DIRECTORY OF MEMBERS, CATALOGUE - THE INTERNATIONAL FRATERNITY OF...

Phi Gamma Delta

Digitized by Google

Phi Gamma Delta

Digitized by Google

PHI GAMMA DELTA

CHAPTER ROLLS

AND

DIRECTORY

1848 1898

EDITOR
FABIUS M. CLARKE, '74
ZETA CHAPTER, INDIANA UNIVERSITY

PUBLISHER
T. ALFRED VERNON, '75
NU DEUTERON CHAPTER, YALE UNIVERSITY
22-26 READE STREET, NEW YORK

Digitized by Google

COPYRIGHT, 1898, BY
T. ALFRED VERNON.

PRESS OF ANDREW H. KELLOGG,
409-415 PEARL STREET, NEW YORK, N. Y.

Digitized by Google

Editorial Note.

THIS volume had its origin in a resolution adopted by the General Convention of the Fraternity at Nashville, Tenn., in July, 1897, and is entirely the conception of Brother T. Alfred Vernon, Yale, '75, of Nu Deuteron Chapter. At that time little was contemplated beyond the publishing of the membership roll of each chapter, with the post-office address of each member, and pictures of the chapter groups and houses. This would have made a very small volume compared with the present one, as can readily be seen.

As the work of obtaining the membership rolls progressed, Brother Vernon, being impressed with the fact that the fraternity takes great interest in the lives of its members who have achieved more or less distinction, and conceiving that their portraits would be an adornment to the book, and that their biographies would greatly increase its value, decided to add all such as could be obtained.

Later the great need of a list of members arranged with reference to their residence, a Geographical List, was recognized, and he decided to add this to the volume, and work upon it was at once begun. It is believed that this list will be found of great value. This required printing for a second time the name and address of each member of the fraternity.

It was then seen that, if a member's chapter were unknown, it would be very difficult to find his name and address, and it was thereupon decided that a list of all of the members of the fraternity arranged alphabetically, showing the college chapter of each, should also be published. This required printing the name of each member of the fraternity, with his college, for a third time.

He did not stop there. He decided to print, also, a brief history of each college where the fraternity had chapters, together with pictures of all the college buildings, grounds, etc.

26313

Digitized by Google

He also decided to make portraits of many other members whose biographies it was impracticable to print because of lack of time, and the further reason that some limitation must be placed on the size of the book.

Thus the work has grown from a small volume of probably less than 300 pages, costing no more than several hundred dollars, until it has reached its present size, beauty, and value, and a cost of many thousand dollars. The book contains 211 biographies, 375 portraits, and over 425 other illustrations. The entire expense of producing the volume has been borne by Brother Vernon's patriotic generosity. No subscription was asked until the matter was in the hands of the printers. In order that it might be free from criticism in that respect, no one was permitted to contribute to the expense of making or of printing even his own portrait or biography.

There doubtless are errors in it. Every precaution was taken to avoid them. Lists were received in the first instance from the officers of each chapter. They were then put in type and proofs sent to the respective chapters for examination and correction. Corrected and recorrected proofs were sent to each chapter two and three times, and in some instances as many as five times. Then at a cost of many hundred dollars all the lists were printed in the Nu Deuteron Bulletin, and a copy sent to every member in the fraternity, accompanied by an appeal for further corrections. It was thus submitted to the careful scrutiny of every member of the fraternity. Many corrections were received pursuant to this appeal, but the most of them came from a few chapters only. Of about forty chapters the lists originally furnished were substantially correct. It is therefore believed that there are no more errors in the volume than are unavoidably incident to a work of this character.

In the matter of biographies, we have had to depend largely upon the chapters themselves for the names of most of their prominent men, for we could not know the names of all of them. Doubtless there are many other biographies which might well be contained in the work, but such omissions have occurred without our intention or knowledge, and, as in the case of the rolls and the directory, the errors or omissions cannot be fairly charged to the publisher or the editor. There were a few who failed to comply with our urgent request for a portrait and biographical matter.

Digitized by Google

The work of preparing this volume for publication has covered a period of many months, and has been so great that no one would conceive its magnitude except it be one who has undertaken and carried through a similar work. In addition to the labors of a number of faithful and patriotic members of the fraternity, it has required the service of many employees. Brother Vernon modestly puts himself down only as the publisher of this volume, but his great labors have covered every feature and detail of it, and a fair statement of them would seem extravagant exaggeration and not fact, as it is. Much credit is due to Brothers Walter M. Swann, '98, and Fred M. Eames, '95, both of Chi Chapter at Union College, who have had special charge of the correction and revision of the rolls of the various chapters, and of the geographical and alphabetical indexes. They bestowed upon this part of the work an intelligent direction and a tireless industry, and their faithful services merit the highest praise.

If this volume should be of any benefit to the fraternity, if it should help to forward its cause, and if it should favorably present our fraternity in the assembly of Greek societies, it would be more than ample compensation to the publisher and editor for their great labors in this behalf.

THE EDITOR.

New York, October 5, 1898.

Digitized by Google

Contents.

PAGE

Commencement Programme of Jefferson College, 1848 1

Lives of Founders 3

Allegheny College 11–13

Pi Chapter 24

Amherst College 54–56

Alpha Chi Chapter 62

Baylor University, Kappa Chapter 64

Bethel College 66–68

Nu Chapter 71

Bucknell University 86–88

Delta Chapter 91

Centre College, Iota Chapter 100

Colgate University 101, 102

Theta Psi Chapter 111

College of the City of New York 114–116

Upsilon Chapter 121

Columbia University 150–154

Omega Chapter 165

Cornell University 170–173

Kappa Nu Chapter 214

Cumberland University, Iota Deuteron Chapter 231

Denison University 237, 238

Lambda Deuteron Chapter 247

De Pauw University 249–251

Lambda Chapter 258

Hampden-Sidney College 299–301

Delta Deuteron Chapter 305

Digitized by Google

PAGE.
Hanover College.....319, 320
Tau Chapter.....326
Howard College, Mu Chapter.....361
Illinois Wesleyan University.....362
Alpha Deuteron Chapter.....373
Indiana University.....391-393
Zeta Chapter.....398
Jefferson College.....426
Alpha Chapter.....423
Johns Hopkins University.....456-459
Beta Mu Chapter.....468
Kentucky University, Rho Chapter.....477
Knox College.....482-485
Gamma Deuteron Chapter.....491
Lafayette College.....504, 505
Sigma Deuteron Chapter.....510
Lehigh University.....520, 521
Beta Chi Chapter.....528
Leland Stanford, Jr., University.....531
Lambda Sigma Chapter.....539
Marietta College, Eta Chapter.....535
Massachusetts Institute of Technology, Iota Mu Chapter.....540
Monmouth College, Chi Chapter.....541
Muhlenberg College, Epsilon Deuteron Chapter.....545
New York University.....552-556
Nu Epsilon Chapter.....564
Ohio State University.....570-572
Omicron Deuteron Chapter.....583
Ohio Wesleyan University.....592-594
Theta Deuteron Chapter.....604
Pennsylvania College.....622-624
Xi Chapter.....635
Pennsylvania State College.....651-655
Gamma Phi Chapter.....659
Racine College, Chi Chapter.....661
Richmond College.....662, 663
Rho Chi Chapter.....665

Digitized by Google

PAGE.
Roanoke College.....670-672
Beta Deuteron Chapter.....678
State University of Iowa, Mu Deuteron Chapter.....769
Thiel College, Lambda Deuteron Chapter.....696
Trinity College.....701-703
Tau Alpha Chapter.....708
Union College.....709-711
Chi Chapter.....721
Union University, Delta Chapter.....725
University of Alabama, Theta Chapter.....738
University of California.....744, 745
Delta Xi Chapter.....749
University of Georgia, Kappa Deuteron Chapter.....754
University of Illinois.....756, 757
Chi Iota Chapter.....767
University of Iowa, Mu Deuteron Chapter.....769
University of Kansas.....774, 775
Pi Deuteron Chapter.....783
University of Maryland, Phi Chapter.....790
University of Michigan, Alpha Phi Chapter.....793
University of Minnesota.....796, 797
Mu Sigma Chapter.....804
University of Mississippi, Eta Deuteron Chapter.....807
University of Nashville, Gamma Chapter.....809
University of North Carolina.....812
Epsilon Chapter.....810
University of Pennsylvania.....823-826
Beta Chapter.....840
University of Tennessee.....849-851
Kappa Tau Chapter.....865
University of Texas, Tau Deuteron Chapter.....869
University of Virginia.....870-874
Omicron Chapter.....879
University of Wisconsin.....885-887
Mu Chapter.....907
University of Wooster.....918, 919
Rho Deuteron Chapter.....923

Digitized by Google

PAGE.
Wabash College.....931, 932
Psi Chapter..... 938
Washington College, Tenn., Zeta Chapter..... 949
Washington College, Pa., Beta Chapter..... 950
Washington and Jefferson College.....966–968
Alpha Chapter..... 972
Washington and Lee University.....992–998
Zeta Deuteron Chapter..... 1002
Western Reserve College, Xi Deuteron Chapter..... 1024
Western University of Pennsylvania, Sigma Chapter..... 1028
William Jewell College.....1031–1033
Zeta Phi Chapter..... 1037
Williams College, Iota Chapter..... 1040
Wittenberg College.....1041–1043
Sigma Chapter..... 1049
Worcester Polytechnic Institute.....1054, 1055
Pi Iota Chapter..... 1061
Yale University.....1065–1071
Nu Deuteron Chapter..... 1119
Graduate Chapters.....1152–1177
Geographical List of Members..... 1178
Alphabetical List of Members..... 1353
Index..... 1424

Digitized by Google

CHAPTER ROLLS AND DIRECTORY

Digitized by Google

1848 at Jefferson College.

(Copy of Commencement Programme.)

PROVIDENCE HALL.

COMMENCEMENT OF JEFFERSON COLLEGE.

WEDNESDAY, JUNE 14, 1848.

GRADUATING CLASS.

A. H. Amrine,	*James Elliott,	Jno. M'Ewen,	J. W. Robinson,
W. J. Bertolette,	Jno. M. Geary,	*J. T. M'Carty,	A. D. Rodgers,
W. Y. Brown,	*Ellis B. Gregg,	H. C. McFarland,	W. P. Ruthrauff,
Milton W. Brown,	Jno. Harbison,	I. N. McKinney,	Sol. A. Sharp,
J. Woods Brown,	Thos. M. Hill,	Jacob H. Miller,	J. Mac. Sharpe,
Geo. W. Clarke,	T. J. Jenkins,	Josiah Milligan,	W. C. Smith,
Mathew Clarke,	W. A. Jenkins,	Jno. J. Patterson,	G. W. Strain,
A. B. Cook,	†A. G. Jenkins,	J. Wilson Paxton,	J. R. Thompson,
J. Irwin Cox,	C. P. Johnson,	†J. B. Penington,	A. Virtue,
Jno. K. Cramer,	W. S. Livingston,	†C. L. Pershing,	*S. B. Wilson,
*Daniel Crofts,	John Lyons,	W. A. Pugh,	J. H. Wilson,
Robert Curry,	W. L. Lyons,	W. A. Rankin,	Sam Tom Wilson,
Jno. R. Duncan,	W. G. March,	J. G. Reaser,	R. C. Woods,

Ed. E. Young, G. I. Young.

ORDER OF EXERCISES.

MUSIC.—PRAYER.—MUSIC.

Salutatory—English and Greek..†Jno. B. Penington, New Castle, Del.
Salutatory—Latin.....Mathew Clarke, Indiana, Pa.

MUSIC.

Waste of Thought.....A. B. Cook, Allegheny County, Pa.
Poetry, the Spirit of Truth.....J. Irwin Cox, Shippensburg, Pa.
Man's True Interest.....Jno. K. Cramer, Cumberland, Md.

MUSIC.

* Founders of Phi Gamma Delta. † Members of Phi Gamma Delta.

Napoleon's Prophecy.....*James Elliott, Mt. Pleasant, Ohio.
The Mystery of Nature.....†A. G. Jenkins, Cabell County, Va.

MUSIC.

Progress of Free Principles.....*Jno. T. M'Carty, Brookville, Ind.
The Heart.....Josiah Milligan, Ohio County, Va.
The March of Mind.....H. C. M'Farland, Allegheny County, Pa.

MUSIC.

Poetry—Its Perpetuity.....J. Wilson Paxton, Gettysburg, Pa.
The Ruin of Mind..... J. W. Robinson, Marysville, Ohio.

MUSIC.

The Social in Man.....W. A. Rankin, Shippensburg, Pa.
The Tears of Genius.....Thos. M. Hill, Liverpool, Ohio.
St. Bartholomew's Eve.....W. P. Ruthrauff, Green Castle, Pa.

MUSIC.

The Adaptation of the Bible to the
Purpose of Mental Discipline...Andrew Virtue, Indiana, Pa.
The Immortality of Man.....*S. B. Wilson, New Castle, Pa.

MUSIC.

The Idea of God, the Genius of
Civilization.....Sam Tom Wilson, Hollidaysburg, Pa.
The Scholar's Bequest.....Jno. R. Duncan, Fairview, Ohio.
The Mystery of Death.....G. Ivester Young, Anchor, Ohio.

MUSIC.

Valedictory.....J. Mac. Sharpe, Newville, Pa.

MUSIC.

Conferring Degrees—Baccalaureate.

MUSIC.

Benediction.

* Founders of Phi Gamma Delta. † Members of Phi Gamma Delta.

Digitized by Google

Lives of Founders.

DANIEL WEBSTER CROFTS.

Daniel Webster Crofts, one of the six founders of Phi Gamma Delta, was a native of Columbiana County, Ohio, having been born Aug. 21, 1822, near Clarkson in that county. He spent his early years upon a farm, attending the common schools, and was prepared for college at Mr. Holmes' select school in New Lisbon, and at the West Point, Ohio, Academy. He was a member of the class of '48 at Jefferson College and graduated in June of that year. He was a young man of strong feelings, open-hearted, generous, faithful to his friends and uncompromising with his enemies. After graduation he studied law with J. E. Vance in New Lisbon, Ohio, the county seat of his native county, and was there admitted to the bar. Being of delicate health, with a friend, E. T. Merrick, he removed to Clinton, Louisiana, hoping the mild climate of that State might be beneficial to him. He practiced law there a short time, when his constitutional malady, consumption, carried him away, Jan. 9, 1852, and there he was buried.

JAMES ELLIOTT.

James Elliott, another of the six founders of our fraternity, was born at Lawrenceburgh, Pa., Dec. 6, 1824, his father being of the same name and residing at that place. He was of the class of '48 in Jefferson College and graduated that year, and was one of the orators selected for the commencement exercises. The subject of his oration delivered on that occasion was "Napoleon's Prophecy."

After leaving college he was engaged as a private tutor in a family at Pamunkey, Md. He subsequently studied law with R. S. Moody, Esq., at Steubenville, Ohio, and was admitted to the bar of Jefferson County, Ohio, about the year 1852. He formed a partnership with his legal preceptor, the firm name being Moody & Elliott, which continued until 1857, when he was elected Clerk of the Court of Common Pleas of that county. This office he held for nine years.

In 1864 he was the Adjutant of the 157th Regiment, O. V. I., which was stationed at Fort Delaware, in charge of Confederate prisoners. He lived upon a farm near Topeka, Kansas, for two

DANIEL WEBSTER CROFTS, '48, ALPHA CHAPTER, JEFFERSON COLLEGE.

[COPIED AND ENLARGED FROM A DAGUERREOTYPE TAKEN IN 1850.]

Digitized by Google

years, from 1869 to 1871, returning then to Steubenville, and reopening a law office. In 1873 he was elected Mayor of the city, and served two years. Upon retirement from that office he formed a law partnership with W. A. Walden, Esq., at Steubenville, the firm name being Walden & Elliott, of which firm he continued a member until his decease, November 10, 1883.

He married Miss Rachel S. Crane of Wellsville, Ohio, by whom he had several sons and a daughter.

NAAMAN FLETCHER.

NAAMAN FLETCHER, another of the six founders of Phi Gamma Delta, was born in Muskingum County, Ohio, February 27, 1824. He was a son of Spencer and Rebecca (Blount) Fletcher, who were originally from the vicinity of Richmond, Va., removing to Ohio in the year 1800. They were quite prominent in the Baptist Church. His parents died when he was quite young. He went from Zanesville to Sidney, Ohio, when a youth, in company with James Blair, who kept a hotel at the latter place. He was understood to be Mr. Blair's ward. He soon manifested an unusual fondness for books, and devoted much time to study. His tutor, who was a Mr. Guy Kelsey, prepared him for college, and entertained, with Mr. Blair and many others, a high estimation of Naaman's talents, and the opinion that his proper position in life would be in one of the learned professions.

He entered Jefferson College in 1846, and was a young man of fine personal appearance, being rather above the average height, slender and graceful. His address was pleasant, his manners agreeable, his deportment praiseworthy, and his intellectual qualities and literary tastes rare and cultivated. While in college the opportunity was afforded for the further development of his literary taste, which he eagerly gratified, but not to the neglect of the severer studies of the college curriculum. He graduated with distinction in 1849. Bishop McLaren says Fletcher was a man of much force and particularly skilful in debate. After his graduation he studied law at Sidney, Ohio, and after admission to the bar, entered upon his chosen profession at Massilon, Ohio. His literary tastes, however, dominated his other intellectual faculties, and he removed to Wabash, Indiana, where he edited and published the "Wabash Intelligence" until his death, which occurred in August, 1865. Mr. Fletcher

married Miss Elizabeth Crosby, whose father was a physician at Granville, Ohio, and a member of the Presbyterian Church at that place. Mr. Fletcher also united with the Presbyterian Church, and was an influential member of that denomination until his death. He had one child only, a son named Charles, who, after his father's death, with his mother removed to Davenport, Iowa.

ELLIS B. GREGG.

Ellis B. Gregg, another one of the six founders of Phi Gamma Delta, was born in Carmichaels, Green County, Pa. He was also a member of the class of '48 at Jefferson College, graduating in that year. Bishop McLaren says that he was a room-mate of John T. McCarty, and that it was in their room that the project of another fraternal organization was thought out and carried into effect. He says another, because Beta Theta Pi had existed in Jefferson College since 1839, and that it was an excellent and efficient society, but wisely restricted in numbers. There was room for another, and in time the later born proved a worthy competitor of the elder. He says that Gregg was a man of warm and generous nature, very popular and inclined to look on the bright side of things. Gregg always spoke with enthusiasm of the happiness with which the little band of '48 sought in silence and secrecy to carry out the principles of the system they had devised.

The story of his life is brief and pathetic. His health was delicate from his infancy. His labors in college further depleted his strength, so that after graduation he remained at home for some little time in the hope of repairing it. Later he entered the law office of Hon. Thomas McKennan at Little Washington, Pa., as a student. After completing his course, and his admission to the bar, he removed to Peoria, Ill., where he began practicing. It was not long, however, until his strength and health broke down completely and he returned to his father's home in Carmichaels, Pa., where he died of consumption December 18th, 1854, in the twenty-seventh year of his age.

JOHN T. McCARTY

John T. McCarty, another one of the six founders of Phi Gamma Delta, was born in Brookville, Indiana, August 28th, 1828. His parents were Abner and Jane McCarty. Bishop

McLaren says that he was a room-mate of Ellis B. Gregg, and that it was in their room that the project of another fraternal organization was thought out and carried into effect. The Bishop says further that in those days the fraternity was literally a secret organization. It was not until Commencement Day, 1848, that its existence was known to the college, and then only by the apparition, seen for the first time in history, of the little diamond pin with black enameled face with a weird blazonry of Greek characters. It was many years before undergraduates wore the badge or openly acknowledged membership in the mysterious band. So cautious to avoid suspicion were the founders, that for want of a better sanctuary they used to go out for more than a mile to a "seceder church," in the coal-house of which they held their trembling conclaves by the faint light of a tallow candle. The next year they made bold to get a room in a remote quarter of the village, bargaining with the good old lady from whom they rented that its existence should be solemnly concealed from the knowledge of the uninitiated "Greeks," as a secret too awful to be divulged. It was in this room that Bishop McLaren was initiated, and he relates how distinctly that mystic night is imprinted on his memory. He says when the hour of destiny arrived he was escorted to the penetralia mentioned. The windows were covered with thick cloths or quilts, so that not a ray of light escaped. Entrance was effected by a flight of stairs in the rear of the house, when for the first time he stood within the precincts of Phi Gamma Delta. He says his good friend, Rev. David Hall of Ohio, was then the presiding officer, and very impressively administered the forms and delivered the address, the latter of which he afterwards learned was from Dr. Hall's own pen. The Bishop says that the pledges of that night gained for him friendships which have not been impaired by the lapse of the many succeeding years.

McCarty was also of the class of '48 at Jefferson College, graduating that year, and was one of the orators selected by the Faculty to deliver an oration on that occasion. The subject of his oration was "Progress of Free Principles." He studied law and was admitted to the bar and practiced his profession in Marysville, California, from 1850 to the time of his death, 1860, except for a period when he sat as judge on the bench. Thirty-eight years having elapsed since his decease, it is impossible to obtain from people residing at Marysville, Cal., any information

whatever, except that during his life he was Eminent Commander of the Knights Templars, and he is buried in the cemetery of that order at Marysville.

In 1854 he married Miss Mary E. Penson of Marysville, Cal. She is reported to have removed, not long after his death, to Nevada, but no further information can be obtained concerning her.

SAMUEL BEATTY WILSON.

Samuel Beatty Wilson, another of the six founders of Phi Gamma Delta, was born on a farm six miles north of New Castle, Pa., February 20, 1824. In his ancestry he unites the blood of the Scotch race with that of the Knickerbockers. In the early part of the eighteenth century his great grandfather, Samuel Wilson, who was of Scotch descent, married Mary Van Wier, a Hollander by birth. They owned and occupied a farm on Marsh Creek, near Gettysburg, Pa.

Samuel B.'s father, Patrick, was born in York (now Adams) County, in 1772. In 1804 he married Rebecca, one of the eight daughters of William Morehead, and in 1811 purchased and removed to the farm (still in the possession of his descendants) about six miles north of New Castle, Pa., where he continued to reside until his death, in 1866, and where Samuel B. was born.

There being three Wilsons in his class at Jefferson College, the subject of this sketch was known as "Sam B.," to distinguish him from the others. He was a member of the class of '48 and graduated that year, standing among the first in his class, and was one of those selected by the Faculty to deliver an oration at the Commencement exercises, the subject of his oration being "The Immortality of Man." He was intimately associated with all the founders of Phi Gamma Delta, and with James G. Blaine especially, through several college years, and had not young Blaine left college in 1847 he would undoubtedly have been one of the founders of Phi Gamma Delta in 1848. Mr. Blaine's absence from college was a matter of regret to the founders at the time, and even more so since. Wilson was distinguished in college for his mastery of the construction of the English, Latin, and Greek languages. Ever after during his life he kept up the study of these classics and greatly increased his knowledge by daily reading and timely reviews. Bishop McLaren says Wilson was the first Pi of Alpha Chapter and was

Digitized by Google

HON. SAMUEL B. WILSON, '48, ALPHA CHAPTER, JEFFERSON COLLEGE.
ONE OF THE SIX FOUNDERS OF PHI GAMMA DELTA.

Digitized by Google

influential in preparing the first constitution. He was also the legate who established Beta Chapter at Washington College.

Soon after leaving college Mr. Wilson was chosen Principal of the Darlington Academy, a position which he held until the fall of 1849, when he went to Somerset, Pa., and became a student in the law office of Hon. Jeremiah S. Black, then President Judge of the Sixteenth Judicial District of Pennsylvania. On the 12th of November, 1850, he was admitted to the bar, and immediately thereafter went to Beaver, Pa., where he began the practice of his profession. For more than a third of a century he was engaged in most of the principal legal business transacted in Beaver County, and it is said that his receipts for professional services were perhaps greater in amount than those of any other practicing lawyer in that county up to the time of his decease, and in all the transactions and affairs of his private and professional life he was noted for his honesty, uprightness, and "clean hands."

On the 12th day of April, 1854, Mr. Wilson married Elizabeth Robinson, daughter of George Robinson, who was then Sheriff of Beaver County. Mrs. Wilson was a woman of more than ordinary intelligence and intellectual attainments, and often was her husband's faithful assistant in his office, and prepared many legal papers under his direction, but in her higher sphere of action was the faithful and devoted mother of his four children—Sarah, now deceased; Anna, the wife of A. R. Mitchell, Professor of Physics in the West Virginia University; Mary, the wife of George Davidson, cashier of the National Bank at New Brighton, and George, who studied law in his father's office.

Mr. Wilson never engaged in politics. He had decided political opinions, which, on proper occasions, he expressed fearlessly; but his aim was to become a thorough scholar and an honest and successful lawyer. Of him it was said, "His learning was sufficient to enable him to realize the comparative littleness of all human achievements. He outlived the ambition of display before courts and juries. He loved justice, law, and peace. He learned to bear criticism without irritation; censure without anger; and calumny without retaliation. He learned how surely all schemes of evil bring disaster to those who support them, and that a noble reputation cannot be destroyed by the poisoned breath of slander." On January 19, 1889, he died, abundantly rewarded by the honor, respect, and love of all who knew him.

Digitized by Google

Allegheny College.

ALLEGHENY COLLEGE was founded in 1815 by Rev. Timothy Alden, a Presbyterian preacher of New York City.

He became its first President and held that office for sixteen years. He was followed by Rev. Martin Ruter, Rev. Homer J. Clark, Dr. Barker, Dr. Loomis, Dr. Bugbee, Dr. David H. Wheeler, Dr. Wilbur G. Williams, and Dr. William H. Crawford, who came to the chair in 1891.

Bentley Hall, the main building, containing most of the recitation rooms, was built in 1821. It is a three-story brick building, facing the south, with a wing at each side, and overlooking Meadville. The east wing contains the offices of the President and Registrar, and the Department of History. The west wing contains the Department of Biology, while in the main building are located the Departments of Mathematics, Latin, Greek, and Modern Languages.

Ruter Hall, the second in point of age, is a three-story brick, having on the first floor the Museum, on the second the Chapel, and on the third the Library.

Huling's Hall, the girls' dormitory, is of brick, four stories in height, and equipped with all the modern conveniences.

Wilcox Hall, built in 1892, contains the Physical and Chemical Laboratories. The main recitation room in this building is in the form of an amphitheatre, capable of seating one hundred and twenty persons. Opening into this are four large and well-lighted rooms; one of these is used by the Dalton Science Club as a reading room, and the others are devoted respectively to Mechanics and Electricity, Optics and Acoustics. The basement contains a small but well-equipped machine-shop. On the third floor are the college book-store, the main laboratory, the stock-room, the balance-room, and the private laboratory of the head of the department.

The gymnasium has been occupied for a year and has been found in every way satisfactory. The front part of the building is two stories in height. The first story is occupied by the Phys-

Digitized by Google

ical Director's room, the Armory of the Military Department, and the baths and locker room. In the second story are the Y. M. C. A. rooms.

The main room of the Gymnasium is fifty by eighty feet. There is a twenty-four-lap track around it, and the equipment of floor and wall machines, while not all that could be desired, is tolerably complete.

The Faculty, exclusive of the tutors, numbers thirteen.

President Crawford does no teaching this year, and is devoting all his time toward raising $200,000.00 to add to the permanent endowment.

Dr. J. H. Montgomery is Vice-President of the Faculty, and acts as President in the absence of Dr. Crawford. Dr. Montgomery has been with the college continuously since 1877. He is the only member of Phi Gamma Delta in the Faculty.

During the winter term there were about three hundred students in the college proper, and between seventy and eighty in the preparatory department.

The chapter here numbers twelve men. The new house, while not so large as the one into which Phi Gamma Delta just moved, is much better adapted to the needs of a fraternity, besides being located much more advantageously.

The fraternities represented here are in the order of their establishment.

Three of the fraternities occupy houses.

Digitized by Google

BUILDINGS OF ALLEGHENY COLLEGE, MEADVILLE, PA.

Digitized by Google

GYMNASIUM AND ARMORY, ALLEGHENY COLLEGE, MEADVILLE, PA.

Digitized by Google

BENTLEY HALL, ALLEGHENY COLLEGE, MEADVILLE, PA.

Digitized by Google

WILSON HALL, ALLEGHENY COLLEGE, MEADVILLE, PA.

Digitized by Google

OLD CHAPTER HOUSE OF PI CHAPTER, ALLEGHENY COLLEGE, MEADVILLE, PA.

Digitized by Google

CHAPTER HOUSE OF PI CHAPTER, ALLEGHENY COLLEGE, MEADVILLE, PA.

Digitized by Google

1897. PI CHAPTER, ALLEGHENY COLLEGE. 1897.

Digitized by Google

1898. PI CHAPTER, ALLEGHENY COLLEGE. 1898.

Digitized by Google

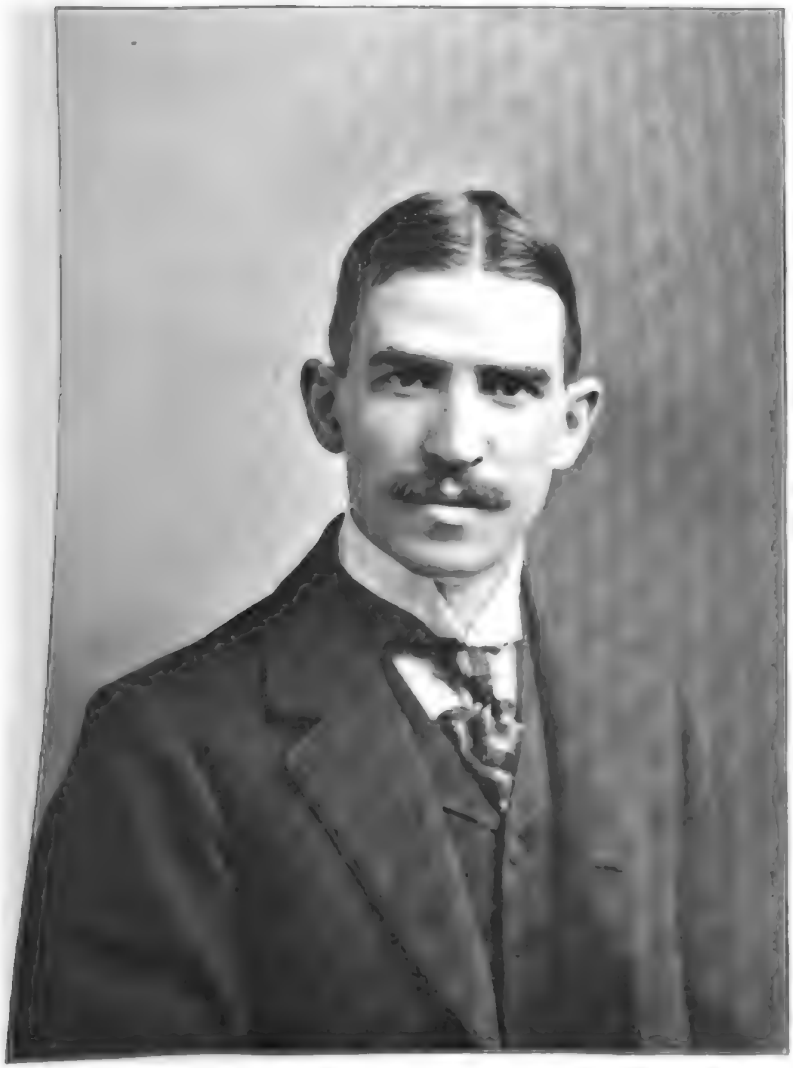

PROF. EDWARD B. HECKEL, M.D., '87, PI CHAPTER, ALLEGHENY COLLEGE.

Digitized by Google

HON. JAMES W. LEE, '68, PI CHAPTER, ALLEGHENY COLLEGE.

Digitized by Google

EDWIN L. MATTERN, '90, PI CHAPTER, ALLEGHENY COLLEGE,
AND NU EPSILON, NEW YORK UNIVERSITY, '94.

Digitized by Google

PI CHAPTER.

ALLEGHENY COLLEGE, MEADVILLE, PA.

Chapter Hall, Phi Gamma Delta House.

Founded 1860.

Name.	Class.	Address.
Adams, Alfred B.	'72	Columbus, Ohio.
Apple, Hugh Long	'93	Washington, D. C.
Appley, Judson	'80	Damascus, Pa.
Ayer, Capt. Ira C., Jr., U. S. Revenue Service	'65	Brooklyn, N. Y.
Bailey, Rev. Malachi C. (Dec'd), M. E. Minister	'75	Fairchance, Pa.
Ballantyne, Rev. James A., M. E. Minister	'80	McKeesport, Pa.
Ballentine, Geo	'80	Armagh, Pa.
Barris, Clermont C., A.M., M.S.	'70	New York City.
Barrows, Wm. Grant	'93	Cleveland, O.
Beesley, Patrick Henry (Dec'd)	'64	Gallatin, Miss.
Berkhouse, Homer M. (Dec'd)	'94	Meadville, Pa.
Berlin, Wm. Calvin Kennerdell, Surgeon U. S. A.	'93	637 Central ave., Cleveland, O.
Bodley, Edwin Benton, A.M., LL.B., Attorney	'87	Borden Block, Chicago, Ill.
Bodley, Homer Smith, Coal Business	'85	Baton Rouge, La.
Bonner, Charles	'80	Tionesta, Pa.
Bonnifield, Samuel	'66	Winnemucca, Nev.
Bonnifield, Wm. S., Judge Supreme Court, Carson City, Nev.	'66	Carson City, Nev.
Braggins, Hon. Fred. H., Ex-Mem. Pa. Senate	'64	Cleveland, O.
Brenton, Chas. F.	'70	
Brown, George M.	'97	Zeno, Pa.
Bryan, William Nelson	'76	Shop Springs, Tenn.
Bullock, Frank Milton, Supt. Jos. Horne & Co.'s Department Stores	'74	Pittsburg, Pa.
Burkhalter, Chas. M. (Dec'd)	'82	Galesburg, Ill.
Byers, E. B.	'61	Brookfield, O.
Cameron, Markley Connell, A.M., M.D., Physician and Professor in West Pa. Medical College	'81	Pittsburg, Pa.
Campbell, Herschel Lewis (Dec'd)	'79	Indiana, Pa.
Campbell, Robert D., Attorney	'76	Clarion, Pa.
Carroll, E. S., D.D.S., Dentist	'80	Buffalo, N. Y.

Name.	Class.	Address.
Carroll, Harry C., D.D.S., Dentist	'82	Meadville, Pa.
Chace, James Winslow	'82	Corry, Pa.
Chapin, A. Orlo	'95	Morganza, Pa.
Chapman, Henry	'82	Saltville, Va.
Clark, Cyrus C., Jr. (Dec'd)	'67	Pittsburg, Pa.
Copeland, Mark A., Student Western Reserve Univ.	'96	Cleveland, O.
Craig, S. B., A.M., Attorney, Probate Judge	'71	Warren, O.
Crane, Clarence A.	'94	Garrettsville, O.
Crawford, Homer C., Editor "Pa. Farmer"	'77	Meadville, Pa.
Crawford, James Asbury, M.D.	'64	Evergreen, La.
Crowthers, Robert Coulter, A.M., Business	'90	Cincinnati, O.
Custard, Frank L. (Dec'd)	'60	Meadville, Pa.
Danforth, John L., Traveling Salesman	'93	Warren, Pa.
Davenport, George F., Ex-District Attorney	'68	Meadville, Pa.
Davis, Charles W.	'77	Randolph, N. Y.
Davis, Harry F.	'98	Blairsville, Pa.
Davis, William Herman, Brush Block Manufacturer	'92	Kane, Pa.
Dawson, Rev. John L.	'79	Beallsville, Pa.
Delamater, George W., A.M., Attorney-at-Law, Ex-Member Pa. Senate	'69	
Delamater, T. A.	'71	Chicago, Ill.
Dix, Philip Arthur, A. M., Business	'80	Salt Lake City, Utah.
Doane, Leon Leo, A.M., M.D., Ph.D., Physician	'84	Kane, Pa.
Dravo, Hon. John F., Mem. Pa. Legislature, Ex-Surveyor of Port of Pittsburg, now Sec. Pittsburg Coal Exchange	'58	Beaver, Pa.
Dunn, T. Dewitt, M.D., Physician	'80	Media, Pa.
Dunn, Thomas R., Business	'80	San Francisco, Cal.
Eaton, Oliver K.	'99	McKeesport, Pa.
Eaton, Paul	'99	McKeesport, Pa.
Edgell, Rev. Benjamin Franklin, B.D., M. E. Minister	'65	Wade, O.
Egbert, Newton S. (Dec'd)	'85	Meadville, Pa.
Ehrenfeld, James Gilbert, C.E., Asst. Supervisor West Pa. R. R.	'91	Freeport, Pa.
Ellis, Andrew Corkle, A.M., D.D., M. E. Minister	'78	Oil City, Pa.
English, Richard George	'01	Meadville, Pa.

Name	Class.	Address.
Ewing, Joseph Thomas, A.M., P. E. Minister	'80	Jonesville, Mich.
Fahnestock, A. J., Mfr. of Agricultural Mach.	'72	Waynesboro, Pa.
Fleming, Rev. A., Jr., A.M., S. T. B. P. E. Minister	'78	Ashland, Ky.
Fletcher, George M.	'66	Meadville, Pa.
Flower, Emory B., A.M., Atty.-at-Law	'71	Meadville, Pa.
Ford, John Battice, Jr., of Pittsburg Plate Glass Company	'88	Detroit, Mich.
Foster, George Loomis, Business	'94	Cape Colony, S. Africa.
Foster, Herriott Wm.	'98	Meadville, Pa.
Foster, Stephen Edward, A.M., Attorney	'81	Jacksonville, Fla.
Fox, Charles J.	'96	Long Island City, N. Y.
Fox, Robert F., C.E., Supt. Traction Company	'92	Scranton, Pa.
Fradenburgh, Adelbert Grant, A.M., Ph. D., Professor Economics Adelphi Academy	'90	Brooklyn, N. Y.
Free, Harry Stevenson, M. E. Minister (Dec'd)	'86	Allegheny, Pa.
Frey, Reuben C., A.M., Atty-at-Law (Dec'd)	'62	Meadville, Pa.
Frisbee, Ernest Leslie, Attorney	'82	Buffalo, N. Y.
Fuller, Clifford W., A.M., Ph.D., Attorney	'86	Cleveland, O.
Fuller, George H., A.M., M.D.	'89	Cleveland, O.
Gibson, Jas. Stewart, A.M., Ph.D.	'90	Montclair, N. J.
Gilbert, A. J.	'78	Derrick City, Pa.
Grace, Rev. John N., M. P. Minister	'94	Meadville, Pa.
Graham, F. L.	'78	Bozeman City, Mont.
Graham, James C., A.M.	'70	Little Cooley, Pa.
Graham, Robert G., A.M., Attorney	'72	Meadville, Pa.
Gray, Fred L., with P. R. R.	'90	Jersey City, N. J.
Gray, Nelson A.	'79	Champaign, Ill.
Griffith, Hon. Samuel B., Attorney, Ex-Asst. U. S. Dist. Atty.	'73	Pittsburg, Pa.
Grimmett, Matthew Hill, M.D., Physician	'74	Green Vale, Tenn.
Guthrie, D. P., M.D., Physician	'65	Point Pleasant, W. Va.
Hall, Charles E., A.M., D.D., M. E. Minister	'64	Lebanon, N. H.
Hall, Henry Hamlin, A.M., Ph.D., Post Chaplain U. S. A.	'69	Fort Barrancas, Fla.

Name.	Class.	Address.
Hamilton, Lewis M	'62	
Hamilton, Thomas	'67	Pittsburg, Pa.
Hammon, Wm. Henry, A.M., Chief U. S. Weather Bureau	'81	San Francisco, Cal.
Harbison, Albert White, Coal Business	'72	Newcastle, Pa.
Harris, Merriman C., D.D., Japanese Missionary	'73	1329 Pine st., San Francisco, Cal.
Hart, John Sterner	'99	West Newton, Pa.
Hatch, Ralph T., Attorney	'94	Cleveland, O.
Hays, David A., A.M., Attorney	'70	Franklin, Pa.
Hays, Hon. Fredk. W., A.M., Attorney-at-Law, Ex-Mem. Pennsylvania Legislature	'61	Oil City, Pa.
Hays, John B., A.M., Major Pa. Vols. (Dec.)	'58	Brooklyn, N. Y.
Heckel, Edward B., A.M., M.D., Physician and Prof. of Ophthalmology in West Pa. Med. Coll.	'87	Pittsburg, Pa.
Henderson, Edward H., A.M. Captain U. S. A.	'63	Meadville, Pa.
Henderson, Hon. John J., A.M., LL.D., Atty.-at-Law, Ex-Judge Court Common Pleas of Crawford County, Pa.	'62	Meadville, Pa.
Henry, L. Louis	'95	Tidioute, Pa.
Herrick, Robert Thomas, Attorney	'85	Topeka, Kan.
Heydrick, Benjamin Alexander, Professor English, State Normal School	'93	Millersville, Pa.
Heydrick, Louis Clare	'99	Meadville, Pa.
Hinckley, John Fay	'01	Cambridge Springs, Pa.
Hogate, Enoch G., A.M., Attorney	'72	Danville, Ind.
Hoig, James	'66	Allegheny City, Pa.
Hollister, Charles Warren, Rector St. Paul's Church	'83	229 First st., Akron, O.
Holmes, Nicholas H., A.M., D.D., M. E. Minister, ex-President Beaver College	'70	Beaver, Pa.
Horner, Simpson W., A.M., D.D., M. E. Minister	'65	Bay City, Mich.
Hotchkiss, Henry Vernon, A.M., Ph.D., Supt. of Schools	'84	Meadville, Pa.
Hotchkiss, Marcus, A.M. (Dec.)	'58	Cherry Valley, Tenn.
Hotchkiss, Sidney Benjamin, A.M., M.D., Physician	'71	Edinboro, Pa.

Name.	Class.	Address.
Howe, Charles L., M.D., Physician	'91	Marlowe, Ala.
Howe, Frederick Clemson, A.M., Ph.D., Attorney	'89	Cleveland, O.
Hulings, Forest (Dec'd)	'75	Emlenton, Pa.
Jackman, Wilbur S., Prof. Cooke County Normal School	'84	Chicago, Ill.
Jameson, Wm. Beatty, M.D., Physician	'84	Philadelphia, Pa.
Johnson, Andrew	'61	
Johnson, David Dick, U.S.A.	'67	Washington, D. C.
Johnson, Harry Parker, Teacher	'92	Madison, N. J.
Johnston, Hon. Henry S. (Dec'd), Ex-Chief Justice Supreme Court of New Mexico	'60	Annandale, Md.
Kellogg, H. W.	'96	Youngstown, O.
Kelso, Rev. C. C., Professor Keskiminetas Academy	'80	Saltsburg, Pa.
Kephart, John W., LL.B., Attorney	'94	Ebensburg, Pa.
Kinnear, James Wesley, A.M., Attorney	'82	Carnegie Bdg., Pittsburg, Pa.
Kinniff, Jeremiah, A.M. (Dec'd)	'64	Lawrence, Kan.
Kinsley, N. P., Supt. Schools	'68	Franklin, Pa.
Kirk, L. T., A.M., Supt. Public Schools	'71	Sedalia, Mo.
Knowles, Edwin M., Pottery Business	'92	E. Liverpool, O.
Koen, Homer Riley, Business	'94	Wheeling, W. Va.
Lamb, George Harris, A.M., Teacher	'85	Youngstown, O.
Lauderbaugh, Louis Henry, Attorney	'76	Meadville, Pa.
Lee, Hon. James W., Attorney-at-Law, Ex-Mem. Pa. Senate, Pres. Pure Oil Co.	'68	Pittsburg, Pa.
Leech, Charles C.	'88	Buffalo, N. Y.
Leet, Clifford S.	'97	Conneautville, Pa.
Leonard, Alvin Glen	'90	Brownsville, Pa.
Lewis, Wm. J., Banker	'70	Pittsburg, Pa.
Linn, Abner Eddy (Dec'd)	'78	Espyville, Pa.
Linn, Edgar Chapin, Business	'86	Hartford, Conn.
Mackey, Samuel, M. E. Minister	'78	Ford City, Pa.
Madden, Newton Byron, Prin. Schools	'94	Reynoldsville, Pa.
Mahoney, George T. (Dec'd)	'63	Meadville, Pa.

Name.	Class.	Address.
Marlatt, Rev. Joseph, M. E. Minister	'82	Tacoma, Wash.
Marquis, Samuel Simpson, P. E. Minister	'90	W. Bridgewater, Mass.
Martin, Carl Frederick	'94	Warren, Pa.
Martin, Rev. James Dugan, D.D., Prop. Rugby School	'80	Philadelphia, Pa.
Martin, Rev. Wm. Mayes, A.M., M. E. Minister	'75	Baraboo, Wis.
Mattern, Edwin Lafayette, A.M., LL.B., Attorney	'90	Pittsburg, Pa.
Matteson, Frank Lawrence	'00	Corry, Pa.
Maxwell, Allen James (Dec.), Missionary	'79	Lucknow, India.
McClelland, Wm. (Dec'd), Ex-Adjutant General of Pa., Ex-Mem. of Congress from Pa.	'70	Pittsburg, Pa.
McClintock, Wm. James, A.M., U. Pres. Minister	'78	Lewis, Pa.
McCormick, Norman H. (Dec'd)	'68	Franklin, Pa.
McDade, Wm. Waldie	'94	Kane, Pa.
McDowell, Wm. Elwin, Mfr.	'77	Arkansas City, Kan.
McElwain, Wm. Penrose, A.M., Mem. State Legislature, Attorney	'85	Seattle, Wash.
McEntyre, R. S., A.M.	'60	Topeka, Kan.
McFarland, Thomas M., A.M., Attorney (Dec'd)	'71	Pittsburg, Pa.
McGough, Thomas, Attorney	'72	Franklin, Pa.
McKee, Daniel, Glass Mfr.	'71	Pittsburg, Pa.
McKinley, Rev. Russell A., A.M., Ph.D., D.D., Presbyterian Minister	'73	Wellsville, O.
McNair, Wm. B., Jr., A.M., Artist	'89	New York City.
Mead, Knighton Tupper, A.M., Attorney	'84	Pittsburg, Pa.
Merchant, Frank Warren, Telegraph Editor "Post"	'95	Pittsburg, Pa.
Merchant, Willis James (Dec'd)	'93	Sharon, Pa.
Miles, Rev. Joseph Walter, A.M., Ph.D., D.D., M. E. Minister	'74	Wilkinsburg, Pa.
Miller, Rev. Alexander R., A.M., D.D., M. E. Minister	'62	Berwick, Pa.
Miller, Edward Magee (Dec'd)	'79	Allegheny City, Pa.
Miller, James S.	'94	Warren, Pa.
Mills, Charles W.	'67	Pittsburg, Pa.
Mixsell, Frank Hill, Theological Student	'96	1060 Halstead st., Chicago, Ill.
Monks, Fred C., M.D., Physician	'78	Kittanning, Pa.

Name.	Class.	Address.
Montague, E. Parke	'97	Mercer, Pa.
Montgomery, James H., A.M., Ph.D., Prof. of Physics and Chemistry, Allegheny College	'77	Meadville, Pa.
Moore, Clayton L.	'87	Ravenna, O.
Moore, John Willis, Mgr. Standard Oil Co.	'81	Savannah, Ga.
Morris, Joseph De Force, Hardware Business	'94	Philadelphia, Pa.
Moss, Oscar Burnham, A.M., M.D., Physician	'79	Chicago, Ill.
Murphy, Wm. R., Attorney	'94	Pittsburg, Pa.
Murray, Rev. John Franklin, M. E. Minister	'75	Allegheny, Pa.
Nesbit, John L.	'94	Utica, Pa.
Nesbit, Winfield Scott (Dec'd), Lawyer	'78	Pittsburg, Pa.
Nutt, Paul Randolph	'92	Brownsville, Pa.
Ohlman, Isaac L., Medical Student, Univ. of Pa.	'96	Philadelphia, Pa.
Oldham, Wm. F., D.D., Prof. Ohio Wesleyan Univ.	'79	Delaware, O.
Ormes, James C. (Dec'd)	'68	Jamestown, N. Y.
Osthaus, Herman Henry, A.M., Attorney	'74	Scranton, Pa.
Patchin, Harry Rufus, Soc. for Savings Bldg.	'93	Cleveland, O.
Patton, Samuel McM., M.D., Physician	'80	Cochranton, Pa.
Peterson, Guy M.	'97	Jamestown, N. Y.
Pifer, Felix Clarence, A.M., Druggist	'78	Buckhannon, W. Va.
Porter, Harry A.	'99	Cambridge Springs, Pa.
Porter, Le Roy, Stenographer	'83	New York City.
Proper, Emberson Edward, A.M., Prof. High School	'89	
Quinon, Stephen, A.M., Editor "Daily News"	'71	Pittsburg, Pa.
Randolph, Rev. R. F., A.M., D.D., M. E. Minister	'68	Newcastle, Pa.
Ransom, John R. B.	'68	Toledo, Ohio.
Ray, Frank P., A.M., Attorney-at-Law	'62	Meadville, Pa.
Ray, George Sylvester, M.D. Physician	'92	Erie, Pa.
Ray, Robert M.	'97	Meadville, Pa.
Reid, M. A.	'79	Dunlap, Ia.
Reinholdt, John B., A.M., M.D., (Dec'd)	'60	Newcastle, Pa.

Name	Class.	Address.
Reis, George L.	'69	Middleborough, Ky.
Reis, Jared M. B.	'76	Newcastle, Pa.
Reis, Wm. E., A.M., Prest. Shenango Valley Steel Co.	'69	Newcastle, Pa.
Reisinger, Paul, Second Lieutenant Cavalry, U. S. A.	'92	Fort Assinniboine, Mont.
Reno, Rev. Perry Allen, A.M., S. T. B.	'77	Dunkirk, N. Y.
Rettew, James Reid, Electrical Manufacturer	'80	816 Cherry st., Philadelphia, Pa.
Reynolds, Harry William	'72	Meadville, Pa.
Richardson, Rev. Geo. B.	'74	Lima, N. Y.
Richey, Joseph Burdett	'89	New Brighton, Pa.
Richmond, Almond George, A.M. Attorney, Ex-District Attorney	'70	Meadville, Pa.
Richmond, Hon. Hiram L., A.M. (Dec'd), Attorney-at-Law	'60	Meadville, Pa.
Ridge, Will N.	'78	10th st., Brooklyn, N. Y.
Riley, John Thomas, A.M., M. E. Minister	'68	So. McAlester, Okla.
St. John, Rev. Thomas M. (Dec'd)	'76	Blairsville, Pa.
Schick, Samuel P., Oil Business	'96	Marietta, O.
Secrist, Wm. Bell	'00	West Newton, Pa.
Shellito, Frederick, A.M., M.D., Physician	'80	Marcellus, Mich.
Shreve, Milton W., Hardware Merchant	'80	Union City, Pa.
Shyrock, John J., Carpet Merchant	'75	Meadville, Pa.
Siling, Will Lester, A.M., Ph.D., Prof. Latin, Dearborn-Morgan School	'90	East Orange, N. J.
Slocum, Thom. L.	'66	Meadville, Pa.
Smiley, Nelson B. (Dec'd)	'64	Bradford, Pa.
Smiley, Thomas Fessenden	'94	208 W. 88th st., N. Y. City.
Smith, Arthur W.	'63	Washington, D. C.
Smith, Bascom B., M.D., Physician	'69	San Francisco, Cal.
Smith, Wesley Linford, Dental Supplies	'91	Pittsburg, Pa.
Smith, William W.	'63	Nebraska City, Neb.
Smullen, Z. C. (Dec'd)	'60	Putneyville, Pa.
Stevenson, Mayne Reid, Attorney	'87	Jamestown, N. Y.
Strayer, Jacob Patterson, A.M., M.D., Ph.D., Physician	'78	Oil City, Pa.
Streit, Rev. J. Travilli, A.M. (Dec'd)	'63	Mansfield, Pa.

Name.	Class.	Address.
Stubbs, James E., M.D., Physician	'64	3203 So. Park, Chicago, Ill.
Sturtevant, Paul	'99	Conneautville, Pa.
Swartz, Rev. Watson Hawkins, Minister	'77	105 E. College st., Alliance, O.
Sweeney, Martin Joseph, M.D., Physician	'90	Kane, Pa.
Taylor, James Byron (Dec'd)	'75	Edinboro, Pa.
Thoburn, Crawford Rockwell, A. M., Chancellor Puget Sound University	'85	Tacoma, Wash.
Thomas, Frank Jackson, A.M., Attorney, Pres. Judge Court of Common Pleas, of Crawford County	'85	Meadville, Pa.
Thompson, H. S.	'80	Randolph, N. Y.
Thompson, J. Frank	'80	Blue Lick Springs, Ky.
Thompson, Wm. A. (Dec'd)	'65	Carrollton, Ohio.
Tolerton, Harry Hill	'98	Toledo, O.
Townley, John B., Reporter "Press"	'96	Pittsburg, Pa.
Trussel, Charles Griffith, Proprietor "Sterlingworth Inn"	'86	Lakewood, N. Y.
Tyler, Lorenzo D.	'80	Damascus, Pa.
Van Gilder, Wm. Kenney	'79	East Bethlehem, Pa.
Virtue, Clare Wellington, M.D., Physician	'94	Akron, O.
Vosburgh, Teunis H. (Dec'd)	'62	Buffalo, N. Y.
Weber, Ford W.	'96	New Brighton, Pa.
Wells, James Madison	'62	Erie, Pa.
Wells, Thomas J., Attorney-at-Law	'62	Chicago, Ill.
Wheeler, O. D.	'73	Chattanooga, Tenn.
Whipple, Wayne, Business	'77	Boston, Mass.
Williams, A. M., A.M., M.D. (Dec'd), Physician	'61	Bradford, Pa.
Williams, Hon. James M., Attorney	'73	Cleveland, O.
Williams, Wilbur Garrettson (Dec'd), A.M., D.D., Ex-Prof. and Ex-Pres. of Allegheny College	'75	St. Louis, Mo.
Wilson, W. M.	'82	St. Louis, Mo.
Wilson, Wallace A., Optician	'96	Meadville, Pa.
Wolff, Benjamin Franklin, Minister	'84	Los Angeles, Cal.
Wood, James Burris, M.D., Physician	'83	Golden Gate, Cal.
Wood, John Andrew, Jr., A.M., C.E., Wholesale Coal	'86	Pittsburg, Pa.

Name.	Class.	Address.
Woodring, Rev. Thomas H., A.M., D.D., M. E. Minister	'73	Washington, Pa.
Wright, James T	'76	Meadville, Pa.
Yates, Will Van Ness (Dec.), Attorney	'82	Warren, Pa.

Living—236. Deceased—38. Total—274.

Digitized by Google

HON GEORGE W. DELAMATER, '69, PI CHAPTER, ALLEGHENY COLLEGE.

Digitized by Google

HON. GEORGE WALLACE DELAMATER

was born in Meadville, Pa., on the 31st of March, 1849. He is of the eighth generation of the family of Delamater in that county. Claude le Maitre and his wife Hester, from whom George W. is descended, were married in Holland, whither they had gone to escape religious persecution in 1652, and in the same year emigrated to New Amsterdam, now New York. His maternal ancestry is traced back to William Towne, who settled in Salem, Mass., in 1640. No family has displayed a more patriotic devotion to country than the Delamaters.

George W. received a common-school education and in due course entered Allegheny College, where he acquitted himself with honor as a student and graduated in 1869. He then attended Harvard Law School, and upon his return home entered upon practice. He was at the head of the banking house of Delamater & Co., a Director of the Merchants National Bank of Meadville, President of the Meadville & Linesville Railroad, and other corporations. He was Mayor of Meadville in 1876, delegate to the State Convention in 1878, and Chairman of the Republican County Committee for several years. In 1880 he was chosen a Garfield presidential elector, and in 1886 was elected to the State Senate. In participating in public affairs Mr. Delamater was influenced by a desire to harmonize conflicting and warring interests, rather than for selfish and partisan advancement. He imbibed his Republicanism in early life, and listened to many of the arguments of "old John Brown," who carried on the business of tanning in Richmond Township near the Delamater homestead. Mr. Delamater was not a professional politician, but rather a business man, and was drawn into political life without his seeking. He was on the National Committee, with headquarters in New York, during the Harrison campaign, and much of the responsibility for its conduct rested upon his shoulders, and he worked day and night at his post. In 1889 he was nominated for Governor of the State of Pennsylvania, but the reaction against the control of the party by Senator Quay resulted in his defeat. Politics not being really to his taste, he availed himself of this situation to retire from it and devote his energies to lines more congenial.

WILLIAM H. HAMMON, '85, PI CHAPTER, ALLEGHENY COLLEGE.

Digitized by Google

W. H. HAMMON.

W. H. HAMMON, Chief of Section XII, is a graduate of Allegheny College, class of '81. The year after his graduation he entered the service of the United States Weather Bureau, with which he is still connected.

In 1885 he was selected to act as observer in four balloon voyages conducted for meteorological purposes. A report of this work was read before the American Association for the Advancement of Science at its Indianapolis meeting, and was published in the American Meteorological Journal.

During 1886 and 1887 he was detailed by the Bureau to take special instructions in Physics and Mathematics at Cornell University, and at the same time in connection with others at Massachusetts Institute of Technology, Yale, Ohio State University and Washington, to conduct special investigations in atmospheric electricity under the direction of Dr. T. B. Mendenhall. The results of this investigation were published by the National Academy of Science.

Since leaving Cornell he has had charge of the weather service at Cleveland, St. Louis and San Francisco, at the last of which places he is now stationed.

While at St. Louis he was made Local Forecast Official, forecasting for Missouri and Southern Illinois. While serving in that position he won a place in a contest for a professorship, and in the contest tied with the present Chief of the Weather Bureau, then Local Forecast official for Wisconsin. He was defeated in the final contest, and was appointed Forecast Official and placed in charge of the San Francisco District, where he makes the official forecasts for California, Nevada, Arizona, and Utah.

At Cleveland he took part in the organization of the Graduate Chapter there, and was one of its officers during his stay in that place. He arrived on the Pacific Coast just in time to take part in the organization of the San Francisco Chapter, and was elected Pi upon its organization.

Digitized by Google

MAJOR JOHN BETTS HAYS, '58, PI CHAPTER, ALLEGHENY COLLEGE.

Digitized by Google

MAJOR JOHN BETTS HAYS.

Major John B. Hays, the well-known newspaper writer, was born in Meadville, Pa., March 12th, 1839. His father, Joseph C. Hays, was editor of a newspaper in Crawford County long before Meadville was a city. He graduated with the class of '58 at Allegheny College with the degree of B.A., afterward receiving from his Alma Mater the M.A. degree. He was admitted to the bar in 1861, but at the outbreak of the Civil War he joined the 19th Infantry as Second Lieutenant, and served in the Peninsular, Maryland, and Fredericksburg campaigns, being promoted to First Lieutenant in 1862. He was transferred to the Army of the Cumberland in 1863, and was made a Division Commissary of the first army corps by special order, and later he served on the staffs of Generals Baird, Steedman, and Thomas. He took part in the Chattanooga campaign and was commended for proficiency and bravery by General Rosecrans in the battle of Chickamauga. He was promoted to Major in 1865.

He resigned his commission in the army at the end of the war and was made Internal Revenue Collector for the Twentieth Pennsylvania District. In 1874 he was appointed to the Customs Revenue service for New York, which position he resigned in 1886. In 1886 he joined the staff of the New York Tribune as a political writer and reporter. In his newspaper work in New York Major Hays formed a wide circle of acquaintances among politicians, and it is characteristic of his kindly nature that though a non-compromising partisan, being a life-long Republican, his political foes of his acquaintance were his personal friends, and he was probably one of the most popular newspaper men in the city of New York at the time of his death. Several weeks previous to his death he went to Meadville, Pa., in the hope of obtaining relief from his illness, Bright's disease, but without success, and at the house of his sister he died there July 18, 1898. He was Dean and President of the City Hall Reporters' Association, and a member of the Loyal Legion and of the Grand Army. He is survived by his wife, who was a Miss Fannie Meade, a granddaughter of General David Meade, the founder of Meadville, Pa., and by three children, one of whom, Joseph, is a member of the 12th Regiment, and now at the front in the war with Spain.

Digitized by Google

FREDERICK C. HOWE, PH.D., '89, PI CHAPTER, ALLEGHENY COLLEGE.

Digitized by Google

FREDERIC C. HOWE,

EDITOR PHI GAMMA DELTA QUARTERLY.

THE author of this sketch was born in 1867 at Meadville, Pa. He received his early education at the public schools, and in 1884 entered the preparatory department of Allegheny College, from which he graduated in 1889 with the degree of B.A. While in college he devoted considerable time to jouralistic work, and in 1889 was chosen editor of the Phi Gamma Delta Quarterly, which publication he has continued to edit up to the present time. In the autumn following graduation he entered the graduate department of Johns Hopkins University for the purpose of pursuing special work in political economy, history, and jurisprudence, and three years later he received the degree of Doctor of Philosophy in these subjects. During these years, in addition to publishing the Phi Gamma Delta Quarterly, he was a contributor to current periodicals, and in the summer of 1891 was sent abroad by the United Press of New York for the purpose of studying and writing a series of articles on Municipal Conditions in England and on the Continent of Europe. At the same time he was commissioned by the United States Government to make an investigation and report on Criminal Anthropology in Great Britain and Ireland.

After leaving Johns Hopkins he was elected assistant secretary of the American Economic Association, and entrusted with the publication department of the Association for over a year. Thereafter, he was appointed secretary and statistician at the Pennsylvania Tax Conference, and for two years was engaged in statistical work which was subsequently embodied in the valuable reports of this Conference.

In the fall of 1893 he entered the Law Department of the University of Maryland, and later the New York Law School, in which institution he completed the course of law. In the fall of 1894 he was admitted to the bar at Meadville, Pennsylvania, and Pittsburgh, Pa., but later moved to Cleveland, Ohio. In 1898 he became associated with the law firm of Garfield & Garfield, the sons of the late President, under the firm name of Garfield, Garfield & Howe.

Mr. Howe has been actively interested in municipal work, and was chosen temporary secretary of the Municipal Associa-

tion of that city. He also served on the local Civil Service Reform Committee. In 1897 he was elected Professor of Contracts and Commercial Law in the Cleveland Law School.

In addition to his legal work, Mr. Howe has found time for some literary work, and besides considerable newspaper work, has published the following:

Two Decades of Penal Progress, The Outlook (N. Y.).

Taxation in Pennsylvania, six articles on State and Local Taxation, Pittsburgh Despatch.

The Federal Revenues and the Income Tax, Annals American Academy of Political and Social Science.

Imperial Germany, American Journal of Civics.

Besides the following book, entitled "Taxation and Taxes in the United States under the Internal Revenue System, 1791–1895," T. Y. Crowell & Co., New York.

A. ORLO CHAPIN, '95,
PI OF PI CHAPTER, ALLEGHENY COLLEGE.

FRANK F. RAY, '62,
PI CHAPTER, ALLEGHENY COLLEGE.

W. LINFORD SMITH, '91,
PI CHAPTER, ALLEGHENY COLLEGE.

PROF. JAMES H. MONTGOMERY, PH.D., '77,
PI CHAPTER, ALLEGHENY COLLEGE.

Digitized by Google

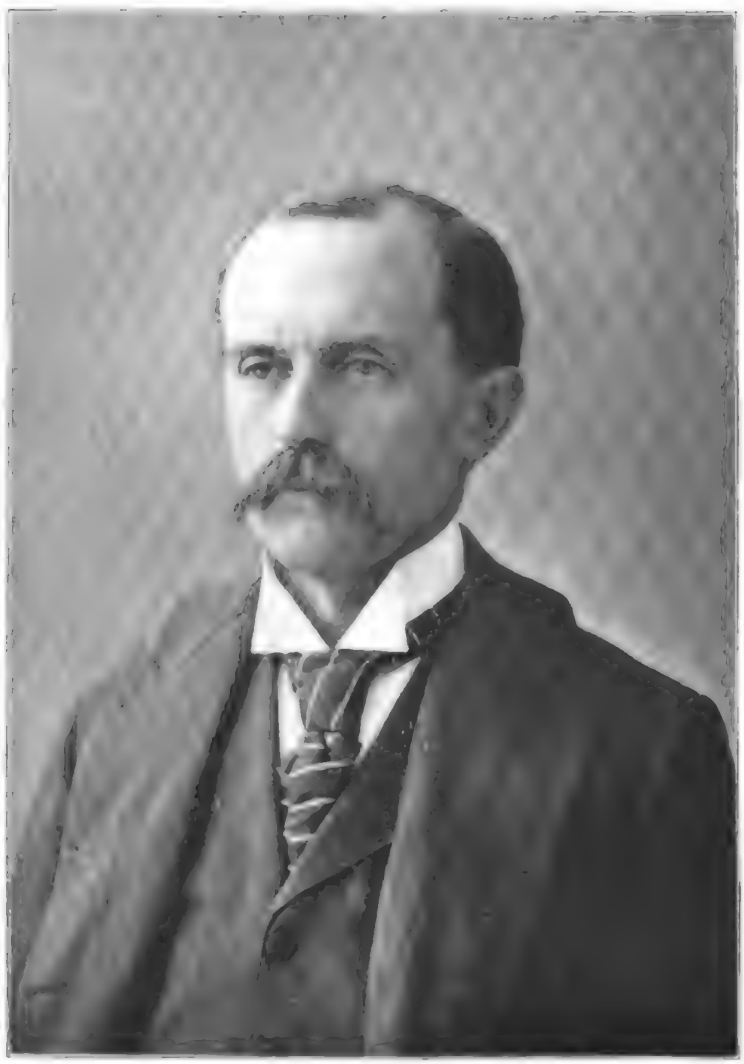

JOHN J. HENDERSON, LL.D., '62, ALLEGHENY COLLEGE.

Digitized by Google

HON. JOHN J. HENDERSON

was born in Allegheny County, Pa., September 23d, 1843, and moved to Meadville with his parents in 1856, where he has resided ever since. He was educated at Meadville Academy and Allegheny College, at which latter institution he took a four years' classical course, graduating in 1862. In August, 1862, he entered the Union Army in the 150th Pennsylvania Volunteers, and later was appointed Ordnance Sergeant of the 3d Division, 1st Corps, and was mustered out of service in June, 1865.

He studied law after the war was ended, and was admitted to the bar in August, 1867, and entered into practice in 1868. He was elected District Attorney in 1872 and served the term of three years.

He was elected President Judge of the Thirtieth Judicial District in 1887 and sat on that bench for ten years. Since his retirement from the bench he has been engaged in practice of law. He has never been married.

His Alma Mater, Allegheny College, has twice honored him with degrees since his graduation, first with A.M. and later LL.D.

STEPHEN QUINON, '71, PI CHAPTER, ALLEGHENY COLLEGE.

Digitized by Google

STEPHEN QUINON

was born at Bath, Frontenac, Canada, February 5th, 1845, soon after the arrival in America of his parents, who came from Bandon, Ireland. In early childhood his parents moved to Cincinnati, and later to Ripley, O., where his father owned and operated a foundry until 1855, when he removed to Kansas City. Mr. Quinon lived in and about Kansas City until 1861, when he went to the gold mines of Colorado. Returning to Kansas City near the close of that year, he remained there until July, 1862, when he was carried a prisoner to Fort Leavenworth and was confined there until September, when he was released without trial. Shortly afterwards he entered the employ of the Government at Fort Leavenworth Reservation and continued there until March, 1866, when he entered Allegheny College as a student, from which he graduated in 1871. After graduation he studied theology at the Unitarian Institute at Meadville, Pa.

In 1873 he entered upon newspaper work, for which his talent peculiarly fitted him and which became the avocation of his life. His work in that line has been confined almost wholly to editorial writing, having been assistant editor of the Christian Advocate, the Pittsburg Daily Times, and the Pittsburg Christian-Telegraph. He is now and for a long time has been managing editor of the Evening News at Pittsburg, one of the largest, most prominent and influential newspapers in the State of Pennsylvania. The year 1893 he spent in travel through Great Britain and France, and the year 1895 in travel through the West Indies from St. Thomas to Trinidad. He has given much study to the histories of the latter countries, and also to the history of Pittsburg and that portion of the country near the head of the Ohio River, acquiring a vast amount of hitherto unpublished information which in due time is expected will be put in permanent form in a volume devoted to that subject. Brother Quinon's life of late years has been filled with much sorrow, as death has removed all of his family except one daughter.

REV. C. R. THOBURN, '85, PI CHAPTER, ALLEGHENY COLLEGE.

Digitized by Google

PROF. CRAWFORD ROCKWELL THOBURN.

Rev. Prof. Crawford Rockwell Thoburn was born in Nynee Tal, India, Oct. 4, 1862, his father—now Bishop of India and Malaysia—and mother being among the first missionaries of the Methodist Episcopal Church sent to that country. His mother dying while he was an infant, he was sent to America, where he spent his childhood and received his education. He entered Allegheny College in 1880 and shortly after was initiated into Pi Chapter of Phi Gamma Delta. He pursued the classical course and graduated in 1885, and in the same year went as a missionary to India. His health breaking down, he returned to this country in 1887. On recovering he preached for a time in Hutchinson, Kan., and in 1889 was elected to the chair of History in Southwest Kansas College. He resigned this position in August of 1890 and organized Trinity Methodist Episcopal Church at New Whatcom, Wash. In 1892, after repeated refusals, he was induced to accept the Chancellorship of the Puget Sound University at Tacoma, Wash., and found seventeen students and $90,000.00 of debt. His sixth year in office showed an enrolment of over 500 students and the debt wiped out. He is a fluent and charming speaker and has a considerable reputation as an orator. He received the degrees of A.B. and A.M. from Allegheny College, and the degree of S.T.D. from the University of the Pacific in 1897. He has always been enthusiastically loyal to his fraternity and believes in a broad policy of healthful expansion.

WILBUR GARRETSON WILLIAMS, D.D., '75, PI CHAPTER, ALLEGHENY COLLEGE.

Digitized by Google

PROF. WILBUR GARRETSON WILLIAMS, D.D.

Dr. Williams was born in Plainfield, Ohio, October 9th, 1852, and as his given names suggest, he came from good, well-seasoned Methodist stock. His father was a practicing physician of repute in the community, and the lad grew up in a home which was surrounded by religious influences. He revealed such aptitude for his studies that early in his teens it was decided that he should be carefully and thoroughly trained in scholastic branches. Accordingly he was sent first to an academy at Newcomerstown, Ohio, then to Washington and Jefferson College, Pa., and finally to Allegheny College at Meadville, Pa., where he graduated in 1875. He remained at Allegheny for a year as tutor, and in October, 1876, was stationed as pastor at the Tenth Street Church, in Erie, Pa. The following year he was elected Professor of Ethics and Modern Languages in Allegheny College, where he remained five years. In 1882 he became pastor at Jamestown, N. Y., and after two years' effective labor there, he accepted the principalship of the Genesee Wesleyan Seminary at Lima, N. Y., from which post he returned in 1885 to his Alma Mater, accepting a professorship there. During the last two years of this service at Allegheny he was President of the college. In 1889 he accepted a call to the Broad Street Church in Columbus, Ohio. In March, 1894, he became pastor of the Union Church in St. Louis, Mo. Here, in the midst of his great usefulness and conspicuous success in his work, he was stricken in his prime, falling like a warrior fully equipped in the midst of the conflict, his death occurring April 16, 1897. Appropriate memorial services were held in his church shortly thereafter, at which the Bishop and many prominent pastors of the Methodist denomination from different parts of the country were present. Somewhat singular to relate, his successor as pastor of that church is a Phi Gamma Delta, the Rev. Dr. Naphtali Luccock, a graduate of Ohio Wesleyan University in 1874.

Dr. Williams married Miss Carrie K. Wythe, daughter of Rev. Dr. W. W. Wythe of Chautauqua, N. Y., on July 28, 1880. Three children were born to them, each of them boys.

PAUL STURTEVANT, '96, PI CHAPTER, ALLEGHENY COLLEGE.

Digitized by Google

JUDGE FRANK J. THOMAS, '85, PI CHAPTER, ALLEGHENY COLLEGE.

Digitized by Google

Amherst College.

Amherst College had its origin at a meeting of the "Franklin County Association of Ministers" held in 1815 at Shelburne, Mass., at which it was decided that "knowledge and virtue would be greatly subserved by an advanced literary institution situated in their important section of the Commonwealth," and they unanimously agreed that the town of Amherst was best situated for its location. This town was named after General Amherst, the hero of Louisburg. The name in the old Anglo-Saxon means the "border of a forest." Amherst Academy was opened in 1814, and this institution became the mother of Amherst College. The College was first known as the Collegiate Charity Institution, and was maintained by private subscription, later supplemented by aid from the State to the extent of $25,000. The site selected was on a hill commanding a beautiful view of the valley from the front, with its back resting against the virgin forest. The first building, now known as South College, was erected by contributions of brick, stone, and lumber, and the voluntary help of carpenters, masons, etc. The corner-stone was laid August 9th, 1820, and an oration was delivered by Noah Webster, who always took an active interest in the College. It first opened its doors to students September 19th, 1821, forty-seven students being in attendance. The charter is dated February 21st, 1825, and the College is under the control of a Board of Trustees, which the charter provides shall never be greater than seventeen, of whom seven shall be clergymen and ten laymen. Under the provisions of the charter the Legislature filled five vacancies out of the whole number regularly as they occurred, until the Act of 1874, when this power was conferred upon the alumni.

The institution is non-sectarian, but is distinctively Christian in its characteristics and tendencies. The promotion of the religion of Christ was declared at its foundation to be the special object of the undertaking, and it still remains the first and chief aim of the College. The students are required to attend a ser-

vice in the College chapel of fifteen minutes in length each morning, and regular service in the College church on Sunday morning, but a student may attend service in any other church on Sunday morning if he so elects. About one-third of all the graduates have become ministers of the various denominations.

It has dormitories. The north and south college dormitories were lately rebuilt. In all it has twelve buildings, costing about $400,000, and scientifical and archæological collections valued at $125,000. The Hitchcock cabinet, the Adams collection, and the Shepard meteoric collection are known the world over as of unsurpassed value and excellence. The Pratt gymnasium, with its acompanying system, is a peculiar feature of the institution. Its laboratories and apparatus are ample, and the observatory, with its accessories, is unexcelled for educational and original research.

There are several fellowships and numerous prizes and scholarships. The beneficiary funds amount to $180,000, and the income of $83,000 of this sum is bestowed upon persons studying for the ministry, the remainder of the income going to other students according to the conditions of the gifts. A loan fund is provided by friends of the institution, limited to a few students in the later years of their course, and repayable in one, two, and three years after graduation, at a low rate of interest. The value of all of the property of the College and its scholarships, etc., is estimated at $1,500,000, and it has 66,000 volumes in its library.

The College gives much prominence to the classical course, and about four out of five of its students take that course. It has no special departments in engineering or other special fields. The number of students during the last year was a little over 400, almost equally divided between the four classes. It has thirty-four professors and instructors, and its faculty has always been noted for its scholarship and efficiency. The College has graduated about 4000 students since its foundation, of whom 2500 are said to be living.

AMHERST COLLEGE, AMHERST, MASS.

PRATT GYMNASIUM, AMHERST COLLEGE, AMHERST, MASS.

Digitized by Google

WALKER HALL, AMHERST COLLEGE, AMHERST, MASS.

CHURCH OF CHRIST, AMHERST COLLEGE, AMHERST, MASS.

Digitized by Google

ALPHA CHI CHAPTER HOUSE, AMHERST COLLEGE, AMHERST, MASS.

Digitized by Google

1896. ALPHA CHI CHAPTER, AMHERST COLLEGE. 1896.

Digitized by Google

E. L. MORGAN, '97. H. F. HOUGHTON, '96.
N. P. NICHOLS, '96. C. B. ADAMS, '96.
AMHERST ATHLETES, PHI GAMMA DELTA.

Digitized by Google

CHARLES B. ADAMS, '96, ALPHI CHI CHAPTER,
AMHERST COLLEGE.

Digitized by Google

ALPHA CHI CHAPTER.

AMHERST COLLEGE, AMHERST, MASS.

Chapter Hall, Phi Gamma Delta House.

Founded December 20, 1893.

Name.	Class.	Address.
Adams, Chas. B.	'96	Amherst, Mass.
Brainard, C. Green	'96	Waterville, N. Y.
Breed, Robert S.	'98	Brooklyn, Pa.
Campbell, Kleber A.	'97	West Rutland, Vt.
Cauthers, Jas. B.	'96	New York City.
Chapin, Robert M.	'97	South Easton, Mass.
Chipman, Reeve	ex. '97	Denver, Col.
Conant, Fred. R.	'98	Worcester, Mass.
Connor, Jas. F.	'00	Florence, Mass.
Coolidge, J. Calvin	'95	Northampton, Mass.
Cross, Edward W.	'97	Manchester, N. H.
Deering, J. Percy	'95	Cornwall-on-Hudson, N. Y.
Donham, Harold G.	ex. '97	Portland, Me.
Dunbar, Robert W.	'95	Portland, Me.
Edwards, Jacob B.	ex. '00	Southbridge, Mass.
Emerson, Edward N.	'96	Northampton, Mass.
Engle, Edwd. L.	'98	Middleburgh, N. Y.
Ensworth, Leon H.	'96	Warren, Pa.
Fairman, Charles G.	Special '97	Colebrook, N. H.
Houghton, Hervey F.	'96	Dana, Mass.
Keyes, Arthur H.	ex. '97	West Rutland, Vt.
Lind, John E.	'98	Chicago, Ill.
Mansfield, Philip	ex. '96	Brookline, Mass.
McCune, Jas. H.	ex. '00	Ipava, Ill.
Merrill, Chas. A.	'97	White River Junc., Vt.
Morgan, Everett L.	'97	Plainfield, N. J.
Nevius, Warren N.	ex. '99	Glen Ridge, N. J.
Nichols, Norval P.	'96	Warren, Mass.
Pearson, Arthur M.	ex. '98	Portland, Me.
Proctor, Thos. M.	'01	Wrentham, Mass.
Ray, Benjamin E.	'95	Florence, Mass.
Rhodes, Harry O.	'95	Chicago, Ill.
Roberts, Albert	'99	Amherst, Mass.
Southgate, Alfred W.	'01	Worcester, Mass.
Thomas, Lloyd T.	ex. '96	Springfield, O.
Wells, Reuben F.	'01	Hatfield, Mass.
Wright, Wm. K.	ex. '99	Canton, Ill.

Living—37. Total—37.

EDWARD L. ENGLE, '98,
PI OF ALPHI CHI CHAPTER, 1897-'98,
AMHERST COLLEGE.

Digitized by Google

Baylor University.

KAPPA CHAPTER.

BAYLOR UNIVERSITY, WACO, TEXAS.

Founded 1856.

Name.	Class.	Address.
Aldridge, Rev. Owen J. (Dec.)	'56	Huntsville, Tex
Alexander, Richard J.	'84	Caldwell, Tex.
Arnold, Jas. M.	'59	Houston, Tex.
Bittel, Wm. S.	'84	Roly, Tex.
Bowers, J. L. (Dec.)	'62	Turpen, Mexico.
Breedlove, Chas. R.	'58	Fisher, Tex.
Breedlove, G. W.	'85	Brenham, Tex.
Brown, L. H.	'59	San Antonio, Tex.
Burnett, J. C.	'86	Moulton, Tex.
Chandler, Asa J. (Dec.)	'61	Fayetteville, Tex.
Chandler, Thos. Judson	'75	Independence, Tex.
Cobb, John H.	'81	Decatur, Tex.
Collier, Rev. J. C.	'59	Gonzales, Tex.
Crane, Royston Campbell	'84	Roly, Tex.
Dallas, John Cooper	'85	Independence, Tex.
Daniel, Jas. T.	'58	Cameron, Tex.
Davis, Black H.	'58	Austin, Tex.
Denson, Col. Wm. B.	'57	Galveston, Tex.
Eddins, Jesse S., M.D.	'60	Calvert, Tex.
Edwards, Sumner N.	'83	Italy, Tex.
Fortune, Rev. John Alex. (Dec.)	'56	Marlin, Tex.
Foster, Thos. C., M.D.	'57	Navasota, Tex.
Galloway, Milton M.	'56	Wharton, Tex.
Gammett, Wm. Beverley	'82	Guy Hill, Tex.
Goree, Thos. J.	'56	Huntsville, Tex.
Hamman, Geo., Jr.	'87	Independence, Tex.
Harris, Rev. Pinkney	'60	Pin Oak, Tex.
Harris, Rev. W. W.	'60	Dallas, Tex.
Hitchcock, Matthew Monroe	'87	Independence, Tex.
Hunt, Jos. Henry	'86	Stephenville, Tex.
Jenkins, Hon. J. Cicero (Dec.)	'57	Waco, Tex.
Kavanaugh, Chas. Thos. (Dec.)	'56	Brenham, Tex.
Kelton, Mark A.	'61	Ukial City, Cal.
Kiefer, Frank, Jr.	'84	Roly, Tex.
King, W. F. (Dec.)	'61	Tennessee Colony, Tex.

Name.	Class.	Address.
Leland, O. H.	'56	Waco, Tex.
Lipscomb, Abner Smith	'84	William Penn, Tex.
Long, Wm. H.	'59	Waco, Tex.
Maxwell, Chas. F.	'87	Independence, Tex.
Morgan, Gilbert L. (Dec.)	'56	Independence, Tex.
Newman, Francis M.	'85	William Penn, Tex.
Oliphant, Curtis H.	'56	Huntsville, Tex.
Pahl, Henry F., M.D.	'61	Brenham, Tex.
Pelham, C. T. (Dec.)	'59	Austin, Tex.
Renfro, Rev. Henry C.	'56	Cross Timbers, Tex
Schleicher, William	'87	Independence, Tex.
Smith, Rev. John F.	'57	Austin, Tex.
Stanton, John Thaddeus	'86	Comanche, Tex.
Thompson, Benj. H.	'61	Austin, Tex.
Thompson, D. E.	'58	Valley Mills, Tex.
Vander Hurst, Rev. Michael M. (Dec.)	'61	Belton, Tex.
Van Voss, Herman Chas.	'82	Wesley, Tex.
Wedemeyer, Chas. Henry	'78	Belton, Tex

Living—43. Deceased—10. Total—53.

Bethel College.

Bethel College had its origin in the efforts of the Venerable Fathers of Bethel Association, which movement began in 1834, when the forests of Kentucky had as yet only partially given way before the progress of civilization. Naturally the inauguration and support of an institution of higher learning in so early a day was a difficult and laborious undertaking. But the seed was sown and much of it fell in good ground, and the project grew apace. It was not, however, until 1848 that this society was incorporated, and in 1850 it was firmly established under the name of Bethel High School. Many donations were received, and though the sums were comparatively small, yet in those days for benefactors to accumulate those sums required as great effort and time as the magnificent donations of the present day, and, what is more to the point, so great effort and sacrifice indicate the quality of the material of which the people of that part of the State were made.

In 1856 the name in the charter was changed to Bethel College, to more fitly express its real character, and Dr. Blewitt became its first President. Its growth and prosperity continued until the breaking out of the Civil War, which caused the closing of its doors for several years, and the one building which it then possessed was used as a Confederate hospital. Near the close of the war its doors were reopened and its course of study enlarged, and Rev. George Hunt became its President. He was succeeded by Professor J. W. Rust in 1864, and in 1868 by Professor Noah K. Davis, who, being called to the University of Virginia in 1873, was succeeded by Professor Leslie Waggener, and he by Professor Fuqua until 1883, when Professor Ryland, the present President, took charge of its affairs.

In 1865 Nu Chapter of Phi Gamma Delta was organized at this college, and the chapter has maintained a prosperous existence ever since. While the college is not large in point of attendance, and the chapter has never had a large active membership, yet the college and the chapter have sent out

Digitized by Google

relatively a large number of able men who have distinguished themselves in their various avocations. It is doubtful whether any college or chapter, in proportion to its numbers, can show better results.

Its curriculum covers all subjects usual in educational institutions of the kind, and until 1877 contained a theological department under the auspices of the Baptist denomination. Among its college buildings it has an elegant and commodious library building, as well as first-class dormitories and the like.

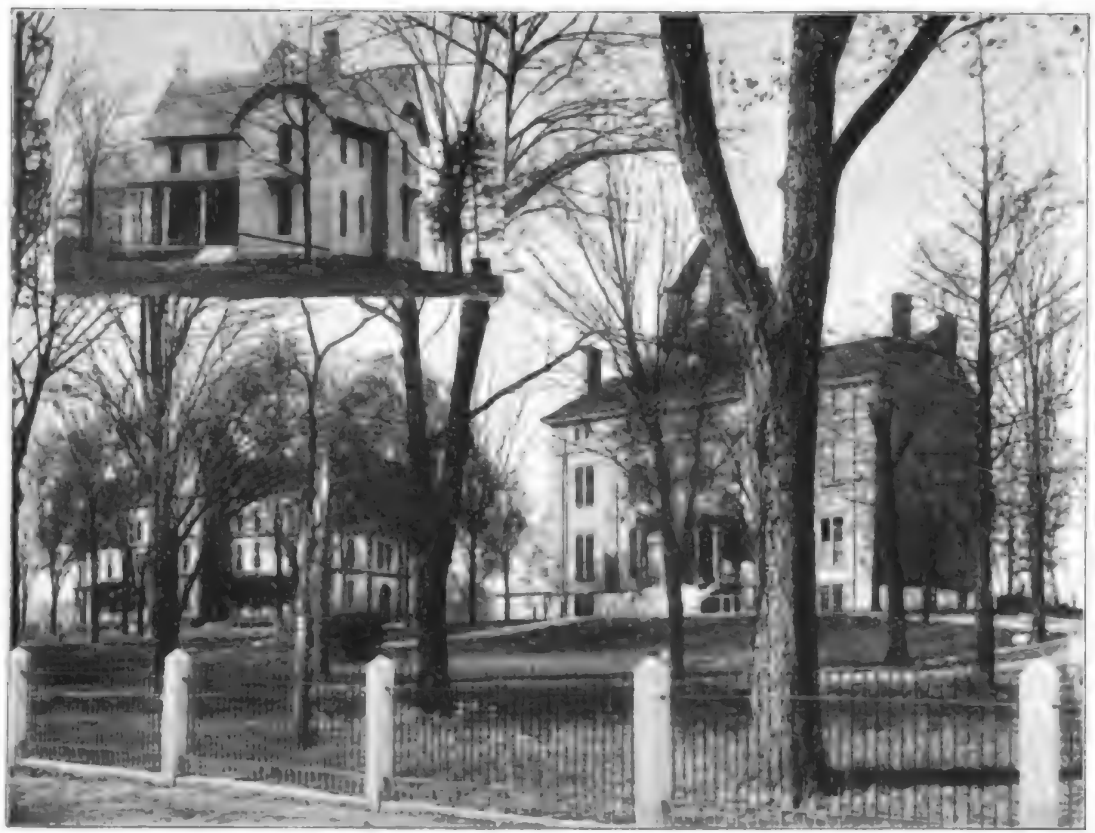

BETHEL COLLEGE, RUSSELLVILLE, KY.

Digitized by Google

1897. NU CHAPTER, BETHEL COLLEGE. 1897.

Digitized by Google

PROF. WM. JOSEPH MCGLOTHLIN, '89, NU CHAPTER, BETHEL COLLEGE.

Digitized by Google

NU CHAPTER.

BETHEL COLLEGE, RUSSELLVILLE, KY.

Founded 1856.

Name.	Class.	Address.
Alderson, M. E., M.D.	'71	Russellville, Ky.
Allen, Albert Sidney	'87	Brush Creek, Tenn.
Allen, H. D.	'99	Russellville, Ky.
Allen, J. T.	'99	Russellville, Ky.
Anderson, N. B.	'62	Paducah, Ky.
Averitt, Saxe D.	'93	Sturgis, Ky.
Baird, Wm. G.	'72	Lebanon, Ky.
Baldwin, R. H.	'98	Nicholasville, Ky.
Barclay, Rev. T. P.	'60	Princeton, Ky.
Barclay, Wilbur F.	'72	Louisville, Ky.
Barrett, R. N.	'89	Gallatin, Tenn.
Becker, Clayton T.	'58	Denver, Colo.
Becker, H. L., M.D. (Dec.)	'59	Russellville, Ky.
Benton, J. B.	'94	Smith's Grove, Ky.
Bishop, J. N.	'81	Russellville, Ky.
Blakey, Geo. D.	'99	Auburn, Ky.
Blakey, Wm. M.	'71	Evansville, Ind.
Bogard, A.	'96	Big Rock, Tenn.
Bogard, Benj. M.	'90	Russellville, Ky.
Bourne, Jas. A.	'62	Olmstead, Ky.
Boyer, S. M.	'80	Wichita, Kan.
Brengle, W. H.	'94	Springfield, Tenn.
Brown, R. T.	'98	Scottsville, Ky.
Bruner, Weston	'90	Baltimore, Md.
Burnett, E. Duff	'99	Auburn, Ky.
Burnett, Geo. J.	'94	Auburn, Ky.
Burnett, Rev. J. H.	'70	Auburn, Ky.
Burton, Hardy	'76	Louisville, Ky.
Campbell, S. F.	'87	Russellville, Ky.
Chastain, W. D.	'70	Iola, Kan.
Cheek, John S.	'92	Elmo, Ky.
Christian, Rev. J. T.	'76	Louisville, Ky.
Clark, Geo. W.	'74	Owensboro, Ky.
Clark, Jas. W.	'74	Russellville, Ky.
Coblin, J. H.	'76	Kansas City, Mo.
Compton, T. N.	'92	Baton Rouge, La.
Copass, B. A.	'90	Los Angeles, Cal.
Dagg, John L.	'72	Vidalia, La.
Davis, Hardin Young	'70	San Antonio, Tex.
Davis, R. W.	'92	Russellville, Ky.
Dawson, J. I.	'77	Nashville, Tenn.
Dicken, Rev. Chas. W.	'68	Bowling Green, Ky.

Name.	Class.	Address.
Dorsey, Hon. John L.	'75	Henderson, Ky.
Dunn, Bolling J.	'71	Arkadelphia, Ark.
Edwards, C. V.	'96	Louisville, Ky.
Edwards, G. M.	'98	Russellville, Ky.
Edwards, H. Wirt, M.D.	'94	Sebree, Ky.
Eslick, M.	'99	Sumac, Tenn.
Estes, Wm. L.	'75	Bethlehem, Pa.
Flowers, Wm. Fletcher	'88	Russellville, Ky.
Frauenthal, Saml.	'79	Conway, Ark.
Freeman, T. M.	'57	Frankfort, Ky.
Fruit, J. P.	'78	Russellville, Ky.
Fuqua, Jas. H.	'58	Russellville, Ky.
Fuqua, Moses H.	'72	St. Joseph, Mo.
Gaines, J. J.	'70	Cadiz, Ky.
Gaines, W. P.	'69	Cadiz, Ky.
Gardner, Rev. Frank	'77	Jersey City, N. J.
Gardner, Rev. Thos. S.	'66	Cincinnati, O.
Garnett, J. K.	'78	Calistoga, Cal.
Garnett, W. J.	'95	Pembroke, Ky.
Garth, G. E.	'60	Trenton, Ky.
Gaunt, Rev. John I.	'75	Kansas City, Mo.
Gotcher, W. E.	'96	Bentonville, Ark.
Grant, P. B.	'93	Guyton, Ga.
Grant, W. V.	'91	High Grove, Ky.
Griffith, H. E., M.D.	'87	Henderson, Ky.
Hall, C. B.	'92	Mitchell, Ind.
Hampton, B. F.	'96	Carmi, Ill.
Harrell, Geo. A.	'62	Trenton, Ky.
Hawkins, E. O.	'[illegible]	Gordonsville, Ky.
Hiett, J. W.	'90	Poplar Bluff, Mo.
Hodge, C.	'98	Russellville, Ky.
Hopkins, H. A.	'95	Pittsburg, Tex.
Jacobs, Joe P.	'92	Nashville, Tenn.
Jagoe, J. W.	'77	Denton, Tex.
Johnson, Paul	'88	Hillsdale, Tenn.
Johnson, S. E.	'98	Russellville, Ky.
Johnson, Samuel (Dec.)	'68	Allensville, Ky.
Jones, J. R.	'93	Hebbardsville, Ky.
Jones, T. H.	'70	Montgomery, Ala.
Jordan, Jonathan D.	'90	Savannah, Ga.
Kendall, W. B.	'94	Waco, Tex.
King, David, M.D. (Dec.)	'77	Russellville, Ky.
Knott, A. D.	'96	Bentonville, Ark.
Ladd, C. A.	'98	Cerulean Springs, Ky.
Lannom, B. T.	'97	Louisville, Ky.
Long, H. M.	'96	Ringgold, Tenn.
Loury, S. M., M.D.	'60	Princeton, Ky.
Loury, Saml. J.	'61	San Antonio, Tex.
Lovelace, Rev. Frank (Dec.)	'79	Massack, Ky.

Name.	Class.	Address.
Lowe, W. H.	'90	Mayfield, Ky.
Luce, Jonathan N.	'72	Vidalia, La.
Lyon, Bronnie	'76	Bentonville, Ark.
MacBarger, Stephen	'79	Russellville, Ky.
MacLemore, J. S.	'87	South Union, Ky.
McComb, Sam. W.	'89	Nashville, Tenn.
McCord, J. A.	'99	Hopkinsville, Ky.
McCreery, R. W.	'70	Louisville, Ky.
McDonald, John M.	'77	Georgetown, Ky.
McElroy, L. D.	'92	Delaney, Ky.
McGlothlin, J. T.	'97	Bardstown, Ky.
McGlothlin, W. J.	'89	Louisville, Ky.
McPherson, R. P.	'91	Nashville, Tenn.
Meeks, Chas. Abner (Dec.)	'96	Dallas, Tex.
Miller, Henry	'91	Olmstead, Ky.
Milliken, G. D.	'99	Stowers, Ky.
Mobley, J. C.	'93	Elizabethtown, Ky.
Morton, Minor	'89	Russellville, Ky.
Murphy, D. R.	'92	Pembroke, Ky.
Murphy, E. M.	'94	Pembroke, Ky.
Norton, Ernest J. (Dec.)	'66	Louisville, Ky.
Norton, J. L.	'62	Memphis, Tenn.
Norton, W. F.	'71	Louisville, Ky.
Offutt, Clark	'90	Schochoh, Ky.
O'Hara, Wm. C.	'75	Hopkinsville, Ky.
Palmer, Jas. M. (Dec.)	'73	Louisville, Ky.
Pearson, Rev. Frank	'77	Pierce City, Mo.
Peay, E. R.	'99	Russellville, Ky.
Peay, Rev. Richard D. (Dec.)	'71	Pembroke, Ky.
Peay, W. A.	'75	Livermore, Ky.
Persons, H. L. (Dec.)	'57	Corsicana, Tex.
Phillips, N.	'92	Daysville, Ky.
Pierce, J. O.	'91	Salem, Ky.
Pierce, J. S.	'92	Smithland, Ky.
Pierce, N. L.	'92	St. Louis, Mo
Pierce, W. C.	'91	Catlettsburg, Cal.
Pointer, P. A.	'66	Owensboro, Ky.
Pollard, C. J.	'92	Cobb, Ky.
Pond, N. B.	'99	McKinney, Tex.
Proctor, Benjamin F.	'73	Bowling Green, Ky.
Reeves, H. E.	'60	
Rice, Owen	'96	Greenville, Ky.
Rice, W. S.	'96	Princeton, Ky.
Roberts, Rev. H. C.	'79	Mayfield, Ky.
Roll, Thos. J.	'80	Paradise, Ky.
Schacklett, Rev. D. F.	'90	Louisville, Ky.
Scott, L. A.	'79	Shreveport, La.
Shelton, J. B.	'91	Louisville, Ky.
Shields, Chas. P.	'57	Russellville, Ky.

Digitized by Google

Name.	Class.	Address.
Slaughter, Gabriel L. (Dec.)	'68	Hopkinsville, Ky.
Sparks, H. C.	'00	Nicholasville, Ky.
Stamps, Rev. J. J.	'77	Garrison, Tex.
Stephens, Rev. C. R.	'78	Bowling Green, Ky.
Stringer, W. T.	'90	Franklin, Ky.
Suggs, R. S.	'94	Bentonville, Ark.
Sutton, O. T.	'91	Lewisburg, Ky
Tate, J. A. (Dec.)	'61	Clarksville, Tenn.
Taylor, Percy	'95	Russellville, Ky.
Thomas, Hon. Geo. P.	'89	Cadiz, Ky.
Thomas, Richard C. (Dec.)	'60	Bowling Green, Ky.
Tiller, Rev. T. E. (Dec.)	'79	Pembroke, Ky.
Trimble, H. L.	'87	Russellville, Ky.
Trimble, Hon. Selden Y.	'86	Elkton, Ky.
Turpan, E. S.	'92	Louisville, Ky.
Underwood, Jas. D.	'80	Paradise, Ky.
Vance, D. B., Jr.	'94	Woodbury, Tenn.
Vaughan, Geo. S.	'69	Long View, Tex.
Vaughn, W. H.	'90	Casky, Ky.
Vick, J. Coleman	'76	Olmstead, Ky.
Waggener, Jas. R.	'68	U. S. Navy. Washington, D. C.
Waggener, Leslie (Dec.)	'60	Austin, Tex.
Walker, A. S.	'72	Franklin, Ky.
Walker, David C. (Dec.)	'58	Franklin, Ky.
Walker, Jacob B., M.D.	'69	Louisville, Ky.
Walker, John H.	'69	Scottsville, Ky.
Waller, F. L.	'74	Hopkinsville, Ky.
Walters, Rev. J. M.	'75	Knoxville, Tenn.
Waltrip, W. N.	'92	Litchfield, Ky.
Wash, W. B.	'00	Hopkinsville, Ky.
Watkins, H. A.	'99	Morganfield, Ky.
Watkins, T. D.	'95	Poole, Ky.
Whited, R. H.	'94	Stowers, Ky.
Whittinghill, Rev. Dexter G.	'00	New Orleans, La.
Williams, A. M.	'78	Parsons, Kan.
Williams, Rev. G. S.	'74	Raleigh, N. C.
Williams, Jno. B. (Dec.)	'60	Paducah, Ky.
Winston, W. D.	'98	Oakville, Ky.
Witt, Rev. Vernon K.	'70	Franklin, Ky.
Wood, Buford T., M.D.	'72	Lebanon, Ky.
Wortham, Hon. James Samuel	'71	Leitchfield, Ky.
Wright, R.	'97	Smith's Grove, Ky.

Living—167. Deceased—16. Total—183.

Digitized by Google

R. T. BROWN, '98.

PI OF NU CHAPTER, 1897-98, BETHEL COLLEGE.

Digitized by Google

M. E. ALDERSON, M.D., '71.
NU CHAPTER, BETHEL COLLEGE.

Digitized by Google

MADISON ELDEN ALDERSON.

(From "Physicians and Surgeons of America.")

ALDERSON, MADISON ELDEN, Russellville, Ky., son of Benjamin and Mary Ann (McCarty), Alderson; grandson of Ben Alderson, was born January 27, 1852, at Russellville, Ky. He received the degree of A.B., 1871, and A.M., 1874, from Bethel College, in his native town; became a member of Nu Chapter of Phi Gamma Delta in October, 1869; commenced the study of medicine in September, 1871, at Russellville, under Drs. W. J. Byrne and Roland H. Keene; attended the courses of medical lectures at Starling Medical College at Columbus, Ohio, taking a prize in a competition open to all students of the first and second courses, for the best thesis, and was graduated with first honors in March, 1878; he also took a course of lectures in St. Francis Hospital, Columbus, Ohio. He first settled in practice in 1878 at Russellville, Ky., and remains there at the present time. He is a member of the American Academy of Medicine, International Association of Railway Surgeons, of the Kentucky State Medical Society, and of Southern Kentucky Medical Association. He is surgeon of the Louisville and Nashville, and Owensboro and Nashville Railroads; member of the Board of Censors for Starling Medical College, since 1884; member of Board of Trustees of Bethel College, and physician and surgeon to Bethel Male College, and to Logan Female College. His writings have been clinical reports to medical journals.

Married, January 27th, 1886, Miss Rebecca Chappelle, of St. Louis, Mo. They have a son, Starling Loving Alderson, and a daughter, Nelontine Appleby Alderson.

HON. JOHN LEADLEY DAGG, '72, NU CHAPTER, BETHEL COLLEGE.

Digitized by Google

HON. JOHN LEADLEY DAGG.

JUDGE JOHN LEADLEY DAGG was born in Penfield, Ga., on November 10th, 1852. Judge Dagg's paternal ancestors were Virginians, the first-named having settled in Prince Williams County in the early part of the eighteenth century. His grandfather, whose name he bears, was a prominent divine in the Baptist Church, and author of theological and other works, and for about ten years was President of Mercer University at Macon, Georgia. His maternal ancestors were English, and his grandfather in that line was an officer in the English navy. Judge Dagg himself has never married. His father moved to Hopkinsville, Ky., when Judge Dagg was a lad. He received his early education in the schools of that place and entered Bethel College, graduating in 1872 with the degree of A.B. Afterwards he took a post-graduate course at Yale University. He then taught school in Tennessee and Kentucky for two years, and then studied law. He removed to Louisiana in December, 1876, where he was admitted to the practice of law by the Supreme Court of that State, and he began the practice at Harrisonburg, where he lived until 1882, when he removed to Vidalia, where he has since resided. While in Harrisonburg he was appointed by Governor Nicholls a member of the School Board of the parish, and also held the office of parish attorney.

In 1892 he was a delegate to the National Democratic Convention, and in the same year was appointed by Governor Foster judge of the Eighth District Court, to fill a vacancy caused by the death of the incumbent. At the election held shortly thereafter he was elected to this office, and in 1896 was again elected for the term ending 1900. He was a member of the Louisiana Constitutional Convention which has recently framed a new constitution for the State, in which body he was conspicuously influential, and his name is now very prominently mentioned for the Governorship of the State.

Judge Dagg is painstaking and studious, has made an excellent record upon the bench, has a high reputation for integrity, and is affable, and highly esteemed by all.

REV. C. V. EDWARDS, '96,
NU CHAPTER, BETHEL COLLEGE.

C. V. EDWARDS.

THE subject of this sketch was born and bred in the "Penny Rile" district of "Old Kentuck." He is descended from a sturdy Scotch-Irish ancestry. His native woods, fields, and hills were his playground, his instructors, and from these he received his inspiration, "got his dæmon." Like Washington he caught the spirit of nature, and, like her, he is open to all who will approach and read.

He entered Bethel College from the High School at Middleton, Ky., and by a perseverance never ceasing, an energy indomitable, and a judgment grounded in wisdom, he won his way to the very front rank in his classes, to the highest esteem of the professors, and to the hearts of the students. A more popular man never went forth from the institution.

He was made a Fiji in 1892, served as Pi of Nu Chapter during 1895 and 1896. To him more than to any one else Nu owes

Digitized by Google

her existence and present standing. He was sent as a delegate to the Easton Convention, and not a few who read this will remember how he and Bruner fought, plead, and won Nu's charter back from a determined majority.

He graduated with the class of '96, and immediately located at Springfield, Tenn., as the popular pastor of the First Baptist Church there. In October, 1896, the Chicago Convention convened in the Athenæum, and the closing hours of the last day's session again witnessed a strife for the revocation of Nu's charter. Edwards was not there, but his demeanor at Easton the year before secured for Nu many friends, and by their loyalty her charter was a second time saved. The opposition, however, became so violent that Nu's delegates proposed to hand in her charter and withdraw from the convention. Nu Chapter refused to ratify the action of her delegates, but instead submitted a series of resolutions to the fraternity at large, agreeing, if the vote went against her, to quietly and honorably abide by the decision. Just before the Nashville Convention information was received from the Grand Chapter that a majority of the chapters had voted to have Nu's charter recalled. The records were turned over to a member of the Grand Chapter, and a strong delegation from Nu went with him over to Nashville, Edwards among the number. There the friends of Nu, without the consent of her delegates, presented a resolution before the convention that the Grand Chapter be authorized to return Nu's charter. And then by the persuasive eloquence of Edwards Nu's position was clearly defined, and a majority voted to place her name back on the roll of the chapters. There it stands now, and if the next convention will let Nu rest, a chapter house will be erected at a handsome cost, and Nu's prestige will never be questioned again.

Edwards goes to the Southern Baptist Theological Seminary this term.

DR. WM. LAWRENCE ESTES, '75, NU CHAPTER, BETHEL COLLEGE.

Digitized by Google

WILLIAM LAWRENCE ESTES.

William Lawrence Estes was born in Haywood County, Western Tennessee, on November 28th, 1855. His parents migrated from Virginia, and at the time of his birth his father was a planter and owned a large estate about fifty miles from Memphis, and twelve miles from Brownsville, the county seat of Haywood County. Here he was born.

After preparing in private schools, he entered Bethel College, Russellville, Kentucky, at the age of fifteen years, and there he was initiated into Nu Chapter of Phi Gamma Delta.

At the end of his second year at Bethel, a severe attack of illness obliged him to leave college. For two years his ill-health kept him at home. During this time he studied with a private tutor, and later not only completed the prescribed college course, but was able to take extra courses, and received in 1893 the degree of A.M. from Bethel College.

He entered the Medical Department of the University of Virginia in 1875, and joined Omicron Chapter of Phi Gamma Delta at the institution. He graduated in medicine at the university in 1877.

During the winter of 1877–78 he took an extra course at the University of the City of New York, Medical Department, and received a second (an ad eundem) degree in 1878. After a competitive examination he was appointed Intern at Mount Sinai Hospital, New York City, and served three years in this institution, completing the regular term of two years. By special request of the Trustees and Medical Board he served an extra term of one year with a salary.

In 1881 he was appointed Superintendent and Physician and Surgeon-in-Chief of St. Luke's Hospital, South Bethlehem, Pennsylvania. In 1883 he was appointed Lecturer on Physiology and Hygiene in Lehigh University.

At present Dr. Estes is Director and Physician and Surgeon-in-Chief of St. Luke's Hospital, Lecturer on Physiology and Hygiene in Lehigh University, Fellow of the American Academy of Medicine, Fellow of the American Surgical Association, Fellow and Charter Member of the American Academy of Railway Surgeons, Permanent Member of the American Medical Association, Permanent Member of the Pennsylvania State Medical Society, Member of the Lehigh Valley Medical Asso-

ciation, Founder and Member of the Association of Lehigh Valley Railway Surgeons, Member of the Northampton County Medical Society, Honorary Member of the New York State Association of Railway Surgeons, and Chief Surgeon of the Lehigh Valley Railroad.

REV. JOHN D. JORDAN, '90.
NU CHAPTER, BETHEL COLLEGE.

PROF. HENRY L. TRIMBLE, '87.
NU CHAPTER, BETHEL COLLEGE.

Digitized by Google

JOHN D. JORDAN.

He was born on a farm near Princeton, Kentucky, and lost his father when a babe. He worked on a farm for his mother till twenty years old. With only four dollars on hand he started out to educate himself. He spent three years in Princeton High School, and four years in Bethel College, where he took the A.B. degree in 1890, and the A.M. in 1893. He was Alumni orator for the college, 1895; was pastor First Baptist Church, Paducah, Kentucky, in 1890–91, and spent three years at Southern Baptist Theological Seminary, Louisville, Ky.; was pastor First Baptist Church, Decatur, Ill., 1894–95; general secretary of Southern B. Y. C. U. in 1896; pastor First Baptist Church of Savannah, Georgia, since May, 1897. This is one of the best churches in the South; 140 members have been added to the church in the last eleven months. He has delivered many sermons and addresses for college commencements, and has always paid his way, never taking advantage of any beneficiary fund.

PROFESSOR HENRY LELAND TRIMBLE.

Was born in Lyon County, Kentucky, July 3, 1869. He was educated in the public schools and Princeton College, Princeton, Kentucky, and Bethel College, Russellville, Ky., graduating from the latter institution in 1887 with the degree of A.B., and 1890 with A.M.

Since graduation he has taught continuously: 1887–8, Principal Lick Fork High School, Ky.; 1888–90, Principal Willette Academy, Tennessee; 1890–96, Principal Academic Department Bethel College; 1896, Professor History, Bethel College. He spent the year 1896–7 as an honorary scholar, studying in the University of Chicago.

On his mother's side he is descended from one of the oldest families in Kentucky. Governor James S. Morehead was his cousin, and United States Senator Charles S. Morehead his great uncle. His father, Rev. Selden Y. Trimble, and mother were among the first missionaries to Africa under the control of the Southern Baptist Convention.

Bucknell University.

FROM the Nothumberland Baptist Association in 1845 there went out the impulse which resulted in the founding of Bucknell University. Prof. Stephen W. Taylor, late of Madison University, was selected as General Agent, and securing a charter from the State of Pennsylvania, the institution, under the name of the University at Lewisburg, was opened October 5th, 1846, in the basement of the Baptist meeting-house in Lewisburg. Two years elapsed before there was a necessity for the organization of college classes, but the founders kept bravely on, and there followed rapidly the completion of the academy building in 1848, and the subscription of $100,000 required by the charter in 1849. The early years of the institution were filled with doubt, toil, and sacrifice. Its friends, however, stood steadfast, and among them there may be named James Moore, Jr., and George F. Miller of Lewisburg, Thomas Wattson and Dr. David Jayne of Philadelphia, John P. Crozer, a wealthy manufacturer of Upland, and William Bucknell of Philadelphia.

The hill on which the College building stands in a campus of thirty acres commands a magnificent prospect, the Susquehanna River winding around the immediate hills, that seem like steps to the lofty Alleghanies beyond; the Buffalo valley, famed for its fertility, stretching away to west, and the beautiful town nestling along the river bank, make a picture whose ruder features were attractive to the Indians long before the white man came. On College Hill the Six Nations were wont to hold their councils, and but a few years ago, when one of the old trees fell down, a considerable quantity of their war-paint was found secure in its embrace.

The main college building was erected in 1850, under the supervision of Thomas U. Walter, the architect of the Capitol at Washington, and is an imposing structure noted far and wide for its dignity and strength. Among the other buildings are the Academy, erected in 1848, the Institute in 1857, the main building in 1858, Bucknell Hall in 1885, the Astronomical Ob-

servatory in 1887, Bucknell Cottage and East Hall in 1888, and the Gymnasium in 1890.

The first degrees were conferred in 1851 upon motion of President James Buchanan, who was a member of the Board of Trustees. A Theological Department was organized in 1858, which continued with more or less success until 1864, when it was removed to Upland, and became known as the Crozer Theological Seminary. The Seminary and University maintain the most friendly relations and are helpful to each other. The institution owes a great debt to Rev. Justin R. Loomis, who was its President for the long period of twenty-three years, which period covered the trying times of the Civil War. During the presidency of Dr. Hill, his successor, Mr. Bucknell, before mentioned, became more especially interested in the institution, and his contributions were frequent and often very large, and the Board, feeling that the name of the University was not sufficiently explicit or impressive, in 1886 changed its name to Bucknell University, in honor of the man who had done so much for the institution. Mr. Bucknell's interest and activity increased as the years went on, and he was making still greater plans for it when in 1890 death suddenly struck him down. His family, represented by his sons-in-law, Mr. H. S. Hopper, a Philadelphia banker, and Mr. Craige Lippincott of the J. B. Lippincott, publishers, and James Little, have remained loyal to the interests the father had at heart, and have aided the University in many ways.

Recent years have brought great changes, all of them in the way of enlargement. The curricula of the academy and institute have correlated with each other and with those in college. The requirements for admission have been extended from time to time, and its courses multiplied, until to-day over one hundred are offered, bringing the institution abreast of the leading and oldest that still maintain the college grade.

While the institution was founded as a result of the religious impulses of its friends, and in its early days three-fifths of its students were candidates for the ministry, at the present time three-fourths of its students have in contemplation other callings, showing that the lines of the University are laid upon the broad ones of general learning and education; and while it is under the control of the Baptist denomination, yet it is sought by students contemplating the ministry for the purpose only of general learning and education so essential as the foundation of all pro-

fessional careers. The University's history presents an unusually long list of alumni who have distinguished themselves and reflected credit and honor upon the institution.

It has 27 professors and instructors, and an attendance of 425, and it has 17,000 volumes in its library, and its productive funds amount to $400,000, the cost of tuition being $50 per annum.

MAIN HALL, BUCKNELL UNIVERSITY, LEWISBURG, PA.

Digitized by Google

BUILDINGS OF BUCKNELL UNIVERSITY, LEWISBURG, PA.

Digitized by Google

1898. DELTA CHAPTER, BUCKNELL UNIVERSITY. 1898.

Digitized by Google

DELTA CHAPTER.

BUCKNELL UNIVERSITY, LEWISBURG, PA.

Chapter Hall, cor. Third and Market Streets.

Founded 1882.

Name.	Class.	Address.
Allen, Rev. C. W.	'92	St. Anne, Ill.
Anderson, Rev. A. F.	'94	Washington, D. C.
Ballentine, Floyd G.	'99	Clarion, Pa.
Batten, S. Z.	'85	Morristown, N. J.
Bower, H. H.	'96	Lewisburg, Pa.
Braker, J. S.	'88	Scotch Plains, N. J.
Bunnell, W. M.	'97	Montrose, Pa.
Bush, E. A.	'94	Scranton, Pa.
Cattell, J. L.	'99	Denver, Col.
Catterall, R. C. H.	'91	Port Allegany, Pa.
Cooper, Rev. F. H.	'80	Binghamton, N. Y.
Courson, Rev. W. M.	'90	Eagleville, Pa.
Curren, Rev. John P.	'85	New Vienna, O.
Davis, Rev. Raymond J.	'94	Angora, Pa.
Derr, E. T.	'88	Royersford, Pa.
Dickinson, Geo. F.	'01	Brookston, Pa.
Dill, Jonathan Boynton	'89	Clearfield, Pa.
Donat, Prof. H. C.	'91	Philadelphia, Pa.
Farrow, Wm. C. (Dec.)	'90	Snydertown, Pa.
Finn, A. E.	'94	Cherryville, N. J.
Foresman, J. H.	'93	Williamsport, Pa.
Foringer, H. S.	'85	Baltimore, Md.
Fowler, M. K.	'01	Olean, N. Y.
Furman, C. B.	'86	Plymouth Meeting, Pa.
Furman, L. B., D.D.S.	'88	Pueblo, Col.
Gardner, Arthur Fremont	'93	Highstown, N. J.
Gold, W. I.	'98	Nazareth, Pa.
Goodchild, F. M.	'84	New York City.
Graff, S. M.	'94	Seattle, Wash.
Grove, C. E.	'87	Spokane Falls, Wash.
Guss, H. L.	'97	Mifflinburg, Pa.
Harkness, Frank Elmer	'92	Philadelphia, Pa.
Harris, H. F.	'96	Lewisburg, Pa.
Harry, S. C.	'89	Baltimore, Md.
Heaton, J.	'86	Spokane Falls, Wash.
Heaton, William	'89	Spokane Falls, Wash
Heim, E. M.	'93	Warrensville, Pa.
Hermann, Chas. Willson	'85	Middleburg, Pa.

Name.	Class.	Address.
Herring, F. E.	'97	Univ. of Chicago, Chicago, Ill
Heysham, Theodore	'94	Norristown, Pa.
Holland, W. S.	'00	Philadelphia, Pa.
Horter, Geo. Cash	'94	Philadelphia, Pa.
Hughes, A. J.	'85	Phoenixville, Pa.
Hulley, Elkanah	'92	Factoryville, Pa.
Hulley, Dr. Geo. Lincoln	'88	Baltimore, Md.
Iredell, Samuel	'92	Bridgeton, N. J.
Jackson, F. W.	'95	Ohiopyle, Pa.
Kaufman, W. A.	'95	Lewisburg, Pa.
Keen, Chas. S.	'99	Cramer Hill, N. J.
Kurtz, Chas. R.	'86	Bellefonte, Pa.
Kurtz, W. L.	'85	Lewisburg, Pa.
Langford, C. G.	'92	Pittston, Pa.
Leisenring, E. H.	'73	Chambersburg, Pa.
Lenhart, Geo. S.	'85	"Herald," New York City
Lesher, John V.	'97	Northumberland, Pa.
Lewis, William A.	'86	45 Broadway, N. Y. City.
Marsh, H. B.	'97	La Plume, Pa.
McFarlin, F. W.	'00	Ridgeway, Pa.
McNaul, W. C.	'90	Chicago, Ill.
Merriman, Rev. S. S.	'86	Trenton, N. J.
Moon, C. J.	'94	Elkland, Pa.
Moore, I. D.	'88	Meredith, N. Y.
Morris, T. J.	'00	Philadelphia, Pa.
Mudge, C. A.	'96	Cincinnati, O.
Mulford, M. B.	'99	Bridgeton, N. J.
Myers, E. R.	'97	Huntingdon, Pa.
Newell, Rev. C. K.	'91	Big Flats, N. Y.
Nice, H. W.	'96	Philadelphia, Pa.
Nissley, H. K.	'85	Mt. Joy, Pa.
Nissley, John C.	'83	Harrisburg, Pa.
Patchin, John Henry	'91	Patchinville, Pa.
Pawling, E. E.	'92	Middleburg, Pa.
Peck, E. L.	'00	Carbondale, Pa.
Powell, R. J.	'01	
Reynolds, Barcley	'96	Rising Sun, Md.
Riemer, G. C. L.	'95	Lewisburg, Pa.
Riemer, H. B. C.	'01	Lewisburg, Pa.
Riggin, L. L.	'94	Port Norris, N. J.
Rivenburg, R. H.	'97	Clifford, Pa.
Roth, H. M.	'98	Goldenville, Pa.
Schaffer, Chas. G.	'92	Lake Charles, La.
Schroyer, R. L.	'90	Selinsgrove, Pa.
Shoemaker, L. J.	'00	Muncy, Pa.
Shreve, Milton W.	'84	Union City, Pa.
Smith, Bromley	'95	Factoryville, Pa.
Snow, R. R.	'94	Franklin, Pa.
Snyder, Wm. Thomas (Dec.)	'92	Mahanoy City, Pa.

Digitized by Google

Name.	Class.	Address.
Sears, Rev. Chas. A.	'86	Philadelphia, Pa.
Spafford, Louis Lorenzo	'85	Philadelphia, Pa.
Sprague, H. T.	'97	Lewisburg, Pa.
Stanton, H. C.	'97	Chinchilla, Pa.
Starkey, F. H.	'91	Mansfield, Tioga Co., Pa.
Stephens, A. W.	'96	Cornell Univ., Ithaca, N. Y.
Stephens, J. S.	'01	Lewisburg, Pa.
Stevens, Almon Odell	'91	Univ. of Chicago, Chicago, Ill.
Stinson, W. C.	'86	Providence, R. I.
Thomas, E. K.	'93	Montrose, Pa.
Trainor, R. F.	'96	Williamsport, Pa.
Trax, H. A.	'01	Oil City, Pa.
Wassell, H. B.	'00	Pittsburg, Pa.
West, Rev. Raymond M.	'89	Philadelphia, Pa.
Williams, A. T.	'96	Ridgeway, Pa.
Wilson, John M.	'97	Franklin, Pa.
Wolfe, H. M., Jr.	'80	Waterford, Conn.
Woodruff, John Irven	'90	Selinsgrove, Pa.
Wyant, A. M.	'94	Greensburg, Pa.
Wyant, A. R. E.	'92	Morgan Park, Ill.
Zeller, W. E.	'89	Vineland, N. J.

Living—106. Deceased—2. Total—108.

MAURICE B. MULFORD, '99,
PI OF DELTA CHAPTER, BUCKNELL UNIVERSITY.

Digitized by Google

RALPH C. H. CATTERALL, '91,
DELTA CHAPTER, BUCKNELL UNIVERSITY.

RALPH C. H. CATTERALL.

Was born in Bolton, England, March 28, 1865. Coming to this country, his parents settled in the central part of Pennsylvania. Ralph was sent to Keystone Academy, where he graduated in 1887. In the fall of 1887 he entered Bucknell, and graduated with the degree of A.B. in 1891. He joined Phi Gamma Delta during his Freshman year. During his course he took two essay prizes and the psychology prize. As well as being a student, he was an athlete, and played on the football team.

During 1891–92 he attended Harvard, studying history, and taking the degree of A.B. In the fall term of 1892 he taught history at Bucknell, and again in 1893.

From 1892 to 1894 he held a senior fellowship in history at University of Chicago. Here he was appointed reader in history in 1894. The following year he was promoted to position of tutor and in 1897 became instructor in that institution.

During his stay at University of Chicago he has contributed to the Journal of Political Economy, and is at present engaged upon a work on the Second Bank of the United States.

Digitized by Google

DR. LINCOLN HULLEY, '88,
DELTA CHAPTER, BUCKNELL UNIVERSITY.

DR. LINCOLN HULLEY.

Dr. Lincoln Hulley was born May 3, 1865, near Camden, N. J. His parents removed to Chester, Pa., where he was graduated valedictorian of his class in the Chester High School. After a course at the Keystone Academy he entered Bucknell in 1884. During his course of four years he was identified, both as a scholar and an athlete, in the successes of his college, securing seven of the nine prizes offered to his class, and catching for four years on the ball team.

After taking his degree of A.B. at Bucknell he went to Harvard University, where he was given a scholarship. During his course he specialized in philosophy and was graduated in 1890 with the degree of A.B. The Harvard faculty offered him a fellowship, which he declined, returning to Bucknell in the fall of 1890 to teach in the university. During this year he was ordained as minister. In the summer of 1891, while studying Hebrew in Chautauqua, he attracted the attention of Dr. Harper, then head Professor of Semitic languages at Yale. Dr. Harper offered Professor Hulley a fellowship at Yale, which he declined

Digitized by Google

owing to the opposition of Bucknell to his resignation. During the year he filled the pulpit for neighboring churches, and his ability as a minister secured for him a call to the Temple Baptist Church of Philadelphia, which he accepted, combining the work of the pulpit with that of the lecture room. When Dr. Harper became President of the University of Chicago in 1892 he persuaded Professor Hulley to accept a fellowship in Semitic languages. While in Chicago he was elected to the chair of Hebrew and Biblical Literature at Bucknell with the rank of Professor. Following the advice of Presidents Harper and Harris, he accepted the position and has filled it since. During the summer of 1893 and the three succeeding summers he was instructor in the Institute of Sacred Literature, presided over the schools at Lakeside, O., and Mt. Eagle, Tenn. In October of the present year he took his final examination at the University of Chicago, and had the degree of Ph.D. conferred on him.

Digitized by Google

WILLIAM L. KURTZ, '85,
DELTA CHAPTER, BUCKNELL UNIVERSITY.

WILLIAM L. KURTZ.

Brother William L. Kurtz was born in 1862 at Aaronsburg, Centre County, Pa. He comes from a stock of newspaper men and printers, his grandfather, father, and all of his uncles having been employed in these lines.

In 1881 he entered Bucknell University and graduated from this institution in 1885 with honors. His initiation into Phi Gamma Delta took place in 1883, and since that time he has always been a faithful follower of the Royal Purple. In 1895 he became editor and publisher of the Lewisburg Journal, mainly because he would again be associated with college boys. Since that time he has steadily won his way into the esteem of all the college students, and now has entrusted to him all the secret society printing, as well as that of the college papers and other matter. Brother Kurtz is the only alumnus that Delta Chapter has in her college town, and she has learned to appreciate his lively interest in her welfare.

Digitized by Google

GEO. S. LENHART, DELTA CHAPTER, BUCKNELL UNIVERSITY.

Digitized by Google

GEORGE S. LENHART.

GEORGE S. LENHART was born in Harrisburgh, Pa., February 26th, 1860, and was reared in Middletown, Pa., where his parents removed soon after he was born. He worked in his father's store there, delivered newspapers all over the borough, and also worked in the Adams Express office, of which his father was the agent for fifteen years. This experience laid a good business foundation for his use in after life.

In the fall of 1879 Mr. Lenhart entered Bucknell University at Lewisburg, Pa., taking the classical course, and where he founded our Delta Chapter and was one of its charter members.

While connected with the Eastern Daily Argus he was largely instrumental in organizing our Sigma Deuteron Chapter at Lafayette, and was its first Pi. While there his excellent work attracted the attention of the editor of the Jersey City Evening Journal, who offered him a lucrative and responsible position on the staff of that paper, which he accepted and retained for some four years, when he returned to Williamsport. While in Jersey City he was elected a member of our Grand Chapter, and was one of its most valuable and efficient members, as well as its historian.

At Williamsport he bought the Sunday Journal and the Breakfast Table, and for some seven or eight years edited and conducted them with marked ability and success. Selling these papers in 1894, he assisted in establishing the Harrisburgh Evening News, and was made president of the company and editor of the paper from its first issue. This paper was phenomenally successful from the start, and has retained and increased its prestige ever since. It is now established in one of the finest and best equipped offices in Harrisburgh, and its circulation and influence is wide throughout the State as well as in the city. Mr. Lenhart has become a prominent and important factor in the Republican party of his State, and is connected with many political clubs, and is a conspicuous member of that famous journalistic organization called the "Pencil Club" of Philadelphia.

He is also at the present time on the editoral staff of the Philadelphia Inquirer, and those duties require his presence in its editorial rooms in that city a considerable part of his time. Newspaper men declare that Mr. Lenhart is merely entering upon his career, and that a brilliant future lies before him.

Digitized by Google

Centre College.

IOTA CHAPTER.

CENTRE COLLEGE, DANVILLE, KY.

Founded 1856.

Name.	Class.	Address.
Abney, Hon. Wm. Henry	'58	Elizaville, Ky.
Brooks, Franklin Vanderbilt	'56	
Bumiller, Arthur William	'57	Los Angeles, Cal.
Calhoun, Grant	'55	La Conner, Wash.
Carter, Alfred Grayson (Dec'd)	'56	Woodstock, Miss.
Hill, James M. (Dec'd)	'57	Pleasant Ridge, Ala.
Lewis, Clinton A. (Dec'd)	'57	
Martin, Hon. John Mason (Dec.)	'56	Tuscaloosa, Ala.

Living—4. Deceased—4. Total—8.

Colgate University.

COLGATE UNIVERSITY

had its origin in the year 1820, although it existed for more than twenty years thereafter before it had a collegiate charter, and it was the outgrowth of a religious spirit. Its original purpose was to train students for the Baptist ministry. Some years before it was founded Samuel Payne bought as a farm the land upon which it now stands, and the story is told that he knelt in prayer and consecrated himself and his property to God, and not many years later he gave this property to the institution. It is also said concerning the beginning of this institution, that shortly before this time thirteen men came together and formed the Baptist Education Society, and began with a capital of thirteen dollars and as many prayers, being a dollar and a prayer from each man.

The curriculum was extended from time to time, until 1839 the institution was opened to all students without reference to their purpose of study, and in 1846 it secured a collegiate charter under the name of Madison University, which took charge of the Preparatory and Collegiate Departments, the Theological Department remaining under the supervision of the Education Society. In 1875 the Preparatory Department was named Colgate Academy in recognition of the benefactions of the elder Colgate, Mr. William Colgate.

The reputation of the University has made rapid strides within recent decades, and is due in no small degree to the high character of the scholarship and excellent administration of the late President Dodge, and its position is second only to less than half a dozen of our greatest universities.

It is situated a convenient distance from the village of Hamilton, N. Y., and its campus, containing something over 200 acres, is so diversified by hill and valley as to be a delight to the eye, and the general tone of the college has always been sound and

healthy, the alumni always being characterized by a strong local attachment, esteeming it the fittest place for their sons.

The benefactions of William Colgate were continued in large degree by his sons, James B. and Samuel Colgate, and in honor of the family, wholly unsolicited on their part, the name of the University was changed in 1890 from Madison to Colgate University, their benefactions amounting altogether to several million dollars. The productive funds of the University, irrespective of the grounds, buildings, etc., now amount to about the sum of $1,700,000.

The professors and instructors are 31 in number, and the students 325, and the graduates in round numbers 2000, of whom 1545 are still living. The Library contains about 26,000 volumes.

CAMPUS, COLGATE UNIVERSITY, HAMILTON, N. Y.

Digitized by Google

VIEW OF THE CAMPUS OF COLGATE UNIVERSITY, HAMILTON, N. Y.

Digitized by Google

COLGATE UNIVERSITY, HAMILTON, N. Y.

Digitized by Google

LABORATORY COLGATE UNIVERSITY, HAMILTON, N. Y.

Digitized by Google

LIBRARY, COLGATE UNIVERSITY, HAMILTON, N. Y.

Digitized by Google

GYMNASIUM, COLGATE UNIVERSITY, HAMILTON, N. Y.

Digitized by Google

THETA NU CHAPTER HOUSE, COLGATE UNIVERSITY, HAMILTON, N. Y.

Digitized by Google

1897. THETA PSI CHAPTER, COLGATE UNIVERSITY. 1897.

Digitized by Google

GEORGE S. MEIDI, '00, THETA PSI CHAPTER, COLGATE UNIVERSITY.

Digitized by Google

THETA PSI CHAPTER.

COLGATE UNIVERSITY, HAMILTON, N. Y.

Chapter Hall, Hamilton, N. Y.

Founded 1887.

Name.	Class.	Address.
Aldrich, Cyrus	'94	Sloansville, N. Y.
Babcock, W. Edwd	'97	Hancock, N. Y.
Bacon, Irving	'98	El Cajon, Cal.
Bacon, W. V.	'93	Corinth, N. Y.
Bingham, Edwd. A	'00	Spencer, N. Y.
Bingham, I. W	'96	Spencer, N. Y.
Bird, Louis E	'99	Sterling, N. Y.
Breed, Eltinge	'00	Cornwall, N. Y.
Brown, Edwd.	'98	Wolcott, N. Y.
Bruce, Rev. Robert	'89	Waukon, Ia.
Bucklin, Orville Milton	'95	Kankakee, Ill.
Carter, F. E.	'01	Concord, N. H.
Carter, J. P	'96	Concord, N. H.
Clark, V. A.	'93	Chicago, Ill.
Coburn, Fred. Eugene	'94	Windsor, Vt.
Coote, James	'95	Trenton, N. J.
Cramp, Walter C	'00	Oneida, N. Y.
Cusick, M. H	'91	Rockport, N. Y.
Dammes, Thos. W.	'98	New York City.
Dapson, G. C.	'01	Oneida, N. Y.
Darby, Otis	'97	Dorranceton, Pa.
Des Autels, Wm. Walter	'90	Detroit, Mich.
Dewey, Fred'k Hall	'94	New York City.
Edwards, Jas. R.	'94	Norwich, N. Y.
Emerson, Frederick V	'98	Tillotson, Pa.
Foreman, Louis T	'99	Chicago, Ill.
Fosbury, Leland D	'00	Sidney, N. Y.
Frisbie, F. C	'99	Amsterdam, N. Y.
Gardinier, Irving Roselle	'94	Little Falls, N. Y.
Goddard, Frank W	'97	Hamilton, N. Y.
Goddard, W. D	'94	Cambridge, Mass.
Guernsey, Rowland Taylor	'90	Ripley, N. Y.
Guller, H. J.	'90	Brooklyn, N. Y.
Haines, Chas. Witcraft	'93	Camden, N. J.
Hatch, F. W	'95	Saugerties, N. Y.
Hendrickson, Judson Cooper	'94	Tottenville, N. Y.
Higgins, H. S	'99	Bordentown, N. J.

Name	Class	Address.
Higgins, Jas. Jerolaman	'92	Flemington, N. J.
Hyde, E. R.	'97	Groton, N. Y.
Hyland, H. P.	'90	Rochester, N. Y.
Irwin, J. Y.	'95	Toms River, N. J
Johnson, Edwin Howard	'94	Essex Junction, Vt.
Johnson, Geo. F.	'90	Second Milo, N. Y.
Lariew, Z. C.	'97	Waverly, N. Y.
Lovejoy, C. E.	'92	Whitesboro, N. Y.
Lumbar, Wm. Tecumseh Sherman	'93	Moorsville, N. J.
Lyons, Ernest Neal	'97	Marion, Ala.
McKinley, Jas. A. L.	'96	Oil City, Pa.
Meidt, Geo. S.	'00	Mt. Vernon, N. Y.
Milman, F. J.	'97	Meredith, N. Y.
Moore, Isaac Davis	'90	Meredith, N. Y.
Morell, H. B.	'98	Washington, D. C.
Ober, M. J.	'99	Sandy Hill, N. Y.
Pratt, Harry H.	'00	Hamilton, N. Y.
Priess, H. A.	'97	Boston, Mass.
Reynolds, A. B	'98	Victory, N. Y.
Rogers, A. W.	'95	Gouverneur, N. Y.
Ruland, Frank S.	'00	Sidney, N. Y.
Ruland, O. M.	'00	Sidney, N. Y.
Schweickert, Chas	'97	New York City.
Simpson, A. H.	'95	Syracuse, N. Y.
Smith, Arthur W	'00	Oneida, N. Y.
Smith, Lewis J.	'00	New York City
Spencer, C. E.	'90	Syracuse, N. Y.
Stebbins, C. M.	'93	Salt Lake City, Utah.
Stevenson, Geo. E	'97	Washington, D. C.
Stevenson, H. T.	'94	Hamilton, N. Y.
Stover, H. B.	'01	Sandy Hill, N. Y.
Tanner, Edwin C.	'97	Sennett, N. Y.
Vredenburgh, E. I., M.D	'95	Oil City, Pa.
Walker, Abbott R.	'95	Washington, D. C.
Weller, Seymour B.	'99	Montour Fall, N. Y.
Wheeler, Claude J.	'00	Wolcott, N. Y.
Wheeler, M. E. (Dec.)	'98	Baltimore, Md.
Whitfield, Fred. C.	'00	Oneida, N. Y.
Williams, Frank M.	'95	Oneida, N. Y.
Williams, Geo. D.	'95	Jordan, N. Y.
Wood, Newell Alonzo	'92	So. Glens Falls, N. Y.
Wood, W. A.	'94	So. Glens Falls, N. Y.
Woodruff, E. H.	'96	Little Valley, N. Y.

Living—79. Deceased—1. Total—80.

Digitized by Google

F. V. EMERSON, '98,
PI OF THETA PSI CHAPTER, 1897–98,
COLGATE UNIVERSITY.

WALTER C. CRAMP, '00,
THETA PSI CHAPTER,
COLGATE UNIVERSITY.

Digitized by Google

The College of the City of New York.

THE College of the City of New York is located at the corner of Twenty-third Street and Lexington Avenue in that city. Its main building is 125 feet by 80 feet, and four stories high. Of later years it has also occupied a smaller building adjacent. The workshop connected with the College is a room 118 feet by 35 feet.

The College of the City of New York was established in 1848 by the Board of Education of that city. It was known as, and its legal name until 1866 was, the Free Academy; but in 1854 the Legislature of the State passed a law permitting the institution to confer the usual collegiate degrees in arts and sciences In 1866, on recommendation of the Board of Education of the city, the name was changed to its present one, "The College of the City of New York," and the members of the Board of Education became ex-officio trustees of the College, and in 1872 the President of the College was added to the Board of Trustees. One of the conditions of admission was that the student had to attend the public schools of the city for one year, which condition was repealed in 1882, thus opening the College to all young men living in the city. Instruction is free, as is also the use of text-books and apparatus. It is supported by the city, which annually grants to it about the sum of $160,000 for its maintenance.

The requisites for admission to its first year, as shown by its current annual register, are that the candidate be at least fourteen years of age and "a resident of the City of New York, and shall have passed an examination in spelling, English grammar, arithmetic, geography, history of the United States, and the elements of industrial drawing." There are three courses, each of five years' duration, "alike collegiate in character, aiming at general development of the powers of the mind rather than special preparation for a particular pursuit in life." The classical course leads to the degree of A.B., the scientific and mechanical to that of B.S. The mechanical course differs from the scientific in giving more prominence to the application of me-

chanical science during the Senior year, and in making practice in the workshop and mechanical laboratory obligatory to the extent of four hours a week. As a course of five years would indicate, there is a preparatory department, denominated sub-Freshman. The course of study in the workshop extends over the whole five years of the mechanical course, and over such portion of this time as may be found practical for those students of the other classes who may elect it.

There are a number of prizes and medals established by the generosity of the friends of the institution. The Annual Register of 1897–98 shows the degrees conferred at the preceding commencement were: Master of Sciences, 2; Bachelor of Arts, 38; Bachelor of Sciences, 56; and that the total number of students in college classes were 1677, of which 93 were in the Senior, 139 in the Junior, 231 in the Sophomore, 413 in the Freshman, and 801 in the sub-Freshman.

There are 65 professors and instructors, and the number of volumes in its library are 31,450.

A new site has been purchased for the College between 138th and 140th Streets and Amsterdam Avenue and St. Nicholas Terrace at a cost of $600,000. Plans are being prepared for buildings upon this site to cost about a million dollars.

PURDY VAN VLIET, '83, UPSILON CHAPTER,
COLLEGE OF THE CITY OF NEW YORK.

ALFRED EATON, '80, UPSILON CHAPTER,
COLLEGE OF THE CITY OF NEW YORK.

COLLEGE OF THE CITY OF NEW YORK.

Digitized by Google

AN EVENING IN THE UPSILON CHAPTER HOUSE, COLLEGE OF THE CITY OF NEW YORK.

Digitized by Google

1897. UPSILON CHAPTER, COLLEGE OF THE CITY OF NEW YORK. 1897.

Digitized by Google

1898. UPSILON CHAPTER, COLLEGE OF THE CITY OF NEW YORK. 1898.

Digitized by Google

EDWARD C. ZABRISKIE, '93.
UPSILON CHAPTER, COLLEGE OF THE CITY OF NEW YORK.

Digitized by Google

UPSILON CHAPTER.

College of the City of New York, New York, N. Y.

Chapter Hall, 119 E. Twenty-third Street.

P. O. Box 13, New York, N. Y.

Founded November 18, 1865.

Name.	Class.	Address.
Ackerman, Dr. Charles A.	'83	66 W. 71st st., N. Y. City.
Adair, Walter Jollie	'85	159 Joralemon st., Brooklyn.
Adams, Percy D.	'83	257 W. 113th st., N. Y. City. *59 Liberty st., N. Y. City.
Alker, Alphonse Henry	'71	*11 Pine st., N. Y. City.
Allen, William Royce (Dec.)	'66	310 W. 19th st., N. Y. City.
Anderson, William S.	'73	Rye, N. Y.
Angel, Frank Warner	'68	*108 Fulton st., N. Y. City.
Arkenburgh, Oliver M.	'67	
Atterbury, Walter Butler	'75	351 Jefferson ave., Brooklyn. *87 Cotton Exchange, N. Y. City.
Bach, Louis P.	'85	*237 E. 23d st., N. Y. City.
Bacon, Fred A.	'81	*Harlem River Station, N. Y., N. H. & H. R. R., N. Y. City.
Baird, Archibald L.	'81	*Lincoln Nat. Bank, 32 E. 42d st., N. Y. City.
Baker, Frederic	'80	
Barnes, Davis	'78	*30 Broad st., N. Y. City.
Barnum, Malvern Hill	'84	Ft. Assinniboine, Mont.
Barrett, Edgar Grant	'83	Chicago, Ill.
Battell, John Sherman	'73	1007 Putnam ave., Brooklyn. *19 Broadway, N. Y. City.
Baumeister, Rev. John	'81	College Point, Long Island. *634 E. 16th st., N. Y. City.
Baumeister, Theodore	'87	201 W. 106th st., N. Y. City.
Becker, Louis	'96	506 W. 157th st., N. Y. City.
Bellows, Dr. Howard Payson	'72	Boston, Mass.
Bennett, J. Albert	'00	New York City.
Bennett, Thos. Archie	'95	56 Westervelt ave., New Brighton, S. I., N. Y.
Benoit, Leon Joseph	'89	*56 New st., N. Y. City.
Biehn, Martin J.	'96	245 W. 24th st., N. Y. City.

* Business Address.

Name.	Class.	Address.
Bird, Wallace Clinton	'83	*279 Broadway, N. Y. City.
Bishop, Paul Louis Emanuel (Dec.)	'71	N. Y. City.
Blendermann, Harry J.	'00	*College City of New York. 895 West End ave., N. Y. City.
Blish, George Henry	'72	202 W. 103d st., N. Y. City. *Importers' and Traders' Nat. Bank, 247 Broadway, N. Y.
Bolton, Wm. H	'91	West Farms, N. Y.
Bond, Francis S	'68	38 W. 51st st., N. Y. City.
Bostwick, Dr. Wm. Warren	'94	Sailors' Snug Harbor, S. I.
Boyer, Eugene Del	'00	Morris Heights, New York.
Boyer, Walter Le Compte	'99	Morris Heights, New York.
Boyer, Wilbur Sarles	'95	Morris Heights, New York.
Bracker, Maximilian Henry	'99	97 Second ave., N. Y. City.
Bragdon, Irving Leslie	'68	229 Greene ave., Brooklyn.
Brower, James C	'90	
Bullwinkel, Wm. Hedeman	'98	665 Tenth ave., N. Y. City.
Bushe, Eugene Louis	'67	*150 Broadway, N. Y. City.
Cady, Linus Bertram	'76	
Cameron, Walter S	'94	239 W. 136th st., N. Y. City.
Carman, Theron Lawrence	'79	*120 Broadway, N. Y. City. 139 W. 136th st., N. Y. City.
Carson, W. L	'83	Kingsbridge, N. Y.
Clapp, Frederic M	'00	353 W. 15th st., N. Y. City.
Clark, William Henry (Dec.)	'69	Clifton, Staten Island, N. Y.
Clarke, Frank Dayton	'93	613 E. 136th st., N. Y. City.
Clay, George Everson	'70	Vernon ave., L. I. City. *5 Jackson ave., L. I. City.
Clay, William Wilson	'69	Chicago, Ill.
Coakley, Dr. C. G	'84	125 E. 45th st., N. Y. City.
Colgate, Melancthon Starr	'75	301 W. 111th st., N. Y. City. *6 Wall st., N. Y. City.
Comstock, Fred Harmon	'72	119 W. 86th st., N. Y. City. *36 Wall st., N. Y. City.
Conant, Rev. Clarence Mortimer	'72	Middleville, N. Y.
Corse, Arthur W	'96	129 W. 94th st., N. Y. City.
Coryell, John R	'71	Brooklyn, N. Y.
Cronly, John Edward	'68	*156 Broadway, N. Y. City.
Dailey, Alfred M. (Dec.)	'92	340 E. 23d st., N. Y. City.
Daly, E. Howell	'97	2050 Madison ave., N. Y. City.
Darling, J. F.	'84	Flushing, L. I.
Davis, John Walter	'76	Kingsbridge, N. Y. City. *3046 Broadway, N. Y. City.
Decker, Edward Mills	'86	47 W. 60th st., N. Y. City.
Demarest, Dr. Walter	'74	Hackensack, N. J. *170 Water st., N. Y. City.

* Business Address.

Name.	Class.	Address.
Demorest, Henry Clay	'71	32 W. 84th st., N. Y. City.
Derleth, Charles, Jr.	'94	674 E. 135th st., N. Y. City. *Columbia Univ., N. Y. City.
De Voe, Benjamin Franklin	'81	310 E. 18th st., N. Y. City.
Dupignac, Clarence Wm. (Dec.)	'81	N. Y. City.
Eaton, Alfred	'80	*Custom House, N. Y. City.
Ehrmann, Dr. Herman Arthur	'85	30 Central Park, South.
Emery, Dean	'93	1661 Washington ave., N. Y. City.
Emmons, Fred L.	'82	22 E. 60th st., N. Y. City.
Erdwurm, Leo	'91	1 Montgomery st., Jersey City.
Este, Rafael A.	'91	168 W. 126th st., N. Y. City.
Fagnani, Rev. Chas. Prosper	'73	105 E. 82d st., N. Y. City. *U. T. S., 700 Park ave., N Y. City.
Fletcher, Andrew, Jr.	'83	399 W. 77th st., N. Y. City.
Floyd, Wm. Toel	'86	65 W. 130th st., N. Y. City. *31 Broad st., N. Y. City.
Frank, Charles A. A.	'83	324 W. 88th st., N. Y. City. *45 Broadway, N. Y. City.
Friedrichs, R. V.	'82	164 W. 136th st., N. Y. City.
Frost, George Thompson (Dec.)	'77	Brooklyn, N. Y.
Frye, Jed	'72	10 W. 39th st., N. Y. City. *47 Water st., N. Y. City.
Geoghegan, Walter Foley	'97	20 E. 73d st., N. Y. City.
Gerard, Daniel McKellar	'98	Gerard Hotel, W. 44th st., N. Y. City.
Glasson, Dr. Samuel	'93	
Godwin, George Gedney	'94	Bailey ave., Kingsbridge, N. Y. City.
Gookin, Warner F.	'01	509 E. 84th st., N. Y. City.
Gordon, Dr. William	'83	311 W. 45th st., N. Y. City.
Graham, Horace French	'82	No. Craftsburgh, Vt.
Graham, James Monroe	'99	109 E. 45th st., N. Y. City.
Greanelle, Dr. Wm. J.	'90	Fordham Heights, N. Y. City.
Griffith, Charles W.	'85	
Hallock, James C., Jr.	'66	24 Seventh ave., Brooklyn.
Haney, Dr. James P.	'88	1233 Third ave., N. Y. City.
Haney, John D.	'93	1233 Third ave., N. Y. City. *College City of New York.
Hardy, Charles James Vincent	'84	108 E. 57th st., N. Y. City. *5 Beekman st., N. Y. City.
Hargrave, Geo. E.	'97	329 Eighth ave., N. Y. City.
Henwood, William J.	'92	1242 Washington ave., N. Y. City.
Hess, Carl August	'01	439 E. 118th st., N. Y. City.
Hexamer, Dr. Charles H.	'82	Stamford, Conn.

* Business Address.

Name.	Class.	Address.
Heylman, Henry B	'94	561 Buckhout st., Mt. Hope Tremont, N. Y. City.
Hobart, Charles D. (Dec.)	'93	
Holden, Edwin Chapin	'93	
Hopkins, Milton	'84	Glen Cove., L. I., N. Y. *35 Wall st., N. Y. City.
Horn, Rev. Anthony Tieman (Dec.)	'77	*Norwalk, Conn.
Horne, Charles F	'89	62 W. 99th st., N. Y. City. *College City of New York
Hotaling, George Preston	'78	133 E. 91st st., N. Y. City *59 Wall st., N. Y. City.
Howe, Walter (Dec.)	'68	N. Y. City.
Howe, William Burdge	'72	301 W. 17th st., N. Y. City.
Hunt, F. G	'81	
Hunt, Dr. Leigh Harrison	'77	159 W. 23d st., N. Y. City; *College City of New York.
Hyde, James William	'81	1824 Madison ave., N. Y. City *59 Liberty st., N. Y. City.
Jackson, Dr. Geo. T., Jr	'72	14 E. 31st st., N. Y. City.
Jackson, Rev. Samuel Macauley	'70	14 E. 31st st., N. Y. City.
James, Charles Francis	'77	*96 Broadway, N. Y. City. 34 Gramercy Park, N. Y. City. 158 W. 27th st., N. Y. City.
Jarvis, Welcome S	'73	187 Hancock st., Brooklyn. *50 Wall st., N. Y. City.
Johnston, Albert Edward	'80	*15-17 Union Square, N. Y. City.
Jones, J. M	'83	132 E. 56th st., N. Y. City.
Keck, Frank	'72	*120 Broadway, N. Y. City.
Kelly, Edward K	'91	
Kelly, Peter Joseph (Dec.)	'69	1635 Madison ave., N. Y. City.
Kelly, Stephen	'68	3 E. 73d st., N. Y. City.
Kennedy, Charles S. (Dec.)	'70	*203 Produce Exchange, N. Y. City.
Knipe, Wm. Hugh Wellington	'99	353 W. 24th st., N. Y. City.
Koch, W. T	'94	224 Lenox ave., N. Y. City.
Kuhne, Percival	'82	22 W. 56th st., N. Y. City
Lane, Robert (Dec.)	'69	E. Orange, N. J.
Laughlin, Frank D	'84	
Lee, Rev. Charles Follen	'71	New Castle, Pa.
Lennon, John Frederick	'94	
Lewis, Dr. Robert, Jr	'84	14 E. 45th st., N. Y. City.
Lloyd, David Demarest (Dec.)	'70	N. Y. City.
Lutz, Dr. Stephen Henry	'92	508 Madison st., Brooklyn
Lydecker, Charles Edward	'71	*120 Broadway, N. Y. City.

* Business Address

Name.	Class.	Address.
Lyon, Dr. Palmer Heath	'96	957 St. Nicholas ave., N. Y. City.
Mack, Arthur Julius	'82	
Macy, John William	'77	*Pulitzer Bldg., Park Row, N. Y. City.
Mandel, Prof. J. Alfred		Astoria, L. I., N. Y.
Martin, Geo. K.	'93	2755 Bainbridge ave., Fordham, N. Y.
Martin, Urban Francis	'96	436 Lenox ave., N. Y. City.
Marvin, Dr. David M.	'84	6 W. 130th st., N. Y. City.
Mason, Carl S. (Dec.)	'86	1423 Lexington ave., N. Y. City.
Mathews, Edw. Loree, Jr. (Dec.)	'69	Brooklyn, N. Y.
Maury, Charles Walker	'78	17 E. 38th st., N. Y City.
Mayer, William E. C.	'81	189 Montague st., Brooklyn.
McBarron, Frank J.	'90	872 West End ave., N. Y. City. *291 Broadway, N. Y. City.
McBarron, Dr. John Duff	'89	872 West End ave., N. Y. City.
McCandless, Rev. John H.	'67	Smethport, Pa.
McCutcheon, Robert Homer	'77	255 Greenwich st., N. Y. City
McKay, John W.	'90	
McNulty, Prof. John J.	'81	58 Morton st., N. Y. City. *College City of New York.
Meidt, Geo. S.	'99	Mt. Vernon, N. Y.
Meding, Dr. Charles Bramman	'86	157 W. 123d st., N. Y. City.
Merz, August	'93	143 Littleton ave., Newark, N. J.
Merz, Eugene	'88	143 Littleton ave., Newark, N. J.
Meyers, Herbert Edward	'95	342 W. 28th st., N. Y. City.
Morgan, Wm. J.	'00	134 E. 94th st., N. Y. City.
Myers, John Hayes	'90	West Farms Station "T," N. Y. C.
Newell, Frank	'93	Leonia, N. J.
Newman, Fred J. (Dec.)	'69	Brooklyn, N. Y.
Of, Charles	'94	965 E. 165th st., N. Y. City. *South America.
Parker, Rev. Chas. E. S. (Dec.)	'89	N. Y. City.
Parry, Frank Walter	'99	
Patterson, James Ratcliffe, Jr.	'98	137 E. 116 st., N. Y. City.
Pearl, Dyer	'77	48 W. 130th st., N. Y. City. *c. o. Pearl & Co., Bankers.
Pool, Frank J.	'83	Cleveland, Ohio.
Postley, Harry Beverly (Dec.)	'77	N. Y. City.
Pressinger, A. E.	'82	111 Broadway, N. Y. City.
Pressinger, A. M.	'84	26 Broadway, N. Y. City.
Price, Anderson	'71	*80 Broadway, N. Y. City

* Business Address

Name.	Class.	Address.
Protheroe, Charles Coffin	'77	*56 Wall st., N. Y. City.
Ray, Wm. W	'94	1883 Vyse st., N. Y. City.
Reed, Wm. Clarence	'98	406 W. 19th st., N. Y. City.
Remington, Dr. Frank Antoine	'76	57 W. 49th st., N. Y. City.
Richards, Geo. H	'83	
Riggs, Rev. Alexander B	'69	Cincinnati, O.
Ritchie, Peter C., Jr	'90	1451 Washington ave., N. Y. City.
Robinson, Franklyn Whittman	'95	620 E. 135th st., N. Y. City.
Robinson, John A	'95	355 W. 46th st., N. Y. City.
Roll, John Krapp	'97	147 E. 92d st., N. Y. City.
Roorbach, Harold	'78	77 Magnolia ave., Jersey City.
Rubens, Horatio S	'88	*56 New st., N. Y. City.
Rushmore, Charles Edward	'76	55 W. 87th st., N. Y. City.
		*40 Wall st., N. Y. City.
Saurel, Paul L	'90	141 W. 84th st., N. Y. City.
		*College City of New York.
Savage, Jose R. F	'94	*15 Wall st., N. Y. City.
Schlosser, Jacques Bach	'97	2 E. 92d st., N. Y. City.
Schmidt, Frederick Sommer	'00	90 Second ave., N. Y. City.
Schoonmaker, Augustus W	'99	80 Prince st., Kingston, N. Y.
Schultze, Leonard	'98	100 W. 73d st., N. Y. City.
Scott, Rev. John Frederick	'79	112 W. 122 st., N. Y. City.
		*60 Broadway, N. Y. City.
Semken, Dr. Geo. H	'95	77 Lexington ave., N. Y. City.
		763 Sixth ave., N. Y. City.
Shepherd, John Henry	'72	Shreveport, Tex.
Simmons, Rev. Wm. I	'67	Providence, R. I.
Slawson, Loton Horton	'96	355 Lexington ave., N. Y. City.
Smith, Bascom B., M.D	'68	San Francisco, Cal.
Smith, Charles Henry	'65	268 W. 118th st., N. Y. City.
		*320 Broadway, N. Y. City.
Smith, Edwin	'71	Washington, D. C.
Sohst, Edward Carl	'98	45 E. 3d st., N. Y. City.
Sohst, Rudolph Edward C	'99	240 E. 72d st., N. Y. City.
Spahr, Edward	'94	Richmond Hill, N. Y.
Stanton, Gilman S	'93	31 W. 71st st., N. Y. City.
Stengel, Henry	'00	92 Second ave., N. Y. City.
Stevens, Frank B	'76	Prin. Gram. School No. 108, Brooklyn.
Stevens, Plowdon, Jr.	'88	150 W. 99th st., N. Y. City.
Strahan, Jas. Louis Guy	'83	
Stratford, Prof. Wm., M.D	'65	263 W. 52d st., N. Y. City.
		*College City of New York.
Sturges, Charles Edgar	'77	
Sykes, Thos. F	'83	

* Business Address.

Digitized by Google

Name.	Class.	Address.
Syme, Harry Green	'99	406 W. 68th st., N. Y. City
Talbert, Albert Coe	'83	
Terwilliger, Henry Hornbridge	'97	Fourth st., Brooklyn.
Timmerman, Prof. Arthur H.	'91	Rolla, Mo.
Timmerman, Charles E.	'91	Ithaca, N. Y.
Titus, Harold Cossart	'71	506 W. 143d st., N. Y. City *376 Broadway, N. Y. City
Tompkins, Daniel Isaac	'85	75 Jane st., N. Y. City.
Tully, Charles Henry (Dec.)	'71	Minneapolis, Minn.
Tully, Dr. Marcus Edward	'69	167 W. 130th st., N. Y. City.
Tunis, Rev. John Alfred (Dec.)	'78	Millbrook, N. Y.
Turney, Joseph Augustus	'74	Bank of North America, 21 Nassau.
Tuthill, George Arthur	'77	1004 Bedford ave., Brooklyn.
Tuthill, Wm. Burnett	'75	781 Park ave., N. Y. City. *287 Fourth ave., N. Y. City.
Underhill, Fred Lacy	'70	Oriental Hotel, Lafayette Pl., N. Y. City.
Underhill, Tracy	'75	Louisville, Ky.
Van Ness, Frank Warner	'75	Chicago, Ill.
Van Pelt, Rev. Daniel	'74	80 Remsen st., Astoria, L. I., N. Y.
Van Pelt, J. N.	'89	
Van Vliet, Purdy	'83	*87 Nassau st., N. Y. City.
Vermilya, Frank B.	'96	36 W. 128th st., N. Y. City.
Vermilya, Percy Sherwood	'98	36 W. 128th st., N. Y. City.
Voislawsky, Dr. Antonic P.	'94	72 St. Mark's pl., N. Y. City.
Walther, Dr. John Augustus	'73	163 Lenox ave., N. Y. City.
Weber, Oscar Bismarck	'80	1382 Lexington ave., N. Y. City.
Webster, Josiah Henry Elliot	'77	Denver, Col.
Weeks, Thomas William	'74	*253 Broadway, N. Y. City.
Wehrenn, Charles Valentine Alcott	'90	315 E. 20th st., N. Y. City.
Wells, Helmus Mackey	'71	St. Paul, Minn.
Welty, Edward Evan	'72	New Philadelphia, Ohio.
Wheeler, Fred M.		1661 Washington ave., N. Y. City.
Wheeler, Leonard S.	'85	206 Broadway, N. Y. City. 56 Pine st., N. Y. City.
White, James Willet	'85	111 W. 84th st., N. Y. City.
Williams, Howard E.	'93	15 W. 88th st., N. Y. City.
Wilson, Franklin Schermerhorn	'74	1399 Third ave., N. Y. City. 26 W. 125th st., N. Y. City
Wood, William T.	'90	39 Gramercy Park, N. Y. City.
Woodburn, Alexander Arthur	'93	Elmhurst, L. I.
Woodburn, Courtland Clarence	'98	Elmhurst, L. I.

* Business Address.

Name.	Class.	Address.
Wray, Stephen	'87	1883 Vyse st., West Farms, N. Y.
Wray, William, Jr.	'94	1883 Vyse st., West Farms N. Y.
Wright, Dr. Frederick A.	'68	Glen Cove, L. I.
Young, Jas. Watts	'94	N. Y. City.
Zabriskie, Edward Cornell	'93	111 W. 84th st., N. Y. City.

Living—226. Deceased—20. Total—246.

W. CLARENCE REED, '98,
PI OF UPSILON CHAPTER,
COLLEGE OF THE CITY OF NEW YORK.

Digitized by Google

Copyright, 1891, by The Century Co.

HON. WALTER HOWE, '68,
UPSILON CHAPTER,
COLLEGE OF THE CITY OF NEW YORK.

Digitized by Google

HON. WALTER HOWE.

Mr. Howe was born in New York city, May 3, 1849. He received his early education in the schools of the city, and entered the College of the City of New York, graduating with the class of '68, and from the Columbia Law School with the class of '70. His father was a well-known merchant, and left his family in affluent circumstances. Mr. Howe was a student by nature, and after his graduation took up a systematic course of study in languages and literature, and was recognized as a good German and French scholar, an amateur artist in water-colors of recognized talents, and a writer of pleasing style, a book entitled "The Garden" having been published by the Putnams.

In politics he was a Republican, but his activity in every department of political reform gave him a rank among the independents rather than among the partisans.

He was elected to the Assembly in 1883, 1884, and 1885, representing the Eleventh District, and he was distinguished for his bold and aggressive warfare upon all manner of political corruption. In 1888 he was appointed by Mayor Hewitt, a Democrat, to be one of the reform board of Aqueduct Commissioners. The New York Times said of him that in untangling affairs of the Aqueduct Commission Mr. Howe's services were invaluable, and that the people of the city will probably never realize the obligations they are under to him. Upon his death the same newspaper said: "Higher honors and a still wider field were evidently awaiting him. The removal of such a man when he had scarcely reached the prime of his power of usefulness is a deplorable loss to the city of New York."

Mr. Howe had a summer residence at Newport adjoining the cottage of Abram S. Hewitt, and it was while spending the summer there, on August 22d, 1890, while bathing, that he was drowned. He was a member, and for some time the Secretary, of the Union League Club, and a member of the Century, University, and Downtown Clubs. He left surviving him his widow, who was a Miss Bruce, and two sons.

DR. LEIGH HARRISON HUNT, '77,
UPSILON CHAPTER, COLLEGE OF THE CITY OF NEW YORK.

Digitized by Google

LEIGH HARRISON HUNT.

Dr. Hunt, one of our distinguished brothers, was born in Galena, Ill., in 1858. He is descended on his mother's side from Benjamin Harrison of Revolutionary fame, and on his father's from the family whose particular star was Leigh Hunt, poet and essayist, and friend of Shelley and Keats.

Graduated with the highest honors from College of City of New York in 1877, he was in that year appointed to the Art Department in his Alma Mater and has been continuously connected with it ever since.

In 1880 he graduated from the Medical Department of the New York University with great honors, taking five out of the seven prizes, including the first prize. He was thereupon made director of the first Pathological Laboratory at this institution and was associated with the late Dr. Loomis.

In 1882 he received the degree of M.S., and soon after abandoned all medical pursuits, resigning his university appointments to devote himself entirely to art and art teaching.

He has been a constant contributor to the New York Etching Club's exhibitions for the last twelve years, and has executed nearly one hundred plates.

A member of the Salmagundi Club, he is an exhibitor at the oil and water-color shows held in the club galleries, and he has written a treatise on "Etching and Etchers," besides doing the work of an art critic for various art and other journals.

He has translated several scientific works from the French and German, and was editor of the Independent Practitioner, and for four years was Professor of Art at the College of Economics.

In 1897 he was made a member of the faculty of the City College, receiving the appointment of Assistant Professor, and is now showing great efficiency in his work there.

REV. SAMUEL MACAULAY JACKSON, D.D., LL.D., '70.
UPSILON CHAPTER, COLLEGE OF THE CITY OF NEW YORK.

Digitized by Google

SAMUEL MACAULAY JACKSON, D.D., LL.D.

Dr. Samuel Macaulay Jackson, Professor of Church History in the New York University, was born in New York City June 19, 1851. Receiving his early education in schools in the city of his birth, he entered the College of the City of New York and he graduated there in 1871 with the degree of B.A. He then attended the Union Theological Seminary in New York City and graduated there in 1873. He then spent two years in travel in Europe and the far East. His Alma Mater conferred the M.A. degree upon him in 1876, and Washington and Lee University the degree of LL.D. in 1892, and the New York University the degree of D.D. in 1893. He served as pastor of the Presbyterian Church at Norwood, N. J., from 1876 to 1880.

Since 1880 he has resided and been engaged in literary work in New York City. He was assistant editor of Schaff's Bible Dictionary (1878–80), associate editor of the Schaff & Herzog Encyclopedia, 4 vols., 1884, and co-editor of Schaff & Jackson's Encyclopedia of Living Divines, 1886; editor of the Concise Dictionary of Religious Knowledge, 1889–91; associate editor of Johnson's Universal Cyclopedia, and of the Standard Dictionary, 1893–95; editor of the Heroes of the Reformation, published by Putnams, 8 vols., 1898, sqq.; and of "Handbooks for Practical Workers in Church and Philanthropy," published by the A. D. Randolph Co., 11 vols., 1898, sqq. He became Professor of Church History in the New York University in 1896. He is Secretary of the Church History section of the American Historical Association, and a member of the Executive Committee of the New York Charity Organization Society, and of the New York Prison Association. He belongs to the Uptown Association, Reform Club, City Club, and Century Association.

CHARLES E. LYDECKER, '71.
UNION CHAPTER, COLLEGE OF THE CITY OF NEW YORK

Digitized by Google

HON. CHARLES E. LYDECKER.

Mr. Lydecker was born in the city of New York in May, 1851, and is a son of John A. Lydecker and Julia Kent, daughter of William Kent of Bath, England, who early in the century settled in Utica, N. Y. Mr. Lydecker is descended on his father's side from that sturdy Holland stock which redeemed the Lowlands from the thraldom of Spain, and traces his ancestry to Ryck Lydecker, a substantial burgher and magistrate at Bushwick, L. I., in 1661.

Mr. Lydecker was educated in private schools until about the age of thirteen, when he entered a grammar school in the city of New York. In the following year he became a student in what was then denominated the Free Academy, which, before his graduation, became known as the College of the City of New York. He graduated from that college in 1871, earning a Fellowship by reason of his admirable scholarship. He then entered upon the study of law at Columbia College, and graduated from that institution in 1873, when he was admitted to the bar. While completing his professional studies he held the position of tutor in his Alma Mater, and continued in that position until 1880. From 1883 to 1889 he was associated in the practice of law with Mr. Amasa A. Redfield, well known as an author of various treatises upon Surrogate Law and Practice.

In 1889 he was appointed Public Administrator of the city of New York, which office he retained until 1893, when he resigned and resumed his private professional work, which in the meantime had so grown as to require all his time. Mr. Lydecker has frequently been selected as referee in important litigations, and is distinguished for judicial fairness and knowledge. As an instance one case may be mentioned which continued for several years and involved over a million dollars. After his decision both parties requested his appointment as referee in another case where they were again opposed as counsel; another was in 1895, when he was entrusted with the delicate mission of going to Germany and deciding which of ten or more claimants to a large estate, living in different localities, were entitled to the inheritance. The attorneys of each side stipulated that his decision should be binding, and the estate was so distributed by the order of the court upon his return.

For over twenty years Mr. Lydecker has been a member of the historical Seventh Regiment, and for over six years has

held a commission as Captain of its 8th Company. In the midst of his other duties he has found time to contribute to leading periodicals, such as the North American Review.

From 1893 to the passage of the Act of the Legislature providing for a new site and buildings for the College of the City of New York he was the Chairman of the Site Committee, and President of the Associated Alumni of the College, and had sole charge of this bill before the Legislature during that time. He succeeded in getting a bill duly made a law appropriating $600,000 for the purchase of the new site, the buildings to be provided out of the money realized from the old site, which it is estimated is worth about a million dollars. The ground has already been purchased, and is located between 138th and 140th Streets and Amsterdam Avenue and St. Nicholas Terrace, and the buildings will shortly be erected. The citizens of the city of New York, and all of the alumni of the College feel a deep sense of gratitude for the great work which Mr. Lydecker has accomplished.

Mr. Lydecker is a member of the Bar Association of the City of New York, of the New York Bar Association, the Reform Club, the Democratic Club, the City College Club, and the Holland Society.

DAVID DEMAREST LLOYD.

Mr. Lloyd, a newspaper writer and successful dramatic author, was born in the city of New York September 1, 1851. He received his early education in the public schools of the city and graduated in the College of the City of New York with the class of 1870. He was a well-proportioned, handsome man, with serenity of manner and gravity of conduct, yet bright, active, and genial, possessing unusual powers of observation and a graceful style in conversation and writing. His first work in journalism was upon the New York Tribune. From there he went to Washington in 1871 to become the private secretary of Chief Justice Chase. After the death of Chief Justice Chase he returned to his old work in New York, and was rapidly promoted to be assistant and day editor of the Tribune, and in 1875 was sent to Albany, where he remained for several years as its chief correspondent. It was Mr. Lloyd's pen that was responsible for the exposure of the canal mismanagement and fraud

which appeared in 1875, and Governor Tilden honored him with his intimate confidence during that warfare. From Albany he returned to his editorial position in New York, and in 1881 became chief Washington correspondent, and probably the most conspicuous work there was in connection with the Guiteau trial. In July, 1883, he returned to his editorial desk, shortly afterward, however, taking a protracted vacation in Europe. During these years he wrote a number of plays which were immediately and conspicuously successful, among them being "For Congress," which had a long run in Boston and New York, and was enacted throughout the whole country. His second play was the "Woman Hater," which achieved a pronounced success both in this city and the provinces. The third was the "Dominie's Daughter," which was well received wherever presented. The last was probably the most successful of all, being "The Senator," which he wrote for Mr. Crane. The metropolitan as well as the country success of that play was so great, and it is so well known, that nothing is necessary to be said of it. It was well said of him that he was one of the few American play-writers who have achieved any distinction in their line, and the position he held among them was of the highest order. Every one of his productions was a signal success, and all of them still maintain a strong hold on the public. Unfortunately Mr. Lloyd died before the final touches were given to "The Senator," and consequently never knew of its success. In one year his widow's royalties on that play amounted to $15,000.

In 1888, after many warnings of failing health, the cause being a chronic affection of the heart, he was compelled to lay aside most of his work, and on September 6th, 1889, while on an extended walk, was stricken, and thus ended a career which promised greater brilliancy. Newspapers throughout the country paid him generous praise and tribute. The comment of the Tribune is typical of all when it said: "So passed away a brave, chivalrous soul from a world where he never made an enemy—a world which will now seem a solitary place to all who knew and loved him."

Mr. Lloyd married in the spring of 1875 Miss Alice Chase Walbridge, a daughter of the Rev. Dr. Walbridge of Brooklyn, and a niece of Chief Justice Chase. His widow and two children survive him, a boy then of eleven and a girl of nine. Mr. Lloyd was a member of the Union League, Century, Authors', and Players' Clubs.

PROF. JOHN B. MANDEL,
UPSILON CHAPTER, COLLEGE OF THE CITY OF NEW YORK.

Digitized by Google

PROF. JOHN B. MANDEL.

PROF. MANDEL was born in Stockholm, Sweden, October 18, 1865. Five years after his birth he came with his parents to the United States and settled in Boston.

The early part of his education was received at the Boston public schools. There he exhibited a remarkable faculty for scientific work. Subsequent to his study here he received private instruction in chemistry, fitting him to become a tutor in the College of the City of New York. During his studies here he took two summer courses in the University of Berlin. Upon his return, after the close of his second summer abroad, he was offered the chair of Chemistry in the American Veterinary College. He remained here three years, and then took up his present work, the Adjunct Professorship of Physiological Chemistry at the Bellevue Medical Hospital in New York City.

The educational publications of Prof. Mandel are ample evidence of his ability. He translated Hammarsten's Physiological Chemistry, wrote a "Hand-book for Bio-Chemical Laboratory," American and German editions, and a Manual for the Physiological Chemical Laboratory.

His contributions to Maly's Jahresbericht über Thierchemie have won recognition as products of a deep and scholarly mind

PROF. J. J. MCNULTY, PH.D., '81,
UPSILON CHAPTER, COLLEGE OF THE CITY OF NEW YORK.

Digitized by Google

PROF. J. J. McNULTY.

Prof. J. J. McNulty, of the College of the City of New York, and of Upsilon Chapter of Phi Gamma Delta, was born in 1859, educated in the public schools, and at the age of eighteen entered college. He completed the four years' course in Science, taking his B.S. in 1881. He pursued post-graduate work at Columbia and obtained the degree of A.M. Later he returned to his Alma Mater, College City of New York, where he was granted the degrees of M.S. and Ph.D.

In 1890, after having occupied a position as teacher in the public schools, he became a tutor in Philosophy in College City of New York; after four years he was made instructor of the same, and the same year acting professor. He held this chair for two years, when he became Professor of Moral and Intellectual Philosophy, which chair he occupies at the present time.

Prof. McNulty's abilities have been widely recognized. He has been for some time a member of both the American Economic Association and the American Academy of Political and Social Science; also he has been actively interested in the American Statistical Association, the American Dialect Society, and the New York Academy of Science.

He belongs also to Gamma Chapter of Phi Beta Kappa.

HORATIO S. RUBENS, '88,
UPSILON CHAPTER, COLLEGE OF THE CITY OF NEW YORK.

Digitized by Google

HORATIO S. RUBENS

was born in the City of New York, June 6th, 1869. He completed his college education at the College of the City of New York, where he graduated in 1888, and there joining Phi Gamma Delta. He attended Columbia Law School until 1890, when he was admitted to the Bar.

He has made a special study of constitutional and international law, and his learning upon those subjects early attracted attention and resulted in his being retained in many Spanish-American cases. In 1894 he was retained by the Cubans of Florida to prevent illegal immigration of Spanish cigar-makers, and he succeeded in securing the deportation of over two hundred of them from this country. Later he was retained by the Salvadorean Government to defend General Ezeta and staff at San Francisco in extradition proceedings instituted by the successful government, which is one of the most important extradition cases in the books.

Since 1895 he has been the general counsel in the United States of the Cuban Revolutionary party and of the Republic of Cuba, and as such has had thrown upon him the determination of many delicate and important questions which have doubtless more or less affected the currents of the history of that island and of this country, and during this period he has been necessarily almost as conspicuously before the public as the generals of the Cuban army.

In 1895 he received from Venezuela the decoration of the Order of the Bust of the Liberator, and received a vote of thanks from the Government of the Republic of Cuba in 1896, and of the constituent Assembly of the Republic in 1897 for his conspicuous and valuable services in behalf of that oppressed country. In these many delicate and important services he has been greatly assisted by his partner, another brother of Phi Gamma Delta, Léon J. Benoit.

His law office in New Street, in the City of New York, has been for some years the rendezvous of the oppressed Cubans, and their cause and hopes, so far as their relations to America are concerned, are to a great extent in his hands, and his services in their behalf have been unremitting and faithful, and it is certain when Cuba achieves her independence that it will in some conspicuous manner honorably reward them.

REV. W. J. SIMMONS, '67.
UPSILON CHAPTER, COLLEGE OF THE CITY OF NEW YORK.

Digitized by Google

REV. WILLIAM I. SIMMONS,

pastor of the Church of the Blessed Sacrament, Providence, R. I., was one of the charter members of Upsilon Chapter. He was born in New York City Sept. 3, 1849. He entered the introductory class of the College of the City of New York in 1862, and graduated in June, 1867. In 1869 he entered the General Theological Seminary of the Protestant Episcopal Church. In 1870 he received the Master's degree from his Alma Mater. December, 1871, he became a convert to the Catholic faith, and entered the Theological Seminary of the Paulist Fathers. He was ordained priest March 8, 1876, and was engaged in missionary work with the Paulist Fathers for a little over seven years. In 1884 he went to Newport, Rhode Island, and remained there until October, 1888, when he took charge of the parish of the Blessed Sacrament in Providence, R. I., where he still remains pastor.

While in Providence he has built a large and handsome church after the Roman basilica type, which, with its beautiful campanile, is probably the purest specimen of Roman architecture in New England.

PROF. WM. STRATFORD, PH.D., '65,
UPSILON CHAPTER, COLLEGE OF THE CITY OF NEW YORK.

Digitized by Google

PROF. WILLIAM STRATFORD.

WILLIAM STRATFORD is a native of New York City, where he was born in 1845. At the early age of sixteen he was enrolled in College City of New York, and received his A.B. from that institution. He continued his work in the graduate department, receiving the degree of A.M.

Upon the completion of his graduate work he was made Adjunct Professor of Chemistry in New York University, and in 1870 received a medical diploma. In 1872 he became a Ph.D. His professorship of chemistry was held until 1887, when he was honored by being chosen Professor of Natural History in the College of the City of New York. The varied and conspicuous services of Professor Stratford have added much distinction to the institution with which he is affiliated.

In 1878 he was made a member of the Century Club, in 1880 a Fellow of the New York Academy of Medicine, in 1886 a Fellow of the Royal Microscopical Society; later distinction has been given him in his title of Hon. Fellowship in the New Jersey Microscopical Society, Fellow of the New York Academy of Science, and Director of Browne Institute.

Columbia University.

COLUMBIA UNIVERSITY, the oldest college in the city of New York, during its existence has had three changes of name and three changes of location. The original institution was called "King's College," and derived its existence from a charter granted by King George II. of England in 1745, although its existence may be said to date from an Act of the colony in 1746 authorizing the sum of £2250 to be raised "by a public lottery for the encouragement of learning and towards the founding of a college," and in 1771 this fund, which had been increased somewhat in a similar way, was vested in ten trustees, one being a Presbyterian, two Dutch Reformed, and seven Episcopalians. Under the royal charter of 1754 the College was organized in 1755, and the governors consisted of the Archbishop of Canterbury, the principal officers of the colony, and the principal clergy of five religious denominations in the city, and twenty private gentlemen. Its first President was Dr. Samuel Johnson of Stratford, Conn., and the first class of students, eight in number, met for instruction in the vestry-room of Trinity Church.

The corner-stone of the first building was laid in 1756 on a part of the "King's farm" given to it by Trinity Church, and bounded by Murray, Church, and Barclay Streets and the Hudson River, and in 1760 the building was so far completed as to enable the students to lodge and mess there. In 1767 a Faculty of Medicine was established, but it did not endure.

In 1776 the British troops occupied the College building as a hospital, the students were dispersed, and the library deposited

in the City Hall, most of which was lost or destroyed. After the Revolution the charter of the College was revived and amended by the Legislature of the State and the name of the institution changed to Columbia College. It is said that this is the first use of the word "Columbia" found either in legal documents or in history. The Regents organized four departments, with seven professors in the arts, seven in medicine, and three in law, with a varying number in that of divinity. Twenty-four trustees were created, and William Samuel Johnson, son of the first President of the King's College, was made President. In 1823 Chancellor Kent delivered his famous lectures on American law to the students of the Law Department. The Law Department grew steadily in fame and influence, attaining a very high position under the late Theodore W. Dwight. In 1892, upon Dr. Dwight's resignation, two years before his death, the manner of instruction was changed to what is commonly known as the "Case System," modelled largely, although not entirely, upon the methods applied at Harvard. Much discussion has arisen over the merits of this system, and a considerable body of the students and Faculty split off from the University and organized a new School of Law, which is also located in the city of New York.

In 1843 twenty scholarships were founded, to be under the gift of various religious and civil corporations of the city. In 1857 the College removed to the plot of ground occupied by it so many years and until recently at Forty-ninth Street and Madison Avenue, and in 1858 the Law School was opened in Lafayette Place. From 1813 to 1860 there was no Faculty of Medicine, but in the latter year that department was revived and located at Twenty-third Street and Fourth Avenue, but it is governed by an independent board. In 1864 the Rev. Frederick A. P. Barnard, LL.D., was made President, and his progressive spirit and enlightened mind have added much to the lustre and fame of the University, and he continued as President until the time of his death in 1890, and this location was the scene of all his labors for Columbia, and also of the long and useful careers of the late Charles Anthon and Henry Drisler, whose fame as educators is world wide. President Barnard took a first position in scientific knowledge and discovery, and did also much literary work, including labors as chief editor of Johnson's Encyclopedia.

In 1872 the College bought ten acres of ground on Wash-

Digitized by Google

ington Heights extending from the Boulevard to the Hudson River, with a view of using it as a possible future site for the University, paying for it the sum of $375,000. This purchase proved to be exceedingly wise. A third time Columbia found it necessary to remove, and in 1892 it purchased more land in the vicinity of the above tract, began the erection of buildings on the ground, and has since removed there. The situation is on a high plateau, what Columbia is pleased to denominate the Acropolis of New York, between Morningside Park and Riverside Drive, and between Grant's Tomb and the new Cathedral of St. John the Divine. Adjacent to it are the splendid buildings of the Teachers' College and of Barnard College, the latter being an institution for women and named in honor of Columbia's late distinguished President.

The University is fully equipped with all departments usually found in institutions of its class, and there has now just been completed one of the most splendid library buildings in America, costing a million dollars, the gift of its present President, the Hon. Seth Low, and erected as a memorial to his father, the late Hon. A. A. Low.

The entire cost of the College site was about $2,000,000, and the plans for buildings to be erected call for an expenditure of about $3,000,000 more. The library contains about 250,000 volumes in the general library, 15,000 in the Architectural and 30,000 in the Law Department. There is now in process of construction a splendid gymnasium, and an elegant boat-house has just been completed on the banks of the Hudson near the University.

The average age of students at entrance in the College department is between seventeen and eighteen years, and in the Scientific between eighteen and nineteen; in the Law and other professional departments the average is higher. The total number of students is about 1900, fairly evenly divided among the undergraduate and graduate classes, except that the Medical Department has between 600 and 700. There are about 290 professors, instructors, tutors, etc., and there have been gaduated 4300, of whom 2600 are still living. The productive funds of the University amount to a little over $9,000,000, and its total income a little over $700,000. The cost of tuition is from $150 to $200 per annum.

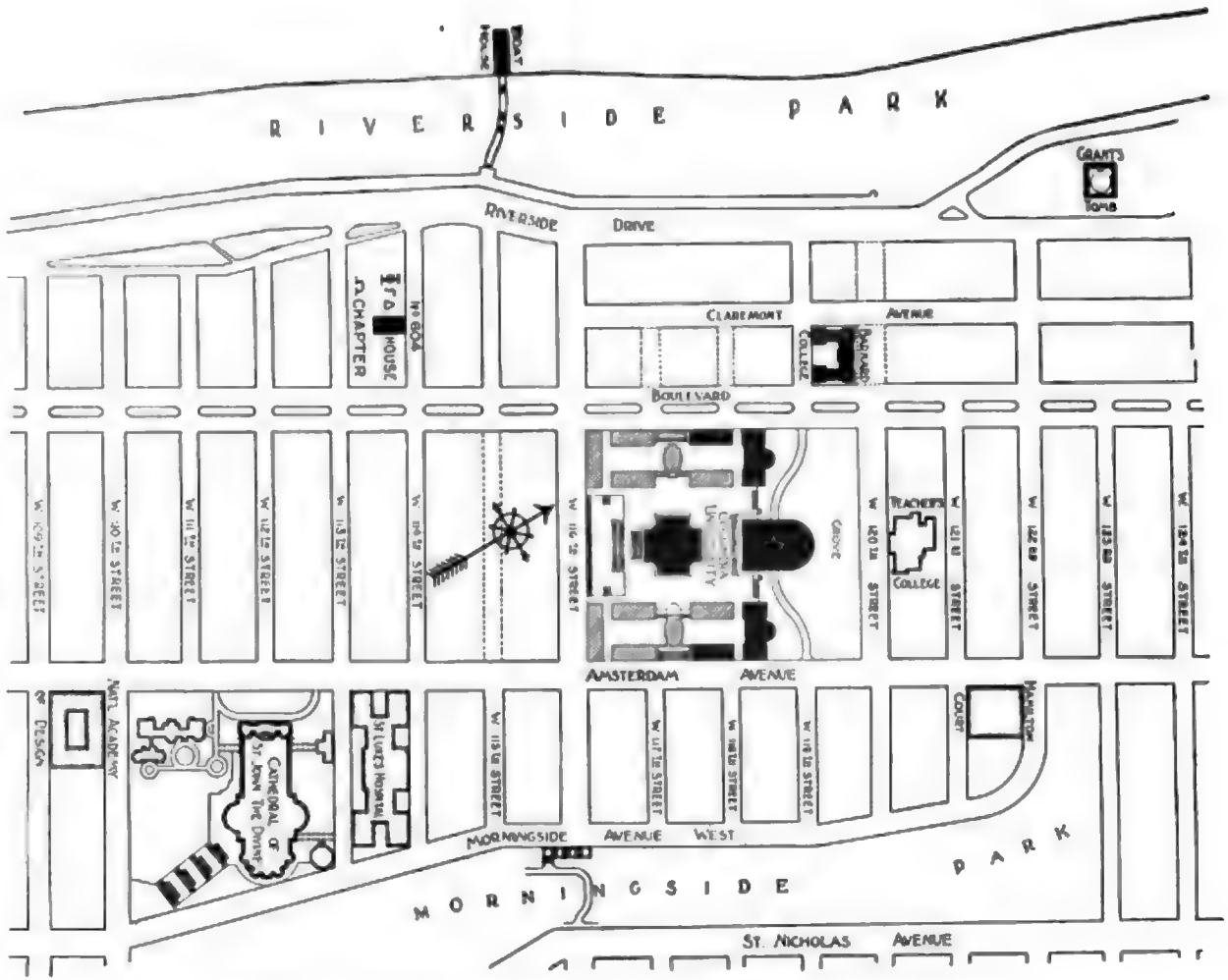

COLUMBIA UNIVERSITY MAP, SHOWING POSITION OF OMEGA CHAPTER HOUSE.

LIBRARY OF COLUMBIA UNIVERSITY, NEW YORK, N. Y.

Digitized by Google

MEMORIAL HALL, COLUMBIA UNIVERSITY, NEW YORK, N. Y.

Digitized by Google

A BUILDING OF COLUMBIA UNIVERSITY, NEW YORK, N. Y.

Digitized by Google

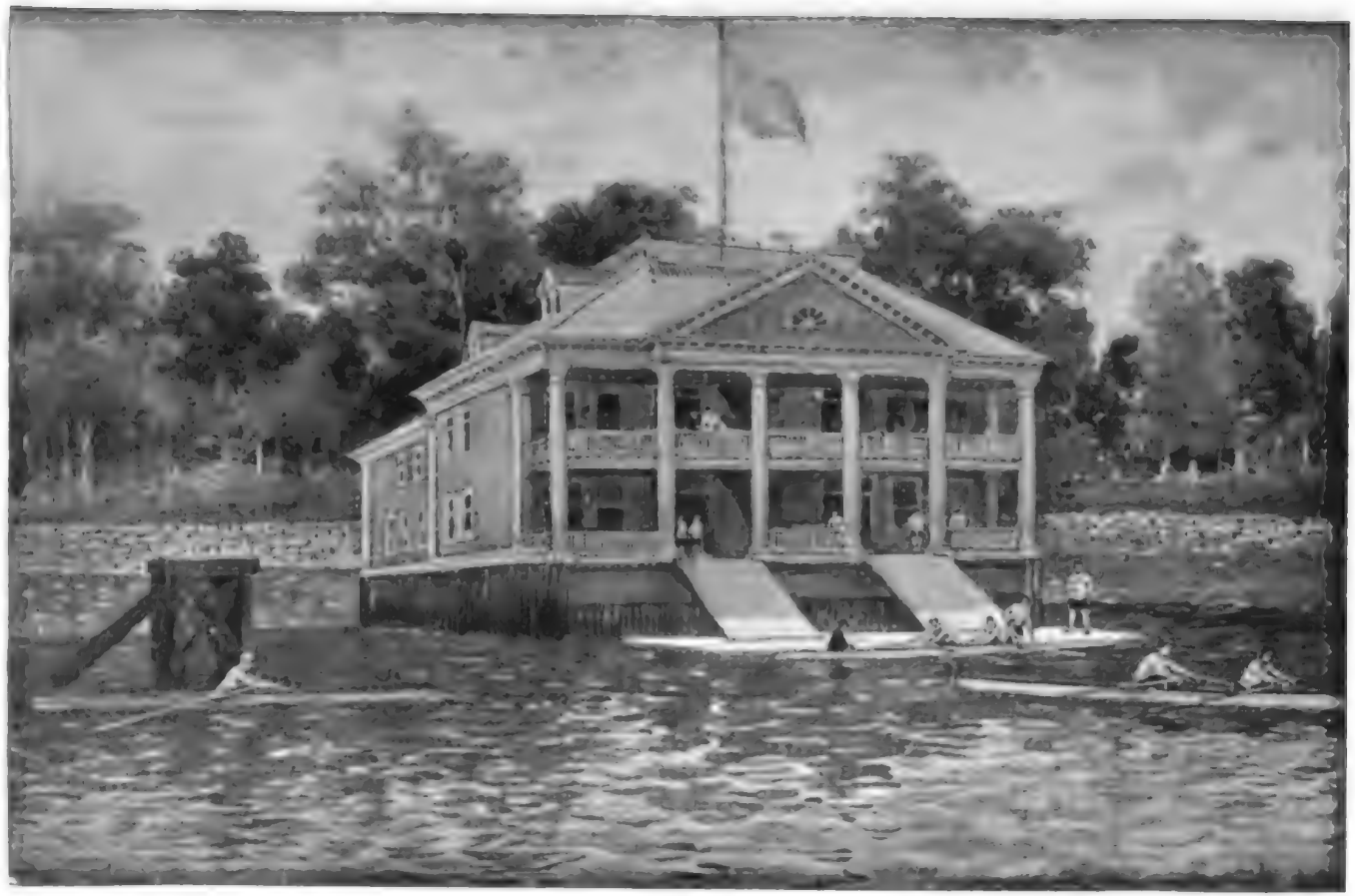

BOAT-HOUSE, COLUMBIA UNIVERSITY, NEW YORK, N. Y.

Digitized by Google

BUILDINGS OF COLUMBIA UNIVERSITY, NEW YORK, N. Y.

Digitized by Google

OMEGA CHAPTER HOUSE, COLUMBIA UNIVERSITY, NO. 604 WEST 114TH ST., NEW YORK, N. Y.

Digitized by Google

1884. OMEGA CHAPTER, COLUMBIA UNIVERSITY. 1884.

Digitized by Google

1892. OMEGA CHAPTER, COLUMBIA UNIVERSITY. 1892.

Digitized by Google

1897. OMEGA CHAPTER, COLUMBIA UNIVERSITY. 1897.

Digitized by Google

1898. OMEGA CHAPTER, COLUMBIA UNIVERSITY. 1898.

Digitized by Google

WM. LIVINGSTON HAZEN, '83, OMEGA CHAPTER, COLUMBIA UNIVERSITY.

Digitized by Google

OMEGA CHAPTER.

COLUMBIA UNIVERSITY, NEW YORK, N. Y.

Chapter House, 604 W. 114th Street, Borough of Manhattan,

City of New York.

Founded 1866.

Name.	Class.	Address.
Adams, Wm. Crittenden	'84	47 W. 28th st., N. Y. City.
Alker, Alphonse Henry	'73	11 Pine st., N. Y. City.
Armstrong, David Wilson, Jr.	'96	Hotel Bartholdi, N. Y. City.
Baker, Lloyd	'98	314 W. 88th st., N. Y. City.
Ballantine, Jas. Nack	'86	286 West End ave., N. Y. City.
Banks, Hardy Murfree	'89	19 Whitehall st., N. Y. City.
Barrett, Edgar Grant	'83	Fischer Bldg., Chicago, Ill.
Barrett, Isaac B.	'70	56 State st., Albany, N. Y.
Bayles, Edwin Atkinson	'96	408 Main st., Orange, N. J.
Beach, Harry Prescott	'91	220 Broadway, N. Y. City.
Beadles, Walter Scott (Dec.)	'92	
Beecher, Dr. John Preston	'87	
Benedict, Lewis	'94	124 W. 45th st., N. Y. City.
Benoit, Leon Joseph	'91	37 E. 21st st., N. Y. City.
Bergen, Chas. Hill	'92	170 Montague st., Brooklyn, N. Y.
Berry, Geo.	'88	76 Morton st., Brooklyn, N. Y.
Berry, Gerald	'89	76 Morton st., Brooklyn, N. Y.
Bierck, Adolph, Jr.	'86	6 Wall st., N. Y. City.
Blydenberg, Chas. Edward	'78	Rawlins, Wyo.
Brightman, Horace Irving	'92	50 Broadway, N. Y. City.
Brodhead, Dr. Geo. Livingston	'91	60 W. 58th st., N. Y. City.
Brown, Benj. West Bonney	'92	18 Wall st., N. Y. City.
Browning, Dr. John H. B.	'80	
Buck, Victor Buchanan, Jr.	'98	Windsor Hotel, N. Y. City.
Buck'ey, Wm. Wheelright	'87	Tenafly, N. J.
Cady, Rev. Hamilton	'85	Warrensburg, N. Y.
Cady, Linus Bertram	'77	
Camp, Wm. Henry (Dec.)	'92	Morris Heights, N. Y. City.
Campbell, Alonzo R.	'98	Independence, Ia.
Carr, Geo. Washington	'74	29 Wall st., N. Y. City.
Chisolm, Jas. Raymond	'94	1154 Pacific st., Brooklyn, N. Y.
Chrystie, Thos. Ludlow	'92	50 Broadway, N. Y. City.
Clark, Wilfred Adams	'90	
Clark, Wm. Henry (Dec.)	'71	Clifton, S. I., N. Y.
Clarke, Dr. Joseph Taylor	'84	

Name.	Class.	Address.
Clay, William Wilson		Chicago, Ill.
Clayton, Walter Roy	'96	45 Wall st., N. Y. City.
Clinton, Dr. Chas. Alexander	'87	121 W. 129th st., N. Y. City.
Cole, Edward Franklin	'86	253 Broadway, N. Y. City.
Collins, Walter	'93	312 York ave., Jersey City, N. J.
Comstock, Frederick Harmon	'74	36 Wall st., N. Y. City.
Conover, Wm. Henry (Dec.)	'71	Newark, N. J.
Conroy, Dr. Wm. E.	'75	Saginaw, Mich.
Corse, Arthur Wm.	'00	129 W. 94th st., N. Y. City.
Crawford, Andrew Wright	'97	Bryn Mawr, Pa.
Cronly, John Edward	'71	156 Broadway, N. Y. City.
Curtis, Atherton	'87	
Davis, James Walter	'77	Kingsbridge Gram. School, N. Y.
Decker, Edward Mills	'88	47 W. 60th st., N. Y. City.
Demarest, James Van Blarcom	'94	Paterson, N. J.
Demarest, Dr. Walter	'77	Hackensack, N. J.
De Mund, Dr. John Emmans	'87	8731 22d ave., Brooklyn, N. Y.
Denniston, Rev. John Alex.	'67	119 Kent st., Brooklyn, N. Y.
Deshon, Chas. Augustus	'78	237 Broadway, N. Y. City.
De Voe, Benj. F.	'81	310 E. 18th st., N. Y. City.
Dodsworth, Walter Albert	'88	Nutley, N. J.
Doscher, Chas.	'92	142 Ross st., Brooklyn, N. Y.
Easton, Langdon C., Jr.	'84	Los Angeles, Cal.
Edwards, Richard Mason	'86	
Ehrmann, Dr. Herman A.	'86	30 Central Park, South, N. Y. City.
Erskine, John Kennedy, Jr.	'91	52 Wall st., N. Y. City.
Everson, John Albert		Chicago, Ill.
Fagnani, Rev. Chas. Prosper	'75	105 E. 82d st., N. Y. City.
Field, Arthur Vark (Dec.)	'84	
Field, Otis	'73	
Fowler, Albert Cassimir	'89	Cienfuegos, Cuba.
French, John Wesley	'85	41 Wall st., N. Y. City.
Frost, Halstead Holloway, Jr.	'83	18 Wall st., N. Y. City.
Fuller, John Henry	'97	
Fuller, Seymour Keyes	'97	77 Hanson pl., Brooklyn, N. Y.
Gilman, Geo. Houghton	'87	1507 Broadway, N. Y. City.
Gilpin, Chas. Monteith	'97	30 Broad st., N. Y. City.
Godwin, Philander Hanford	'99	125 W. 122d st., N. Y. City.
Goldsmith, Byron Benj.	'87	97 E. 74th st., N. Y. City.
Gore, John Kinsey	'83	157 Cleveland st., Orange, N. J.
Grannis, Rev. Appleton	'93	Essex Falls, Caldwell, N. J.
Greer, George	'96	Rye, N. Y.
Griffith, Walter R.	'84	164 Herkimer st., Brooklyn, N. Y.

Digitized by Google

Name.	Class.	Address.
Hanford, Wm. Herbert, Jr.	'92	112A Rodney st., Brooklyn, N. Y.
Hansen, Albert	'97	346 W. 57th st., N. Y. City.
Hansen, Theodore	'92	38 Park Row, N. Y. City.
Harrison, Albert William	'99	Minneapolis, Minn.
Hart, Elias Burton, Jr.	'86	170 Christopher st., N. Y. City.
Hathaway, Dr. James A.	'77	Middleburgh, Va.
Hazen, Aaron Coursen, Jr.	'92	105 Spruce st., Newark, N. J.
Hazen, Wm. Livingston	'83	119 W. 125th st., N. Y. City.
Hecker, John Valentine	'66	Noroton, Conn.
Henderson, Robert Candlish	'00	5 Broach Terrace, Crieff, Scotland.
Hexamer, Dr. Chas. H.	'86	Stamford, Conn.
Heydt, Chas. Ernest	'00	301 W. 92d st., N. Y. City.
Hicks, Dr. Geo. M.	'82	Cleveland, O.
Hitchcock, Dr. Walter	'82	
Hobart, Chas. Delano (Dec.)	'94	
Hobbs, Fred. Geo.	'89	284 Columbus ave., N. Y.
Holder, Lemuel Valentine	'97	314 W. 78th st., N. Y. City.
Homer, John W.	'75	
Hotaling, Geo. P.	'80	59 Wall st., N. Y. City.
Houghton, Rev. John H.	'70	
Houston, Fred. Kidder	'90	
Howe, Walter (Dec.)	'70	
Hubbard, Dr. Ernest V.	'94	138 W. 74th st., N. Y. City.
Hull, Washington	'87	16 E. 23d st., N. Y. City.
Ireland, Alfred Walker	'97	44 W. 47th st., N. Y. City.
Janes, Elisha Harris	'95	57 W. 95th st., N. Y. City.
Johnson, James Armstrong C.	'92	1 Nassau st., N. Y. City.
Keck, Frank	'75	120 Broadway, N. Y. City.
Kellogg, Kenneth E.	'98	180 W. 75th st., N. Y. City.
Kelly, Peter Joseph (Dec.)	'71	
Keyes, Conrad Saxe	'95	27 Monroe st., Brooklyn, N. Y.
Kiefer, Rev. Alfred K.	'73	Bradford, Pa.
Kimball, Maulsby	'95	120 Erie County Bank Bldg., Buffalo, N. Y.
Kneeland, Lawrence	'81	45 Pine st., N. Y. City.
Kurtz, Chas. M.	'76	Newcastle, Pa.
Latimer, Wm.	'73	Washington, N. C.
Lenhart, Geo. S.	'85	"Herald," New York City.
Lesley, Alexander Griswold	'96	Spuyten Duyvil, N. Y.
Lowrey, Wm. Kilbreth	'82	Chicago, Ill.
Ludlam, Frank	'95	8 W. 16th st., N. Y. City.
Ludlam, Wm. Kennedy	'01	8 W. 16th st., N. Y. City.
Lyon, Dr. Palmer Heath	'98	957 St. Nicholas ave., N. Y. City.
Mairs, John Danforth	'94	165 Carroll st., Brooklyn, N. Y.
Martin, Geo. Morrow	'92	51 W. 128th st., N. Y. City.

Name.	Class.	Address.
Martin, Sanford B.	'91	New Haven, Conn.
Marvin, Henry H. (Dec.)	'86	
Mason, Chas. Sellman	'87	Jersey City, N. J.
Masury, Fredk. Lewis Miller	'97	43 W. 87th st., N. Y. City.
McAdam, Thos., Jr.	'85	5 W. 121st st., N. Y. City.
McCaffil, Edmund	'72	
McClave, Wilkes	'95	McKeesport, Pa.
McCrea, Robert Glenn (Dec.)	'96	
McCullough, Alex. Kerr	'91	549 N. 10th st., Philadelphia, Pa.
Merz, Eugene	'92	
Mitchell, Harry Brainerd	'00	164 Washington Park, Brooklyn, N. Y.
Mittendorf, Wm. E. K.	'98	140 Madison ave., N. Y. City.
Monell, Ambrose, Jr.	'96	Homestead, Pa.
Montgomery, Dr. James Henry	'81	115 W. 8th st., Erie, Pa.
Montgomery, Rev. S. C.	'69	Orpen, La.
Moran, Rev. Samuel	'70	
Mourraille, Chas. Gustave	'95	74 W. 12th st., N. Y. City.
Mumford, Geo. Dana	'89	27 Pine st., N. Y. City.
Munsell, Henry H.	'71	
Murphy, Edmund Elmendorf	'88	120 Broadway, N. Y. City.
Neale, Dr. Henry Green	'86	144 Madison ave, N. Y. City.
Nevers, Henry Kent (Dec.)	'71	
Newkirk, Louis Hasbrouck	'95	32 Nassau st., N. Y. City.
Oakes, Francis James, Jr.	'93	Johannesburg, South Africa.
Odell, Hammond	'89	35 Nassau st., N. Y. City.
Orpen, Rev. Saml. C. M.	'73	Centreville, R. I.
Oudin, Lucien	'76	116 W. 58th st., N. Y. City.
Paul, Edward Thompson	'94	30 Broad st., N. Y. City.
Peck, Dr. Geo. Augustus	'91	New Rochelle, N. Y.
Perkins, Thos. Slade	'88	39 Garden pl., Brooklyn, N. Y.
Pierce, Harry Nelson	'85	Chicago, Ill.
Pinckney, Dr. Stephen C.	'91	253 West End ave., N. Y City.
Pond, Rev. Sylvanus Billings	'79	Norwalk, Conn.
Pool, Harwood Redington	'83	62 Cedar st., N. Y. City.
Post, Abram Skidmore	'84	29 Liberty st., N. Y. City.
Pressinger, A. E.		111 Broadway, N. Y. City.
Price, Anderson	'72	80 Broadway, N. Y. City.
Protheroe, Chas. Coffin	'79	56 Wall st., N. Y. City.
Rector, Dr. Joseph Manuel	'90	100 Grand st., Jersey City, N. J.
Roll, John Krapp	'00	147 E. 92d st., N. Y. City.
Romaine, Benj. Franklin	'71	20 Nassau st., N. Y. City.
Rosecrantz, W. G. (Dec.)	'71	
Ruppert, Geo. Ehret	'98	1116 Fifth ave., N. Y. City.
Ryerson, John Albert	'85	Chicago, Ill.
Salmon, James Hardy	'87	27 W. 34th st., N. Y. City.

Digitized by Google

Name.	Class.	Address.
Schroter, Geo. Austin	'93	1525 Blake st., Denver, Col.
Selfridge, Edw. Augustus, Jr.	'97	4 E. 43d st., N. Y. City.
Shepard, Frank Norseworthy, (Dec.)	'69	
Shepard, John Henry	'74	Shreveport, La.
Shoup, Walter Conwell	'96	120 W. 82d st., N. Y. City.
Simons, Fredk. Carmareau	'01	144 W. 122d st., N. Y. City.
Smith, Chas. Henry	'68	268 W. 118th st., N. Y. City.
Smith, Rev. Edward Bayard	'69	West Troy, N. Y.
Smith, Rev. James Wesley	'75	Vincentown, N. J.
Sopris, Wm. Robert	'92	301 W. Main st., Trinidad, Col.
Sparks, Rev. Geo. Downing	'85	Newark, N. J.
Stephens, Clinton, Jr.	'97	662 Lafayette ave., Brooklyn, N. Y.
Stiles, Henry W.	'98	
Stockell, Victor Holles	'01	27 W. 94th st., N. Y. City.
Stoiber, Emil Felix (Dec.)	'85	
Struthers, Prof. Joseph	'85	624 E. 136th st., N. Y. City.
Sutton, Wm. Effington (Dec.)	'87	
Swift, Fredk. Joseph	'92	20 Broad st., N. Y. City.
Taylor, Washington Irving	'87	55 Liberty st., N. Y. City.
Uhl, Manfred	'96	1 W. 72d st., N. Y. City.
Underhill, Tracy	'76	Louisville, Ky.
Van Cott, Lincoln	'84	118 Henry st., Brooklyn, N. Y.
Van Vliet, Purdy	'85	87 Nassau st., N. Y. City.
Van Winkle, Rev. Isaac	'65	270 W. 93d st., N. Y. City.
Virgin, Dr. Fredk. Oakman	'95	148 W. 121st st., N. Y. City.
Voorhees, Dr. John A.	'89	8731 22d ave., Brooklyn, N. Y.
Wager, Weston Wesley	'98	463 Classon ave., Brooklyn, N. Y.
Walther, Hugo Julius (Dec.)	'83	Newark, N. J.
Walther, Dr. John Augustus	'76	163 Lenox ave., N. Y. City.
Ward, Dr. Geo. Whitfield	'71	128 E. 36th st., N. Y. City.
Warden, Dr. Jas. Byers	'87	253 DeKalb ave., Brooklyn, N. Y.
Waterman, Henry Simons	'99	Yonkers, N. Y.
Waters, Rev. James	'76	Nashville, Tenn.
Wedekind, Edwin Hutter	'89	Lebanon, Pa.
Weekes, Fredk. Robert	'99	293 Lenox ave., N. Y. City.
Weibel, Rev. Jno. Wm. Henry	'71	Garnerville, Rockland Co., N. Y.
Westerfield, Wm. Rogers	'98	107 W. 123d st., N. Y. City.
Weston, Edwd. Faraday	'00	645 High st., Newark, N. J.
Wilkinson, Rev. Robt. H. (Dec.)	'72	Hackensack, N. J.
Williams, Alex. Shives	'00	8 W. 95th st., N. Y. City.
Wotherspoon, Geo. A.	'95	Ravenswood, L. I.
Wotherspoon, Henry H., Jr.	'92	Ravenswood, L. I.
Wright, Joseph Alex.	'96	St. Louis, Mo.

Living—190. Deceased—17. Total—207.

Cornell University.

THE city of Ithaca on its northern side is the southern shore of Lake Cayuga, which lies in central New York State, extending due north and south for forty miles. On the other three sides hills enclose the city, called West, South, and East Hill, respectively. Crowning East Hill and "far above Cayuga's waters" is the campus of Cornell University. From this viewpoint the hills high in the horizon, the "Forest City" in the bowl-like valley five miles in diameter, to the north thirty miles of blue waves, all domed by bluest sky, make a picture to justify the testimony of old travellers, "the most beautiful campus in the Union."

Cornell is primarily a State University. Congress under the "land grant" Act offered New York State 900,000 acres of Western land, the income from which was to be used to maintain one college at least where should be taught, in addition to the classics, military science, the mechanic arts, subjects related to agriculture. Ezra Cornell, the assistant of Professor Morse in the erection of the telegraph, then a member of the Legislature, offered to add to this property the sum of $500,000 and 300 acres of land at Ithaca if the income from the Western lands was kept intact for a university which he would found "where any person could obtain instruction in any subject."

Hon. Andrew Dickson White had been a Professor of History and had earned a reputation as a scholar and educator before he sat beside Mr. Cornell in the Legislature, and as Chairman of the Committee on Education rendered invaluable aid to

the prospective University. It was a normal sequence, therefore, that he occupied the President's chair when the University opened its doors for students for the first time on October 7, 1868. Prof. Goldwin Smith left Oxford University, England, to join the Faculty under President White and to teach history at Ithaca without salary. In this early Faculty were also Louis Agassiz, James Russell Lowell, and George William Curtis. During this administration occurred the death of Mr. Cornell, but at once the energies and wealth of Henry W. Sage became enlisted, and his gifts to the University up to the time of his death, a year ago, amounted to over $1,250,000. Sage College, the dormitory for women, was erected and their education at Cornell on the same plane with men became a success. One building after another was constructed with periodic regularity and according to original plans. When President White left Cornell to represent the United States as Minister to Germany the University was grown to vigorous youth and growing to its ideals.

Charles Kendall Adams, author, editor, and educator, became the second President of the University. He resigned in 1892 to accept the presidency of University of Wisconsin, and was succeeded by President Jacob Gould Schurman, Professor at Cornell of the Sage School of Philosophy.

The University is a federation of departments or colleges, each having its own Dean and Faculty; each determines its entrance requirements, maps out its course of study, fixes its requirements for graduation, and recommends candidates for degrees. The University Faculty is merely a union of these collegiate faculties and deals with matters concerning more than one college and matters of University policy. These colleges are the Graduate Department, which includes study in all the colleges for advanced degrees; the Academic, which includes the classical and scientific courses; the Colleges of Law, of Medicine, of Civil Engineering, of Mechanical Engineering and Mechanic Arts, of Architecture, of Agriculture, New York State Veterinary College, and the College of Forestry.

The equipment of the Academic Department includes the best university museum of classical archeological casts outside of Germany. The Moak collection of the law library contains every report of courts of last resort printed in the English language, including India, Australia, Canada, Hawaii, New Zealand, Scotch, Irish, and Welsh. The library of the Univer-

sity, of over 200,000 volumes with an annual increment of 8000 volumes, contains, besides collections of rare books, the White library, especially rich in original sources of the history of the Reformation, of witchcraft, of the French Revolution, and of the late Civil War. In the tower of the library a complete set of chimes which can be heard all over the valley chime each hour and three times a day they ring out tunes of song and hymns appropriate to the day and season.

Paternalism is foreign to the Cornell spirit. Student self-government or honor system prevails. A council of the students try charges of improper conduct and decree the penalty to be enforced by the University. Military drill is required of every undergraduate for the first two years. The United States Government details an army officer for this duty and supplies cannons and guns for the schools of artillery and infantry. Athletics receive their share of equipment in Percy Athletic Field, with its club-house containing baths and dressing-rooms; in the boat-house, with its rowing-machines, shells, barges, and boats; and in a gymnasium, with lockers, bowling-alley, swimming-tank, and apparatus.

The financial endowment of Cornell places her among the four strongest universities in this respect. She has seventeen buildings valued at $1,736,000; the equipment is inventoried at $1,053,000; her invested funds supplying income are $6,300,000; lands unsold are valued at $600,000—a total wealth of $9,689,000. These figures do not include the gift of a friend, yet unannounced, of money enough to erect in New York City new buildings for the Medical College now in course of erection, nor the State's recent endowment of the College of Forestry.

Cornell University now instructs annually over 2000 students and has an instructing corps of nearly 400. An English professor was recently asked what had impressed him most in his visit among American colleges, and he replied, "The marvellous growth of Cornell University in thirty years." The courage, self-reliance, tolerance, virility, and integrity so potent in the character of Ezra Cornell are the features upon the face of the University's history. They are monumented by the University, and also exist in her as a living force, being by her in turn in class-rooms and lecture-halls breathed into the lives and characters of her graduates, and for this, above all other good works, will she be ever glorified in her alumni and deserving of universal praise.

CAMPUS, LOOKING NORTH, CORNELL UNIVERSITY, ITHACA, N. Y.

Digitized by Google

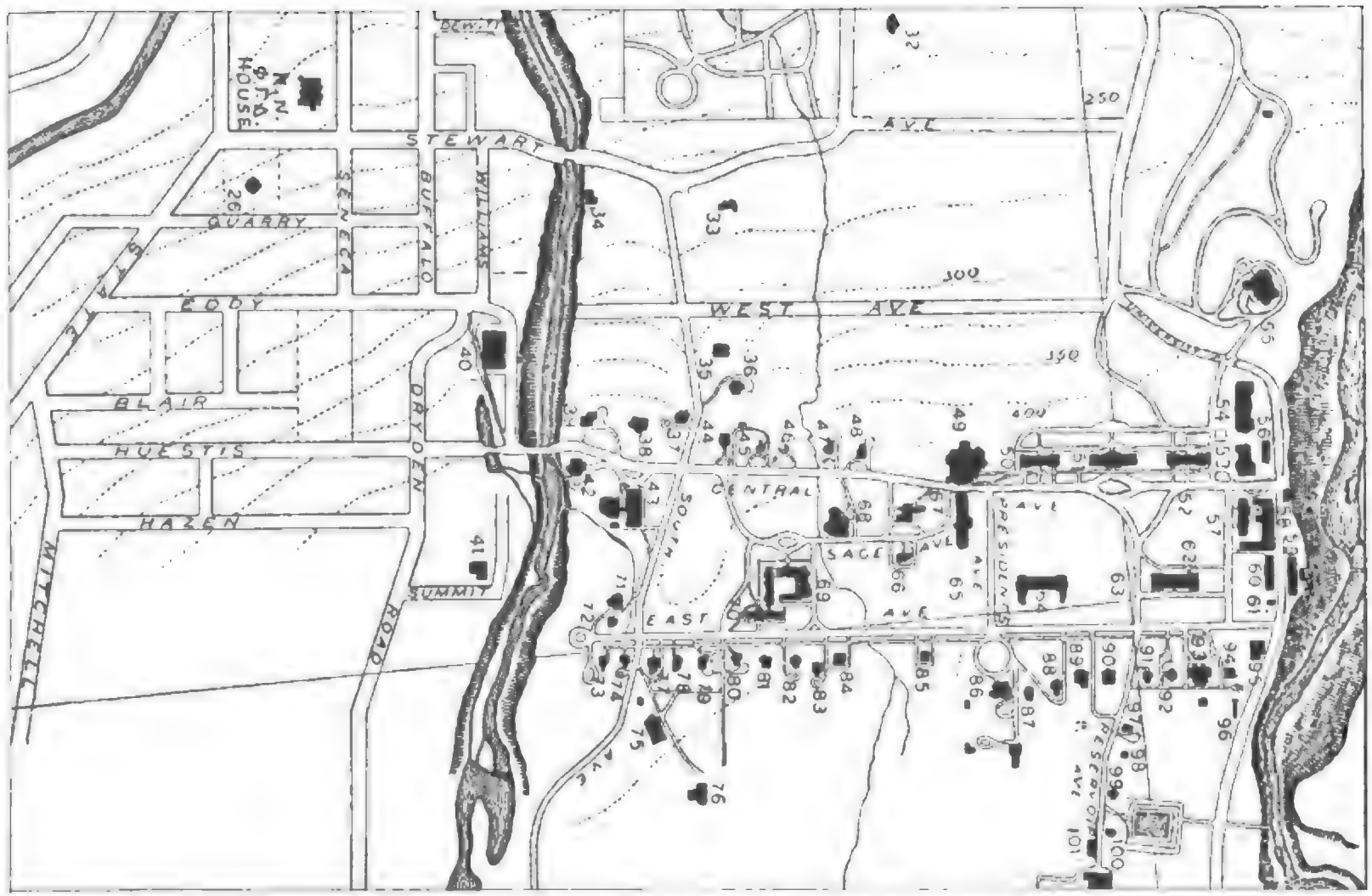

MAP OF CORNELL UNIVERSITY, SHOWING RELATIVE POSITION OF THE UNIVERSITY, AND OF KAPPA NU CHAPTER HOUSE, 123 EAST SENECA STREET, ITHACA, N. Y.

Digitized by

LOCATION OF BUILDINGS.

1 Protestant Episcopal Chapel
2 Inlet Mission Chapel
3 Depot—Lehigh Valley Railroad
3-24 Electric Street Railway
4 Depot—Auburn, Ithaca and Cayuga Branches, Lehigh Valley Railroad
5 Depot—Ithaca Branch, Delaware, Lackawanna and Western Railroad
6 African Methodist Episcopal Zion Church
7 Central Public School
8 Roman Catholic School
9 State Street M. E. Church
10 Congregational Church
11 Roman Catholic Church
12 Clinton House
13 Post Office
14 City High School
15 St. John's P. E. Church
16 Presbyterian Church
17 Court House
18 County Jail
19 First Baptist Church
20 Young Men's Christian Associa'n
21 Police Station
22 Tompkins House
23 Cornell Public Library
24 Ithaca Hotel
25 South Hill Public School
26 East Hill Public School
27 Unitarian Church
28 First Metho'st Episcopal Church
29 Free Methodist Church
30 Tabernacle Baptist Church
31 Fall Creek Public School
32 Residence of Ezra Cornell
40 Cascadilla Place
41 The Cascadilla School
55 McGraw-Fiske Mansion
35 Delta Upsilon Lodge
36 Prof. Simon H. Gage
37 Prof. Chas. E. Bennett
38 Sigma Phi Lodge
39 Psi Upsilon Lodge
42 Kappa Alpha Lodge
43 Armory and Gymnasium
44 Prof. Albert N. Prentiss
45 Prof. John L. Morris
46 Prof. James E. Oliver
47 Prof. Thomas F. Crane
48 Prof. George C. Caldwell
49 The University Library
50 Morrill Hall
51 McGraw Hall
52 White Hall
53 Franklin Hall
54 Morse Hall
55 McGraw-Fiske Mansion
57 The Sibley College
58 Dynamo Laboratory
59 Blacksmith Shop and Foundry
60 Wood-working Shop
62 Lincoln Hall
65 School of Law
66 Prof. Charles Babcock
67 The Sage Chapel
68 Barnes Hall—Cornell University Christian Association
69 The Sage College
71 Prof. Benjamin I. Wheeler
72 Prof. Edward Hitchcock
74 Prof. Harry B. Hutchins
78 Prof. Liberty H. Bailey
79 Prof. Moses C. Tyler
81 Prof. Chas. M. Tyler
83 Prof. Estevan A. Fuertes
84 Prof. Robert H. Thurston
85 Prof. Horatio S. White
86 Ex-President Andrew D. White
87 Prof. W. A. Hammond
88 Prof. Waterman T. Hewett
89 Prof James Law
90 Prof. Lucian A. Wait
91 Prof. Isaac P. Roberts
92 Prof. John H. Barr
93 Prof. Jacob G. Schurman
94 Prof. John H. Comstock
95 Cornell Farm House
96 Insectary
97 Prof. James M. Hart
98 Prof. Henry H. Wing
102 The University Farm

Digitized by Google

LUCIFER FALLS, ENFIELD GLEN, SIX MILES FROM CORNELL UNIVERSITY, ITHACA, N. Y.

Digitized by Google

STONE ARCH OVER CASCADELLA CREEK, 100 FEET HIGH, CORNELL UNIVERSITY, ITHACA, N. Y.

Digitized by Google

POOL ABOVE ITHACA FALLS.

Digitized by Google

REGATTA DAY ON LAKE CAYUGA, CORNELL UNIVERSITY, ITHACA, N. Y.

Digitized by Google

PERCY FIELD, CORNELL UNIVERSITY, ITHACA N. Y.

Digitized by Google

CHAMPION CREW, 1897, CORNELL UNIVERSITY, ITHACA, N. Y.

Digitized by Google

ITHACA FALLS.

Digitized by Google

TUNGHANNOCK FALLS, NEAR ITHACA, N. Y.

Digitized by Google

TRIP HAMMER FALLS, NEAR CORNELL UNIVERSITY, ITHACA, N. Y.

Digitized by Google

BARNES HALL CORNELL UNIVERSITY ITHACA, N. Y.

igitized by Google

APPROACH TO CAMPUS, IN WINTER, CORNELL UNIVERSITY, ITHACA, N. Y.

Digitized by Google

SAGE CHAPEL, CORNELL UNIVERSITY, ITHACA, N. Y.

Digitized by Google

THE GYMNASIUM, CORNELL UNIVERSITY, ITHACA, N. Y.

Digitized by Google

CORNELL UNIVERSITY LIBRARY, ITHACA N. Y.

Digitized by Google

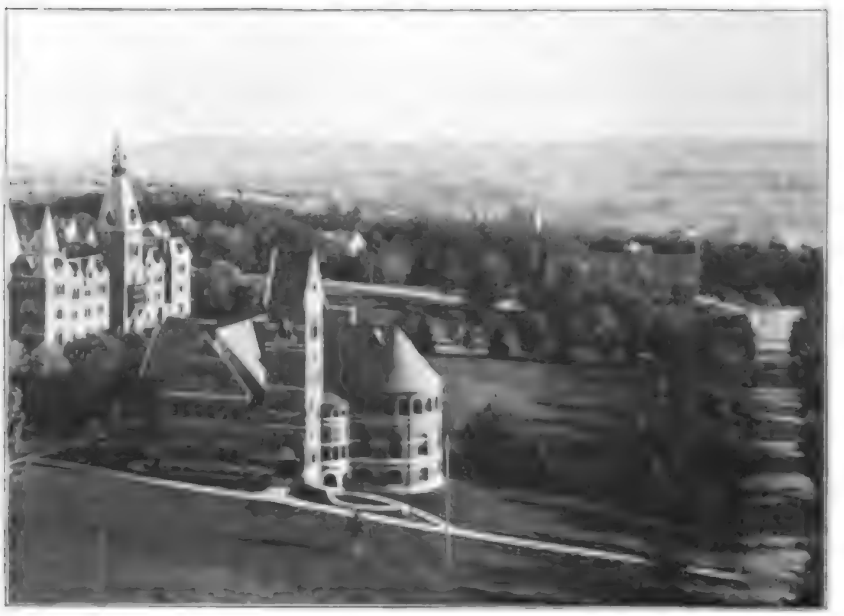

CORNELL UNIVERSITY, ITHACA, N. Y.

Digitized by Google

OLD CHAPTER HOUSE OF KAPPA NU CHAPTER, CORNELL UNIVERSITY, ITHACA, N. Y.

Digitized by Google

1880. SUMMER VIEW OF KAPPA NU CHAPTER HOUSE, CORNELL UNIVERSITY, 123 EAST SENECA STREET, ITHACA, N. Y. 1880.

[TAKEN BEFORE THE TREES GREW UP. BY COURTESY OF THE ARCHITECT, MR. MILLER.]

Digitized by Google

1880. WINTER VIEW OF KAPPA NU CHAPTER HOUSE, CORNELL UNIVERSITY, 123 EAST SENECA STREET, ITHACA, N. Y. 1880.

[TAKEN BEFORE THE TREES GREW UP. BY COURTESY OF THE ARCHITECT, MR. MILLER.]

Digitized by Google

1898. KAPPA NU CHAPTER HOUSE, CORNELL UNIVERSITY, 123 EAST SENECA STREET, ITHACA, N. Y. 1898.

Digitized by Google

1898. KAPPA NU CHAPTER HOUSE, CORNELL UNIVERSITY, ITHACA, N. Y. 1898.

Digitized by Google

DOOR TO KAPPA NU CHAPTER HOUSE, CORNELL UNIVERSITY, ITHACA, N. Y.

Google

CENTRAL HALL AND STAIRCASE, FIRST FLOOR, KAPPA NU CHAPTER HOUSE, CORNELL UNIVERSITY, 123 EAST SENECA STREET, ITHACA, N. Y.

Digitized by Google

LIBRARY OF KAPPA NU CHAPTER HOUSE, CORNELL UNIVERSITY (LIBRARY ALCOVE BEYOND), 123 EAST SENECA STREET, ITHACA, N. Y.

Digitized by Google

INTERIOR OF DRAWING-ROOM, KAPPA NU CHAPTER HOUSE, CORNELL UNIVERSITY, 123 EAST SENECA STREET, ITHACA, N. Y

Digitized by Google

CENTRAL HALL OF KAPPA NU CHAPTER HOUSE, CORNELL UNIVERSITY, LOOKING INTO LIBRARY, 123 EAST SENECA STREET, ITHACA, N. Y.

Google

INTERIOR OF DINING-ROOM OF KAPPA NU CHAPTER HOUSE, CORNELL UNIVERSITY, 123 EAST SENECA STREET, ITHACA, N. Y.

Digitized by Google

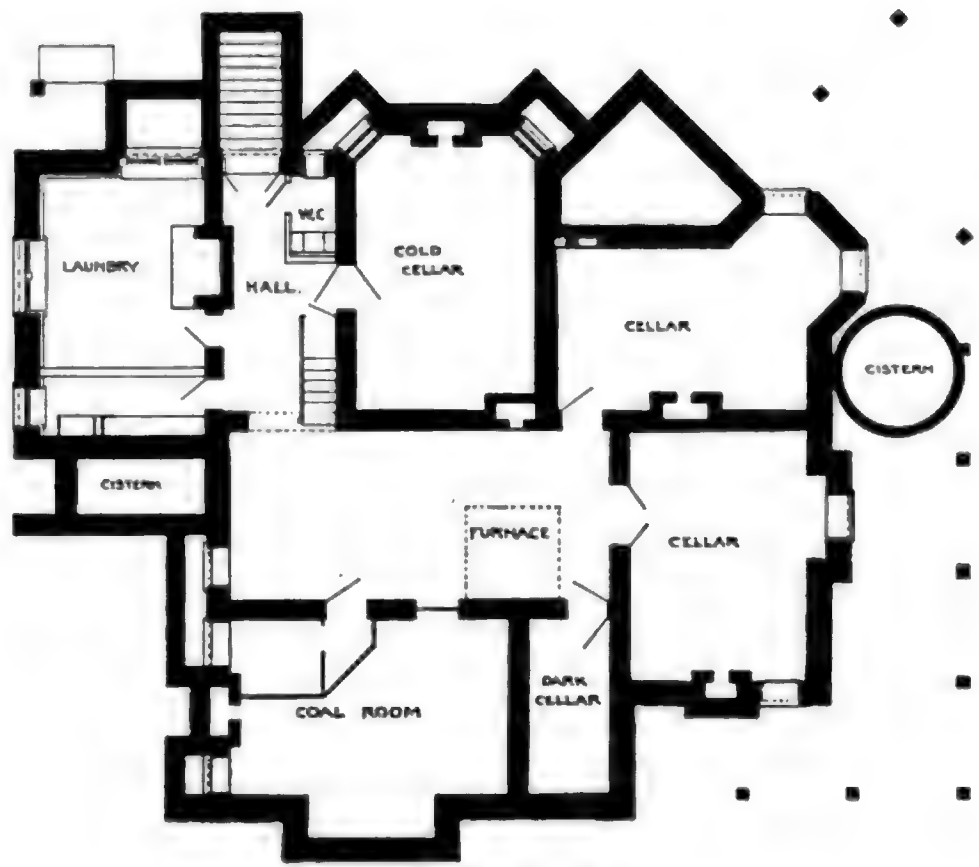

BASEMENT PLAN.

KAPPA NU CHAPTER HOUSE, CORNELL UNIVERSITY.

Digitized by Google

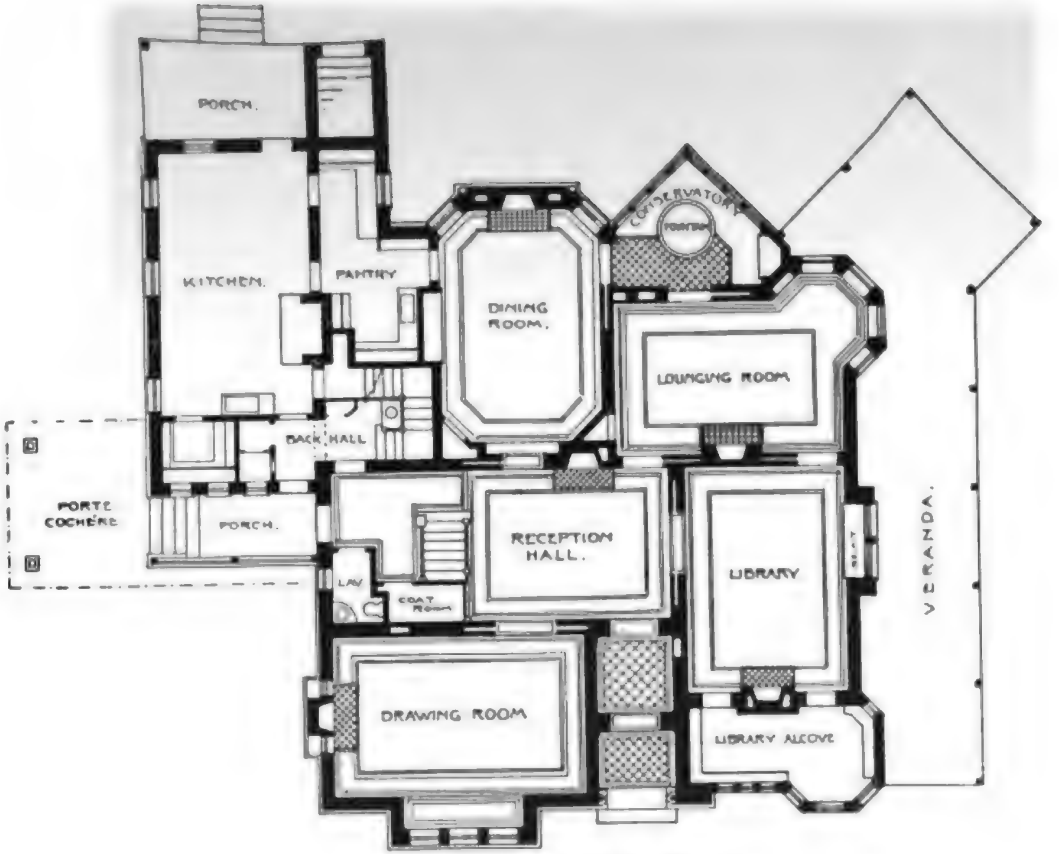

FIRST FLOOR PLAN.

KAPPA NU CHAPTER HOUSE, CORNELL UNIVERSITY.

Digitized by Google

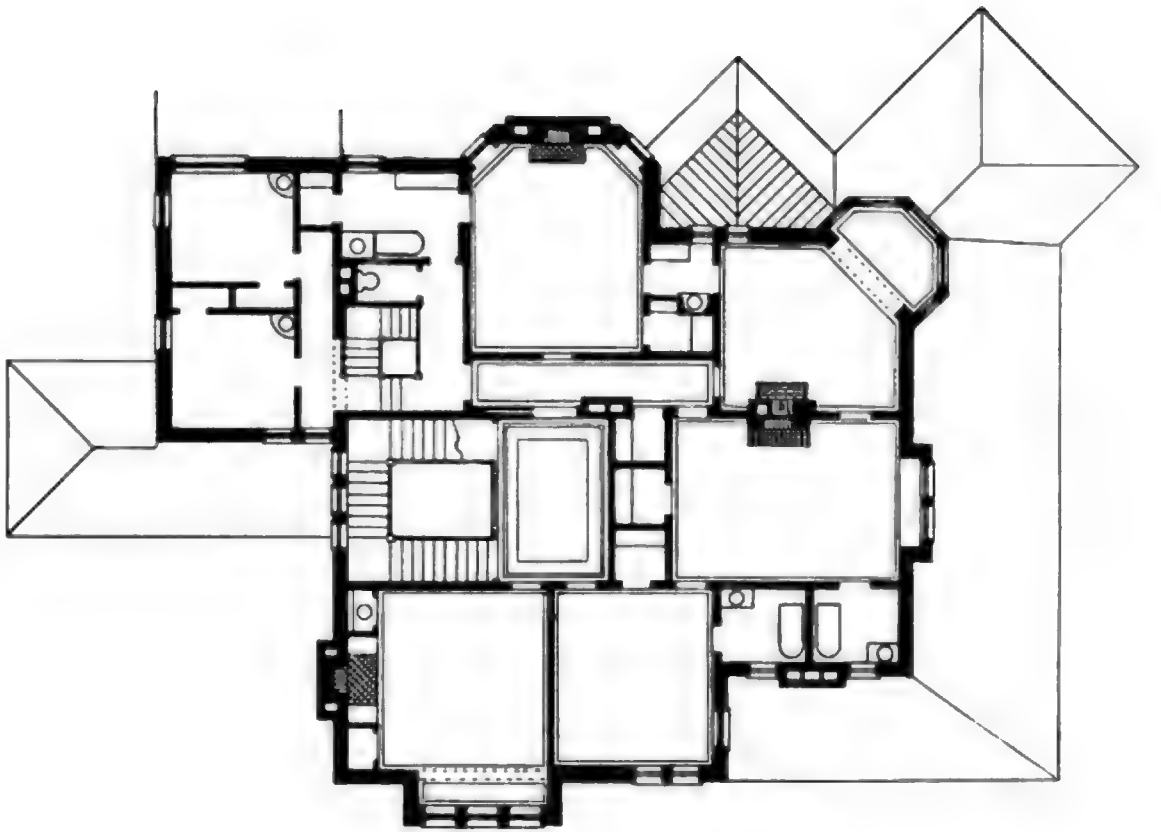

SECOND FLOOR PLAN.

KAPPA NU CHAPTER HOUSE, CORNELL UNIVERSITY.

Digitized by Google

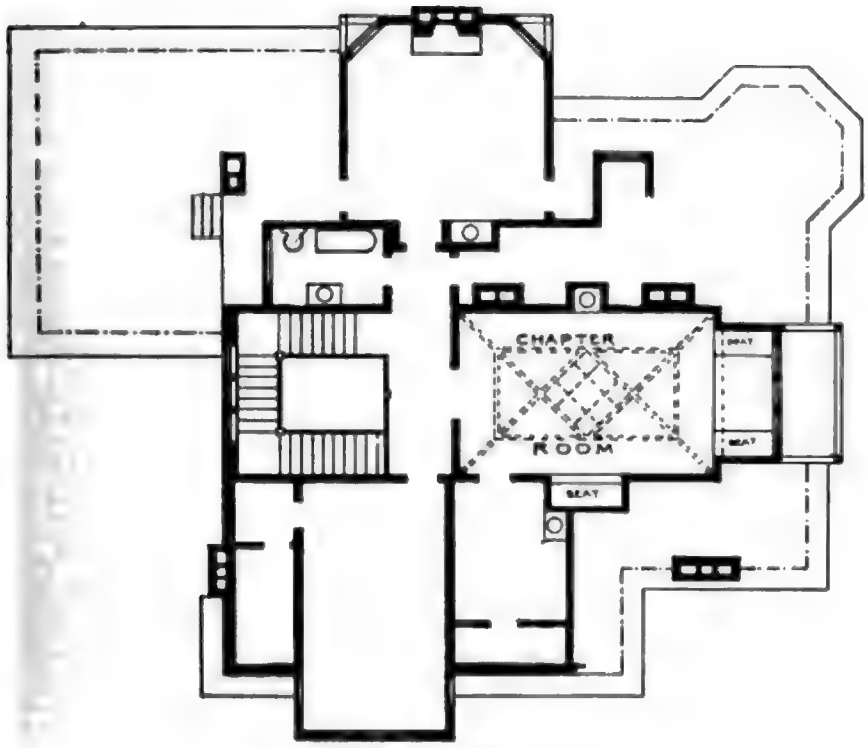

THIRD FLOOR PLAN.

KAPPA NU CHAPTER HOUSE, CORNELL UNIVERSITY.

Digitized by Google

1897. KAPPA NU CHAPTER, CORNELL UNIVERSITY. 1897.

Digitized by Google

J. HOWARD OGLE, '99,
EPSILON OF KAPPA NU CHAPTER,
CORNELL UNIVERSITY.

HOWARD HASBROUCK, '90,
KAPPA NU CHAPTER,
CORNELL UNIVERSITY.

HAROLD C. GRANT, '98,
KAPPA NU CHAPTER,
CORNELL UNIVERSITY.

WILLIAM R. BRIGHT, '00,
GAMMA OF KAPPA NU CHAPTER,
CORNELL UNIVERSITY.

Digitized by Google

WILLIAM R. BRIGHT, '00, KAPPA NU CHAPTER, CORNELL UNIVERSITY.

Digitized by Google

M. ROY FAVILLE, '01, KAPPA NU CHAPTER, CORNELL UNIVERSITY.

Digitized by Google

JOHN F. GIGNOUX, '98, KAPPA NU CHAPTER, CORNELL UNIVERSITY.

Digitized by Google

J. ROGER LEWIS, '95, KAPPA NU CHAPTER, CORNELL UNIVERSITY.

Digitized by Google

ILOF. CLARENCE A. MARTIN, '88, KAPPA NU CHAPTER, CORNELL UNIVERSITY.

Digitized by Google

FRED. D. PERKINS, '00. KAPPA NU CHAPTER, CORNELL UNIVERSITY.

Digitized by Google

KAPPA NU CHAPTER.

CORNELL UNIVERSITY, ITHACA, N. Y

Chapter House, 123 East Seneca Street, Ithaca, N. Y.

Founded 1888.

Name.	Class.	Address.
Albee, Robert S.	'98	714 Ellicott sq., Buffalo, N. Y.
Barker, John H.	'99	Crown Point, N. Y.
Barlow, Edwin T.	'91	North Adams, Mass.
Benedict, Herschel A.	'91	Hudson, N. Y.
Benedict, Lewis (Omega)	'94	124 W. 45th st., N. Y. City.
Branson, Edwd. L. (Pi Deuteron)	'95	Ottawa, Kan.
Bright, Wm. R.	'00	4034 W. Belle pl., St. Louis, Mo.
Brodhead, Geo. L.	'90	60 W. 58th st., N. Y. City.
Brussell, Elbert	'93	10 E. 81st st., N. Y. City.
Burt, Austin	'94	Black River Falls, Wis.
Butler, John M., Jr.	'96	Ogontz, Pa.
Button, Ernest D.	'98	Schaghticoke, N. Y.
Chase, Henry F.	'96	care H. M. Chase, Box 2498 N. Y. City.
Cunningham, Andrew R. (Alpha Phi) (Dec.)	'88	Ottawa, Canada.
Danforth, Richard E.	'91	Buffalo, N. Y.
Davis, Chas. S.	'89	Box 513, Toledo, O.
De Ford, Wm. A. (Pi Deuteron)	'92	Ottawa, Kan.
De La Mater, Stephen T.	'00	Auburn, N. Y.
Demarest, John Van B. (Omega)	'95	Paterson, N. J.
Derham, Milo G. (Gamma Deuteron)	'92	Lewis Institute, Chicago, Ill.
Deuchler, Chas. H.	'90	Dayton, O.
Dobbin, Clarence E.	'90	156 Fifth ave., N. Y. City.
Downs, Arthur L.	'89	Mattituck, N. Y.
Emery, Arthur L.	'93	Palo Alto, Cal.
Esmond, Irwin	'97	Balston Spa, N. Y.
Evans, Wilbur F. (Iota Mu)	'93	Boston, Mass.
Faville, M. Roy	'01	
Fichthorn, Joseph H. (Xi)	'95	Johnstown, Pa.
Fitzpatrick, Walter J.	'97	Watervliet, N. Y.
Frost, Bertram E.	'99	Rochester, N. Y.
Gage, Asahel W.	'99	Wilmette, Ill.
Gage, Lloyd Garrison	'01	Wilmette, Ill.
Galbraith, Alfred G.	'00	Oneida Castle, N. Y.

Name.	Class.	Address.
Galbreath, Louis Hutchison	'90	550 Breckenridge st., Buffalo, N. Y.
Gerken, Walter D.	'98	114 Forrest st., Jersey City, N. J.
Gignoux, John Ernest	'98	165 Hamilton st., Albany, N. Y.
Given, John L. (Gamma Phi)	'96	N. Y. Evening Sun, N. Y. City.
Glazier, Ralph C.	'99	West Gardner, Mass.
Gordon, Robert L.	'95	311 W. 45th st., N Y. City.
Grant, Harold C.	'98	Washington, D. C.
Griswold, George C. (Gamma Deuteron)	'92	Milo, Ill.
Hadden, Clarence B.	'93	Catawba Island, O.
Harn, Orlando C. (Theta Deuteron)	'94	care "The Leader," Cleveland, O.
Harrington, Herbert R. (Rho Deuteron)	'92	Logan, O.
Hasbrouck, Alvah D.	'88	Johnstown, Pa.
HasBrouck, Howard	'90	120 Broadway, N. Y. City.
Hazleton, Frank P.	'94	Bradford, Pa.
Heilman, Chas. J.	'99	1350 Mineral Springs Road, Reading, Pa.
Higley, Seth Duane	'94	Windsor, O.
Hill, John H.	'97	Sparrows Point, Md.
Hill, Malcolm W. (Beta Mu)	'96	1302 McCulloh st., Baltimore, Md.
Hitchcock, Alfred Owen, Jr.	'98	Fitchburg, Mass.
Holbrook, Ernest M. (Dec.)	'89	Kelly's Island, O.
Hood, Louis H.	'98	Seneca Falls, N. Y.
Howe, Harry D.	'92	Hampton, Va.
Hubbard, Chas. M. (Zeta)	'92	Portland, Ind.
Huestis, Chas. C.	'92	Albany, N. Y.
Jackson, Frank D.	'92	32 W. Genesee st., Buffalo, N. Y.
Kelly, Richard P.	'96	care State Industrial School, Rochester, N. Y.
La Mont, Clarence B,	'00	15 S. 3d st., Philadelphia, Pa.
Lanpher, Ernest E. (Chi)	'99	Lowville, N. Y.
Lawler, Clement A.	'97	2838 Troost ave., Kansas City, Mo.
Leiser, Roy	'00	1342 Bushwick ave., Brooklyn, N. Y.
Lewis, J. Roger	'95	Reading, Pa.
Lewis, Lester H.	'97	Schenectady, N. Y.
Lewis, Walter F.	'99	Pottsville, Pa.
Livermore, Paul S.	'97	Ithaca, N. Y.
Lord, C. Clifford (Chi)	'99	Mount Vernon, N. Y.

Name.	Class.	Address.
Loveland, Floyd N.	'94	Newark, N. J.
Lyon, Thos. L.	'91	Lincoln, Neb.
MacQueen, Morton S.	'00	3935 Lancaster ave., Philadelphia, Pa.
Martin, Clarence A.	'88	Ithaca, N. Y.
Mattice, Paul B.	'01	Middleburg, N. Y.
McGinnis, Orville W. (Lambda)	'93	Owensville, Ind.
Merz, August (Upsilon)	'93	Newark, N. J.
Miles, Wm. D.	'93	New Britain, Conn.
Moellman, Rudolph C. (Beta)	'95	3064 Walnut st., Philadelphia, Pa.
Moody, Arthur E. B.	'94	New Haven, Conn.
Mott, Abram C., Jr.	'00	1339 N. Broad st., Philadelphia, Pa.
Mowrer, Frank Roger (Theta Deuteron)	'94	Xenia, O.
Neely, Samuel T. (Kappa Tau)	'94	St. Louis, Mo.
Newcomer, Alphonso G. (Alpha Phi)	'88	Palo Alto, Cal.
Nichols, Daniel H.	'95	Englewood, Ill.
Ogle, J. Howard	'99	Belleville, Ill.
Osgood, Winchester D. (Dec.)	'92	Omaha, Neb.
Patterson, S. Woodford	'95	N. Y. Evening Sun, N. Y. City.
Penfield, Walter G.	'94	East Berlin, Conn.
Perkins, Fred. D. (Pi Iota)	'00	W. Townsend, Mass.
Pilat, Carl F. (Nu Epsilon)	'98	Sing Sing, N. Y.
Pond, Freeman C.	'93	Crown Point, N. Y.
Powers, Harry L.	'96	Ripon, Wis.
Prest, Harry B.	'99	Cohoes, N. Y.
Rae, George (Nu Epsilon)	'96	316 E. 150th st., N. Y. City.
Ramsey, Edmund P. (Beta Chi)	'94	Washington, D. C.
Read, Melbourne S.	'95	Hamilton, N. Y.
Ryon, Arthur C.	'01	Kingston, N. Y.
Schroeder, Frank C. (Rho Deuteron)	'95	2335 Scottswood ave., Toledo, O.
Seymour, Carl J.	'91	15 W. Eagle st., Buffalo, N. Y.
Shaw, Chas. G.	'94	Ocean Grove, N. J.
Shaw, Harry W.	'91	East Berlin, Conn.
Shurter, Edwin D.	'92	Ithaca, N. Y.
Skinner, John F.	'90	44 City Hall, Rochester, N. Y.
Slater, Samuel S.	'94	22 William st., N. Y. City.
Spotswood, Dandridge (Delta Deuteron)	'96	Petersburg, Va.
Starkweather, William G.	'92	143 16th st., Milwaukee, Wis.
Stevens, Harold L.	'95	674 St. Marks pl., Brooklyn, N. Y.

Name.	Class.	Address.
Straus, Harry C.	'97	1527 N. Broad st., Philadelphia, Pa.
Swanitz, Henry W.	'00	101 W. 102d st., N. Y. City.
Ware, Louie E.	'92	108 Austin st., Worcester, Mass.
Warner, Monroe	'88	Belle Fourche, S. Dak.
Williams, Howard E. (Upsilon)	'95	15 W. 88th st., N. Y. City.
Young, George, Jr.	'00	Ellenville, N. Y.

Living—108. Deceased—3. Total—111.

WALTER D. GERKEN, 98,
PI OF KAPPA NU CHAPTER, 1897–98,
CORNELL UNIVERSITY.

Digitized by Google

CLARENCE E. DOBBIN, '90,
KAPPA NU CHAPTER, CORNELL UNIVERSITY.

Digitized by Google

CLARENCE E. DOBBIN.

Brother Clarence E. Dobbin was born at Fairport, N. Y., July 1, 1868. After finishing his high school course at Fairport, he entered Cornell University and graduated from the Architectural Course in 1890.

The next five years of his life were devoted to the gaining of practical experience in his chosen profession in the offices of some of the leading architects in Boston and New York. In January, 1895, he formed a copartnership for the practice of landscape architecture with Mr. Charles G. French, also a graduate of Cornell. Messrs. French and Dobbin are at 156 Fifth Avenue, New York; and in spite of the short time they have been in the field, have had opportunity to show their ability as landscape designers, and have become firmly established. Several of their drawings which have recently appeared at the exhibitions of "The Architectural League of New York" and "The Pittsburgh Chapter of the American Institute of Architects" have received favorable comment.

In fraternity life as well as in professional life Brother Dobbin has come to the front. He was one of the charter members of Kappa Nu Chapter, which was established at Cornell in 1888, and both as an undergraduate and as an alumnus he has been known as one of the workers of his chapter. At a critical period in the history of Kappa Nu he devoted much time and energy to the task of placing the chapter on a sound financial basis. He was subsequently made treasurer of the alumni of Kappa Nu, and upon the incorporation of "The Cornell Association of Phi Gamma Delta" he was elected to the office of treasurer, which position he still holds. Recognizing the value of his services as financial officer of his own chapter, the Grand Chapter has shown its confidence in his ability and integrity by electing him E. of the Grand Chapter.

Brother Dobbin is a loyal, devoted Fiji, who believes that the pleasure and profit to be derived from fraternity life are directly proportional to the thought and energy devoted to it.

Digitized by Google

CLEMENT A. LAWLER, '97, KAPPA NU CHAPTER, CORNELL UNIVERSITY.

Digitized by Google

CLEMENT A. LAWLER.

CLEMENT A. LAWLER was born in Prairie du Chien, Wisconsin, September 13th, 1874. He received his early education in various private schools, and in 1890 entered the Imperial Gymnasium, Feldkirch, Austria, where he remained during two years. Returning to this country in 1893, he was enrolled in Cornell University, and after pursuing the four years' course, was graduated with the degree of A.B. Brother Lawler is still in Cornell University, pursuing now the two years' course in law, expecting to secure his LL.B. this year, after which time he will practice law.

His connection with Phi Gamma Delta began September 29, 1893, when he was initiated by the Cornell Chapter, and during his course there he has held every office which the chapter can confer. Brother Lawler was a delegate to the fraternity conventions held in Columbus, 1894; Easton, 1895, and Chicago, 1896, and is at the present writing Secretary of the Cornell Association of Phi Gamma Delta, as well as Chief of Section III.

Yours in ΦΓΔ. 95
Chas. D. Osgood
"
Q.B.

KAPPA NU CHAPTER, CORNELL UNIVERSITY.

Digitized by Google

WINCHESTER DANA OSGOOD.

MAJOR WINCHESTER DANA OSGOOD'S life was the first offering made by Phi Gamma Delta to the cause of Cuban freedom. He was born April 12, 1870, at Fort Bananas, Fla., his father being an officer in the United States Army stationed there at the time. Major Osgood came of the best Puritan stock, and many of the Puritan qualities were characteristic of him. He was prepared for college at Wesleyan Academy, and entered Cornell in the fall of 1888. At Cornell he established his reputation as an athlete and soon became a star football player, oarsman, and all-round gymnast. While there he won the single-shell championship, and held the Cornell bicycle record. Leaving Cornell, he entered the University of Pennsylvania in the fall of 1892, taking the Civil Engineering course, and graduated in 1895 with the degrees of C.E. and M.S. He was upright, generous, and impulsive, a member of the church, and an enthusiastic worker in Y. M. C. A.

Before he was old enough to enlist he was a bugler for several years in the service. His sympathies had been much enlisted in behalf of the struggle for liberty in Cuba, and a few months after his graduation he joined one of the expeditions being fitted out in this country to aid the revolutionists, and sailed from the port of Charleston in July, 1896, on the Commodore. Great difficulty was experienced in eluding the Spanish war vessels and landing the expedition, and in this young Osgood so distinguished himself that he was promoted to the rank of Captain. During the summer campaign he acquired the complete confidence of Gomez, Maceo, Garcia, and other leaders, and won the rank of Major, and he was put in charge of the artillery at the siege of Guaimaro. A newspaper account of this engagement says: "General Garcia then ordered Major Osgood in command of his battery to open fire on the Spanish forts. Two hours later Fort Monfau was destroyed and abandoned by its defenders. On the second day as Major Osgood, under heavy fire from the Spaniards, was training one of his pieces on the forts, a Mauser bullet struck him in the forehead. He uttered the word, 'Well,' and bending forward on his cannon, hugged it, and breathed his last in behalf of Cuban liberty." He died as he lived, in the front and unflinching. The New York Sun said of him: "He was a splendid specimen of the

M. S. READ, PH.D., '95, KAPPA NU CHAPTER, CORNELL UNIVERSITY.

Digitized by Google

American youth—sturdy, independent, chivalrous, brave, and daring. He won distinction in the field of war, as he had already achieved it in the peaceful collegiate fields. Honor to Major Osgood and to the fine example he has set for Young America."

MELBOURNE STUART READ.

MELBOURNE STUART READ, born September 27, 1869, at Berwick, Nova Scotia. Received his A.B. at Acadia University, 1891, with first rank honors in economics; 1891-92, was Principal Wolfville, N. S., High School; 1892-95, at Sage School of Philosophy, Cornell University; 1893-94, held Sage Scholarship in Philosophy; 1894, President Cornell Philosophical Club; 1894-95, Sage Fellow in Philosophy and Ethics; 1895, Ph.D., Cornell; 1895-96, Associate Professor of Philosophy, Colgate University; 1896, Professor of Philosophy, Colgate University.

PROF. EDWIN D. SHURTER, '92, KAPPA NU CHAPTER, CORNELL UNIVERSITY.

Digitized by Google

EDWIN DUBOIS SHURTER.

EDWIN DUBOIS SHURTER, Ph.B. Cornell, '92. Prepared for Cornell at the Ithaca High School; taught three years after finishing his preparation, and entered Cornell in 1888. Winner of the Junior Prize in declamation and of the Senior Prize in oratory. Since graduation he taught elocution and oratory one year at Stanford University, and has since been teaching in the Department of Oratory at Cornell.

Joined Kappa Nu in the spring term of his freshman year at Cornell, and is president of the Cornell Association of Phi Gamma Delta—a corporation organized under the New York State laws for the purpose of securing and managing the Cornell Chapter-house.

SAMUEL SCOTT SLATER, '04, KAPPA NU CHAPTER, CORNELL UNIVERSITY.

Digitized by Google

SAMUEL SCOTT SLATER

was born in the city of New York on January 24th, 1870. His father's mother, being then a widow, settled upon a tract of farmland at what is now West Forty-first Street. Being a woman of more than average intelligence and of thrifty habits, she not only supported her children, but in the course of time bought a lot (the city building having then reached that point) on Forty-first street, and erected a house upon each end of the lot, and there the subject of this sketch was born. This property is still within the family. Mr. Slater attended the public schools and at the age of thirteen stood second among the candidates for admission to the College of the City of New York. For financial reasons he was unable to continue at college, and entered a law office as a student and clerk. When he was fifteen years of age an unfortunate accident confined him in bed for a year, and kept him on crutches for eight months thereafter, which greatly interfered with his progress and was a serious drain upon his contitution and vitality. During 1888 and 1889, while occupied in the law office daily, he attended law lectures at the New York University, studying in the evenings. In 1889 he went to Cornell University and there spent one year in preparation for admission, and entered with the class of 1894 and graduated with that class, receiving two Baccalaureate degrees. He completed the full requirements for the degrees of bachelor of letters and bachelor of laws within four years, being the first graduate of Cornell University to master both courses within that time.

While at college he was the college correspondent of the Boston Journal, Philadelphia Press, Chicago Tribune, New York World, Recorder, and Morning Journal, and was one of the organizers of the Quill Club, a club of college newspaper correspondents. From these labors and in other directions he was able to earn almost his entire expenses while at the University, and, indeed, since his seventeenth year he has supported himself solely by his own efforts. He was the freshman orator of his class, and in his sophomore and junior years he became a member of the editorial staff of the Cornell Daily Sun, and for a portion of his senior year was the business manager of that paper. In 1893 he was one of the junior speakers, and in 1894 was a Commencement Day orator. In the law he was one

of the six men selected by the Faculty from the senior class for superior merit in debate, and was the winner of the second prize for the best law graduation thesis. He was one of those selected to represent the University in intercollegiate debates, but the labors spoken of above, by which he was largely earning his way through college, prevented his accepting this honor.

While at the New York University he became a member of the Law School Fraternity of Phi Delta Phi, and during his preparatory year at Cornell became a member of the preparatory school Alpha Zeta Fraternity. At Cornell, while a Freshman, he was initiated into Phi Gamma Delta. In June, 1896, he married Caroline Ingersoll Adsitt, who was a Cornell student at that time, and who since graduated at that University with the degree of bachelor of philosophy. Mr. Slater is prominent among the Cornell graduates in New York City, and is one of the trustees of the Cornell Club there, which has a membership of nearly five hundred, and is also a member of the Phi Delta Phi Club and the Republican Club. He was elected a member of the Grand Chapter of Phi Gamma Delta in November, 1897, for the term of two years, and is conspicuous for his energy, progressiveness, love for the fraternity, and agreeable manners and popularity.

In December, 1894, he was admitted to the Bar in the City of New York, and is also enrolled as attorney, proctor, and solicitor in the courts of the United States at that place, and is regarded by all as one of the rising lights of the Bar in that city.

Digitized by Google

Cumberland University.

IOTA DEUTERON CHAPTER.

CUMBERLAND UNIVERSITY, LEBANON, TENN.

Founded 1869.

Name.	Class.	Address.
Aldridge, Jas. R. P.	'72	Forest City, Ark.
Ashworth, Wm. S.	'74	Lebanon, Tenn.
Baines, Joseph Benjamin	'73	Gatesville, Tex.
Baird, W. G.	'71	Bairdsville, Tenn.
Baker, Thos. Chalmer (Dec.)	'73	Fayetteville, N. C.
Barr, Henry Hugh	'73	Nashville, Tenn.
Baskin, W. K.	'72	Pontotoc, Miss.
Bivens, Jno. Thomas	'75	Pope's Station, Miss.
Bourland, Hon. Jas. V.	'76	Ozark, Ark.
Bowen, William Chas.	'76	Chulahoma, Miss.
Bowling, Temple (Dec.)	'75	Russellville, Ky.
Boyd, Thos. Atkinson	'73	Little Rock, Ark.
Bright, R. L.	'70	Chattanooga, Tenn.
Brittain, J. L.	'71	Summitt, Ala.
Brown, Foster V.	'73	Jasper, Tenn.
Buchanan, T. J	'71	Okolona, Miss.
Carter, Arcemus Lafayette	'75	Asheville, N. C.
Cavitt, Rev. Clarence V. (Dec.)	'76	Leon Junction, Tex.
Cavitt, Jas. Andrew (Dec.)	'73	Bryan, Tex.
Cavitt, Joseph Whitley	'76	Bryan, Tex.
Cavitt, Rev. Robert Bruce	'74	Holly Grove, Ark.
Cavitt, Wm. Richard	'72	Bryan, Tex.
Clint, Chas. F.	'71	Dallas, Tex.
Elliott, Hon. Henry W.	'73	Santa Fé, N. Mex.
Enloe, Hon. Benj. Aiken	'73	Louisville, Ky.
Farr, John Calhoun	'73	Lebanon, Tenn.
Fisher, F. B.	'72	Lewisburg, Tenn.
Foster, Benj. Smith	'76	Lebanon, Tex.
Giddings, G. Albert (Dec.)	'72	Brenham, Tex.
Green, Grant, Jr.	'72	Clarendon, Ark.
Grider, Wm. Henry	'75	Moon Lake, Miss.
Henderson, Frank W.	'72	Mason, Tex.
Henderson, John Hopkins	'75	Austin, Tex.
Henderson, Samuel Reed	'75	Bryan, Tex.
Herndon, Thos.	'73	Verona, Miss.
Hudson, Rodney James	'73	Lakeport, Cal.

Name.	Class.	Address.
Jones, Hon. Wiley E.	'72	
Kirvin, Hon. Oliver Carter	'72	Fairfield, Tex.
Lacey, Robert Adam	'78	Clarksford, Mo.
Love, Benj. Franklin	'73	Calvert, Tex.
Manning, Caleb Yale	'73	Butler, Tex.
McClellan, Hon. Thos. N.	'72	Athens, Ala.
McDonald, J. F.	'78	Murfreesboro, Tenn.
McGoodwin, James Albert	'78	Elmwood, Ky.
McKenzie, Malcolm L.	'76	Ozark, Ark.
Melton, Jas Thomas	'76	Centreville, Tex.
Miller, W. A. H.	'71	Llano, Tex.
Moore, Achilles Bramwell	'76	Goodletsville, Tex.
Moore, Walter Scott	'73	Springfield, Miss.
Moores, Wm. W.	'70	Stephenville, Tex.
Neil, Hon. M. M.	'73	Trenton, Tenn.
Otey, Wm. Smith	'73	Meridianville, Ala.
Pirtle, J. L. M.	'75	New Salem, Tex.
Reiney, Campbell Weddington	'75	Humboldt, Tenn.
Rice, Benj. Herbert	'77	Marlin, Tex.
Riddle, Haywood Yancy	'77	Kansas City, Mo.
Robertson, Randolph	'75	Salado, Tex.
Rosborough, Joseph Madison	'75	Anaqua, Tex.
Rosborough, Wm. Edwin	'74	Belton, Tex.
Ross, Jas. Kirwin	'76	Dallas, Tex.
Sanders, John Calhoun	'75	Louisville, Ky.
Scarcy, Wm. W.	'76	Brenham, Tex.
Sharlier, W. B.	'78	Spring Hill, Tenn.
Shelton, James	'74	Nashville, Tenn.
Smith, Geo. Abe	'76	Adairville, Ky.
Smith, Hilliard Fort	'74	Cameron, Tex.
Smith, Rev. W. R. L.	'71	Richmond, Va.
Stokes, Milton Byron	'72	Hernando, Miss.
Templeton, Jerome	'71	Knoxville, Tenn.
Topp, W. W.	'72	Columbus, Miss.
Townes, Alfred Eggleston (Dec.)	'73	Austin, Tex.
Tyler, Geo. Washington	'74	Belton, Tex.
Vincent, J. V.	'71	Cartersville, Ga.
Wallace, William Robert (Dec.)	'74	Clarksville, Ark.
Waller, A. S.	'76	Murfreesboro, Tenn.

Living—68. Deceased—7. Total—75.

Digitized by Google

HON. BENJ. AIKEN ENLOE, '73,
IOTA DEUTERON CHAPTER, CUMBERLAND UNIVERSITY.

Digitized by Google

HON. B. A. ENLOE.

THE subject of this sketch was born in Carroll County, Tenn., near the village of Clarksburg, January 18th, 1848. He was raised on the farm and educated in the neighborhood schools, alternating his work between the farm and the schools until about eighteen years of age, when he entered Bethel College, then located at McLemoresville, Tenn., now at McKenzie, Tenn. He entered Cumberland University at Lebanon, Tenn., in January, 1869, and during the summer vacation was elected a member of the Tennessee House of Representatives from Carroll County, Tenn., over the Hon. W. W. Murray, running as a Democrat on the issue of enfranchising the disfranchised white voters of the State. He was married to Miss Fannie H. Ashworth, of Lebanon, Tenn., April 5th, 1870. They have four children living: B. A. Enloe, Jr., practicing law at Jackson, Tenn.; Mrs. George L. Wilkinson, of Washington, D. C.; and Misses Fantine and Marie. In 1870 a new constitution was adopted and Mr. Enloe was re-elected to the Legislature. He entered the law department of Cumberland University in January, 1872, and graduated in the class of 1873. He was joint valedictorian of his class with Hon. M. M. Neil, now of the Tennessee Court of Appeals—the professors, being unable to agree, made it a joint honor. Mr. Enloe was a delegate to the National Democratic Convention at Baltimore in 1874, and in the same year entered journalism, continuing as part owner and editor of the Jackson (Tenn.) Sun for the ensuing twelve years. He was a Tilden and Hendricks elector in 1876, and was appointed in 1878 as one of the Commissioners to aid in settling the State debt, and was made Chairman of the State Democratic Convention in 1880, and a member of the State Democratic Executive Committee for two years, and was a delegate to the National Democratic Convention in 1880. He was elected to Congress for the Eighth District of Tennessee in 1886, 1888, 1890, and 1892, serving eight years. He established the Nashville Daily Sun in 1895, which he edited for fourteen months, and then severed his connection with that paper to take editorial charge of the Louisville Daily and Weekly Dispatch, which position he now holds.

Yours very truly
Thos. H. McCallum

IOTA DEUTERON CHAPTER, CUMBERLAND UNIVERSITY.

Digitized by Google

HON. THOMAS N. McCLELLAN.

THOMAS NICHOLAS McCLELLAN, Chief Justice of the Supreme Court of Alabama, was a son of Thomas Joyce and Martha (Beattie) McClellan, and was born February 23d, 1853, in Limestone County, Alabama. He attended Oak Hill College, Tennessee, for several years, and in 1871–2 took the course of the Law School of Cumberland University, Lebanon, Tennessee, of which the venerable Judge Robert L. Caruthers and Judge Nathan Green (now Chancellor of the University) were professors. Graduating in 1872 at the age of nineteen, he, in September of that year, began the practice of law with his brother, Hon. Robert Anderson McClellan (recently deceased), at Athens, Ala., and continued in the practice at that place until November, 1884. In 1874 he became Register in Chancery for Limestone County, which position he resigned in 1878. He was elected to the State Senate as a Democrat from the First District, composed of the counties of Lauderdale and Limestone, in 1880, and served for the term of four years. In the spring of 1884 the Democratic State Convention nominated him to the office of Attorney-General of the State. He was elected to that position in August following, and went into office in December. In 1886 and again in 1888 he was renominated and re-elected to the office of Attorney-General, and while serving the third term in that office he resigned March 6th, 1889, to accept an appointment to the Supreme Bench tendered him by the Governor. He was elected Judge of the Supreme Court in August, 1892, for the term of six years. On April 20th of the current year (1898) he was nominated by the Democratic party to the office of Chief Justice of the Supreme Court, was elected thereto in August, having no opposition, and will be inducted into office in November.

Denison University.

Denison University may be traced to the desire for education of candidates for the ministry for State mission work of the Baptist denomination in Ohio. In 1831 a farm of two hundred acres was bought by the Ohio Baptist Education Society. The original act of incorporation was dated in 1832, when a Board of Trustees was appointed. They secured the Rev. John Pratt, a graduate of Brown University, as Principal, and opened the school in the Baptist meeting-house in Granville, Ohio, on December 13th of that year. The Principal was the sole teacher. The institution was first called the Baptist Literary and Theological Seminary of Ohio, and afterwards the Granville Literary and Theological Institution, and in 1845 the Granville College. In 1853 a subscription of money from William S. Denison of Adamsville, Ohio, led the Board to change the name to Denison University, by which it has been known ever since.

For some years the Trustees were named by the Ohio Baptist Education Society, but afterwards they were released from all outside authority except the general legislation of the State; but the requirements still exist that the Trustees be members of the Baptist denomination and resident in Ohio. It was never at any period of its existence sectarian, except as to the Theological Department, which was abandoned nearly thirty years ago. Until within a few years interest in Denison centered almost exclusively in the classical course, but in late years the scientific course has been put on an equal footing, and provided with ample facilities. Such great progress has been made in these lines that one of its publications, the Bulletin of Scientific Laboratories, did much to bring the University to the favorable notice of scientists of this and other countries.

For thirty-six years the school had no productive endowment and its financial crises were many and severe, and in 1853 instruction was suspended for a few months. In that year the College was removed from the farm to its present site on the

north of the village, where twenty acres were purchased and the first building, Academy Hall, was erected. In 1867 the Ohio Baptist State Convention raised the sum of $100,000 for a permanent endowment, the income only to be used, and that for instruction only. Immediately thereupon, its support being secure and stable, it entered upon a steady and rapid growth, which it has ever since maintained. Its productive funds now amount to over $400,000, and it has ample buildings for all of its purposes. About one-fourth of its alumni have entered the ministry, one-sixth mercantile pursuits, one-sixth teaching, and one-sixth law. Its courses are open to young men only. It has 25 professors and instructors, and over 350 students in attendance, and 18,000 volumes in its library. Denison still maintains its position against the popular outcry against Latin and Greek, and regards the thorough mental discipline which is attained through their study as the key-note of a school's work, and this doubtless has given the institution its high standing in professional schools to which its graduates have resorted.

Digitized by Google

BIRD'S-EYE VIEW OF THE HILL, DENISON UNIVERSITY, GRANVILLE, OHIO.

Digitized by Google

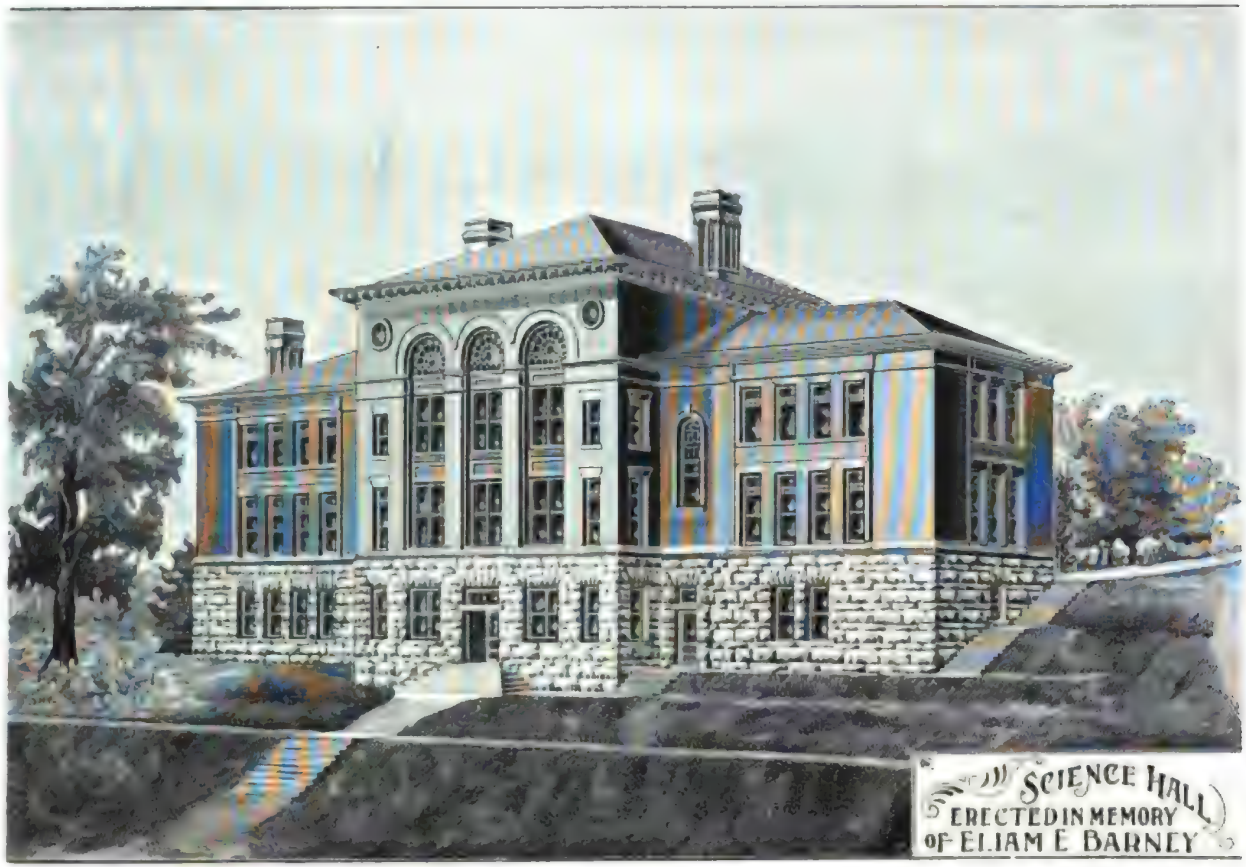

SCIENCE HALL, DENISON UNIVERSITY, GRANVILLE, OHIO.

Digitized by Google

DORMITORY, DENISON UNIVERSITY, GRANVILLE, OHIO.

Digitized by Google

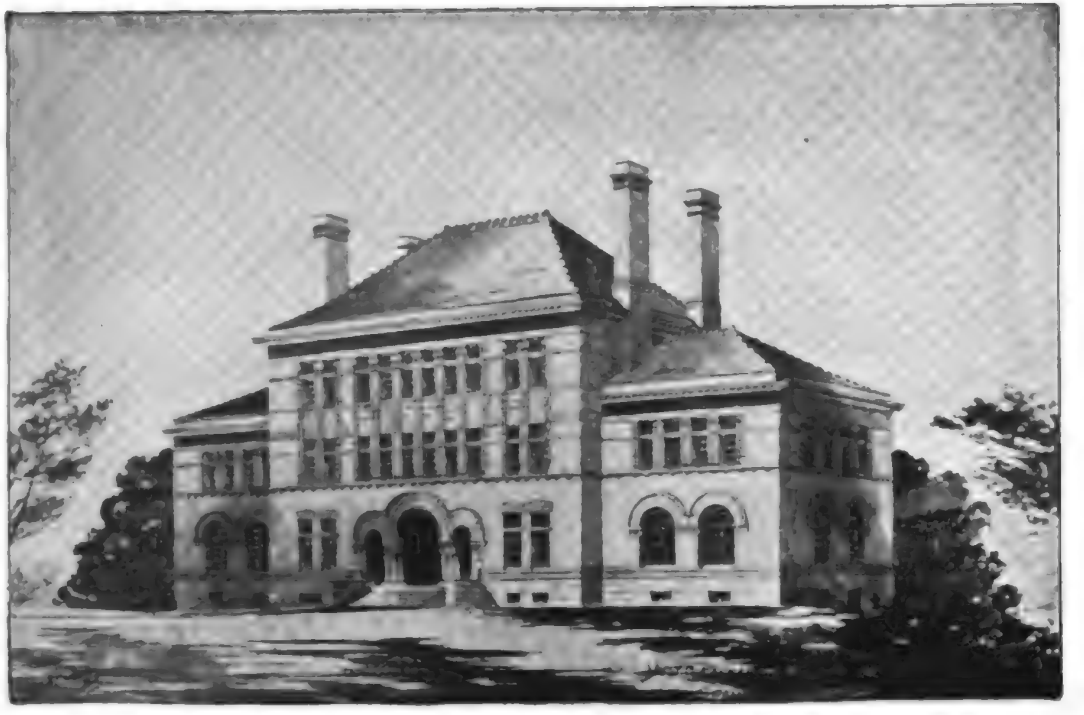

DOONE ACADEMY, DENISON UNIVERSITY, GRANVILLE, OHIO.

BUILDINGS OF DENISON UNIVERSITY, GRANVILLE, OHIO.

Digitized by Google

LEE DALE MERCER, '98.
PI OF LAMBDA DEUTERON CHAPTER, 1897-98.
DENISON UNIVERSITY.

HAROLD BOYCE GUTCHES, '03.
LAMBDA DEUTERON CHAPTER.
DENISON UNIVERSITY.

ACADEMY DORMITORY, DENISON UNIVERSITY, GRANVILLE, OHIO.

Digitized by Google

1897. LAMBDA DEUTERON CHAPTER, DENISON UNIVERSITY. 1897.

Digitized by Google

WILLIAM FOSDICK CHAMBERLIN, '93,

LAMBDA DEUTERON CHAPTER, DENISON UNIVERSITY.

Digitized by Google

LAMBDA DEUTERON CHAPTER.

DENISON UNIVERSITY, GRANVILLE, OHIO.

Founded 1885.

Name.	Class.	Address.
Adkins, R. E.	'96	Granville, O.
Atwell, Chas. Thompson	ex. '89	Zanesville, O.
Barker, Chas. E.	ex. '94	Greenville, Mich.
Berkstresser, Albert Clyde	ex. '95	Dayton, O.
Bosler, Charles Harmon	'90	Dayton, O.
Boughton, Rev. Fred G.	'94	Saxton's River, Vt.
Brelsford, M.	'97	St. Paris, O.
Burt, Perry Emerson	'95	Coshocton, O.
Cathcart, Wallace Hugh	'90	Cleveland, O.
Chamberlain, John A.	'99	La Grange, O.
Chamberlin, Clark Wells	'94	Chicago, Ill.
Chamberlin, S. S	ex. '95	Dayton, O.
Chamberlin, William Fosdick	'93	Dayton, O.
Chapin, A. T.	'96	Chester, Pa.
Childs, Edward P.	'95	Albuquerque, N. Mex.
Cochran, Walter R.	ex. '01	Trinway, O.
Collins, Charles Louis	'94	Sunbury, O.
Cowlin, Fred W.	ex. '92	Chicago, Ill.
Daub, Dan Wm.	ex. '97	Middletown, O.
Davies, Samuel E.	'86	Centralia, Ill.
Davis, Ulysses Sherman	'92	Marlboro, Mass.
Dirks, Charles B.	ex. '98	Chicago, Ill.
Felix, Dan	'01	Newark, O.
Fernald, Chas. B.	ex. '98	East New Brighton, N. Y.
Fischer, Fred	ex. '96	Rochester, N. Y.
Foerste, August Frederick	'87	Dayton, O.
Fulton, Robert	ex. '01	Newark, O.
Gear, Albert Van Cleaf	ex. '88	Honolulu, H. I.
Green, Charles W.	ex. '00	Newark, O.
Gutches, Harry Boyce	'93	Chicago, Ill.
Hatch, Clark B.	'01	Newark, O.
Henry, Ernest	ex. '01	Dallas, Tex.
Hoover, Guy Israel	ex. '98	Zanesville, O.
Hoover, Wilson G.	ex. '96	Chicago, Ill.
Hudson, Spencer W.	ex. '88	Nicetown, Pa.
Jones, Grove B.	'98	Granville, O.
Jones, J. Howard	'97	Columbus, O.
Kephart, C. E.	ex. '96	Spencerville, O.
Kinney, Rev. Edwin Bruce	'92	Albuquerque, N. Mex.

Name.	Class.	Address.
Kinney, Emmit S.	ex. '97	Norwalk, O.
Larwell, Othniel H.	ex. '91	Fort Wayne, Ind.
Licklider, Robert D.	'99	Piqua, O.
Longfellow, Perry Wilson	'88	Grand Forks, N. Dak.
MacFarland, D. D	'01	Cincinnati, O.
Matthews, Robert E	ex. '99	Chicago, Ill.
McBride, John D.	ex. '01	Rainsboro, O.
Mead, Eugene Adelbert	'87	Elgin, Ill.
Mercer, Lee Dale	'98	Bladensburg, O.
Metheaney, Allen L.	ex. '97	Lima, O.
Moore, F. D.	ex. '01	Granville, O
Morris, David Harrington	ex. '97	Philadelphia, Pa.
Newkirk, George Tenny	ex. '96	Detroit, Mich.
Osbun, George Franklin (Dec.)	'97	Granville, O.
Owen, Ernest Jones	'93	Owatonna, Minn.
Packer, E. B.	'95	Philadelphia, Pa.
Patton, Harry Mathiot	ex. '89	Cairo, Ill.
Pond, Henry W.	ex. '97	Chicago, Ill.
Price, Enoch Jones	'88	Chicago, Ill.
Price, Milo B.	'92	Worcester, Mass.
Price, Orlo Josiah D.	'94	Chicago, Ill.
Rask, Olof Harold	ex. '94	Minneapolis, Minn.
Rettig, Andrew T.	ex. '92	Middletown, O.
Riley, Leonard W.	'94	
Rogers, Geo. D.	ex. '92	Lawrence, Kan.
Seasholes, Charles Louis	'89	Lansing, Mich.
Sinsel, John	'88	New York City.
Smith, Justin Conauth	'87	Palestine, Tex.
Stevens, Arthur J.	ex. '94	Dayton, O.
Stovall, John Willet	'01	Cincinnati, O.
Taylor, Wyclif	ex. '01	Albuquerque, N. Mex.
Thickstun, Wm. Lyon	'88	Council Bluffs, Ia.
Tucker, John Randolph	ex. '01	Newark, O.
Webster, Thomas Franklin	ex. '91	Nicetown, Pa.
West, William W	ex. '91	Wilmington, O.
White, Charles Browne	'93	Granville, O.
White, Jesse Hall	ex. '96	Pocatello, Idaho.
Williams, John	'88	Topeka, Kan.
Williams, John H.	ex. '91	Marion, O.
Withoft, Alfred Hayes	ex. '97	Dayton, O.
Withoft, Franklin Webster	'94	Dayton, O.
Wood, Edwin E.	'90	Frankfort, Ky.
Wright, George Clarence	'93	Big Rock, Ill.

Living—81. Deceased—1. Total—82.

De Pauw University.

For forty-four years and until the year 1884 what is now De Pauw University was known as Asbury University, and under that name it achieved much of its fame and was the Alma Mater of many distinguished men. It was named in honor of Francis Asbury, a pupil of Wesley's and Whitefield's, who was the first Methodist missionary to America. The first President of the institution was Rev. Matthew Simpson, D.D., who became one of the most famous bishops of that church, and who was installed September 16, 1840. The institution was chartered in the year 1837 as Asbury University, but the school had been opened two years earlier, being organized under the auspices of the Indiana Conference of the Methodist Church, and located at Greencastle, Ind., its present site. For the first four years it consisted of a preparatory school only, the Principal being Rev. Cyrus Nutt, D.D., a learned, benign, and delightful instructor, who was afterwards for fifteen years President of Indiana University. The first faculty was appointed in 1839, and from 1859 to 1872 the Rev. Thomas Bowman, D.D., one of the most competent educators and financial managers, and now senior Bishop of the Methodist Church, was its President.

Until the De Pauw endowment the institution depended entirely upon contributions of its friends for its support, and while these contributions were very great in point of numbers, in size none of them were large. The preachers of the denomination throughout the State fostered and aided it, under the direction of the Conference, in every manner possible, and for many years those small contributions afforded the institution probably a larger pecuniary support than any other institution in the State during that period, and they made it well known to every inhabitant, so that its attendance of students was also the largest in the State. The greatest care, however, was at all times necessary to avoid any sectarian spirit, and no interference with belief, or effort to proselyte, was tolerated in the College, but at the

same time a Christian atmosphere was carefully maintained throughout all of its departments.

In 1884, almost wholly through the influence of John Clark Ridpath, LL.D., then Professor in the institution, the Hon. Washington C. De Pauw, a wealthy manufacturer and financier of New Albany, Ind., offered to give as a permanent endowment fund to the University two dollars for every one contributed from all other sources. This generous offer greatly stimulated the friends of the institution, so that Mr. De Pauw's contribution to the endowment largely exceeded a million dollars. Unfortunately, however, a material portion of this has been subsequently lost by financial misfortunes. However, his gift will amount to surely half a million dollars, and it is expected that more will be received on the settlement of his estate. Without solicitation upon his part, and upon the suggestion of the Board of Trustees only, the name was changed at that time to its present one, De Pauw University.

The original College still retains its ancient name of Asbury, the whole group having the designation of De Pauw University. The University embraces the following departments: First, Asbury College of Liberal Arts, which includes four courses, classical, philosophical, scientific, and literary. The second department is of Theology, the third of Law, and the fourth Military Science and Tactics; fifth, Music; sixth, Art, and the seventh a Preparatory School. In 1867 women were first admitted to its academic department. The University has nine buildings and one hundred and fifty acres of ground, thirty in the centre of Greencastle, and one hundred and twenty distant only three squares. The McKim Observatory has an equatorial 12 feet long, with a clear aperture of 9 and 53-100 inches. It has three lodging and boarding houses or dormitories. Its library, enriched by the private and official libraries of Governor Whitcomb, and of the late Governor and Senator Henry S. Lane, one of the earliest Phi Gamma Deltas at that institution, amply covers all subjects pursued in institutions of this class, and its libraries and museums and appliances are ample not only for the needs of the institution but for advanced instruction and research.

There are 36 professors and instructors, and over 700 students. It has graduated 2100, of whom about 1500 are living.

THEOLOGICAL SEMINARY, DE PAUW UNIVERSITY, GREENCASTLE, IND.

SCIENCE HALL, DE PAUW UNIVERSITY, GREENCASTLE, IND.

Digitized by Google

LADIES' DORMITORY, DE PAUW UNIVERSITY, GREENCASTLE, IND.

MCKIM OBSERVATORY, DE PAUW UNIVERSITY, GREENCASTLE, IND.

Digitized by Google

PREPARATORY SCHOOL, DE PAUW UNIVERSITY, GREENCASTLE, IND.

SCHOOL OF MUSIC BUILDING, DE PAUW UNIVERSITY, GREENCASTLE, IND.

Digitized by Google

W. PAUL STRATTON, '98,
PI OF LAMBDA CHAPTER, 1897–98,
DE PAUW UNIVERSITY.

DR. THOMAS R. CROWDER, '94,
LAMBDA CHAPTER,
DE PAUW UNIVERSITY.

Digitized by Google

LIBERAL ARTS BUILDING, DE PAUW UNIVERSITY, GREENCASTLE, IND.

Digitized by Google

1898. LAMBDA CHAPTER, DE PAUW UNIVERSITY, GREENCASTLE, IND. 1898.

Digitized by Google

W. OTTO RUDY, 98, LAMBDA CHAPTER, DE PAUW UNIVERSITY.

Digitized by Google

LAMBDA CHAPTER.

De Pauw University, Greencastle, Ind.

Chapter Hall, cor. Indiana Avenue and Washington Street.

Founded 1857.

Name.	Class.	Address.
Abney, Wm. H.	'56	Elizaville, Ky.
Adkinson, Rev. Lewis G.	'72	New Orleans, La.
Akin, Josiah T.	'84	Carlisle, Ind.
Akin, W. M.	'78	Evansville, Ind.
Allen, Walter	'82	Greencastle, Ind.
Ames, G. B. (Dec.)	'80	Vincennes, Ind.
Anderson, W. Wade	'01	Taylorsville, Ill.
Andrus, Rev. Reuben (Dec.)	'70	Indianapolis, Ind.
Armstrong, Irwin (Dec.)	'64	Vevay, Ind.
Armstrong, Jas. W.	'61	Indianapolis, Ind.
Armstrong, Walter H. (Dec.)	'65	New Orleans, La.
Asbury, Chas. E.	'81	Salem, Ind.
Atwood, R. J.	'87	Elliott, Ill.
Bacon, Frank H. (Dec.)	'90	Greencastle, Ind.
Baker, F. T.	'99	Leadville, Col.
Baldwin, Hon. Daniel Pratt	'73	Logansport, Ind.
Barnes, Hon. Wm. Henry (Dec.)	'60	Washington, D. C.
Bartholomew, Gen. Orion A.	'59	Chariton, Iowa.
Bartholomew, W. F.	'67	Sidney, Iowa.
Baskerville, Rev. Geo. B.	'68	Somerville, Tenn.
Bassett, Thos. J.	'75	Lafayette, Ind.
Baxter, Wm. F.	'81	Vandalia, Ill.
Bayliss, Rev. Jeremiah H. (Dec.)	'72	Cincinnati, O.
Bays, Lee F.	'00	Sullivan, Ind.
Beard, Chas. A.	'98	Knightstown, Ind.
Beasley, Alf. W.	'58	47 B'way, New York.
Beasley, David H.	'62	Attica, Ill.
Beasley, John Wesley (Dec.)	'67	Lafayette, Ind.
Beckett, M. J.	'85	Greencastle, Ind.
Begley, J. B. (Dec.)	'00	Englefield, Ind.
Bierley, Oliver Gilbert	'97	Aurora, Ind.
Binkley, Geo. Holland	'87	Chicago, Ill.
Binkley, H. C.	'91	Alexandria, Ind.
Birch, Jonathan	'58	Greencastle, Ind.
Black, H. C.		Plain City, Ohio.
Black, Rev. W. F., D.D.	'68	Chicago, Ill.
Blackstock, John	'75	E. Shahyahaupur, India.
Blake, R. B.	'72	Spokane, Wash.
Blake, Wm. McK.	'76	Greencastle, Ind.

Name.	Class.	Address.
Blakey, Wm. McLean	'70	Evansville, Ind.
Bloom, Levi	'75	Louisville, Ky.
Boatman, J. A.	'79	Bloomfield, Iowa.
Bodkin, Rev. Patrick Henry	'77	Los Angeles, Cal.
Boisen, Herman B. (Dec.)	'74	Bloomington, Ind.
Bosson, Thos. M.	'76	Indianapolis, Ind.
Bosson, Wm.	'76	Indianapolis, Ind.
Bother, Jos. A.	'73	Delphi, Ind.
Botkin, Jeremiah Dunham	'76	Winfield, Kan.
Bovard, Marion McK. (Dec.)	'73	Los Angeles, Cal.
Bowman, Chas. Gideon	'68	St. Louis, Mo.
Bowman, Rev. Shadrach L.	'84	St. Louis, Mo.
Brakeman, Rev. Nelson L. (Dec.)	'70	Valparaiso, Ind.
Brock, Marquis L.	'56	Jacksonville, Ill.
Brockway, A. T.	'94	Greencastle, Ind.
Browne, Chester Groves	'94	Andersonville, Ind.
Bruce, Asbury F. (Dec.)	'72	Greencastle, Ind.
Burnam, Anthony Rollins	'67	Richmond, Ky.
Burton, Geo. W.	'71	Orleans, Neb.
Byrd, Geo. A.	'75	Indianapolis, Ind
Calvert, Burton Turpie (Dec.)	'88	Fort Wayne, Ind.
Cardwill, Geo. B.		New Albany, Ind.
Carmichael, A. K.	'74	Kankakee, Ill.
Carrott, Jas. F.	'69	Quincy, Ill.
Carter, Rev. Thom. Coke	'75	Chattanooga, Tenn
Chaffee, John G.	'70	Greencastle, Ind.
Chase, Rev. W. R.	'84	Edison, O.
Cheek, Harvey (Dec.)	'57	Lawrenceburgh, Ind.
Chenoweth, Jas. Q.	'60	Bonham, Tex.
Chiles, John Horne	'91	Rock Springs, Wyo.
Clark, Fred'k Alex.	'91	Indianapolis, Ind.
Clark, J. W.	'85	Indianapolis, Ind.
Claypool, Marcus (Dec.)	'72	Muncie, Ind.
Claypool, Solomon (Dec.)	'68	Indianapolis, Ind.
Cloud, Hiram W. (Dec.)	'57	Evansville, Ind.
Coates, John Lindley	'81	Kansas City, Mo.
Coffman, J. B.	'82	Russellville, Ky.
Cole, Albert B.	'72	Connersville, Ind.
Colgan, J. E.	'80	Indianapolis, Ind
Comingore, H. B. (Dec.)	'84	Indianapolis, Ind.
Cones, Rev. Francis Marion	'72	Thorntown, Ind.
Cook, Clarence A.	'94	Evansville, Ind.
Cook, S. W.	'85	Evansville, Ind.
Cox, Enoch	'64	Fort Wayne, Ind.
Cragun, John A.	'76	Kingman, Kan.
Cross, Rev. Jas. Logan (Dec.)	'76	Indianapolis, Ind.
Crowder, Ben	'98	Sullivan, Ind.
Crowder, Thom. Reid, M.D.	'94	Chicago, Ill.

Name	Class.	Address.
Culley, John W.	'67	Chariton, Iowa.
Curme, Geo. Oliver	'81	Seattle, Wash.
Curtis, Rev. Geo. Lewis (Dec.)	'06	Columbus, Ind.
Curtiss, Lewis I.	'82	Indianapolis, Ind.
Cutler, Jas. Tipton	'94	Evansville, Ind.
Daggy, Addison,	'75	Greencastle, Ind.
Daggy, M. L.	'96	Indianapolis, Ind.
Dane, H. C.	'88	Boston, Mass.
Darnell, James T.	'79	Indianapolis, Ind.
Darroch, Wm.	'74	Kentland, Ind.
Davis, Jas. M.	'68	Kalamazoo, Mich.
Davisson, Homer Gordon	'89	Farmland, Ind.
De Ford, W. A.	'92	Ottawa, Kan.
De La Matyr, Rev. Gilbert (Dec.)	'72	Indianapolis, Ind.
De Pauw, C. W.	'80	New Albany, Ind.
De Pauw, Newland T.	'79	New Albany, Ind.
De Pew, M. F. (Dec.)	'79	Wichita, Kan.
Diall, Gideon H.	'98	Terre Haute, Ind.
Diall, Oliver M.	'99	Terre Haute, Ind.
Dobell, Joseph Tomsett	'74	Atchison, Kan.
Downey, F. M. (Dec.)	'91	Rising Sun, Ind.
Doyal, John Leonard	'87	Frankfort, Ind.
Druly, Oran Edgar	'89	Boston, Ind.
Dryer, Chas. Albert	'75	Indianapolis, Ind.
Dryer, John L.	'75	Santa Ana, Cal.
Dunn, Geo. Nath.	'95	Rensselaer, Ind.
Earp, John E. (Dec.)	'72	Greencastle, Ind.
Eddy, Rev. Thos. M. (Dec.)	'66	Chicago, Ill.
Eggleston, Edwd. E., Hon.	'67	New York City.
Ellis, Earl	'01	Greencastle, Ind.
English, Daniel W.	'66	Quincy, Ill.
Ferguson, Ward	'91	Rolfe, Iowa.
Finney, Chas. Emery	'81	Kansas City, Mo.
Fish, Ellison	'77	Indianapolis, Ind.
Fisk, Arthur M.	'92	Rising Sun, Ind.
Fitch, Henry	'75	Washington, D. C.
Ford, Jas. L.	'67	Lafayette, Ind.
Freeman, Wm. Lawrence	'94	Liberty, Ind.
French, Benjamin F.	'71	Indianapolis, Ind.
Fretageot, Arthur Emery	'95	New Harmony, Ind.
Friedley, Frank A.	'71	Richmond, Ind.
Frinnell, Wm. Burr	'96	Vincennes, Ind.
Gambold, Chas. Brown	'97	Coatesville, Ind.
Gard, Chas. Edwin	'78	Frankfort, Ky.
Garrard, Stephen L. (Dec.)	'60	Paris, Ky.
Gathright, Jesse S. (Dec.)	'58	Louisville, Ky.
Gathright, Josiah B.	'60	Louisville, Ky.
Gathright, Richard O.	'60	Louisville, Ky.
Green, Edwd. J.	'74	Danville, Ind.

Name.	Class.	Address.
Greenstreet, Jos. Astor	'95	Louisville, Ky.
Griffin, Geo. W.	'64	Chicago, Ill.
Groves, Thos. Jefferson	'74	Dana, Ind.
Haas, Harold Thom	'92	De Land, Fla.
Haas, S. A.	'87	Wabash, Ind.
Haines, Rev. Chas. H.	'77	Munbo, Ohio.
Hall, C. D.	'96	St. Louis, Mo.
Hall, Fred S.	'98	St. Louis, Mo.
Hall, Jas. C.	'67	Kansas City, Mo.
Hanna, A. B.	'85	Greencastle, Ind.
Hargrave, Richard W.	'59	Vincennes, Ind.
Harrison, J. B.	'87	New Albany, Ind.
Hart, Verling Kersey	'92	Buffalo, Wyo.
Hass, S. R.		Indianapolis, Ind.
Haughey, Louis Chauncey	'75	Indianapolis, Ind.
Hawk, Jas. Kelly	'73	Los Angeles, Cal.
Hawkins, Ervin B.	'79	Indianapolis, Ind.
Hawkins, Oliver Stout (Dec.)	'67	Baxter Springs, Kan.
Hawkins, R. O.	'78	Indianapolis, Ind.
Hays, Frank Alex.	'87	Spencer, Ind.
Hays, O. H.	'99	Indianapolis, Ind.
Heath, John W.	'60	Lafayette, Ind.
Hester, W. A.	'80	Evansville, Ind.
Heuring, Fredk.	'80	Corydon, Ind.
Hient, H.	'91	Greencastle, Ind.
Hiett, Saml. Reese (Dec.)	'67	Lafayette, Ind.
Hodson, Rich. Vaughan (Dec.)	'72	Evansville, Ind.
Hodson, Geo. P.	'75	Evansville, Ind.
Holloway, O. E.	'79	Knightstown, Ind.
Howe, John Dawson	'99	Montpelier, Ind.
Howk, Geo. Vail (Dec.)	'86	New Albany, Ind.
Howk, Rev. John Simonson	'83	Pocomoke City, Md.
Hunt, Chas. Francis (Dec.)	'75	Indianapolis, Ind.
Hunt, Herbert	'91	Indianapolis, Ind.
Hunt, Stephen	'74	Terre Haute, Ind.
Igleheart, J. G.	'00	Evansville, Ind.
Jackson, Henry G.	'62	Chicago, Ill.
Jackson, Jeremiah H.	'80	Selma, Ind.
Jaseph, Chas. Earl	'95	Evansville, Ind.
John, Rev. Geo. W. (Dec.)	'06	Catawissa, Pa.
Johnson, Rev. Alvinus Alonzo		Longmont, Col.
Johnson, C. F.	'78	Oscaloosa, Kan.
Johnson, Rev. David Brown	'85	Houston, Tex.
Johnson, Jeremiah H.	'76	Oskaloosa, Kan.
Johnson, Wm. Glenn	'82	Kokomo, Ind.
Johnston, Wm.	'66	Valparaiso, Ind.
Jones, C. V. (Dec.)	'77	Mountain View, Cal.
Jones, Chas. Douglas	'71	Norton, Kan.
Jones, Homer I.	'92	Indianapolis, Ind.

Name.	Class.	Address.
Jones, Rev. John W.	'83	Knoxville, Tenn.
Jones, Norman L.	'80	Norton, Kan.
Jones, Robt. Rieger	'92	St. Louis, Mo.
Joseph, Lafayette	'65	Louisville, Ky.
Julian, Rev. Allen R.	'71	Chadron, Neb.
Julien, Geo. W.	'81	Delphi, Ind.
Kelly, Augustus	'93	Graysville, Ind.
Ketcham, Edwin H.	'78	Indianapolis, Ind.
King, J. A.	'86	Springfield, Ind.
King, R. W.	'86	Springfield, Ind.
Kuykendall, A. J.	'96	Vienna, Ill.
Lemon, Lee	'90	Savannah, Ga.
Lemon, Millard F.	'80	Olympia, Wash.
Lewis, F. S.	'97	Evanston, Ill.
Lieb, Cassius Marion	'87	Lagrange, Ind.
Light, Rev. Somerville	'88	Orland, Ind.
Little, Everett A.	'01	Ridge Farm, Ill.
Locke, Geo. W.	'71	Greencastle, Ind.
Lockridge, A. L.	'84	Greencastle, Ind.
Lockridge, J. C.	'86	Greencastle, Ind.
Lockridge, Simpson F.	'68	Greencastle, Ind.
Lockridge, R. L.		Indianapolis, Ind.
Lyman, Marshall	'79	New Albany, Ind.
Mail, John Frederick	'88	Denver, Colo.
Mannan, Pemberton	'84	Quincy, Ind.
Maple, A. C.	'89	Winchester, Ind.
Maple, R. H.	'89	Minneapolis, Minn.
Marine, Rev. Abijah	'81	Lincoln, Neb.
Matson, Geo. F.	'77	Greencastle, Ind.
McBride, C. R.	'81	New Albany, Ind.
McClam, Chas. Sumner (Dec.)	'78	Greencastle, Ind.
McCormick, Lycurgus Pummill.	'73	Indianapolis, Ind.
McCrary, Geo. R.	'86	Unadilla, Neb.
McGinnis, O. W.	'92	Owensville, Ind.
McGinnis, R. C.	'95	Owensville, Ind.
McIntosh, Jas. C. (Dec.)	'59	Connersville, Ind.
McKee, J. L.	'93	Bainbridge, Ind.
McKee, Karl	'97	
McKenzie, J. W.	'77	Zionsville, Ind.
McLain, J. W.	'85	Cadiz, Ky.
McNutt, Patterson (Dec.)	'60	Georgetown, Ill.
Mercer, C. E.	'85	Rochester, Ind.
Merkle, O. T.	'85	Paris, Ill.
Mikels, Rev. Chas. Naylor	'83	New Castle, Ind.
Miller, Arthur	'96	Maryville, Mo.
Miller, Benj. Clay	'94	Indianapolis, Ind.
Millsaps, Rev. Green (Dec.)	'62	Pleasant Valley, Miss.
Montgomery, Hon. John L. (Dec.)	'59	Shelbyville, Ind.
Mooney, Chas. Lincoln (Dec.)	'84	Springfield, Ill.

Name.	Class.	Address.
Mooney, W. P.	'87	Indianapolis, Ind.
Moore, Rev. Lewis David	'81	Greensburg, Ind.
Murphy, Clarence	'86	Hamilton, O.
Myers, Frantz	'76	Ladoga, Ind.
Nahm, Louis	'69	St Louis, Mo.
Nees, Theodore H.	'98	Cory, Ind.
Nelson, Rev. Wilber Matthews	'87	Andrews, Ind.
New, Chas. A.	'00	Greenfield, Ind.
Newby, Floyd J.	'00	Knightstown, Ind.
Niblock, Chas. B.	'83	Brazil, Ind.
Norman, Chas.	'86	New Albany, Ind.
O'Brien, W. H.	'76	Lawrenceburg, Ind.
O'Brien, Gen. Wm. (Dec.)	'61	Noblesville, Ind.
Paddock, Porter	'85	Pana, Ill.
Patterson, Edw. Alex.	'96	Greencastle, Ind.
Peck, Wm. B.	'00	Greencastle, Ind.
Pelnam, C. L.	'95	New Harmony, Ind.
Phillips, A. W.	'99	Columbus, Ind.
Pindell, Henry N.	'84	Peoria, Ill.
Poor, L. C.	'96	Delphi, Ind.
Potter, Rev. Jos. Anthony	'71	Sioux City, Iowa.
Powers, E. L.	'86	Youngstown, Ohio.
Pritchard, Ingram Fletcher	'81	Bluffs, Ind.
Pyke, Rev. J. Howell	'72	Trunkua, China.
Redding, Thomas B. (Dec.)	'79	Newcastle, Ind.
Reed, W. M.	'98	Brooklyn, Iowa.
Reese, F. A.	'95	Sullivan, Ill.
Reeves, Morton C.	'78	Ladoga, Ind.
Reeves, Wm.	'93	New York City.
Renick, H. S.	'78	Greencastle, Ind.
Reppetoe, J. Lee	'63	Ironton, Mo.
Reubelt, A. O.	'70	Bloomington, Ind.
Reubelt, H. N.	'71	Bloomington, Ind.
Reubelt, Rev. John A.	'66	Bloomington, Ind.
Ricketts, Wm. E. (Dec.)	'73	Waldron, Ind.
Ridpath, Clark Edwd.	'91	Chicago, Ill.
Ridpath, Gillam	'67	Aurora, Ill.
Ridpath, H. W.	'81	Indianapolis, Ind.
Ridpath, John Clark	'63	Boston, Mass.
Ridpath, Wm. M.	'70	Spokane, Wash.
Rippetoe, Wm. B.	'69	Thorn Grove, Tenn.
Ritter, B. W.	'79	Durango, Col.
Ritter, Eli F.	'63	Indianapolis, Ind.
Robinson, John Harmon	'90	Sedalia, Mo.
Roehl, Hon. Chas. (Dec.)	'64	Connersville, Ind.
Ruddell, Jas. H.	'63	Indianapolis, Ind.
Rudy, W. Otto	'98	Indianapolis, Ind.
Rumbarger, Frank Theodore	'82	Dobbin, W. Va.
Rumbarger, John Jacob	'87	Philadelphia, Pa.

Name	Class.	Address.
Rumbarger, Robt. Reynolds	'86	Gosport, Ind.
Salmans, L. B.	'80	Guanajuato, Mexico.
Sargent, Jas. Berry	'69	Spokane, Wash.
Schmoldt, A. E.	'86	Beardstown, Ill.
Schurr, John	'81	K. G. R. Wurtemberg.
Scott, A. R.	'86	Leavenworth, Ind.
Scott, Chas. E.	'78	Goddard, Kan.
Scott, James Buchanan (Dec.)	'81	New York City.
Sears, F. H.	'93	Dayton, Ohio.
Shideler, Chas. Jas.	'82	Denver, Col
Showalter, E. W.	'96	Brookville, Ind.
Shutts, Frank Barker	'92	Aurora, Ind.
Sims, Rev. C. N.	'57	
Skinner, L. R.	'98	Valparaiso, Ind.
Slavens, H. C.	'81	Kansas City, Mo.
Slavens, J. W. L.	'59	Kansas City, Mo.
Slavens, John	'56	Harrodsburg, Ky.
Slavens, John Heber (Dec.)	'73	Greencastle, Ind.
Slavens, Luther C.	'58	Kansas City, Mo.
Slavens, Rodney C. (Dec.)	'62	Greencastle, Ind.
Slavens, Hon. Wm. Henry	'73	Yates Center, Kan.
Sleeth, Rev. Asa	'74	Beatrice, Neb.
Smith, Albert G.	'70	Indianapolis, Ind.
Smith, Albert Preston	'95	Indianapolis, Ind.
Smith, Chas. W.	'67	Indianapolis, Ind.
Smith, E. C.	'82	Perrysville, Ind.
Smith, J. Fletcher (Dec.)	'74	Chariton, Iowa.
Smith, O. H.	'56	Marysville, Mo.
Smith, O. J.	'62	New York City, 45 Park place.
Smith, Vanevrie N.	'85	Laurel Hill, Tenn.
Smith, Weller B.	'68	Indianapolis, Ind.
Smythe, Gonzalvo C. (Dec.)	'70	Greencastle, Ind.
Smythe, Oscar Trojan	'81	Greencastle, Ind.
Snyder, Rev. Edwd. Bowman	'72	Jacksonville, Fla.
Spottswood, E. E.	'85	Perrysville, Ind.
Sprague, Chas. Louis	'93	Owensville, Ind.
Sprankle, J. R.	'97	Cleveland, Ohio.
Springer, Chas. Franklin (Dec.)	'58	Edwardsville, Ill.
Stabler, T. P.	'84	Dayton, O.
Stoy, Edwd. Beeler (Dec.)	'71	New Albany, Ind
Stoy, Walter Eugene	'86	Pocomoke City, Md.
Stratton, W. Paul	'98	Sullivan, Ind.
Stucky, E. W.	'91	Indianapolis, Ind.
Summers, Albert T.	'78	Decatur, Ill.
Taylor, A. E.	'91	Philadelphia, Pa.
Taylor, B. W.	'83	Madison, Ind.
Taylor, Jas. H.	'78	Indianapolis, Ind.
Taylor, T. W.	'78	Greencastle, Ind.
Taylor, Wm. Washington (Dec.)	'78	Greencastle, Ind.

Name.	Class.	Address
Thomas, J. E.	'85	Washington, Ind.
Thompson, C. A.	'84	St. Louis, Mo.
Tinsley, Rev. Chas.	'68	Shelbyville, Ind.
Tribby, Henry Stetson (Dec.)	'94	Greencastle, Ind.
Tribby, M. L.	'98	Kokomo, Ind.
Tutt, C. H.	'78	South Bend., Ind.
Uzzell, Chas. S. (Dec.)	'79	Nokomis, Ill.
Uzzell, Thos. A.	'77	Denver Colo.
Vanarsdall, Wm. Campbell	'74	Indianapolis, Ind.
Vickery, Geo. Edwin	'96	Evansville, Ind.
Wallace, Gen. Lew	'68	Crawfordsville, Ind.
Walters, Jas. Clarence	'90	Ogden, Utah.
Waltz, Rev. Henry Clay (Dec.)	'66	Quincy, Ill.
Wampler, A. H.	'86	Indianapolis, Ind.
Ward, Wm. D.	'58	Vernon, Ind.
Warner, Wm. Arthur	'91	Henry, Ill.
Waterous, James Clarence	'74	Danville, Ind.
Waynick, Rev. Grada Clay	'67	Salt Lake City, Utah.
Weik, O. V. B.	'90	Washington, D. C.
Welborn, G. R.	'91	Owensville, Ind.
Welker, Rev. Leander Lee (Dec.)	'62	Putnamville, Ind.
Westcott, Burton John	'89	Richmond, Ind.
Wheeler, D. D.	'81	Terre Haute, Ind.
Whelam, M. O.		Springfield, Ohio.
White, John	'85	Greencastle, Ind.
Wiley, Clifford	'85	Paris, Ill.
Wilkinson, Claude E.	'93	Carmel, Ind.
Williams, Ed. B.	'00	Knightstown, Ind.
Wilson, Geo. C.	'56	Gilman, Ill.
Wilson, Jas.	'89	Wabash, Ind.
Wilson, Jas. B.	'78	Greenwood, Ind.
Wood, Saml. F.	'59	Covington, Ind.
Wood, Thos. B.	'63	Lima, Peru.
Worthington, D. H.	'77	Hampton, Va.
Wright, C. E.	'97	Indianapolis, Ind.
Wright, Jos. Alex.	'94	St. Louis, Mo.
Wyant, Rev. Wm. Orrin (Dec.)	'65	Delphi, Ind.
Wylie, O. H.	'87	Paxton, Ill.
Yocum, Leomon Geddes	'84	Hayesville, O.
Yount, A. H.	'74	Chicago, Ill.
Zeis, Chas. Fred'k	'92	Oxford, Ind.
Zulauf, Jno. Chas.	'85	Jeffersonville, Ind

Living—316. Deceased—58. Total—374.

REV. LEWIS G. ADKINSON, '72, LAMBDA CHAPTER, DE PAUW UNIVERSITY.

Digitized by Google

LEWIS G. ADKINSON, D.D.

Lewis G. Adkinson, D.D., President of New Orleans University, New Orleans, La., was born near East Enterprise, Switzerland County, Indiana, in 1838.

He began public life by teaching a public school when eighteen years of age. In two years he was Principal of the third grade public school in Vevay, the county seat of his native county. In 1859 he was licensed to preach in the Methodist Episcopal Church, and in 1860 admitted to the Southeast Indiana Conference. After filling some of the leading appointments in the Conference he was made Presiding Elder of the Madison District, holding the position for the full term.

In 1881 he was elected President of Moore's Hill College at Moore's Hill, Indiana. During his administration of five years the institution was freed from debt, the building thoroughly refitted, a considerable amount added to the endowment fund, and the attendance increased over thirty per cent. Desiring a broader field of labor he resigned in 1887, and accepted the presidency of New Orleans University, an institution under the patronage of the Methodist Episcopal Church for the higher education of colored students. During the eleven years he has held this position the attendance has increased from 204 to 563, a Normal College has been organized, a Medical College opened which has been admitted to membership in the American Medical College Association, and has an endowment of $18,000, not all yet available. A cash endowment of $15,000 has been secured for the Biblical Department, while buildings have been erected and additional lots purchased until the plant has increased in value over $50,000.

Mr. Adkinson received the degree of A.M. from Indiana Asbury University in 1871, and that of Doctor of Divinity in 1887 from De Pauw University. He was a member of the General Conference of the Methodist Episcopal Church in 1880, and is now a member of the University Senate, the highest educational council in the church, in which he represents the educational institutions in the States of Arkansas, Mississippi, Tennessee, Louisiana, Texas, and parts of Alabama and Missouri.

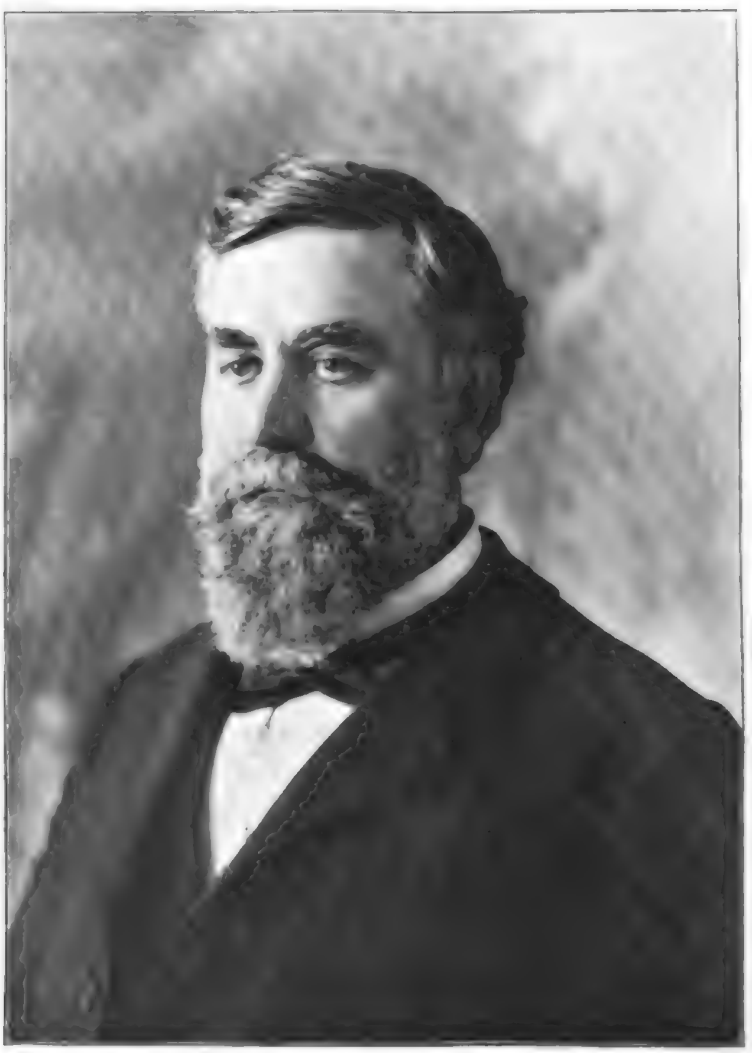

HON. JEREMIAH D. BOTKIN, '76, LAMBDA CHAPTER, DE PAUW UNIVERSITY.

Digitized by Google

HON. JEREMIAH D. BOTKIN.

HON. JEREMIAH D. BOTKIN was born in Logan County, Illinois, April 24, 1849. His paternal and maternal ancestors were Scotch-Irish. His paternal grandfather came from Ireland and fought with General Braddock and afterward through the Revolutionary War. The Botkins have participated in all our subsequent wars. Almost all his relatives on both sides of the house have been agriculturalists.

At the age of twenty-one he left the farm to enter the Methodist ministry in Illinois. After two years' service in the ministry he entered Asbury, now DePauw, University. Here he laid the foundation for his life work, although he did not complete the course to graduation, and here he became a Phi Gamma Delta. In 1882 he was transferred to Kansas, where he occupied some of the prominent pulpits and was six years Presiding Elder of the Wichita District. He was a delegate in the General Conference of his denomination in New York in 1888. He was one of the three delegates from Kansas Methodism to the great Methodist Ecumenical Conference in 1891 in Washington, D. C.

The Botkins were abolitionists. On the formation of the Republican party they entered its ranks. Being an ardent reformer and an active minister he began to affiliate with the Prohibition party in 1881, and was that party's candidate for Governor of Kansas in 1888. Upon the organization of the People's party Mr. Botkin saw in that movement what he believed to be the political renovation and salvation of the country, and accordingly cast his lot with it. In 1896 he was honored with an election as Congressman-at-Large, receiving the highest majority given to any man on the ticket. His work was so satisfactory that he was renominated in 1898 with much enthusiasm by acclamation.

He was for a time editor of the independent Church paper at Wichita, the Western Methodist. He has also been intimately connected with all educational movements in his Conference, having drafted and presented to the Conference the first resolution looking to the establishment of a Conference College, the outcome of which is the present splendid young school entitled the Southwest Kansas College. This school has been doing excellent work for twelve years, during all of which time he has been a member of its Board of Trustees.

Digitized by Google

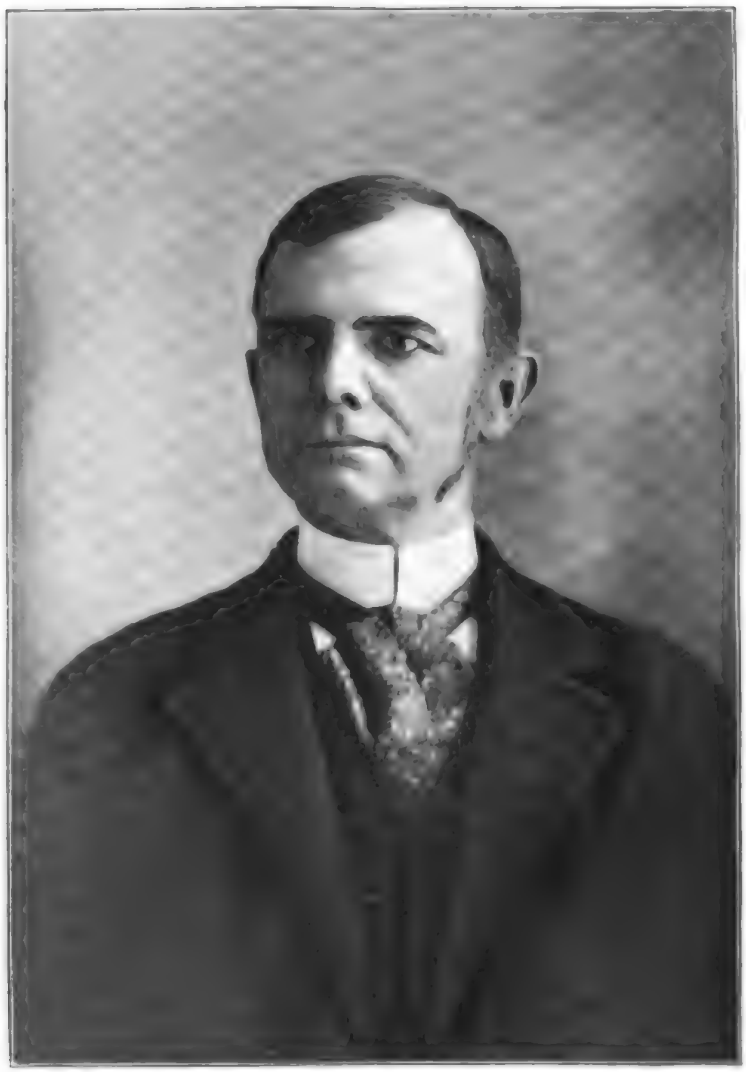

GEORGE W. BURTON, '71, LAMBDA CHAPTER, DE PAUW UNIVERSITY.

Digitized by Google

GEORGE W. BURTON.

GEORGE W. BURTON was born December 26, 1847, near Stinesville, Monroe County, Indiana, and removed with his parents in 1849 to Goodname, Will County, Illinois, and in 1855 to Waldron, Kankakee County, Illinois. During our Civil War he served in Company "G," 138th, and Company "A," 156th, Illinois regiments. He graduated in the classical course in 1871 at Asbury, now De Pauw University, and was for several years engaged as United States Deputy Surveyor on the frontier in Nebraska and South Dakota. He studied law in the Law Department of the Iowa State University and in the office of Senator Charles F. Manderson, at Omaha. As an attorney and financial agent he located in October, 1875, at Wahoo, Nebraska, and in January, 1880, at Orleans, Nebraska, where he still resides. He has travelled extensively in our own country and abroad. He was elected delegate to the Republican National Convention in 1884, Chairman of the Republican State Central Committee of Nebraska in 1887, State Senator from Harlan, Phelps and Kearney Counties in 1888. He is a member of Lambda Chapter of the Phi Gamma Delta Fraternity at De Pauw University, and a member and founder of Mu Deuteron Chapter at the Iowa State University. In 1888 he married Miss Alma Holman, a graduate of De Pauw, B.A.

Jas. L. Chenoweth

LAMBDA CHAPTER, DE PAUW UNIVERSITY.

Digitized by Google

HON. JAMES Q. CHENOWETH.

JAMES Q. CHENOWETH was born in Louisville, Ky., Feb. 9th, 1841. He graduated at Asbury (now DePauw) University in 1860 with the class of that year. He left off the study of law in September, 1861, and enlisted as a private soldier in the Confederate Army. He was promoted through the grades to be Major of the 1st Kentucky Cavalry, and in 1864 to be Colonel of the 16th Kentucky Cavalry. He was severely wounded three times, and as senior officer of Lyon's Division of Cavalry surrendered to General Sol. Meredith at Paducah, Kentucky, at the close of the war. He remained in the South for two years after the war studying law in the office of Chancellor Keys of Montgomery, Ala. In 1867 he returned to Harrodsburg, Ky., and in 1869 was elected to the State Senate. He resigned his seat in the Senate and moved to Texas in 1872, and commenced the practice of law as a partner with General and United States Senator S. B. Maxey. In 1874 he was appointed a District Judge, but resigned to take a seat in the Texas Legislature in 1878, where he became well known throughout the State as the father of the R. R. Commission Bill which is now the law of the State. In 1885 he was appointed First Auditor of the United States Treasury by President Cleveland, by whom he was complimented for the successful administration of that office in a message to the United States Congress. Returning to Texas after Cleveland's successor had been inaugurated, with health almost destroyed, he declined to return to the practice of his profession, and was unanimously elected Judge of the County Sessions and President of the Board of Commissioners, which position he now holds.

HON. EDWARD EGGLESTON, '67, LAMBDA CHAPTER, DE PAUW UNIVERSITY.

Digitized by Google

EDWARD EGGLESTON.

EDWARD EGGLESTON, one of Lambda's splendid assembly, was born at Vevay, Ind., December 10th, 1837. His parents descended from ancestors who emigrated to Virginia in the seventeenth century. His grandfather, for whom he was named, was a captain in the Revolutionary War and participated in the siege of Yorktown, and was a first cousin and brother-in-law of Light Horse Harry Lee. His father graduated at William and Mary College in 1829 with the highest honors. Soon after graduation he removed to Vevay, Ind., where he was twice elected to the Legislature and was prominent in public affairs until his death, which occurred when Edward was only a lad. His mother was a daughter of Captain George Craig, and was related to the famous Robert Emmet. Captain Craig built the first blockhouse on the Indiana bank of the Ohio River, and was a captain in the Indian wars.

When Edward was about three years old his father removed to a farm about four miles from Vevay, and in this rustic environment Edward spent six years attending country school, musters, corn-shuckings, wood-choppings, log-rollings, spelling matches, and other country amusements, and the impressions here made doubtless furnished much of the groundwork for the scenes which he so luminously described in later life.

It is related of him that in the country school he was rather dull, and distinguished himself neither in study nor play, but that later in the high schools of the village he took the lead on the play-ground and knew no rival of his own age in study.

The history of his early years was, and, indeed, much of his later life has been, one of illness and suffering. On that account repeatedly he was removed from school and sent into outdoor life. On one occasion, in the hope of building up his health, in 1856 he went to Minnesota and joined a surveying party as chain carrier, and afterwards drove three yoke of oxen hitched to a breaking plow. In August of that year, with a boyish love of adventure, he set out to walk from Minnesota to Kansas, to engage in the bloody struggle for freedom in progress there. After walking 200 miles he found it impossible for a "Free State" man to enter the State of Kansas, and being out of funds, and too proud to acknowledge that fact by writing home for money, he turned his face eastward, still travelling on foot.

Upon his return home, although much improved in health, he was by no means rugged. Though not yet nineteen years old, he entered the ministry, and began to travel a Methodist circuit in the southeastern corner of the State, preaching at ten different places in the hill country, living chiefly among the people, and carrying his wardrobe in a pair of saddle-bags. His other main purpose in life was to achieve distinction in literature, but to pursue his studies while attending to the duties of his ministry was difficult, and much of his reading was done on horseback. At the end of six months he found himself in a state of physical collapse, and returned to Minnesota, where he took up the old frontier life, preaching, however, frequently to the Indians, travelling on foot in winter and summer, shod in Indian moccasins.

He was soon desired in the larger towns, and before he was twenty-one years old was stationed in the city of St. Paul. He remained nine years in Minnesota, but a considerable part of this time, because of ill-health, he was unable to preach, and at intervals resorted to various occupations in the effort to restore his health and support his family. In 1866 his health compelled him to give up the ministry, and later he became associate editor of the "Little Corporal," published in Chicago. In the following year he took the general editorship of the National Sunday School Teacher, which became exceedingly prosperous under his management. At this time he was also Western correspondent of the New York Independent, and in 1870 accepted its literary editorship and removed to Brooklyn, and the following year took editorial charge of that paper, but some months later resigned because of radical differences of opinion between him and the proprietor regarding the principles upon which the paper should be conducted.

He immediately accepted the chief editorship of the Hearth and Home. Some weeks later, for the purpose of stimulating the circulation of this paper, he began to write for its columns a serial story, entitled "The Hoosier Schoolmaster." This story was written in ten weeks, in the midst of editorial work, each portion being given to the printer as soon as it was finished. The interest it aroused resulted in quadrupling the circulation of the paper, and led to the issue of the story in book form. Its success followed it to England, where an edition was also printed; and it was translated into the French, German, and Danish languages. The success of this book made Mr. Eggleston

Digitized by Google

a novelist. At the close of 1882 he resigned the editorship of Hearth and Home, and gave himself wholly to literary work.

The only digression from literary pursuits since that time occurred in 1884, when he became pastor of a church in Brooklyn and reorganized it under the name of the Church of Christian Endeavor. This church had no creed, and its main object was philanthropic work and the elevation of all whom it could reach. It was largely successful. Its name was undoubtedly taken as a dignified equivalent of the "Church of the Best Licks" of the Hoosier Schoolmaster.

In 1880 he planned studies for a history of Life in the United States, and from that time his chief occupation has been in investigations relating to it. His researches have been carried on in all of the principal libraries of the United States and of Europe, and many private libraries. Thirteen articles on Life in the Colonial Period, published in the Century Magazine, which are ranked as high authorities on that subject, are as yet the only fruit of these labors, except sundry school histories. He has this work still in hand, and as it takes up a great subject apart from political events, we anticipate, when completed, it will be a rich treasury of knowledge upon that subject, which being more human is more vitally interesting than political history. Since 1881 Mr. Eggleston has made his home at Joshua's Rock on Lake George, where he has collected a large library suited to his needs. His winters are spent in New York. His publications in permanent form embrace "Mr. Blake's Walking Stick," 1869; "The Hoosier Schoolmaster," 1871; "The End of the World," 1872; "The Circuit Rider," 1874; "Roxy," 1878; "The Hoosier Schoolboy," 1883; "The Graysons," 1888, and other shorter stories of less pretension, as well as a number of school histories and works of kindred nature.

REV. HENRY GODDEN JACKSON, D.D., '62, LAMBDA CHAPTER,
DE PAUW UNIVERSITY.

Digitized by Google

HENRY GODDEN JACKSON, D.D.

ANOTHER one of Lambda's glorious company is Henry Godden Jackson, who was born on January 1st, 1838, at Manchester, Indiana. His boyhood years were spent on his father's farm, and during that period he received such educational advantages as the district school afforded. His love of books and study and his aptitude for learning were early manifested, and at the age of seventeen he was himself able to take charge of and teach one of these schools, in which vocation he spent some little time, both in Indiana and Ohio, for the purpose of procuring the funds to continue his education. His preparation for college was made at the Manchester Academy, and in the fall of 1858 he entered the Freshman class of Asbury, now De Pauw University. The following year he became a member of Lambda Chapter of Phi Gamma Delta, and therefore is one of the few surviving members who were initiated before 1860.

During the winters of 1859 and 1860 he taught in the Thorntown Academy, at the same time maintaining his position in his college classes, and he graduated with the highest honors of his class in 1862, receiving the degree of A.B. He received his Master's degree in 1865, and in 1876 was made a Doctor of Divinity. In 1862 he married Miss Alice Clarke, of Manchester, Ind.

Dr. Jackson entered the ministry of the Methodist Episcopal Church in 1862 and was elected Principal of the Stockwell Collegiate Institute, which position he held until the close of the war, when he was sent to New Orleans, La., to assist in reestablishing Methodism in the South, and was appointed pastor of the Ames M. E. Church. His stay in New Orleans, however, was brought to a sudden close by a serious injury received during the turbulent, lawless times prevailing there immediately following the war. In a riot which occurred in that city on the 30th day of July, 1866, he was shot through both lungs and otherwise maltreated, and finally taken to the city jail, where he was left in almost a dying condition. For a long time his life trembled in the balance, but to the great good fortune of his church and of Phi Gamma Delta it was saved for a long period of usefulness, which will not terminate, we hope, for many years to come. As soon as it could be safely done

he was taken back to his home in Manchester, and for two years was pastor of the Stockwell Church.

In 1868 he was appointed Superintendent of Missions of the Methodist Church in South America, and was sent to Buenos Ayres, where he remained for ten years. While in South America he acquired great fluency in speaking and writing the Spanish language, in which language he constantly preached as well as in English. While there he prepared and published a Spanish hymn-book, consisting of original hymns and translations from English and Portuguese, which book is still in general use there. During the great plague of yellow fever there in 1871 Dr. Jackson was one of the few Americans who remained in the city. Although he did so at the risk of his life, he continued to minister to the sick and dying until stricken with it himself. In recognition of his services during this plague the Masonic Fraternity conferred upon him its thirty-third degree.

In order to afford better educational advantages for his children Dr. Jackson returned to the United States in 1878, and was appointed pastor of the principal Methodist Church in Kansas City, Mo., where he remained three years—the full time allowed by that denomination for a pastorate at one church. Then he was sent to Sedalia, Mo., but gave up that charge in 1884 to accept the presidency of Lewis College at Glasgow, Mo., and in 1885 he was transferred to Chicago and appointed pastor of the Centenary M. E. Church. In 1890 he was sent to the Marshfield Avenue Church, where he remained until appointed Presiding Elder of the Chicago Northern District, and at the expiration of his term of six years was reappointed and assigned to the Chicago District, which position he now holds, having by virtue of this dignity the oversight and control of all the churches of his denomination in that city.

Dr. Jackson was a member of the General Conference of 1884 and of 1896. In the latter year he was elected a member of the General Missionary, Church Extension, Freedman's Aid, and Southern Educational Committees. He is also a member of the Joint Commission of the M. E. Church, and of the M. E. Church South, to adjust matters of mutual interest to these churches both in this country and in the mission fields abroad.

While in college Dr. Jackson took an active part in literary and debating societies and contests, and it doubtless was here that he developed that readiness of thought and fluency of speech

Digitized by Google

which has characterized and made so effective his work in the ministry. It is now nearly forty years since he became a Phi Gamma Delta, and thirty-six years since he left college, but he still feels and takes the liveliest interest in Phi Gamma Delta's welfare and in its brothers whom he may meet. His words and life strengthen and encourage them, for he never neglects an appropriate opportunity to tell them what an inspiration it was to him in college, and that associated with it are most of the pleasant recollections of his college life.

JOHN CLARK RIDPATH, LL.D.

JOHN CLARK RIDPATH, the historian, was born on a farm near the village of Fillmore, in Putnam County, Ind., in April, 1841. At that time the country there was an almost unbroken forest and there was not a wagon road within three miles of the log cabin in which he was born. His father and mother were both Virginians and were from the same neighborhood, on the crest of the Alleghanies near Christianburg. His father was descended from the Ridpaths of Berwick-on-Tweed, who were obscure but hardy and ambitious. His mother was a descendant of Samuel Matthews, one of the colonial governors of Virginia.

Dr. Ridpath was the eldest of the family and early gave tokens of his abilities and character. By his eleventh year he had acquired all to be learned at the old log school-house and was a graduate. His position then was anomalous. He was without an occupation, so to speak. His tender youth prevented his being sent away to school according to the then prevailing ideas on that subject, not to speak of the financial questions, which were then prohibitive. For the next four or five years he assisted in the work on the farm, but his parents understood the situation and eagerly put in their son's way every opportunity within their power for his development. They bought all the books of approved character which were with even much effort obtainable, chiefly text-books in the line of his further education and histories of the American wars, but no novels or poetry. He taught school in his home district and clerked in the village store, but the remuneration was very small. His father was now able to come partially to the rescue and bore the expense of his son's first year in college.

The son chose Asbury (now DePauw) University, at Green-

John Clark Ridpath.

LAMBDA CHAPTER, DE PAUW UNIVERSITY.

Digitized by Google

castle, the capital of his native county. Here he entered in 1859 upon a six years' course, as his preparatory course was unfinished and of the classical languages he knew nothing. He mastered studies with astonishing rapidity and was soon able to double a year of the course, and then again another, finally graduating within four years, in 1863, with the first honors of his class. Here he became a Phi Gamma Delta, a member of Lambda Chapter.

Before the completion of his course he was chosen an instructor in the Thorntown Academy, serving in that position two years, when he was elected Principal of the institution. He occupied this position until 1866, when he was elected Superintendent of Education at Lawrenceburgh, Ind. The schools of that city flourished greatly under his management.

In 1869 he was called to the chair of English Literature in his Alma Mater. Dr. Ridpath's career as a professor in the University was distinguished in every particular. In a short time he was transferred to Belles-Lettres and History, and later to the chair of History and Political Philosophy. In the latter position he came to his full estate as a teacher and lecturer. He became a conspicuous figure in the college world, and his writings and opinions were quoted and discussed throughout the country. He distinguished himself by his ability to think clearly, speak fluently, and write elegantly, which, united with a vivid imagination and a power to endow with a vital interest every subject which he took up, made his writings learned, interesting, and masterful.

While occupying the chair of History in 1874–5 he wrote and published his first book, an "Academic History of the United States." It proved an immediate success. This work the author abridged into a "Grammar-school History," which after twenty years still holds its place as a text-book in many schools. In 1876 he published his "Popular History of the United States," a large octavo volume. It was received with great favor and its sale continues unabated to this day, and it has been published also in German. Over 400,000 copies of it have been sold. Upon the death of President Garfield he wrote and published a "Life and Work of Garfield," of which 85,000 copies were sold in less than six months, and its sale continues steadily to the present time, and competent critics claim that it will be the permanent record of that portion of history. In 1881 Dr. Ridpath became one of the associate editors of the

"People's Cyclopædia," which position he has held to the present time. In 1882 he began the writing of his "Cyclopædia of Universal History," which in 1885 he finished and published in four octavo volumes. It was at once recognized as the fruit of many years of preparation and labor, and within its limitations a volume probably unequalled. It is a monument to the author's power of generalization, the breadth and accuracy of his historical vision, the elegance of his style, and the absorbing interest with which he is able to clothe a subject regarded dull and dry by many readers. It was the belief of Dr. Ridpath that the story of human events could be told in a manner to excite a human interest and at the same time receive the approval and praise of the critical and scholarly. Judged by the results he has certainly accomplished both. About 150,000 sets of this History have been sold, and the sale continues in undiminished volume. By the year 1885 so much of Dr. Ridpath's time and energies were absorbed in literary pursuits that he resigned the Vice-Presidency of DePauw University (which he then held) and his professorship, and devoted himself wholly to his library work and his profession of authorship. In 1892–3 he wrote and published his "Life and Work of James G. Blaine." In the year 1894 Dr. Ridpath published his most comprehensive and valuable work, entitled "Great Races of Mankind." This work, as the title indicates, is not an account of events, but of the races of mankind which produced them, the ethnic origin, primitive estate, time, place, and manner of beginning, migration, social evolution, present conditions, and future promise of the principal families of men. It is undoubtedly his best and most philosophical work. He was engaged for about ten years in searching for and gathering together the materials for it and about four years in its composition. Almost every page shows the author's sound logic, vigor of thought, deep research, and in the style is a living light which illumines every paragraph. In 1898 he prepared his "Life and Times of Gladstone" and a supplement to the "History of all Nations" for Webster's International Dictionary. In the spring of 1896 he was appointed editor of the Arena Magazine, which position he now holds. His monographs are numerous and his miscellaneous writings are found in magazines and journals scattered far and wide.

In April, 1891, Dr. Ridpath was honored with a notable celebration of his semi-centennial birthday, which was attended

Digitized by Google

by about two hundred distinguished men and women. The occasion was graced by many eloquent speeches, poems, and literary tributes.

Until his removal to Boston in 1896 he lived and performed all his literary work within a few miles of the site of the low log cabin where he was born. He is strongly bound by ties of kindred and affection for his early surroundings to the place of his birth, and is profoundly concerned in the literary reputation of his State.

Just before his graduation he married Miss Hannah R. Smythe. To her he dedicated his "Great Races of Mankind," of her he affectionately says she "is worthy of a nobler tribute." He has three daughters and one son, all of whom seem to have inherited much of their father's talents and traits. Dr. Ridpath rejoices in full health and strength of mind and body. His habits are regular to a degree. He does almost all of his literary work in the early morning and forenoon, leaving the afternoon free for other things, and retires early. He is by no means a recluse, he loves mankind, is given to optimism, has faith in the common people and in free institutions, falls readily into bright conversation, and is a delightful companion.

HON. WILLIAM M. RIDPATH.

Hon. William M. Ridpath was born in Putnam County, Indiana, October 14, 1845. He was reared on a farm and was given the schooling usually afforded the farmer boy of that period in the West—three months every year—until the summer of 1863. Although he was not then eighteen years of age he enlisted in the 115th Indiana Infantry as a private soldier and went to the front, where he remained until the expiration of his term of service, when he re-enlisted, taking his place as a private and veteran with the First Heavy Artillery of Indiana. He served until after the close of the war and was mustered out at New Orleans, La., on July 26, 1865.

Being desirous of securing a better education he entered the Academy at Thorntown, Ind., which was then conducted by his brother, Professor John Clark Ridpath. After a thorough preparatory course of study young Ridpath entered Asbury (now De Pauw) University. When he entered that institution his store of funds was scant. Working his way at innumerable odd jobs, to secure means for current expenses, and being blessed with a rug-

WILLIAM M. RIDPATH, '70, LAMBDA CHAPTER, DE PAUW UNIVERSITY.

Digitized by Google

ged physique and an indomitable will, he won the goal. After graduating, he taught school for two years, and in the meanwhile pursued the study of law. He was admitted to the bar in June, 1872, and began the practice of his profession at Brazil, Ind. Progress during the first two years was necessarily slow. Possessed of much forensic ability and a fine business capacity, he made substantial progress and attained a high standing as a lawyer. In 1880 he was elected to the Legislature of Indiana, and at the opening of the session of 1881, he was chosen Speaker of the House. It was at this session that Benjamin Harrison was sent to the United States Senate. Some time after this, Mr. Ridpath was appointed General Indian Agent to the Yankton-Sioux tribes in Dakota. After three years' service he resigned, and was immediately reappointed to a more important position as Agent to the Quapas, Modocs, and others in Indian Territory. He acquitted himself with great credit in the Indian service, and won encomiums of approval from the Secretary of the Interior and others in high authority. Shortly after Cleveland's inaugural as President, Colonel Ridpath was removed on account of "offensive partisanship." Colonel Ridpath then removed to Washington Territory and took up his abode at Spokane Falls, where he still lives. He re-entered the practice of law, which he pursued with diligence and success. In 1888, he was appointed prosecuting attorney for the Northeastern Judicial District of Washington Territory, which he held until the admission of Washington as a State.

At Spokane he became interested in mining and obtained interests in a number of the most valuable mineral bodies in British Columbia. He is to-day possessed of an ample fortune and has retired from the active practice of law. Incidentally, he takes a great interest in agriculture and is the possessor of a number of farms where diversified farming is successfully pursued. He is at present a member of the State Board of Control, and devotes much of his time to looking after the conduct of the various public State institutions. He takes a great interest in public affairs, and although strongly partisan in his political opinions, he takes a broad view of life in all its aspects, especially in the desire to promote the greatest good to the greatest number.

CHARLES W. SMITH, '67.
LAMBDA CHAPTER, DE PAUW UNIVERSITY.

Digitized by Google

CHARLES W. SMITH

was born on a farm in Hendricks County, Indiana, February 3d, 1846, where he spent the early years of his life. Attending the common schools and preparing for college, he entered Asbury University (now De Pauw) in September, 1863, and became a member of Phi Gamma Delta in that year. The military instinct, however, overcoming the charms of the classic halls of the university, he was mustered into the United States Army as a volunteer in May, 1864. He served in the Army of the Cumberland and Eastern Kentucky until October of that year, when his regiment was transferred to the Army of the James. He was made Second Lieutenant in December of the same year, and First Lieutenant in May, and Adjutant of his regiment in August, 1865. In March of that year his regiment was transferred to the Army of the Potomac, with which he served through the Appomattox campaign, and after the close of the war was ordered with his regiment to the Mexican boundary under General Sheridan.

In October, 1865, he resigned from the Army, and joined his class in college and graduated in 1867. Pursuing the study of law while yet in college, he was enabled to graduate from the Indianapolis Law School in March, 1868, and has been practicing law in that city ever since, being now a member of the firm of Duncan, Smith & Hornbrook, and occupies a prominent position at the Bar of that city, being engaged in much of the important litigation arising there.

ORLANDO J. SMITH, '68, LAMBDA CHAPTER, DE PAUW UNIVERSITY

Digitized by Google

ORLANDO JAY SMITH.

ORLANDO J. SMITH, founder of the American Press Association, newspaper writer, and literary authority, was born near Terre Haute, Indiana, on June 14th, 1842. He entered Asbury (now De Pauw) University in 1859, but his college career was interrupted in its middle by service in the Civil War. He volunteered in the 16th Indiana Infantry in April, 1861, and served in the Army of the Potomac until about June, 1862, when he joined the 6th Indiana Cavalry in July of that year, serving as Second Lieutenant, and was mustered out after the end of the war in September, 1865, as Major. He served in the Kentucky campaign in 1862, in the East Tennessee campaign in 1863, and the Atlanta campaign in 1864, where he was wounded in August of that year. He received the degree of A.M. from his Alma Mater. Soon after the war he entered journalism and became the editor of the Terre Haute Express. He removed to Chicago in 1879, and became the editor of the Chicago Express. In 1882 he founded the American Press Association, and is still its President and General Manager, with offices in the city of New York, to which place he removed in 1883 and where he now resides.

Fraternally yours

Lew. Wallace

1898

LAMBDA CHAPTER, DE PAUW UNIVERSITY.

Digitized by Google

GENERAL LEW WALLACE.

General Lew Wallace was born April 10, 1827, in Brookville, Indiana. He was sent at an early age to Wabash College, and while there met for the first time the lady who afterward became his wife. In person he is above medium height, finely formed, with regular features, black eyes, and very erect and soldierly in his bearing. He is fascinating in conversation, oriental in his manner of describing places and scenes, with just enough sarcasm to enliven and brighten all he says. While yet a student he enlisted in the army, and served his country as a private soldier in the Mexican war. His romantic imagination was filled with the seductive beauty of the country, and his fondness for it became an influence in his life. His appointment to the Governorship of New Mexico during President Hayes' administration was accepted because of the opportunity it gave him to see and learn more of this land so fascinating to him; and it was while here, in the old adobe palace of the Pueblos, Santa Fé, that he completed his first famous book. At the end of our Civil War he accepted a commission as Major-General in the Republican army in Mexico, with a view to organizing a legion composed of discharged American soldiers to aid in driving Maximilian and the French out of Mexico. The legion organization failed, and the General rendered valuable service to the Mexican government, for which he never received his pay until after several years elapsed, when his claim for $15,000 was paid in gold by the government. The part General Wallace took in the great rebellion is a part of the history of our country. His first position was that of Adjutant-General of Indiana. He was afterward made Colonel, in which capacity he commanded at Romney, where he forced the Confederates to evacuate Harper's Ferry. Then a Brigadier-General, he led a division at the capture of Fort Donelson. For his distinguished service here he was made Major-General. He fought at Shiloh, saved Cincinnati from capture, and prevented Early's capture of Washington by fighting the battle of Monocacy, July 9, 1864, which

resulted in his defeat, but gave General Grant time to reinforce the Capital from City Point. General Wallace had great success in drilling men, and in inspiring them to daring deeds in action. The story of the heroic adventures and hair-breadth escapes of his first regiment, the 11th Indiana, sounds like stories of the old heroes of the Homeric age. After the war the General returned to Crawfordsville and resumed his law practice and literary pursuits. He has devoted some time to drawing and painting. His pictures show decided natural ability. Two of them are of great historical value and will some day be highly prized. One is called "The Conspirators." It represents an old yard in Washington City in which are lying large blocks of marble that have been condemned for building purposes. Sitting and leaning on these blocks are the men who plotted to kill Abraham Lincoln. All except one are youthful in appearance and are a villainous-looking set. The General was on the court-martial which tried these men, and thus had a good opportunity to sketch them. The lights and shadows are well drawn, and the picture is so realistic that it is with a feeling of relief that the visitor turns away from the repulsive countenances. The second picture is called "The Dead Line," and represents a young boy at Andersonville who had gone for water to a pool just beyond the line. As he reached for the water the sentinel shot him, and he lies there beside the pool—the cup fallen from his hand, his fair hair blown away from his ghastly face—a terrible memorial of the dark days of the Rebellion. Besides these pictures and several others that the General has painted he has made sketches to illustrate magazine articles, and has made some experiments in modeling. His great literary achievements are the books, "The Fair God," "Ben Hur," and "The Prince of India." "The Fair God" (his first book) depicts the earnestness and sincerity with which the Mexicans clung to their old worship, and their looking and longing for the advent of the Fair God. The description of the scenes and scenery are beautifully and truthfully written, and are as fascinating as a fairy story. The book, although not universally popular, is highly valued by many cultivated people. Sir Charles Dilke, in a private letter to Lord Dufferin, says of it: "I regard 'The Fair God' as the finest historical novel ever written, better than 'Old Mortality,' better than 'Rienzi,' better than 'Romola.'" But it was in "Ben Hur" that General Wallace's genius was finally fully recognized. Like "The Fair God" it is both his-

Digitized by Google

torical and religious. The subject, as the title indicates, is "A Tale of the Christ." The beauty of language and thought are worthy of the subject. It was a difficult work, requiring much study of bygone civilizations, people now extinct, and of countries unvisited by the writer. Of the page describing Ben Hur's view of Jerusalem before the passover one of our missionaries familiar with Palestine says: "The geography is absolutely correct." This required accurate study, but the invention shown in the book required genius. After the vanishing of Christ, to keep the miraculous child in the mind of the reader, to describe battles by land and sea, chariot races, games, diverse characters and scenes, love-making, both pure and sensuous, and over all to hold the shadow of the cross—to do this successfully the highest grade of genius was required. Not one word was uttered by the man of Nazareth except those printed in the Gospels. One of the strongest chapters, and one which critics have hitherto overlooked, is that which depicts the last stormy scene between Iras and the hero, where she shows her true nature and that she has all along been the spy of Messala. Much meaning lies beneath the surface and is hidden from the careless reader. Thus in Ben Hur we see the natural man humbling his enemy under the eyes of the Christ, the divine one, praying his Father to "forgive them, for they know not what they do." "Ben Hur" was written in the intervals of seven years in the hours stolen from the practice of law, on Sundays, and on journeys. When finished, General and Mrs. Wallace went to New York and offered it to the Harpers for publication. The manuscript was written with the most fastidious nicety, as every sentence was wrought to the most perfect finish of which the author was capable. When Mr. Harper opened it he said: "This is the most beautiful manuscript that has come into this house." It was given to the professional reader, but he returned a vague answer. Mr. Harper kept them waiting three weeks in suspense; he said it was a bold experiment which had been made often and always failed. A second man was employed to read it, and finally they undertook the publication, though evidently with misgiving. But, contrary to all expectations, it was a great success. It was read with avidity and delight by both clergy and laity. The General received many letters from distinguished men praising the book. It was probably the last book that President Garfield ever read, and he sent the following letter in regard to it:

EXECUTIVE MANSION, April 19, 1881.

Dear General:

I have this morning finished reading "Ben Hur," and I must thank you for the pleasure it has given me. The theme was difficult, but you have handled it with great delicacy and power. Several of the scenes, such as the wise men of the desert, the sea fight, the chariot race, will I am sure take a permanent and high place in literature. With this beautiful book you have lightened the burden of my daily life and renewed an acquaintance which began at Shiloh.

Very truly,

JAMES A. GARFIELD.

When President Garfield gave General Wallace his commission as Minister to Constantinople he wrote across the paper "Ben Hur"—a graceful compliment most gracefully given. In Constantinople General Wallace was received with distinguished honor and attention. "Ben Hur" has been translated into Turkish by the Imperial Scribe at the Sultan's order. The Sultan offered the General many valuable gifts, among them two Arabian horses and the star of the order of Medjidi, which he was compelled to decline in accordance with the laws of our country. Mrs. Wallace says of their life in Turkey: "The plash of the Bosphorus in our ears, the storied hills of Asia in our sight, the tower where Haroun Al Raschid besieged the Arabs is one of our picnic grounds, and under the plane trees where Geoffrey de Bouillon encamped we sit and rest after a walk. All is picture, fable, history, lovely water and soft shining sky."

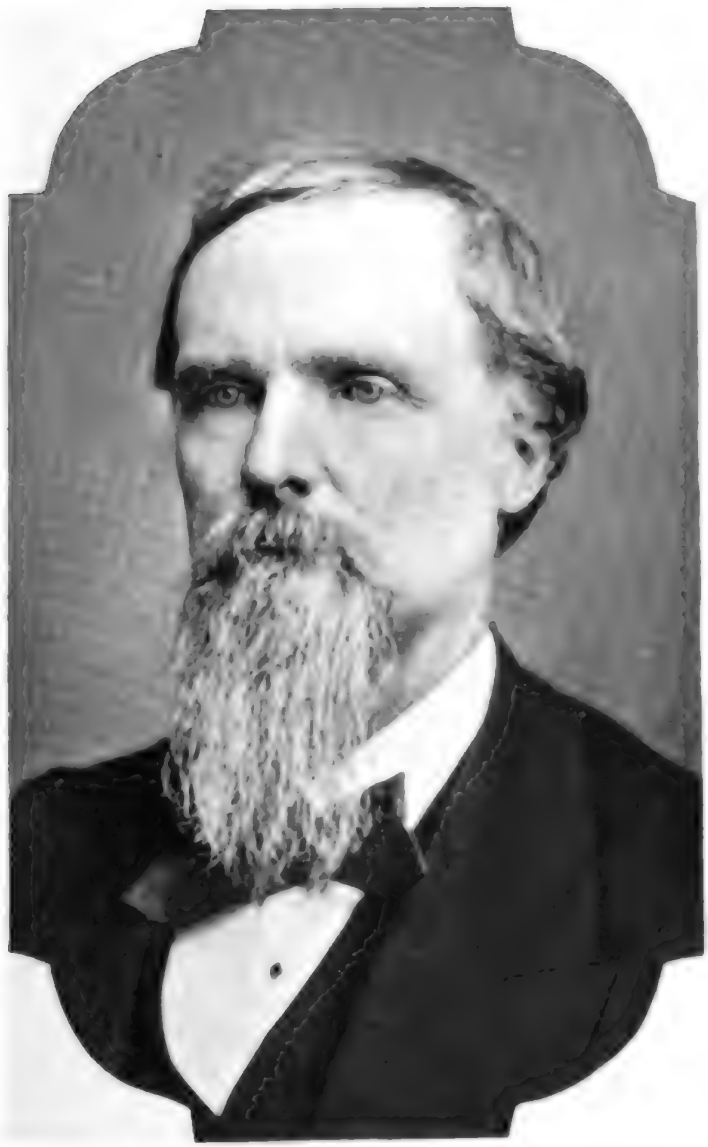

SAMUEL F. WOOD, '59, LAMBDA CHAPTER, DE PAUW UNIVERSITY.

Digitized by Google

SAMUEL F. WOOD.

Samuel Fletcher Wood, a charter member of Lambda Chapter, was born in 1835, near Covington, Ind. His grandfather belonged to a prominent English family that early settled in Delaware, and was an officer on the American side in the battle of Brandywine. His father while young moved to Ohio and then to Indiana, where he owned much land. Mr. Wood had his education at Asbury (now De Pauw) University, graduating in 1859. Later he received the A. M. degree *pro merito*. He went to Bloomington (Ill.) Law School for a year, and then to Covington, Ind., to practice his profession. His ability was immediately recognized and he was elected Prosecuting Attorney of seven counties and was re-elected for three successive terms. In 1868 he was elected State Senator from his district, after which he refused to accept political preferment. Mr. Wood's reputation as a lawyer was not confined to his locality or state, and he was recognized as one of the most eloquent and convincing advocates in his profession. Of a celebrated murder trial, in which Senator Voorhees was retained for the defence, an Indianapolis paper said: "Samuel F. Wood, for the prosecution, made one of the best speeches ever delivered in a court room. His power and eloquence carried the audience with him, and convinced his hearers that as a pleader he has few equals."

Mr. Wood was a leader in the Republican party and was closely associated socially, politically and fraternally with General Lew Wallace and Minister Thomas H. Nelson.

Hampden-Sidney College.

HAMPDEN-SIDNEY COLLEGE in its origin and subsequent history exemplifies two vital movements in American history, political freedom and religious freedom. The College was first opened in the winter of 1775–6 amid the discussions immediately preceding the Revolutionary War, to which she contributed, as it progressed, her full quota of soldiers. Among the names of her founders and first trustees are many prominent in the efforts to secure civil and religious liberty, such as Patrick Henry, James Madison, William Cabell, the Rev. John Blair Smith, David Rice, John Todd, and Caleb Wallace, belonging to the long-established Episcopal Church or prominent in Presbyterian annals. The name Hampden-Sidney was given to it in 1775 in harmony with its spirit, being named for John Hampden and Algernon Sidney, and the history of the College has been in harmony with its origin and its name.

Hampden-Sidney is one of the very earliest non-sectarian colleges organized in the United States, and possesses historical and educational importance in Virginia and the South probably second to none; but like its ancient rival William and Mary, which existed from colonial days, it has not grown in point of number of students and endowment as have colleges of later origin. Prince Edward County was decided as the most eligible location, and ninety acres of land about a mile west of the Courthouse were given for the site by Peter Johnston, a vestryman of the parish, father of Judge Peter Johnston, who was one of the first students, and the grandfather of General Joseph Johnston. A young Presbyterian minister and graduate of Princeton, noted for his zeal for education, Samuel Stanhope Smith, was chosen first Principal or President. Four years later he resigned his position at Hampden-Sidney to become President of Princeton College, leaving his brother, Charles Blair Smith, in charge of affairs. He conducted the College successfully through the trying period of the Revolutionary War. In 1783 a more liberal charter was granted to the College, when she entered upon more

successful progress. About this time three of her sons left her walls to carry learning to the Western territory. The oldest Colleges of the States of Kentucky, Tennessee, and Indiana were first presided over by alumni of Hampden-Sidney. No college in the South has, and but few in the country have, turned out more prominent alumni, considering its total enrollment. One of her alumni was the progenitor of Richmond College, and another was one of Jefferson's chief aids in establishing the University of Virginia. Hampden-Sidney lost its President, John Blair Smith, to Union College, who became its first President. Its third President was Archibald Alexander, the eminent writer upon religious subjects, who left Hampden-Sidney to found the Theological Seminary at Princeton. Another Theological school, Union Theological Seminary, formerly at Hampden-Sidney, recently removed to Richmond, owes its existence to Dr. John Holt Rice, a coadjutor of Dr. Alexander. Under the presidency of Dr. Carroll the Hampden-Sidney Medical College in Virginia was organized in 1837. It was the first medical college in the State that was empowered to confer degrees, and was greatly instrumental in raising the standing of medical education throughout the South. The medical department became a separate institution in 1853, and is now known as the Virginia State Medical College.

About this time a young Englishman, Dr. John William Draper, was called to the professorship of Natural Sciences. It has always been claimed, and more or less successfully maintained, that it was at Hampden-Sidney where Dr. Draper made a distinguished alumnus of the College, and also of the University of New York, where he afterwards became a professor, as is often asserted. His camera, the oldest in the country, can be seen in the College library. In 1883 Dr. Richard McIlwaine, a distinguished alumnus of the College, and also of the University of Edinburgh, succeeded to the presidency, and is the present incumbent of that office. His management of the affairs of the College has received much praise, and he has fully maintained its traditions and reputation for learning and culture.

Hampden-Sidney professes to be but a College. It has no preparatory department, neither is it coeducational. Two large dormitories with accommodations for two hundred students, a Memorial Hall for recitations, and laboratories, a library building, College church and commons, represent the buildings and real property. The average attendance of students is 150, and

a notable feature of its patronage is the descendants of its original incorporators, which shows the strong bond existing between the College and the colonial families who gave their means and labor to the cause of learning in Virginia.

Although the number of students at Hampden-Sidney has not been large, it has always been a fruitful soil for the fraternities. Besides these fraternities there exist two strong literary societies, Union Hall, founded in 1781, and Philantaopic Hall, founded in 1805. Both of these societies are as intensely secret as any of the fraternities, and have elegantly furnished houses, and have collected during their career valuable libraries, which they have recently turned over to the College. They owe their origin to Princeton men who were members of Whig and Clio. The College has 7 professors and instructors, about 150 students in attendance, 15,000 volumes in its library, and its productive funds amount to $140,000.

HAMPDEN-SIDNEY COLLEGE, HAMPDEN-SIDNEY, VA.

Digitized by Google

HAMPDEN-SIDNEY COLLEGE, HAMPDEN-SIDNEY, VA.

HAMPDEN-SIDNEY COLLEGE, HAMPDEN-SIDNEY, VA

Digitized by Google

HAMPDEN-SIDNEY COLLEGE, HAMPDEN-SIDNEY, VA.

HAMPDEN-SIDNEY COLLEGE, HAMPDEN-SIDNEY, VA.

Digitized by Google

1898. DELTA DEUTERON CHAPTER, HAMPDEN-SIDNEY COLLEGE. 1898.

Digitized by Google

DELTA DEUTERON CHAPTER.

HAMPDEN-SIDNEY COLLEGE, HAMPDEN-SIDNEY, VA.

Chapter Hall, No. 15, Main Building.

Founded 1870.

Name.	Class.	Address.
Anderson, Rev. Robt. Campbell	'85	Shelbyville, Tenn.
Armstrong, Chas. McGill	'90	Bryan, Tex.
Bedinger, B. F.	'71	Florence, Ala.
Bedinger, D. L.	'80	Anchorage, Ky.
Bedinger, E. W., Jr.	'74	Middletown, Ky.
Bedinger, Rev. Wm. Lucas	'76	Campinas, Brazil.
Bouldin, R. V.	'77	San Luis Obispo, Cal.
Bronaugh, Nat. L.	'75	Nicholasville, Ky.
Brown, Dr. D. M.	'74	Petersburg, Va.
Caldwell, M. M.	'79	Wytheville, Va.
Caldwell, T. A.	'80	
Cameron, William	'90	Richmond, Va.
Campbell, Neddie Burns	'90	Martinsburg, W. Va.
Campbell, Prof. T. P.	'77	Blacksburg, Va.
Cavitt, Rev. Clarence Volney	'76	Lean Junc., Tex.
Cavitt, Dr. J. W.	'72	Bryan, Tex.
Christian, Morris Huntley (Dec.)	'89	Richmond, Va.
Cobb, J. H.	'79	Juneau, Alaska.
Coppedge, Walter R.	'71	Graham, N. C.
Dabney, Chas. W.	'71	Knoxville, Tenn.
Dabney, Lewis Meriwether	'83	New Orleans, La.
Dabney, S. B.	'78	Fort Worth, Tex.
Daniel, Samuel P.	'81	Brockton, Mass.
Davis, E. M.	'94	Knoxville, Tenn.
Dickinson, C. N.	'77	Springfield, Mo.
Dodson, Dr. H. H.	'72	Milton, N. C.
Duncan, Thos. Kennedy	'88	Toronto, Canada.
Dupuy, Rev. B. Hunter	'70	Higginsville, Va.
Dupuy, Edw. Laurence	'77	Roanoke, Va.
Dupuy, Howell Eldridge	'93	Norfolk, Va.
Dupuy, Judge James Asa	'75	Roanoke, Va.
Dupuy, Jos. (Dec.)	'71	Worsham, Va.
Dupuy, Joseph Eggleston	'00	Roanoke, Va.
Dupuy, Rofe Walton	'93	Danville, Ky.
Edie, Dr. Guy L.	'74	San Francisco, Cal.
Epes, J. Spooner, of B. D.	'94	Petersburg, Va.
Evans, Hon. E. L.	'74	So. Boston, Va.
Flournoy, Parke Poindexter, Jr.	'89	Washington, D. C.
Flournoy, Wm. V.	'70	Los Angeles, Cal.

Name.	Class.	Address.
Gardner, Prof. G. Holman	'86	Decatur, Ga.
Giese, Jas. Huling	'77	Baltimore, Md.
Gooch, Garrett Gideon, Jr.	'94	Staunton, Va.
Gooch, Watson P., of B. D.	'96	Staunton, Va.
Graham, Dr. John Thompson	'84	Wytheville, Va.
Graybill, Peter Kline, of B. D. (Dec.)	'71	Amsterdam, Va.
Grover, Rev. A. E.	'70	Point Pleasant, Va.
Hagan, Rev. Wm. C.	'73	Franklin, W. Va.
Hamner, C. S.	'84	
Handy, T. M.	'76	Minneapolis, Minn.
Hart, Hugh Smith	'95	Worsham, Va.
Hart, Thomas Sanford	'99	Worsham, Va.
Hawes, Herbert Bouldin	'92	Bluefield, W. Va.
Hawes, Rev. Samuel P.	'83	Columbia, Tenn.
Hoge, Hampden	'84	New York City.
Hoge, Dr. M. D., Jr.	'79	Richmond, Va.
Holladay, Rev. Jas. Minor	'87	Blacksburg, Va.
Hundley, Edwin Elishe	'78	Farmville, Va.
Irvine, F. L.	'78	Dallas, Tex.
Johnston, Carter Dupuy	'91	Richmond, Va.
Johnston, Prentiss Dupuy	'01	South Boston, Va.
Kelso, Robert (Dec.)	'80	Bedford, Va.
Kent, Dr. James Ligon	'85	Pulaski, Va.
Lacy, Rev. Beverly Randolph Drury	'85	Springfield, Mo.
Lacy, Clarence Read	'93	Sink's Grove, W. Va.
Lacy, Rev. Jas. Horace, Jr.	'84	Wilderness, Va.
Lacy, Rev. Joel Watkins	'90	Sink's Grove, W. Va.
Lancaster, Jas. Philemon Leach	'89	Farmville, Va.
Langhorne, Maurice Daniel	'00	Pulaski, Va.
Lee, Rev. C. H., Jr.	'82	Boyce P. O., Clarke Co., Va
Licklider, Carlton Henry	'92	Washington, D. C.
Link, E. W.	'77	Palestine, Tex.
Link, Dr. Henry Reeves	'83	Palestine, Tex.
Little, Rev. A. A.	'80	Lynchburg, Va.
Little, Wm. O.	'81	Cedar Keys, Fla.
Mann, C. A. (Dec.)	'72	Lewisburg, W. Va.
Mann, Wm. T.	'70	Cummins, Tex.
Mathis, Rev. J. J.	'79	Camden, S. C.
Maxwell, Walter Goldsborough	'94	Baltimore, Md.
McCandlish, Robt. Nimmo	'77	Buena Vista, Va.
McKinney, Prof. Charles	'87	Decatur, Ga.
Morrison, Dr. H. Rutherford	'81	Staunton, Va.
Morton, Monroe Davenport	'93	Farmville, Va.
Mosby, Frank	'83	Richmond, Va.
Naff, Prof. H. W.	'73	Clarksville, Tenn.
Nicholas, Dr. Robert Carter	'91	Arvonia, Va.
Noble, W. R.	'79	Lynchburg, Va.

Digitized by Google

Name.	Class.	Address.
Payne, Sam'l Garland, Jr. (Dec.)	'00	Lynchburg, Va.
Pleasants, Dr. Thos. H.	'73	Seattle, Wash.
Pratt, Henry Basil	'90	Rutherford, N. J.
Pratt, Paul	'89	Richmond, Va.
Price, Charles D. (Dec.)	'81	Hampton, Va.
Price, Emmett Russell	'91	Blacksburg, Va.
Price, Rev. P. Frank	'82	Shanghai, China.
Ragland, W. H.	'78	Little Rock, Ark.
Reid, J. A.	'77	
Reid, James Gray	'81	Little Rock, Ark.
Reid, Thorburn	'79	New York City.
Richardson, W. W. (Dec.)	'79	Richmond, Va.
Rickey, Wm. Hyde	'93	Washington, D. C.
Sayers, Dr. Robert	'86	Wytheville, Va.
Scales, Joe	'92	Niagara, N. Y.
Simpson, J. S.	'74	Decatur, Ala.
Spotswood, Alexander	'93	Washington, D. C.
Spotswood, Dandridge	'90	Petersburg, Va.
Spotswood, Joseph C. (Dec.)	'92	Norfolk, Va.
Spotswood, Wm. Francisco, Jr.	'90	Petersburg, Va.
Stayton, R. W.	'77	Victoria, Tex.
Stuart, Dr. J. D.	'80	Chattanooga, Tenn.
Tate, Jos. D. (Dec.)	'71	Wytheville, Va.
Triplett, Rev. John E.	'70	Mt. Jackson, Va.
Tufts, Arthur	'99	Atlanta, Ga.
Warden, Harry Clargette	'91	Berryville, Va.
Watkins, Richard Henry	'91	Warrenton, N. C.
Weeks, John Chambers	'83	Baltimore, Md.
White, T. J. (Dec.)	'79	Mossy Creek, Va.
Whiting, W. H.	'77	Millwood, Va.

Living—105. Deceased—11. Total—116.

PROF. THEODORICK PRYOR CAMPBELL, '77.
DELTA DEUTERON CHAPTER, HAMPDEN-SIDNEY COLLEGE.

Digitized by Google

PROF. THEODORICK PRYOR CAMPBELL

was born at Nottoway Court-house, Virginia, on October 10th, 1861, and lived there until 1872. Then, on account of the death of his father, his mother moved to Hampden-Sidney, Va. He was educated in the "Old Field Schools" of Virginia, at the Prince Edward Male Academy, and at Hampden-Sidney College, from which he took the degree of B.A. in 1880. In 1884 he received from the same institution the degree of A.M. While at Hampden-Sidney he joined Delta Deuteron Chapter of Phi Gamma Delta, and was Gamma of the same for two years and Pi for one year.

After leaving college he occupied the position of Principal of two or three classical male academies until 1889, when he was elected Professor of Modern Languages in what was then the Virginia Agricultural and Mechanical College, but is now the Virginia Polytechnic Institute, where he has remained since, with the exception of a year spent in study in Paris and Berlin in 1891.

CHARLES WILLIAM DABNEY, JR., PH.D., LL.D., '71,
DELTA DEUTERON CHAPTER, HAMPDEN-SIDNEY COLLEGE,
(PRESIDENT OF THE UNIVERSITY OF TENNESSEE.)

Digitized by Google

CHARLES WILLIAM DABNEY, Jr., Ph.D., LL.D.,

PRESIDENT OF THE UNIVERSITY OF TENNESSEE.

Charles W. Dabney, scientist and educator, was born at Hampden-Sidney, Virginia; a second son of Robert Lewis Dabney, D.D., LL.D., theologian, and for many years a professor at the Union Theological Seminary of the Presbyterian Church, and now Professor of Philosophy in the University of Texas, having been "Stonewall" Jackson's chief of staff and biographer. The subject of our sketch graduated at Hampden Sidney College with the degree of A.B. in 1873, taught a classical school one year, and graduated at the University of Virginia in 1877; was Professor of Chemistry and mineralogy at Emory and Henry College, Va., 1877–1878; studied chemistry, physics, and mineralogy at Berlin and Goettingen, Germany, 1878 to 1880, inclusive, receiving the degree of Ph.D. at the latter University.

It was at the former institution that Brother Dabney became a member of Phi Gamma Delta, later affiliating with Omicron Chapter at the University of Virginia. Since that time his interest has been unflagging. To him along with Brother H. J. Darnall is largely due the successful establishment of Kappa Tau Chapter.

Dr. Dabney was elected Professor of Chemistry in the University of North Carolina, at Chapel Hill, just before returning to America, and soon thereafter was elected State Chemist of North Carolina. In 1881 he became director of the North Carolina Agricultural Experiment Station at Raleigh, and also State Chemist of the Geological Survey and Board of Health. While there he published a number of papers in the scientific journals on points in organic and agricultural chemistry, a large number of bulletins, and five Annual Reports of the Experiment Station. He conducted explorations for phosphate in Eastern North Carolina, and was the first to discover and bring these deposits to the attention of the scientific and commercial world. He made similar explorations of the pyrites deposits, and made collections of the useful minerals of the same State for various expositions and the State Museum. He discovered Cassiterite (black tin) and a number of other new and valuable minerals in

Digitized by Google

this section. Publications on these subjects were made in State reports and the journals of various scientific societies.

Dr. Dabney was the representative of the State of North Carolina at various expositions, and was elected the Chief of the Department of Government and State Exhibits of the New Orleans World's Exposition of 1884–1885.

As Chemist to the State Board of Health of North Carolina he published various papers on drinking waters, foods, drugs, etc.

While in North Carolina, Dr. Dabney was instrumental in providing buildings with laboratories, glass houses, etc., for the Experiment Station, in organizing and equipping an experimental farm, a State weather service, and a permanent exhibit of the State's resources. He became at this time greatly interested in technical education, and wrote and lectured on the necessity for this kind of education in the South. He was interested in the establishment of an industrial school in Raleigh, N. C., which has since become a college of agriculture and mechanic arts.

In 1887 the Board of Trustees of the University of Tennessee, desiring especially to strengthen their institution in the sciences related to the industries, in engineering, etc., sought a man for the president's chair who was identified with these interests. Dr. Dabney was elected to the position, being then only thirty-three years of age. Since he has been president of this University the courses of study have been enlarged to include many of these sciences, and new laboratories have been erected for mechanic arts, chemistry, physics, botany, and zoology. In three years three new departments have been opened, the number of professors, the number of students, and the income of the institution have all been nearly doubled.

Dr. Dabney received the degree of LL.D. from Davidson College in 1889. He is a member of American and German Chemical Societies, of the American Institute of Mining Engineers, and of the Virginia Historical Society.

In October, 1893, President Dabney was, entirely without solicitation of his friends, offered by President Cleveland the eminent position of Assistant Secretary of Agriculture. By permission of the Board of Trustees of the University of Tennessee the position was accepted upon a leave of absence. At the expiration of his term of office Dr. Dabney returned to the University and resumed his work as its President. While con-

nected with the Government Dr. Dabney accomplished many reforms in the organization and administration of the U. S. Department of Agriculture. He caused all members of the Scientific Corps, big and little, to be placed under the Civil Service, arranged a regular system of examinations for the service based upon the work of the scientific institutions of the country, and a system of promotion in accordance with merit. In short, he made this Department, which had before been a mere political bureau, a great scientific institution, as much as possible like a great university. It is to be hoped that succeeding administrations will not debase it again. Dr. Dabney served also during these years as Chairman of the Government Board for the Atlanta and for the Tennessee Expositions.

ALEXANDER SPOTSWOOD, '93,
DELTA DEUTERON CHAPTER,
HAMPDEN-SIDNEY COLLEGE, VA.

Digitized by Google

DR. HENRY WYSOR NAFF, '73,
DELTA DEUTERON CHAPTER,
HAMPDEN-SIDNEY COLLEGE.

Digitized by Google

PROF. HENRY WYSOR NAFF

was born Nov. 11, 1856, at Tazewell C. H., Va. His father was pastor of the Presbyterian Church at that place. His mother was of the Wysor family, and both families came to this country about the year 1700 and were of German descent with a large intermixture of English and Scotch blood. His mother's father was a captain in the War of 1812, his father fought in the Revolution, and his father's father in the French and Indian wars.

Prof. Naff's father removed in 1858 to Dublin, Va., where Prof. Naff received his early education and preparation for college. In 1873 he entered Hampden-Sidney College, where he soon joined Phi Gamma Delta, and graduated with degree of A.B. in 1876. That year he was elected Professor of Latin and Greek in King College at Bristol, Tenn. He completed his post-graduate study and received the degree of A.M. in 1879 from his Alma Mater.

Oct. 30, 1888, he married Miss Kate Montague, also of Virginia, and in 1890 was elected President of King College. The attractions of the many fortunes made about this time in the wonderful development of that section of the country induced Prof. Naff to resign his position and to become an assistant cashier in a bank at Bristol, Tenn.; but, as so often proves the case with educators and literary men, financial and commercial affairs were quite outside of the line of his abilities, and he made no fortune, but lost all his savings.

In 1894 he was made Professor of English and Latin in the Southwest Virginia Institute at Bristol, Va., and the following year of English at the Monteagle Summer Schools and lecturer for the Assembly at Monteagle, Tenn. In 1896 he received the degree of Litt.D. from King College, and in 1897 was elected Professor of English in the Southwestern Presbyterian University at Clarksville, Tenn., which position with the professorship and lectureship at Monteagle he still holds.

As yet he has published nothing in book form, but his lectures and monographs on purely literary subjects have attracted much attention and warm praise. Thus far he has confined his public expressions to the poetry of the Elizabethan and nineteenth centuries.

DANDRIDGE SPOTSWOOD, '90,
DELTA DEUTERON CHAPTER, HAMPDEN-SIDNEY COLLEGE.

Digitized by Google

DANDRIDGE SPOTSWOOD.

THE subject of our sketch was born in Petersburg, Va., May 17, 1872, and is the son of William Francisco Spotswood and Isabella Maitland Dunlop-Spotswood.

His preparatory college training was received at Pantops Academy, Va., and after a three years' course there he entered Hampden-Sidney College for a special course, but was classified as a member of the class of '93. Soon after entering college he united with our fraternity.

Aside from taking an active interest in fraternity affairs during his college career Brother Spotswood was prominent in all undergraduate life. He was a member of Union Hall, editor of the Literary Monthly, manager of the foot-ball team, founder of Hampden-Sidney's first year-book, the Kaleidoscope, the fourth of its kind in the South, and at various times was president of his class.

In 1892 he conceived the idea of holding Section Conventions, and through his labours brought about the first convention of the Virginia Chapters, which was held at Lynchburg under the auspices of Hampden-Sidney.

After finishing at Hampden-Sidney he entered Cornell and the University of Michigan, respectively, going to the latter place to look after the fraternity's interest principally. After a short experience at Ann Arbor, Brother Spotswood's father died, and he was called home to manage the estate left to his family. He soon proved himself equal to the exigencies of such a position and attended to his trust faithfully. During the past year he has given up his residence in Petersburg, and is now in the insurance business in Richmond.

Brother Spotswood comes from a very distinguished family on both sides, and is doubly descended from royalty. No young man is better known in the social circles of the State than he is.

No better example of the loyalty of an alumnus to his fraternity can be found than in Dandridge Spotswood. At present as Chief of Section VI he is more active than ever in fraternity matters. He has been a great convention devotee, having attended all of the Section Conventions and the General Conventions of 1894, 1895 and 1897. His love and enthusiasm for the fraternity have won him a place in the heart of every Virginian Fiji, and has made his labors fruitful in good results.

GARRETT GIDEON GOOCH, JR., '94.
DELTA DEUTERON CHAPTER, HAMPDEN-SIDNEY COLLEGE,
PI OF CHAPTER, 1897-98.

Digitized by Google

Hanover College.

In response to a request made by the Presbytery, which then embaced a large part of Indiana and Illinois, Rev. John Finley Crowe opened the Hanover Academy January 1st, 1827, in a log cabin where the Presbyterian Church of Hanover now stands. In 1828 the Legislature of the State incorporated it under that name. One of the conditions on which the Synod adopted the academy was that a Theological Department should be connected with it. This condition was complied with and that department continued until 1840, when it was made a separate institution and, after several removals, is now the McCormick Theological Seminary at Chicago. In 1883 the corporate name was changed by the Legislature to Hanover College. The present charter makes it impossible to alienate the college from the control of the Synod of the Presbyterian Church, but provides that a part of its Board be chosen by bodies other than the Synod, the Alumni Association being one such.

Like most colleges of its type, by comparison with some of our universities Hanover is far from rich in a pecuniary sense. It has, however, lived within its income, while greatly enlarging and improving its work, and has been the recipient of a very large number of charitable bequests, and endowments of chairs and the like, with the result that tuition in Hanover is free to all. In 1880 the college was opened to women and has since continued what is known as coeducation.

It is located about six miles below Madison, Ind., on a high bluff overlooking the Ohio River and its valley and the adjacent hills of Indiana and Kentucky. The vicinity is justly famous for its waterfalls, ravines, glens, and forest-clad hillsides, and in point of healthfulness is not excelled, while the opportunities for out-door exercise, rowing, hunting, fishing, and athletics are not surpassed.

Hanover possesses something over half-a-dozen buildings, among which is an excellent observatory containing a great equatorial telescope.

The exclusive object of the college is to furnish higher edu-

cation. It is not a university where all sorts of students can carry on all sorts of special studies, nor one which directly equips and trains students for the learned professions, but is a college in the ordinary meaning of that term, furnishing such instruction and development of the mind as to give the student a broad and liberal foundation for special study and development in any of the avenues of life.

While comparatively a small college, yet for the last half a century it has proved its great value along the lines above stated by graduating and sending out probably more men who have taken a high position in the various avocations of life chosen by them and become distinguished among other fellow men than probably any other college of its size in this country, and for many years it has been its great pride to point to the achievements and distinction of its alumni. The total number of its graduates is 848, of whom 615 are said to be living. The total number of students in attendance throughout its history is about 4000, and its current enrollment 153.

VIEW FROM HANOVER COLLEGE, HANOVER, IND.

Digitized by Google

BUILDINGS OF HANOVER COLLEGE, HANOVER IND

Digitized by Google

SCIENCE HALL, HANOVER COLLEGE, HANOVER, IND.

Digitized by Google

HANOVER COLLEGE, HANOVER, IND.

HANOVER COLLEGE, HANOVER, IND.

Digitized by Google

HANOVER COLLEGE, HANOVER, IND.

HANOVER COLLEGE HANOVER, IND.

Digitized by Google

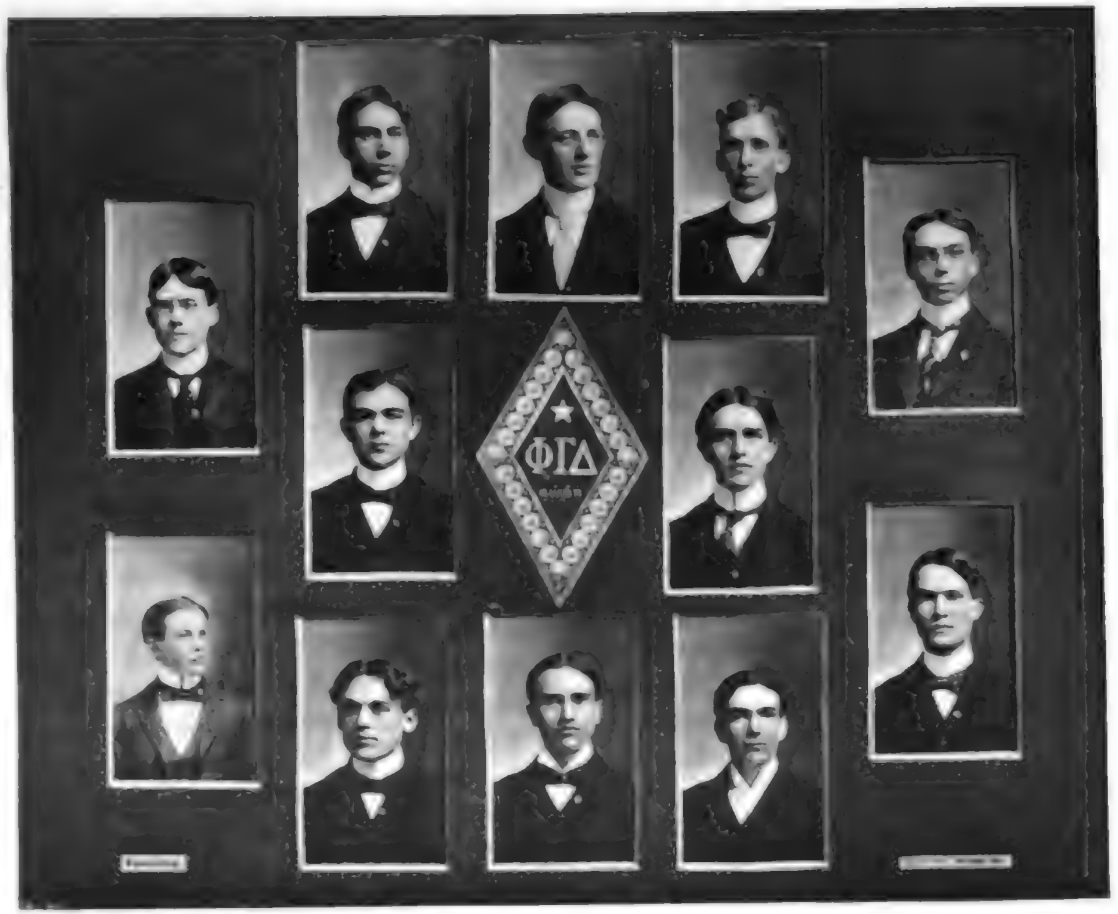

1898. TAU CHAPTER, HANOVER COLLEGE. 1898.

Digitized by Google

TAU CHAPTER.

HANOVER COLLEGE, HANOVER, IND.

Chapter Hall, Hanover, Ind.

Founded 1864.

Name.	Class.	Address.
Adams, Charles Ryan	'96	Burney, Ind.
Adams, Frank Raymond	'99	Hanover, Ind.
Adams, John Harris	'98	Hanover, Ind.
Archer, Tunis Voris	'90	Indianapolis, Ind.
Aten, William Beckett	'90	Madison, Ind.
Baird, John Faris	'78	Charlestown, Ind.
Baird, Wm. Martyn	'85	Pyengyang, Corea, Asia.
Bell, Arthur Thomas	'80	Memphis, Tenn.
Bentley, John Taylor	'81	Chicago, Ill.
Bethel, Union Noble	'79	New York City.
Blackburn, Alexander	'68	Lowell, Mass.
Blackwell, James Shannon	'68	Columbia, Mo.
Blake, James	'80	Indianapolis, Ind.
Blythe, Joseph Wm	'70	Burlington, Ia.
Boone, Wm. Galen	'75	Peru, Ind.
Bottorff, Charles Monroe	'86	Charlestown, Ind.
Brandt, Wm. Eugene	'71	Cleveland, Ohio.
Britain, Halbert Haines	'98	Hanover, Ind.
Brown, Edward Lewis	'79	Oakland, Cal.
Brown, James Lewis	'79	Oakland, Cal.
Brown, Samuel	'64	Shelbyville, Ky.
Brown, Wm. W. (Dec.)	'64	Shelbyville, Ky.
Burger, Earl Victor	'97	Petersburg, Ind.
Burger, Frank Joseph	'00	Petersburg, Ind.
Burger, Henry Walter	'94	Gardner, Ill.
Burger, John Rudolph	'94	Petersburg, Ind.
Burt, Wm. Nathaniel	'67	Pittsburgh, Pa.
Clifford, George Sonntag	'79	Evansville, Ind.
Coleman, Samuel	'66	Harrisonville, Mo.
Cooper, Wm. Smith	'81	New Castle, Ky.
Coulter, John Merle	'70	Chicago, Ill.
Crawford, Josiah C.	'85	New Washington, Ind.
Crowe, Albert B.	'93	Fort Wayne, Ind.
Crowe, John Maxwell	'00	Fort Wayne, Ind.
Crozier, Gaylord Frey	'84	Madison, Ind.
Culbertson, Clarence	'90	Lakeside, Cal.
Culbertson, Glenn	'88	Hanover, Ind.
Cunningham, James Henry	'82	Spokane Falls, Wash.

Name.	Class	Address.
Cunningham, Oliver Howard	'87	Madison, Ind.
Curl, Otto Leroy	'00	Dillsboro, Ind.
Cutler, Arthur Denny	'94	Carlisle, Ind.
Cutler, Everett Alonzo	'93	Clarence, Ill.
Dauner, Charles Edward	'87	Bethlehem, Ind.
Dawson, Allan	'88	Des Moines, Ia.
Dawson, Thomas Cleland	'83	Rio de Janeiro, Brazil.
Dean, Robert Sharon	'64	Hot Springs, Ark.
Dodge, Henry A. (Dec.)	'70	Evansville, Ind.
Doney, Charles Preston	'77	Indianapolis, Ind.
Ely, Eugene Frank	'01	Petersburg, Ind.
Faris, Jesse Coombs (Dec.)	'93	Charlestown, Ind.
Finlay, Rev. Woodward Edmund		Laranjeiras, Brazil.
Fouts, Elmer Isaac	'86	New Washington, Ind.
Frederick, Albert Augustus	'01	Millersburg, Ohio.
Garber, Michael Christian	'72	Madison, Ind.
Gates, Wm. Jacob	'91	Homer, Ind.
Giboney, Andrew (Dec.)	'95	Oregon City, Ore.
Giboney, Ezra Peabody	'96	Hanover, Ind.
Giboney, John Fink	'02	Hanover, Ind.
Giboney, Thos. Jefferson (Dec.)	'85	Hanover, Ind.
Gilchrist, Edward Powers	'87	New Richmond, O.
Gilpin, Ebenezer Nelson	'69	Washington, D. C.
Glick, Benjamin Rush	'76	Langdon, N. Dak.
Gossard, Thomas Gary	'01	Hanover, Ind.
Graham, Oliver Perry Morton	'87	Queremo, Kan.
Graham, Paul Conde	'01	Knightstown, Ind.
Hamilton, Charles Robert	'93	Manchester, Ia.
Hamilton, Frederick Atherton	'93	Louisville, Ky.
Hamilton, Guy Wheeler	'96	Louisville, Ky.
Harrington, John D	'64	Anchorage, Ky.
Heckman, Charles Conrad	'76	Indianapolis, Ind.
Heckman, Wm. Cameron	'75	Washington, D. C.
Hemiger, Lou. Dallas	'00	Hartford City, Ind.
Hill, Herbert Bradley	'88	Knightstown, Ind.
Hodson, Richard Vaughan (Dec.)	'72	Evansville, Ind.
Holliday, John Hampden	'64	Indianapolis, Ind.
Hughes, James Neville	'78	Denver, Col.
Hughlein, Granville Robert	'84	Louisville, Ky.
Hume, James Cleland	'80	Des Moines, Ia.
Hunt, John S	'81	Chicago, Ill.
Hunter, Robert William	'00	Jasper, Ind.
Hunter, Wm. Andrew	'76	Clinton, Ill.
Hutchinson, Owen Ghormley	'01	Clarence, Ill.
Johnson, Albinus Alonzo	'75	Cheyenne, Wyo.
Johnson, Henry	'72	South Bend, Ind.
Karr, William Wesley	'75	Washington, D. C.
Keigwin, Charles Albert	'81	Washington, D. C.

Name.	Class.	Address.
Keigwin, Edwin Jesse	'86	Orlando, Fla.
Kimball, James N	'68	Ogden, Utah.
Lattimore, Daniel E	'67	Washington, D. C.
Lattimore, William	'88	Slayton, Minn.
Leslie, Charles McKee	'92	Cincinnati, Ohio.
Leslie, James Fulton	'92	Versailles, Ind.
Lewis, James Rogers	'97	Madison, Ind.
List, Henry	'81	Indianapolis, Ind.
Lord, Walker Scott (Dec.)	'71	Margaretville, N. Y.
Luckett, Samuel Douglass	'74	Washington, D. C.
Marsh, Charles Cadmus	'99	Cincinnati, Ohio.
McCormick, John Steele	'81	Denver, Col.
McCoy, William Taggart	'95	Hanover, Ind.
McDougall, Latham Porter (Dec.)	'80	Indianapolis, Ind.
McDougall, Wm. Hammond	'80	North Cornwall, Conn.
McGrain, Daniel Griffin	'82	New Albany, Ind.
McKee, John Archibald	'94	Woodland, Ind.
Menzie, Finley Whitley (Dec.)	'81	Covington, Ky.
Meyer, David Agnew	'76	
Moffett, Samuel Austin	'84	Seoul, Corea, Asia.
Moffett, Thomas Clinton	'90	Raton, New Mexico.
Monroe, Paul	'90	New York City.
Moore, Allen Jackson	'76	Indianapolis, Ind.
Morse, Edward Appleton (Dec.)	'86	Gambier, Ohio.
Morton, Asa H	'82	Gottingen, Germany.
Muir, Thomas Riley	'76	Spencer Co., Ky.
Palmer, John Carpenter	'88	New York City.
Patton, Wm. Anderson	'64	Walkerton, Ind.
Paxton, Thomas Rice	'70	Princeton, Ind.
Peak, D. Howard	'94	Louisville, Ky.
Planett, Edward Everett	'97	Marion, Ind.
Platt, Louis Heath (Dec.)	'74	Bellevue, Ky.
Pomeroy, George Lee (Dec.)	'74	Indianapolis, Ind.
Richardson, Lucien H	'72	Denver, Col.
Schultze, Elmer Anderson	'88	Fort Wayne, Ind.
Scott, Homer Clay	'94	Faribault, Minn.
Scott, Virgil Bryant	'99	New Washington, Ind
Sehlbrede, George Edward	'92	Allegheny City, Pa
Shannon, Charles T	'68	Kingman, Kan.
Shannon, Isaac Franklin	'77	Carthage, Mo.
Shawhan, Rev. Henry Hubert	'92	Durango, Col.
Shiveley, Charles Edmunds	'75	Richmond, Ind.
Simonson, George Hawk	'90	(Missionary to India), Miraj, S. M. C.
Simonson, James Taggert	'90	Louisville, Ky.
Simonson, Samuel Edmiston	'90	New Albany, Ind.
Starr, Harry C	'80	Richmond, Ind.
Stimson, James Cameron	'99	Terre Haute, Ind.

Name.	Class	Address.
Stirman, Wilbur Fitzalen	'78	Owensboro, Ky.
Swayne, Ethel Porter (Dec.)	'73	Memphis, Tenn.
Taggert, Harry Francis (Dec.)	'87	Charlestown, Ind.
Taylor, John Leroy	'76	Wyoming, Ohio.
Thompson, Oliver Silas	'67	Cherokee, Ia.
Tracewell, Robert John	'74	Washington, D. C.
Von Staden, Louie Augustus	'99	Lexington, Ind.
Waggoner, Harry Mansfield	'77	Lewiston, Ill.
Walker, James Tyler, Jr.	'70	Evansville, Ind.
Walker, John L.	'67	San Francisco, Cal.
Wayman, John Valores	'75	Sonoma, Cal.
Webb, Washington Irving	'83	New Castle, Ky.
Wells, Hubbard S.	'82	Huntington, Ind.
Wetherhold, George W. (Dec.)	'66	Macomb, Ill.
White, James Edgar	'95	Osgood, Ind.
Williams, Harry Cummings	'95	Muscogee, Ind. Terr.
Williams, Leonard Worcester	'95	Henry Kendall College, Ind. Terr.
Woodruff, Seth (Dec.)	'67	Goliad, Tex.
Wright, Curtis, Jr.	'98	Carthage, Mo.
Young, Andrew Harvey	'71	Hanover, Ind.
Youtzler, Wm. Elmer	'95	New Albany, Ind.

Living—137. Deceased—16. Total—153.

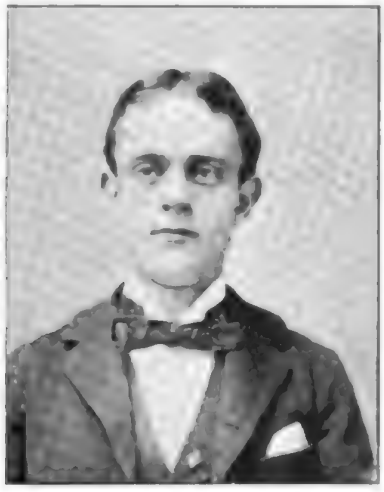

EDWARD E. PLANETT, '97,
TAU CHAPTER, HANOVER COLLEGE.

Digitized by Google

REV. JOHN FARIS BAIRD, '78, TAU CHAPTER, HANOVER COLLEGE.

Digitized by Google

JOHN FARIS BAIRD.

JOHN FARIS BAIRD, A.M., Ph.D., was born in Clarke County, Indiana, December 5, 1851. Was educated at Hanover College, graduating with the class of 1878. He studied theology at Lane Theological Seminary, Cincinnati, Ohio. In 1880 he was called to the professorship of Latin in Hanover College, and held this professorship for five years, when he was transferred to the chair of Ethics and Christian Evidences. He filled this chair with great acceptance until 1890, when he resigned to enter the pastorate. He also served the college as financial agent from 1883 to 1890, in which capacity he was very successful beyond any one before or since. Through his work the endowment was largely increased and many new buildings added. In 1890 he accepted the pastorate of the First Presbyterian Church of Seymour, Indiana. He is scholarly and eloquent as a preacher, and greatly beloved as a pastor. The degree of Doctor of Philosophy was conferred by Hanover College in 1889.

ARTHUR THOMAS BELL, '80,
TAU CHAPTER, HANOVER COLLEGE.

Digitized by Google

ARTHUR THOMAS BELL.

Arthur Thomas Bell was born on a farm in 1852, near Tarboro, North Carolina. In 1865 he was taken by his mother to Indianapolis, Ind., where he attended the city schools; afterwards Hanover College, near Madison, Indiana. He is not a graduate. In 1880 he entered the field as a civil engineer; his first position was that of assistant in the construction of the Memphis sewers. The Memphis work was finished about August, 1881, when, through the recommendation of Major J. H. Humphreys, engineer in charge of the Memphis system, he was placed in charge of the construction of sewers in Denver, Colorado. At the close of this work he was appointed first assistant engineer for the Wyoming Development Company on Irrigation in Wyoming Territory, which position he resigned in December, 1883, and returned to Memphis and secured a minor position in the City Engineer's office. In the latter part of 1884 he was promoted to the position of first assistant engineer, which he remained until July, 1893, when he was appointed chief engineer, and at this writing is serving the city of Memphis in that capacity.

JAMES SHANNON BLACKWELL, PH.D., '68, TAU CHAPTER, HANOVER COLLEGE

Digitized by Google

JAMES SHANNON BLACKWELL, Ph.D.,

of Virginian ancestry from the seventeenth century, is a native of Kentucky. He was taught to speak German early in childhood and acquired French in youth. He graduated (A.B.) from Hanover College, Indiana, in 1868. He studied Greek under the direction of President Woolsey and Professor Hadley, and Sanskrit, assisted by Professor Whitney of Yale.

He became President of Ghent College, Ky. (1868–70), and thence removed to Anchorage with the Rev. Dr. B. H. McCown (1870–72); was made A.M. (1871), and Professor of Languages in the Kentucky Military Institute, being appointed by the Governor (1872–76); returned to Anchorage, bought a part of Forest Academy (1876–77), and was re-elected President of Ghent College (1877–79).

He was elected Professor of Semitic and Modern Languages in the University of the State of Missouri (1879–94), occupying that position for fifteen continuous years, introducing for the first time in that institution and teaching Arabic, Syriac, Sanskrit, Spanish, Italian, Portuguese, Dutch, Persian, Turkish, as they were called for; was made Ph.D. (1876), and Professor of Sanskrit (1889).

He studied under various masters, and has taught English, Latin, Greek, Hebrew, Chaldee, Syriac, Arabic, Assyrian, Old Egyptian, Persian, Turkish, Sanskrit, Anglo-Saxon, Welsh, French, Old French, Provençal, Spanish, Portuguese, Catalan, Italian, German, Middle High German, Old High German, Dutch, Russian, Icelandic, and has studied, besides, Modern Greek, Samaritan, Æthiopic, Hindustani, Pali, Chinese, Irish, Gaelic, Roumanian, Gothic, Danish, Swedish, Old Norsk, Old Saxon, Friesic, Hungarian, Gypsy, Little Russian, Bohemian, Polish, Servian, Bulgarian, Church Slavonic, Median, Valencian, Galician, Swabian, Italian dialects, German dialects, French dialects, Armenian, Georgian, Coptic, Zend, Tamil, Telugu, Bengali, and a few others.

He was elected at various times to membership in the Royal Philosophical Society of Great Britain, the American Philological Association (see proceedings of 1881 and 1885 for his papers), the American Institute of Hebrew, the American Oriental Society, the American Modern Language Association, the Missouri State Teachers' Association; was associate editor of

the Missouri University Review, a contributor of critical articles to the Chautauquan, the New York Independent, and others, the author of Blackwell's "German Prefixes and Suffixes" (Henry Holt & Co., publishers, New York); was on the editorial force of the "Standard Dictionary" (published by Funk & Wagnalls, New York), an elder in the Presbyterian Church since 1871. Dr. Blackwell was Acting President of the University of the State of Missouri from January to July, 1891, and for three years afterwards Chairman of the faculty of that institution. He was a delegate to the Congress of Orientalists in Geneva, Switzerland, which met in September, 1894.

HALBERT HAINES BRITAIN, '98,
PI OF TAU CHAPTER, HANOVER COLLEGE.

Digitized by Google

JOHN M. COULTER, PH.D.

JOHN M. COULTER, the subject of this sketch, was born November 20, 1851, at Ningpo, China. When only a little more than a year old, his father died and the mother returned with her two sons to this country. They took up their residence at Hanover, Indiana, where the boyhood of our subject was largely spent. At the age of thirteen he entered Hanover College, founded by his grandfather, Dr. J. F. Crowe, from which institution he graduated in 1870. While here Brother Coulter united himself with the fraternity to which on frequent occasions he has manifested his deep and lasting affection in later years. The autumn after he was graduated he went to Logansport, Indiana, where he remained until the spring of 1872, teaching in the Presbyterian Seminary of that place. This position he resigned, to accept that of botanist of the Hayden Geological Survey. During the season of 1872 he was with the Hayden party exploring the now famous, but then unknown, Yellowstone country and what is now the National Park. This was the first party to bring back anything like an authentic account of the wonders of that most wonderful region, and the story of their experiences sounds like a romance. The season following, the summer of 1873, was spent exploring the mountains of Colorado and making large collections of their characteristic plants. The winters of 1872 and 1873 were spent in Washington, D. C., naming and describing the plants collected during the previous seasons. In his report to the government he showed to some of the older botanists of the country what possibilities there were in the young man of twenty-two. It was partly through this report that he attracted the attention and enlisted the sympathies and friendship of the late Dr. Asa Gray, and these bonds were only broken by the death of that great and kind man.

January 1, 1874, he was married to Miss Georgie Gaylord, of Delphi, Indiana, and immediately afterwards went to Hanover College as Professor of Latin. Two years later he was transferred to the Chair of Natural Sciences, a position much more to his taste.

While at Hanover, in November, 1875, he founded the "Botanical Gazette." At first it was but a four-page sheet, devoted, as its name indicates, to the one subject of botany. At

JOHN M. COULTER, PH.D., '70, IAU CHAPTER, HANOVER COLLEGE.

Digitized by Google

that time the field of exclusively botanical journalism was nearly a vacant one. There had been founded two years before, in New York, a similar journal, but all the other periodical literature on this subject was to be found in departments of scientific journals, where too often botany is made to play a very secondary part. For seven years he associated with him in its publication his brother, M. S. Coulter, now of Purdue University. In 1883 the associate editors became Dr. J. C. Arthur, now of Purdue University, and Prof. Charles R. Barnes, now of the State University of Wisconsin. The editors have been continually enlarging and improving the "Gazette" until now it is a twenty-four-page journal, and in its line stands, without a doubt, second to none either of American or foreign journals. It is to be found in the hands of every working botanist and many of the amateurs of this country, and as its foreign correspondents its list contains many of the most noted names known to botany to-day.

In 1879 he was elected to the Rose Professorship of Geology and Natural History in Wabash College, and entered upon his duties here in the fall of that year. Since his coming to Wabash the growth of his department has been very marked, and now its course of instruction is second to none in the institutions of the West and equal to any in the East. At that time all the work in this department was represented by seven terms; now there are ten terms of required work and twelve additional terms elective, exclusive of post-graduate work. Being especially interested in the subject of botany, naturally the advancement made along that line is greatest. When he came to Wabash the herbarium was a small affair and the department library of few volumes, but through his efforts both have grown until now the herbarium of Wabash College is numbered among the large herbaria of the United States, there being but three or four larger. Here the specialist in almost any line of phanerogamic botany may now find all the materials needed for any amount of work, an equipment of which Wabash may justly be proud. But while botany has thus advanced it has not been at the expense of the other branches belonging to his chair. The equipments for the study of zoology, geology, and physiology have all been added to, and our museum, of which we are so proud, owes much of its attractiveness and utility to the systematic arrangement and care of Professor Coulter.

In his methods of teaching Professor Coulter has adopted

what will prove the best of all. He never believes in using second-hand information where the student may be directed to see for himself. As life is his subject, he believes in studying life and its manifestations so far as convenient or expedient. The student is taught what he is studying and not taught about it. The lecture, the laboratory and the reference-book, each has its place, and no one is used to the exclusion of the others. The student is early taught to see correctly, then to collect his facts, and from these to deduce his conclusions. So gradually is he led along this process that he knows not when the disposition to hasty, and often false, inferences leaves him nor when the more correct methods of scientific reasoning begin. He is taught to believe nothing, but to see, to handle, to weigh evidence and be convinced. While students are encouraged to original research, yet it is always so guarded as never to lead to misdirected results, ending nowhere, and amounting to nothing. Into this individual work he puts all his enthusiasm and personality, and it is not strange if there should grow up around him a race of enthusiasts. A rapid and careful worker himself, the careless and slothful one soon finds either a change within himself or that this department is no place for him.

In 1884 both the Indiana and the State University and his alma mater honored themselves by conferring upon him the degree of Doctor of Philosophy. In 1887 he was president of the Indiana Academy of Science, and his address of that year was a splendid setting forth of the great truths of evolution as manifested in plants. He showed how easy it is to prove, and how strikingly complete the demonstration, where the "missing links" are not lost, but are everywhere around us. He has been an active member of the American Association for the Advancement of Science for a number of years, and is now secretary of the biological section of that body.

During the summers of 1879 and 1880 he was at Harvard University as an assistant in the summer schools of that institution. During the past year he has twice been called to Washington, D. C., by the government botanist to assist, as an expert, in identifying and publishing descriptions of a large collection of plants from the new and interesting locality of Southwestern Texas.

As a lecturer he has a wide reputation, as is shown by the many demands upon his time for such purposes. His scientific lectures have in them many facts of interest which may be un-

derstood by the popular audience, while his popular lectures cannot fail to entertain and instruct the man of science.

In addition to his duties as a professor and his many engagements as a lecturer, he has written and published quite a number of works, the most important of which are here given:

Report of Plants of Yellowstone Country (published in Hayden's Geol. Report for 1872).

Synopsis of Plants of Colorado, 1874 (with Thos. C. Porter).

"Botanical Gazette," vol. I–XV, containing numerous short papers, biographical sketches, editorials, book reviews, etc.

Origin of North American Pines, based upon their leaf anatomy, 1886 (with J. N. Rose).

Handbook of Plant Dissection, 1886 (with J. C. Arthur and C. R. Barnes).

Revision of North American Umbelliferæ, 1888 (with J. N. Rose).

Revision of Gray's Manual of Botany, 1890.

Besides many manuals, papers, monographs and lectures. On March 25, on the resignation of President Jordan, of Indiana State University, he was chosen to succeed him. He afterwards resigned this position for one more congenial, accepting the chair of Botany in the Chicago University, which position he now occupies.

GLENN CULBERTSON, '88, TAU CHAPTER, HANOVER COLLEGE.

Digitized by Google

GLENN CULBERTSON.

GLENN CULBERTSON is a native of Indiana, and is of Scotch descent. He entered Hanover College in the autumn of 1883, and was graduated with the first honors of his class in 1888. While in the preparatory department he was pledged to Phi Gamma Delta, and at the beginning of the Freshman year was initiated. The first two years after graduation were spent by him as Principal of the Presbyterian Academy in Salida, Colo. The next three years were spent in Bangkok, Siam, Asia, in the Government schools of that city. His position while there was assistant head-master of Sunandalay College for the first eighteen months, and later he was head master of the Dharma Sabha schools.

While in the latter position he was elected in 1893 to the chair of Physics, Astronomy, and Geology in his *Alma Mater*, Hanover College, which position he accepted and has occupied continuously since.

THOMAS CLELAND DAWSON, '82, TAU CHAPTER, HANOVER COLLEGE.

Digitized by Google

THOMAS CLELAND DAWSON.

THOMAS CLELAND DAWSON was born at Hudson, Wis., in 1865. He removed to Enterprise, Fla., in 1875. He was educated at Hanover College, where he became a Phi Gamma Delta. He graduated in 1876, receiving the degree of A.B., and afterwards attended Harvard College. Following this he entered the Cincinnati Law School, where he graduated in due course and delivered the first prize essay. After graduation he removed to Des Moines, Ia., and from there to Council Bluffs, where he has resided for the last seven years.

He has been engaged to some considerable extent in newspaper work, first as part owner of the Enterprise (Fla.) Herald, a country newspaper, and later as legislative correspondent, reporter, and city editor of the Iowa (Des Moines) State Register. Since his graduation at Law School he has practiced law, first at Des Moines and then at Council Bluffs, Ia. He has been somewhat prominent in politics in the State of Iowa and has held a number of chairmanships of political committees, and legislative positions. From 1891 to 1895 he was Assistant Attorney-General of the State of Iowa. From June, 1897, to February, 1898, he was Secretary of the American Legation in Brazil, and subsequently Chargé-d'Affaires, and is now Secretary of that Legation.

JOHN HAMPDEN HOLLIDAY, '64, IAU CHAPTER, HANOVER COLLEGE.

Digitized by Google

JOHN HAMPDEN HOLLIDAY.

JOHN HAMPDEN HOLLIDAY, third son of Rev. William A. and Lucia Shaw Holliday, was born at Indianapolis, May 31st, 1846, and was educated in the public schools of Indianapolis, the Northwestern Christian (now Butler) University of Indianapolis, and Hanover College, graduating at the latter in 1864. He served five months in the 137th Regiment Indiana Volunteers. He began newspaper work on the Indianapolis Gazette, and later was employed by the Indianapolis Herald and Sentinel, also acting as correspondent for prominent papers in other cities. He established the Indianapolis News, December 7th, 1869, and edited it until May 12th, 1892, when he retired on account of ill-health. In June, 1893, his health having become restored, he established The Union Trust Company of Indianapolis, and became its President, which office he still holds. In 1875 he married Evaline M. Rieman, of Baltimore, Md. They have seven children. He has been President of the Indianapolis Board of Trade, and is a Director of the Indiana National Bank, McCormick Theological Seminary of Chicago, Trustee of Hanover College, Vice-President University Club, President Charity Organization Society, President Union State Hospital, and is connected with other social, benevolent, and business institutions. He received the A.M. degree from Hanover College, 1867.

A. A. Johnson, A.M. D.D.
Hanover Col. '75

TAU CHAPTER.

Digitized by Google

ALBINUS ALONZO JOHNSON, A.M., D.D.

ALBINUS ALONZO JOHNSON was born February 8th, 1852, at Lexington, Scott County, Indiana. His father, Captain Gideon Johnson, belongs to one of the oldest families in America. His ancestors came to America in the times of Lord Baltimore, and settled in Frederick County, Md., long before the Revolutionary War. His mother, Martha Bruce (*née* Wilson), was of Scotch descent of the Puritan type, and instilled early in her children the desire for an education as the noblest equipment for life.

The boyhood years of their oldest son were spent on a farm in Southern Indiana, where he early learned the value of toil and self-denial, and generated the courage to seek a college education at his own expense and by his own labor. After completing the course of the common schools of his native State and obtaining a teacher's license, young Johnson at the age of eighteen entered Hanover College in 1870. After one year of preparatory study he entered the Freshman year, and his scholarship and ability were recognized by an election to membership in Tau Chapter of the Phi Gamma Delta Greek-letter fraternity.

In September, 1872, Mr. Johnson entered the Sophomore class of Indiana Asbury University (now De Pauw), and thus became a member of Lambda Chapter of the Phi Gamma Delta fraternity. He graduated in the classical course among the first-rank men of a large class in June, 1875, receiving the degree of A.B., and at once entered the ministry of the Methodist Episcopal Church, and was stationed in one of the suburban churches of Indianapolis, Ind.

After four years in the ministry spent in Indianapolis and Madison, Ind., Dr. Johnson was elected Professor of Theology in the New Orleans University, and became Dean of the Gilbert Haven School of Theology devoted to the education of colored ministers.

In the fall of 1880 Dr. Johnson was called to the pastorate of St. Paul M. E. Church at Fort Worth, Tex., where he remained ten years in the active ministry of the Methodist Episcopal Church, filling the positions of Presiding Elder for three years and the Presidency of Fort Worth University for six years.

The chief monument of Dr. Johnson's life-work to date con-

sists in the founding and organization of Fort Worth University. He began in 1882 without a cent, and in eight years created an educational institution with property worth $100,000, 250 students, and a well-organized faculty. This institution has become one of the leading colleges of the Methodist Episcopal Church in the South, and has over 700 students in all of its departments.

In 1890 poor health compelled Dr. Johnson to seek the mountains of Colorado. He was appointed pastor of the First Methodist Episcopal Church of Cheyenne, Wyoming, the capital of the new Forty-fourth State just created by the Act of Congress. Dr. Johnson at once took rank among the leading men of the new State, and after eight months of a pastorate at the capital, was elected President of the State University of Wyoming at Laramie. For six years he occupied this position and organized and equipped an institution not surpassed in the West.

His specialty in educational work is that of the Political Sciences. In 1896 Dr. Johnson resigned the presidency to engage in business and make a practical study of the political sciences. In 1898, at the State Conventions of the Democratic and Silver Republican parties, a nomination for the office of Superintendent of Public Instruction for Wyoming was tendered Dr. Johnson, but he declined the nomination as he had no desire to engage in office-holding.

De Pauw University, Greencastle, Ind., conferred upon Mr. Johnson the degree of A.M. in 1879, and the degree of Doctor of Divinity in 1888. Dr. Johnson is a fluent speaker and a ready writer, and contributes articles to periodicals on the line of the political sciences and ethical themes as they touch social life.

Dr. Johnson was married in 1875 to Miss Alice W. Thomas, Washington, Indiana, and his family consists of a son and a daughter.

REV. HENRY WEBB JOHNSON, D.D.

THE REV. HENRY WEBB JOHNSON, D.D., is the pastor of the First Presbyterian Church, at South Bend, Indiana. Dr. Johnson is a New Yorker by birth. He comes from a patriotic stock. His great-grandfather was Colonel John Johnson of Massachusetts, a brave colonel in the war of the Revolution.

His ancestry on his mother's side were also in the war of the Revolution. The Webbs were conspicuous in the French and English war and in the war of the Revolution. Benjamin Webb was at the taking of Quebec by the English under Wolfe in 1759, and Colonel Charles Webb, who became so prominent in the war of the Revolution, began his military career and distinguished himself at that engagement. Colonel Webb also distinguished himself at the Battle of White Plains, and at the Battle of White Marsh, December, 1777, his regiment received the attack of the Hessian force, losing eighty killed on the field and a large number of wounded.

Another brilliant and dashing officer of the Revolution was General Samuel Blachley Webb, who was for some time Washington's private secretary.

The ancestor of Dr. Johnson on his mother's side was Richard Webb, Sr., who was made a freeman at Cambridge, Mass., November 6, 1632, and accompanied the Rev. Thomas Hooker to the settlement of Hartford, Conn., in June, 1636. He was one of the leading men of New England. He was an earnest member of the Congregational Church.

Richard Webb, Sr., was a grandson of Henry Webb, Esq., of England, who was the friend of Katherine Parr, the wife of Henry VIII., and an officer of rank, as the following quotation will show: "Katherine, Queen Regent, K. P., in favor of her trusty and well beloved servant, Henry Webbe, a gentleman, usher of her privy chamber. We most heartily desire and pray you to be favorable to him at this our earnest request. Given under my hand and signet, at my lord, the King's majesty's honor of Hampton Court, the 23d of July, 1544, and the thirty-sixth of his Highness' most noble reign."

Dr. Johnson is a graduate of Hanover College and of McCormick Theological Seminary. He has been pastor at South Bend for about nine years, and has had a successful pastorate. His church is one of the largest and strongest in the State. The

REV. HENRY WEBB JOHNSON, D.D., '72,
TAU CHAPTER, HANOVER COLLEGE.

Digitized by Google

church edifice is regarded as one of the most beautiful in the Northwest. Mr. James Oliver, the plow manufacturer, and Mr. J. M. Studebaker, the wagon manufacturer, contributed largely to its erection. During his pastorate the First Church has assisted the Trinity Presbyterian Church in the erection of a beautiful building, and has organized one of its missions into Westminster Presbyterian Church. Each of these organizations is prosperous. Dr. Johnson has declined many flattering calls to other cities. His people have dealt very generously with him, and have protested very strongly against his acceptance of calls to other fields. His pastorate has been a happy one. When not long since he declined the call of a prominent church in one of our large cities, the South Bend Tribune spoke of Dr. Johnson in the following words: "The Rev. Dr. Johnson became pastor of this church when this new edifice was dedicated in June, 1889, and his ministrations have been signally successful. The church which has a seating capacity in the auditorium of nearly 700, has many times been packed to its utmost at ordinary services, and at special occasions, with chapel thrown open, has accommodated 1,200 or 1,300 people. Under Dr. Johnson's pastorate the church membership has been nearly doubled. While Dr. Johnson is decidedly an attractive pulpit orator, he has all the requisites of a genial nature, perfect health, and exceptionally good common sense in managing the perplexing details connected with church work that makes the successful pastor. He keeps all departments of the church in working shape and good fellowship."

Dr. Johnson, in July, 1876, married Miss Ciddy A. Hare, of Auburn, Ind., the daughter of C. S. Hare, Esq., a prominent business man of that city, and ex-treasurer of the county. Dr. Johnson has three children: Emily M. Johnson, who graduates next June at Ferry Hall, of the Lake Forest University; Edgar H. Johnson, who is now a student at Lake Forest Academy, having just won the contest debate; and Sadie Virginia Johnson. Dr. Johnson during the last five years has declined three $5,000 calls. He is still a young man and has a promising future. He will soon be on his tenth year as pastor of the First Presbyterian Church, South Bend, Ind.

The following item clipped from the South Bend News indicates the promise of his son Edgar:

PAUL MONROE, '90, TAU CHAPTER, HANOVER COLLEGE.

Digitized by Google

HONORS FOR SOUTH BEND.—DEBATING CONTEST AT LAKE FOREST WON BY EDGAR H. JOHNSON.

South Bend shares in the honors won by one of her youngest citizens in the debating contest at Lake Forest University, Thursday, in which the gold medal was for the second time consecutively awarded to Edgar H. Johnson, son of the Rev. Henry Webb Johnson, D.D., pastor of the First Presbyterian Church. The subject under discussion was: "Resolved, That the English Constitution is more satisfactory than the Constitution of the United States." Mr. Johnson had the affirmative, the unpopular side of the question, but he scored a clean victory over his opponent, J. Warner Preston, of Illinois. The judges, with one exception, were chosen from the Chicago bench. They were Judge J. E. Gary, Judge N. C. Sears, Judge O. H. Horton, Judge C. G. Neely, and Dr. J. A. Rondthaler.

PAUL MONROE.

Paul Monroe, A.M., Ph.D., was born at Madison, Indiana, June 7, 1869. Attended Hanover College 1886–7, and there became a member of Tau Chapter. Attended Franklin College 1887–90, graduating in 1890. Principal of secondary schools in Indiana 1890–94. Graduate student at the University of Chicago 1894–97. Fellow in Sociology in the University of Chicago 1895–6, 1896–7; Ph.D. the University of Chicago 1897. Called to instructorship in History, Teachers' College, Columbia University, 1897.

He has written considerably on social economic questions, the more important articles being contributed to the American Journal of Sociology, vols. 1, 2, 3, and 4. Some of these have merited attention in French and German publications as well as in American.

REV. JOHN C. PALMER, '88, TAU CHAPTER, HANOVER COLLEGE.

Digitized by Google

REV. THOMAS CLINTON MOFFETT.

BORN Madison, Ind., July 29th, 1869. Graduated Hanover College, 1890, with the degree B.S. He studied theology in New York, Chicago, and Edinburgh, Scotland, and was ordained to ministry of the Presbyterian Church at Phœnix, Arizona, October, 1893; was pastor-elect First Presbyterian Church, Flagstaff, Arizona, 1893–96, and Commissioner to the General Assembly of the Presbyterian Church, 1895, and Moderator of Presbyteries of Arizona and Santa Fé, and Synod of New Mexico. He has been pastor of the First Presbyterian Church of Raton, New Mexico, since 1896. He received the degree of A.M. from Hanover College, June, 1894. In 1897 he travelled and studied in Europe.

REV. JOHN C. PALMER.

REV. JOHN C. PALMER was born at Madison, Ind., December 17, 1868. He prepared for college at Madison High School; entered at Hanover and graduated with the class of '88; was initiated into Tau Chapter of Phi Gamma Delta, October 9, 1884. He took his theological course at McCormick Seminary at Chicago, and after graduating in the class of '91, offered himself to the Home Board of the Presbyterian Church. He was sent to the Black Hills in Dakota, where he served three years as pastor of the church and principal of the public schools of Hill City, S. D.

In 1894 he entered Princeton for post-graduate work. While at Princeton he was called to his present charge, Emanuel Chapel, New York City. This church is one of ten of the Presbyterian denomination having a membership of 1,200 or over, and its Sabbath School has the largest primary class in the world.

HON. ROBERT JOHN TRACEWELL, '74, IAU CHAPTER, HANOVER COLLEGE.

Digitized by Google

R. J. TRACEWELL.

WAS born in Warren County, Virginia, on the 7th day of May, 1852, and attended Hanover College, Jefferson County, Indiana, and graduating in June, 1874. He studied and practiced law at Corydon, Indiana, until 1894, when he was elected to the Fifty-fourth Congress. In July last President McKinley appointed him Comptroller of the Treasury.

ANDREW HARVEY YOUNG.

A. H. YOUNG, Professor of Natural Science in Hanover College, was born February 2d, 1852, at Cincinnati, Ohio. His parents moved to Hanover during his early life. In 1867 he was initiated into Tau Chapter of Phi Gamma Delta, in which chapter he held the position of and , and won many an honor for his Fraternity, both in society and college. In 1871 he was graduated with the degree of A.B., and in 1874 he received the honorary degree of A.M. He was twice druggist at Madison, Ind. In 1875 he was post-graduated from Sheffield Scientific School. In 1877 was married to Miss Mary A. Dunn, of Hanover, Ind.

Professor of Natural Sciences at Lafayette, Ind., from 1877 to 1879, giving up that position to take the chair he now holds. In 1884 he was honored with the degree of Ph.D., conferred by Washington and Jefferson College.

One of his greatest services to the fraternity was in assisting to establish "Nu Deuteron" Chapter. No more fitting tribute can be paid to the Professor than the statement that he enjoys the respect and honor of all the students, his fellow professors, and of his townsmen.

PROF. ANDREW HARVEY YOUNG, '71, TAU CHAPTER, HANOVER COLLEGE.

Digitized by Google

Howard College.

MU CHAPTER.

HOWARD COLLEGE, EAST LAKE, ALA.

Founded 1856.

Name	Class.	Address.
Armstrong, Waddy T. (Dec.)	'57	Pensacola, Fla.
Benson, G. N.	'60	Marion, Ala.
Burns, J. H.	'60	Burnsville, Ala.
Caffey, J. A.	'59	Benton, Ala.
Caine, Rev. J. T.	'60	Central Mills, Ala.
Cook, Samuel Calvin	'59	Camden, Ala.
Cox, T. B.	'60	Macon, Ga.
Crumpton, Rev. B. H.	'62	Brewton, Ala.
Dupree, John Greer	'61	Clinton, Miss.
Evans, R. J.	'60	Warsaw, Ala.
Greer, Julius A.	'59	Macon, Miss.
Hendon, Col. Wm. T.	'60	
Holman, A. J.	'59	Carrollton, Miss.
Hubbard, Hon. J. P.	'59	Troy, Ala.
Lavender, Wright H., M.D.	'60	Marengo Co., Ala.
Lenior, Thom. M. (Dec.)	'60	Cuhaba, Ala.
Massy, Rev. R. A.	'59	Bethlehem, Ala.
McKenzie, B. B.	'58	Dunham, Ala.
McKleroy, Hon. Jno. Martin	'60	Anniston, Ala.
Ross, Anderson J. (Dec.)	'60	Marion, Ala.
Ross, W. E.	'60	Marion, Ala.
Snell, H.	'60	Camden, Ala.
Spencer, O. H.	'61	Nellie, Ala.
Sterrett, Maj. Dowell	'61	Grand Bluff, Tex.
Ward, E. H.	'60	Gaston, Ala.
Webster, Rev. Jas. R. (Dec.)	'58	Clinton, Ala

Living—22. Deceased—4. Total—26.

Illinois Wesleyan University.

In 1849 some of the public-spirited citizens of central Illinois began to agitate establishing a college at Bloomington. The first record of this agitation is found in the minutes of the Illinois Conference of the Methodist Episcopal Church for the year 1849, which state that a committee was appointed to confer with the citizens of Bloomington in regard to establishing a seminary at that place.

The first meeting held with a view to inaugurating the Illinois Wesleyan University was held December 2d, 1850, and the organization was completed December 11th, 1850.

At the meeting of the Board of Trustees in 1851 Rev. Reuben Andrus and Rev. William Goodfellow were elected professors, and they conducted the school during the year 1851–52.

In 1853 the University was granted a special charter by the State Legislature, according to which the ownership and control of the institution were vested in the Illinois Annual Conference of the Methodist Episcopal Church. This was amended in 1857, placing it under the patronage of the Illinois and central Illinois conferences, and such other conferences as may unite in the patronage of the University.

At the annual meeting of the trustees in July, 1853, the University granted its first degree, that of A.B., to James H. Barger.

Soon after the organization of the first Board of Trustees a site for the University was considered, and in 1854 the present one was selected and the erection of the present preparatory building begun. In 1856 the trustees decided to suspend the school until the indebtedness incurred in the erection of the building could be met, but in 1857 Dr. Oliver S. Munsell was elected President. He accepted and contracted with the board to conduct the school for three years at his own expense provided full financial control and the selection of teachers should be vested in him.

This responsibility was shared by his brother, E. B. Munsell, and another brother, Charles W. Munsell, became financial

agent for the University. The brothers advanced money for the completion and furnishing of the building and opened school in September, 1857, with seventeen students. The energy and zeal of the Munsell brothers inspired such confidence among the patrons that success was assured, and the enrolment for the year 1857–58 was sixty students.

At the expiration of the three years' contract the trustees again assumed the financial responsibility of the University, but at the suggestion of the Munsell brothers adopted the rule, which was maintained until 1866, that the professors must accept pro rata the income for the year in full satisfaction of their claims. To this rule President Munsell says the University owes its life.

In 1868, owing to the demand for additional buildings, the erection of the main hall was begun, and the building was dedicated June, 1871. It is a brick structure (with the exception of the first story, which is stone), four stories in height, and 70 feet by 140 feet, costing $100,000.

President Munsell having resigned, Bishop Samuel Fallows, at that time Superintendent of Public Instruction of Wisconsin, was chosen President in 1873 and served until 1875. During his administration the courses of instruction were extended, the Faculty increased, and the non-resident and post-graduate department and the College of Law were established.

Rev. William H. H. Adams was elected President in August, 1875, under whom the work was prosecuted with vigor and skill until 1887, when he resigned on account of ill health. His death occurred in 1888. His administration began under the gravest discouragements, as the panic of 1873 had depreciated values and had greatly involved the institution; but with wonderful zeal and energy he devoted himself to saving the institution from its financial embarrassments. He succeeded, and in his final report to the trustees in 1888 reported an actual endowment of $75,000.

In 1888 Rev. William H. Wilder, M.A., D.D., of Alpha Deuteron Chapter of Phi Gamma Delta, class '73, was called to the presidency and continued in office until 1897. Under his administration the University gained materially, and in 1897 the endowment of the institution was $200,000. In addition to the increase in endowment many other gifts were secured, among which were the Shellabarger and Swayne chemical laboratories; the Litchenthaler collection, valued at $25,000, for the museum, besides many smaller collections; an excellent tele-

scope, and a small observatory. An athletic park and lots for a gymnasium and a janitor's residence were also added.

Dr. Edgar M. Smith was elected President in December, 1897, and was inaugurated June, 1898. His policy was outlined in a few words, it being not to increase the departments of the University, but to concentrate all resources upon those already created, especially upon the College of Letters and Science, and to make the institution not a great university, but the very best college possible. The outlook for the new administration is encouraging, and it is confidently expected that the College will grow more rapidly and achieve greater things than ever before in its history.

In all of its departments it has over 1600 students and 40 professors and instructors, and its graduates number considerably over 1000.

"Although Illinois Wesleyan is under the control of the Methodist Episcopal Church, it was intended to be positively and broadly Christian rather than secular or sectarian. Such has been and such is its character."

CHARLES C. WILSON, '91.
ALPHA DEUTERON CHAPTER, ILLINOIS WESLEYAN UNIVERSITY.

Digitized by Google

1898. ALPHA DEUTERON CHAPTER, ILLINOIS WESLEYAN UNIVERSITY. 1898.

Digitized by Google

GEORGE E. SCRIMGER, '74.
ALPHA DEUTERON CHAPTER, ILLINOIS
WESLEYAN UNIVERSITY.

REV. THOMAS I. COULTAS, '75.
ALPHA DEUTERON CHAPTER, ILLINOIS
WESLEYAN UNIVERSITY.

ALEXANDER C. BYERLY, '71.
ALPHA DEUTERON CHAPTER, ILLINOIS
WESLEYAN UNIVERSITY.

ROBERT M'CAY, '77.
ALPHA DEUTERON CHAPTER, ILLINOIS
WESLEYAN UNIVERSITY.

Digitized by Google

HARVEY C. DE MOTTE, '61,
ALPHA DEUTEROS CHAPTER, ILLINOIS WESLEYAN UNIVERSITY

Digitized by Google

JOHN E. SCOTT, '73.
ALPHA DEUTERON CHAPTER, ILLINOIS WESLEYAN UNIVERSITY.

R. E. WELCH, '77.
ALPHA DEUTERON CHAPTER, ILLINOIS WESLEYAN UNIVERSITY.

JOSEPH F. M'NAUGHT, '77.
ALPHA DEUTERON CHAPTER, ILLINOIS WESLEYAN UNIVERSITY.

PROF. M. P. LACKLAND, '78.
ALPHA DEUTERON CHAPTER, ILLINOIS WESLEYAN UNIVERSITY.

Digitized by Google

SAMUEL VAN PELT, '75,
ALPHA DEUTERON CHAPTER, ILLINOIS WESLEYAN UNIVERSITY.

Digitized by Google

PROF. J. B. TAYLOR, M.A., M.D., '69.
ALPHA DEUTERON CHAPTER, ILLINOIS WESLEYAN UNIVERSITY.

Digitized by Google

E. M. VAN PETTEN, M.S., '85,
ALPHA DEUTERON CHAPTER, ILLINOIS WESLEYAN UNIVERSITY.

Digitized by Google

SAIN WELTY, '81,
ALPHA DEUTERON CHAPTER, ILLINOIS WESLEYAN UNIVERSITY.

Digitized by Google

ALPHA DEUTERON CHAPTER.

ILLINOIS WESLEYAN UNIVERSITY, BLOOMINGTON, ILL.

Chapter Hall, Illinois Wesleyan University.

Founded 1866.

Name.	Class.	Address.
Adams, E. P., B.S.	'75	Little Falls, Minn.
Agle, Chas. F. (Law)	'00	Bloomington, Ill.
Anderson, Wm. Whitfield (Dec.)	'72	Bloomington, Ill.
Apperson, Frank Blair	'86	Kinsley, Kan.
Applebee, J. O., M.A.	'75	Cuba, Ill.
Armstrong, Daniel H., B.S. (Dec.)	'77	Paxton, Ill.
Atherton, Rev. Charles	'69	White City, Kan.
Auer, Rev. Melchior, M.A.	'70	Rossville, Ill.
Ault, M. F.	'77	Toledo, Ill.
Bain, Rev. Geo. Henry Christopher	'83	Lincoln, Ill.
Baker, J. W.	'75	Bloomington, Ill.
Baker, W. E.		Cameron, Mo.
Baldridge, Clarence	'93	Carlock, Ill.
Ballard, Rev. Asa H., M.A.	'83	Duluth, Minn.
Banta, Hon. Andrew Johnson (Dec.)	'66	Washington, Kan.
Barger, R. W., M.A.	'71	Chicago, Ill.
Bartley, Alex. C.	'72	Bloomington, Ill.
Bates, Cyrus Eugene	'93	Mendota, Ill.
Beall, A. P.	'81	Wyoming, Ill.
Beall, Rev. Thom. Allen	'82	Wyoming, Ill.
Bell, Wm. W.		Evanston, Ill.
Bennett, Henry Chas.	'89	Chicago, Ill.
Bent, H. G.	'79	Bloomington, Ill.
Bicknell, Jas. Scott	'87	Lovington, Ill.
Bigler, C. W.	'92	Auburn, Ill.
Bigler, Edwd. Albin	'86	Mineral Wells, Tex.
Bigler, Geo. Rayburn	'95	Auburn, Ill.
Birch, Rev. Henry Campbell, M.A.	'70	Millersburg, Ill.
Bishop, F. M.	'66	Salt Lake City, Utah.
Bone, Eugene Eliphalet	'94	Pleasant Plains, Ill.
Booth, Wm. H., B.S.	'73	Clinton, Ill.
Bosworth, R. H.	'75	Springfield, Mass.

Name.	Class.	Address.
Bowen, Jesse Howard	'91	Chicago, Ill.
Boyd, Henry Wilson, M.D. (Dec.)	'62	Chicago, Ill.
Bradford, Wm. A.	'98	Springfield, Ill.
Britton, D. W.	'94	Deland, Ill.
Brodix, C. R.	'82	Bloomington, Ill.
Bronte, James A.	'76	Bloomington, Ill.
Brooks, J. A.	'76	Montgomery, Ala.
Brown, Edwd. Geo.	'86	Missionary in Egypt; or Brownstown, Ill.
Brown, John J.	'78	Vandalia, Ill.
Burcham, John L.	'97	Illiopolis, Ill.
Burcham, R.		Illiopolis, Ill.
Byerly, A. C.	'71	Urbana, Ill.
Catron, Bayard L.	'96	Bloomington, Ill.
Cattermole, E. G.	'86	Dillon, Mont.
Collins, Wm. Thom.	'63	Chicago, Ill.
Conard, A. M.	'85	Bloomington, Ill.
Condon, Osmond J.	'82	Normal, Ill.
Constant, L. M.	'00	Illiopolis, Ill.
Corley, D. C.	'77	Decatur, Ill.
Corley, D. W.	'83	Bridge Road, Des Moines, Ia.
Cornish, Rev. Jos. Webster	'77	Dover Center, Minn.
Cornish, J. M.	'57	
Cottrell, W. N.	'91	Chicago, Ill.
Coultas, J. W.	'75	Streator, Ill.
Coultas, Rev. Thom. Isaac	'75	Indianapolis, Ind.
Council, L.	'77	Devil's Lake, N. Dak.
Covey, John Ellsworth	'85	Le Roy, Ill.
Cowan, John Roswell (Dec.)	'75	Wenona, Ill.
Craft, Shuler	'98	Decatur, Ill.
Crum, G. W.	'73	Arenzville, Ill.
Crum, Marquis De Lafayette	'74	Virginia, Ill.
Crumbaker, M. V.	'74	Rock Island, Ill.
Cumming, F. H.	'75	Streator, Ill.
Cunningham, F. H.	'77	El Paso, Ill.
Cunningham, Rev. Gilmore	'77	Indianola, Ill.
Dancey, Jesse S.	'99	Fairbury, Ill.
Darrough, O. A.		California.
Davies, Alex. Hewes (Dec.)	'73	Bankersville, Cal.
Davis, Frank		Tremont, Ill.
Davis, G. W.	'82	Bloomington, Ill.
Davison, John Morgan	'87	Minonk, Ill.
Davison, Stamper Quincey (Dec.)	'68	Myersville, O.
Davison, Wm. Seymour	'91	Kansas City, Mo.
De Motte, H. C.	'61	Bloomington, Ill.
Denning, B. V.	'68	Normal, Ill.
Denning, Rev. John Wesley	'71	Mazon, Ill.

Digitized by Google

Name.	Class.	Address.
Dinsmore, Dudley Fitzjohn	'93	San Jose, Cal.
Dresback, Arthur C.	'86	Decatur, Ill.
Dunn, Rev. Chas. S. H. (Dec.)	'77	Duluth, Minn.
Everly, Lee Lester	'89	Princeton, Ill.
Ferris, Karl	'87	Pontiac, Ill.
Foley, C. F.	'81	Macomb, Ill.
Fort, A. C.		Minonk, Ill.
Fort, G. L.	'77	Bismark, N. Dak.
Fox, R. D.	'99	Bloomington, Ill.
Frizzelle, J. W.	'76	Monmouth, Ill.
Fullenwider, Marcus Lafayette	'71	Eldorado, Kan.
Fullenwider, Sam. Taylor	'74	Mechanicsburg, Ill.
Fulwiler, L. F.	'98	Bloomington, Ill.
Gillen, Rev. David Hannibal	'81	San Diego, Cal.
Gillon, J. M.	'82	Bloomington, Ill.
Graff, E. C.	'87	Sheridan, Ore.
Graves, Wm. Fletcher	'72	St. Paul, Minn.
Gray, Orin Walker (Dec.)	'75	Bloomington, Ill.
Green, Rev. Truman Russell	'85	Evanston, Ill.
Griffith, Ira S.		Bloomington, Ill.
Hadley, Edwin Marshall	'94	Peoria, Ill.
Haggard, F. P.	'86	Assam, India.
Hall, Calvin S., Jr.		Downs, Ill.
Hall, Homer Wm.	'91	Bloomington, Ill.
Hall, Rinaldo Minton	'94	Bloomington, Ill.
Hamilton, Geo. Newton	'89	Wenona, Ill.
Hammill, Samuel S.	'68	Chicago, Ill.
Harris, D. M.	'67	St. Louis, Mo.
Hart, Edson	'96	Chicago, Ill.
Hart, W. H.	'84	Bloomington, Ill.
Hartzell, J. C.	'68	Corino, Africa (West).
Hasenwinkle, Chas. Augustus	'73	Cape May, N. J.
Hathaway, Henry Arthur	'84	Louisville, Ky.
Hawks, J. K. P.	'96	Chicago, Ill.
Hay, L. C.	'81	Bloomington, Ill.
Haynes, E. R.	'00	Bloomington, Ill.
Heath, Hubert Austin	'84	Topeka, Kan.
Hickman, R. O.	'78	Santa Barbara, Cal.
Hilts, Mark Bronson	'86	Towanda, Ill.
Holcomb, H. B.	'77	Creston, Ia.
Hoover, Walter Karl	'84	Decatur, Ill.
Hopkins, Isaac P.	'78	Mexico, Mo.
Hornbeck, M. D.	'57	Boulder, Col.
Hough, Jos. Purcell	'86	Midland City, Ill.
Hughes, John Newton (Dec.)	'76	Bloomington, Ill.
Hurtt, Clarence Bertram	'94	Pontiac, Ill.
Johnson, Jas. Albert	'72	Oakland, Cal.
Johnston, Hon. Edw. M.	'67	Pontiac, Ill.
Kelly, Jas. Alex	'71	Monte Vista, Colo.

Name.	Class.	Address.
Kennedy, R. W.	'77	Hull, Ill.
Keplinger, L. W.	'68	Kansas City, Kan.
Keplinger, M. L.	'69	Carlinville, Ill.
Kerrick, John Ellsworth	'91	Salt Lake City, Utah.
Kerrick, W. H.	'87	Bloomington, Ill.
Kirkpatrick, E. M.	'93	Chenoa, Ill.
Kitchen, Jos. Lowe, M.D.	'65	Kalo, Ia.
Klepper, John Lincoln (Dec.)	'82	Lathrop, Mo.
Kumler, Meharry A.		Springfield, Ill.
Lackland, L. E.	'94	Chenoa, Ill.
Lackland, M. P.	'78	Bloomington, Ill.
Lackland, Thom. Henry	'93	Tremont, Ill.
Loar, Ira Rinehart (Dec.)	'93	Bloomington, Ill.
Lonney, A. J.		Middletown, Conn.
Ludlam, Chas. Swain (Dec.)	'73	Cape May, N. J.
Marquis, W. S.	'76	Rock Island, Ill.
Mason, Allen Chase	'75	Tacoma, Wash.
Matheny, H. H.	'00	Bloomington, Ill.
McCarty, Francis A.	'97	Tremont, Ill.
McCay, Robt.	'77	Chicago, Ill.
McClelland, R. E.	'71	Williamsville, Ill.
McCracken, G. H.	'70	San Jose, Cal.
McNaught, J. F.	'77	Seattle, Wash.
McNemar, Osceola	'89	Lexington, Ill.
Meixsell, Geo. P.	'75	Pekin, Ill.
Miller, F. T. (Law)	'96	Bloomington, Ill.
Miller, J. L.	'86	Frankfort, Kan.
Minard, C. W.	'84	Maywood, Ill.
Monroe, Bert F. (Law)	'00	Bloomington, Ill.
Moon, John B.	'93	Bloomington, Ill.
Moore, Rev. Jas. Scott	'85	Bloomington, Ill.
Moore, R. E.	'69	Lincoln, Neb.
Morris, A. Y.	'75	Troy, Ill.
Morse, A. W.	'94	Odell, Ill.
Motter, J. A.	'78	Kansas City, Kan.
Munsell, E. A. (Dec.)	'80	Council Bluffs, Kan.
Nolan, Emanuel Cross (Dec.)	'75	Elkhart, Ill.
Norris, Geo. C.	'72	Peoria, Ill.
Northrup, Rev. Jas. Abraham	'71	Watseka, Ill.
Northrup, W. E.	'80	Normal, Ill.
O'Brien, Henry	'90	Tremont, Ill.
Parkinson, C. W.	'78	Vandalia, Ill.
Patterson, R. W.	'80	La Junta, Col.
Patton, R. H.	'83	Springfield, Ill.
Paul, E. W.	'78	Forest City, Ill.
Pettyjohn, Wm. Quinn	'90	Kansas City, Kan.
Powell, Herbert	'85	Fairbury, Ill.
Pumphrey, Jas. Linn	'88	Heyworth, Ill.
Pumphrey, Rev. Wm. Henry	'78	Philadelphia, Pa.

Name.	Class.	Address.
Purdy, Edgar Smith	'86	Weston, Ill.
Randle, Geo. Warren	'90	Brighton, Ill.
Rankin, Norman Kimber	'76	Portland, Ore.
Rayburn, Calvin	'76	Bloomington, Ill.
Reed, Rev. Geo. Washington	'72	Downs, Ill.
Reeves, H. G.	'66	Springfield, Ill.
Ricks, Manford J. (Dec.)	'79	Auburn, Ill.
Rigg, N. M.	'95	Warsaw, Ill.
Robinson, B. H. (Law)	'00	Bloomington, Ill.
Rohrer, A. F.	'89	Waverley, Ill.
Ross, C. O.	'82	Breckenridge, Ill.
Ross, Solon D., M.D.	'78	Manhattan, Kan.
Ross, Wm. A.	'93	Heyworth, Ill.
Russell, R. A.	'87	Bloomington, Ill.
Ryan, Rev. John	'90	Pontiac, Ill.
Sageser, Joseph Smiley, M.D.	'80	Chicago, Ill.
Sahler, H. H.	'89	Chicago, Ill.
Scott, J. H.	'80	Kewanee, Ill.
Scott, John Eugene	'73	Indianapolis, Ind.
Scrimger, G. E.	'74	Bloomington, Ill.
Shortel, C.	'80	Pontiac, Ill.
Shreve, Royal Ornan	'97	Wenonk, Ill.
Sikes, A. H.	'78	Barry, Ill.
Sikes, Dr. A. H.	'83	Central, Ill.
Sikes, G. W.	'86	Helena, Mont.
Simpson, Benj. Franklin	'85	Atlanta, Ill.
Smith, Rev. Jos. Alex.	'75	Bryant, Ill.
Smith, Rev. Parmenis	'70	Denver, Col.
Smith, Rev. Wm. Albert	'75	Springfield, Ill.
Spindler, John Wesley	'72	McLean, Ill.
Staymate, B. F.	'76	Clinton, Ill.
Sterling, J. A.	'81	Bloomington, Ill.
Sterling, T. A.	'75	Huron, S. Dak.
Sterry, John Larkin (Dec.)	'87	Rowe, Ill.
Stoutemeyer, John B.	'77	North Kankakee, Ill.
Strickland, Chas. O. (Dec.)	'79	Chicago, Ill.
Sturges, Rev. Chas. K.	'84	Perry, Ill.
Taylor, J. B.	'69	Bloomington, Ill.
Thompson, H. J. (Law)	'95	Arrowsmith, Ill.
Titterington, Milton	'69	Lawrence, Kan.
Tobey, C. F.	'79	Owaneco, Ill.
Van Leer, Bird Colladay	'91	Bloomington, Ill.
Van Pelt, John Robert	'82	Denver, Col.
Van Pelt, S.	'75	Onarga, Ill.
Van Petten, E. M.	'85	Bloomington, Ill.
Vasey, L. A.	'71	Le Roy, Ill.
Vivian, Rev. R. L.	'80	Colfax, Ill.
Wagoner, Lewis Clark (Dec.)	'69	Nicholasville, Ky.
Walkley, A.	'74	Manistee, Mich.

Name.	Class.	Address.
Ware, E. N.	'87	Florence, Wis.
Ware, S. M.	'79	Omaha, Neb.
Welch, John E.	'96	New York City.
Welch, R. B.	'77	Topeka, Kan.
Welty, Sain	'81	Bloomington, Ill.
Wheeler, F. W.	'89	Chicago, Ill.
Whitlock, Ward Baker	'85	Homer, Ill.
Whorrall, Rev. Chas. Wesley	'84	Auburn, Ill.
Wilder, W. H.	'73	Quincy, Ill.
Wills, J. A.	'78	Philadelphia, Pa.
Willis, Rev. John Vincent	'71	Danvers, Ill.
Willson, C. C.	'91	Chicago, Ill.
Wilson, Rev. Jas. Oliver	'76	New York, N. Y.
Winter, W. A.	'92	Lafayette, Ill.
Wood, A. W. (Law)	'94	Chicago, Ill.
Wood, Albert L.		Springfield, Ill.
Wood, Frederick Esmond (Dec.)	'83	Pontiac, Ill.
Young, W. D. H.	'65	Bloomington, Ill.

Living—223. Deceased—18. Total—241.

SHULER CRAFT, '98,
PI OF ALPHA DEUTERON CHAPTER,
ILLINOIS WESLEYAN UNIVERSITY.

Digitized by Google

BISHOP JOSEPH C. HARTZELL, D.D.

Bishop Hartzell was born on a farm in Illinois in June, 1842, and after having the benefits of the common public schools in the neighborhood, at the age of seventeen he left home, and spent ten years in securing an education, relying entirely upon his own efforts for financial support. He completed his classical course in the Illinois Wesleyan University in 1868, taking the degree of Bachelor of Arts, and was valedictorian of his class. He finished his theological course in the fall of the same year in Garrett Biblical Institute, Evanston, Ill., taking the degree of Bachelor of Divinity. He entered the ministry of the Methodist Episcopal Church in 1878, and was appointed pastor at Pekin, Ill., but in February of 1870 he was transferred to New Orleans, and placed in charge of the leading church of his denomination in that city, where he had a successful pastorate of three years. During this time he also was a prominent factor, as a member of the School Board of New Orleans, in the reorganization of the public school system in that city. In 1873 he was appointed presiding elder of the New Orleans District, which included a large territory, and because of the social and racial problems of that time, immediately succeeding the war, involved many delicate and often very great responsibilities. He held this position for nine years. When he became presiding elder of his church in New Orleans in 1873 he established and became the editor and proprietor of the Southwestern Christian Advocate, which continues to be a Christian weekly paper of large influence. In 1882 he received the degree of Doctor of Divinity both from his alma mater, and also from Allegheny College, Meadville, Pa.

In 1883 he was elected Assistant Corresponding Secretary of the Southern Educational Society of the Methodist Episcopal Church, and five years later, at the General Conference held in New York City, he was elected the chief secretary of that great educational organization, which has expended over $4,500,000 in educational work in the South since the War. At the General Conference of 1892, which met in Omaha, Dr. Hartzell was honored with a re-election to this important work, and continued another four years to administer the interests connected with the forty-five institutions of learning under the care of that society in the sixteen Southern States. In these schools were

BISHOP JOSEPH C. HARTZELL, '68,
ALPHA DEUTERON CHAPTER, ILLINOIS WESLEYAN UNIVERSITY.

Digitized by Google

450 teachers and over 10,000 students of various grades. Among the institutions were schools of theology, schools of medicine, large industrial plants, and several colleges and seminaries. In the conduct of this work Dr. Hartzell was required to visit these various institutions at least once a year, and also to visit other parts of the United States and address conferences and conventions and churches in the interest of education in the South among both white and colored people. His travels each year averaged about 40,000 miles, and the best pulpits and platforms in the Union extended to him a cordial welcome. Dr. Hartzell received the degree of Doctor of Laws from U. S. Grant University in 1896.

At the General Conference of 1896, which met in Cleveland, Ohio, and which was composed of 525 delegates of the Methodist Episcopal Church from different parts of the world, being the largest single Protestant denomination in the world, Dr. Hartzell was re-elected to the same educational position, on Thursday, May 21st, and expected fully to continue the work, to which so many of the years of his life had been consecrated. On the following Monday, May 25, the General Conference faced the problem of selecting a Bishop for Africa, and turned with great unanimity to Dr. Hartzell as the man for that very difficult and most important position. He protested against his selection, but said that with the vows of God upon him he dare not refuse so important a call. The result was that he was selected with practical unanimity, amid scenes of enthusiasm such as had never been witnessed in that great ecclesiastical body.

December 9th Bishop Hartzell sailed from New York to make his first episcopal tour to study the missions of his church already established, as to their needs, and also to make a comprehensive study of Africa as a mission field. He returned to the United States in April, 1898, to make a report to the Board of Bishops, the missionary authorities and to the church at large, upon Africa as a mission field. During his absence he travelled over 40,000 miles, over 7,000 of which he travelled on the continent of Africa, by railroad, steamboat, on horseback, on bullocks, by hammock, or on foot. His heroic wife, a Chicago lady, accompanied him in his tour of South and East Africa.

REV. WILLIAM STEVENSON MARQUIS, '76,
ALPHA DEUTERON CHAPTER, ILLINOIS WESLEYAN UNIVERSITY

Digitized by Google

REV. WILLIAM STEVENSON MARQUIS

was born October 2d, 1853, at Kenton, Ohio. His father, Rev. James Edgar Marquis, was pastor of the Presbyterian Church at that place at that time, and was a native of Pennsylvania and of Scotch-Irish descent, his home having been at Cross Creek, Washington County, where his father, Rev. Thomas Marquis, called the "silver tongued," was pastor of a Presbyterian Church for about forty years. The mother of the subject of this sketch was Mary Du Bois, of Carlisle, Ohio, and her grandfather, the Rev. Daniel Du Bois, was for sixty-three years pastor of a Dutch Reformed Church commonly called the "Old Brick," in Monmouth County, N. J. He was a Huguenot. Our Brother Marquis is grateful and proud of the inheritance of faith and preaching instinct from his great-grandsires.

He went with his father to Illinois in 1859, living for ten years at Elmwood, Peoria County, where his father died in 1863. In 1869 the mother and children removed to Bloomington, Ill., where he graduated from the High School in 1872, and from the Illinois Wesleyan University with the degree of B.A. in 1876, and where he joined Phi Gamma Delta. These years of his life, uneventful but important as the early years are in every young man's history, he looks back upon with great pleasure, but they were also filled with earnest toil, for he not only supported himself in school but aided in the support of his widowed mother. In the fall of 1876 he entered the Princeton Theological Seminary, where he was elected a member of Clio Hall in Princeton College, and graduated in due course in 1879.

His first charge as a pastor was at Minonk, Woodford County, Ill., where, December 23d, 1881, he married Miss Adelaide M. Bell, his faithful helpmate in his work. This church had been small and much discouraged, but having spent both of his seminary vacations with it he learned to love it, and accepted their call and served as their pastor for five years, leaving it greatly strengthened and prosperous.

Receiving a call from the "Broadway Presbyterian Church" of Rock Island, Ill., he accepted it, and entered upon his duties there June 15th, 1884, and is still its pastor. The church has

HON. R. E. MOORE, '69,
ALPHA DEUTERON CHAPTER ILLINOIS WESLEYAN UNIVERSITY.

Digitized by Google

a membership of three hundred and seventy, and is in a very prosperous and flourishing condition.

In June, 1879, Illinois Wesleyan University conferred upon him the degree of M.A., and in 1895 Knox College the degree of D.D.

Brother Marquis and wife have four children, two girls and two boys. At five years of age, as they so beautifully express it, their first-born matriculated in the great school at the Master's feet, and they look longingly forward to see her on some glorious Commencement morn.

R. E. MOORE.

Was born October 22, 1849, in Clark County, Illinois, and attended the common schools of Illinois from six to fifteen years of age. He was a student in the Illinois Wesleyan University from 1865 to 1869, graduating from that institution in the classical course. He studied law in Champaign and Bloomington, Illinois, from 1869 to 1871, and removed to Lincoln, Neb., where he now resides, in 1871 and opened an office to practice law. He was in partnership with Amasa Cobb and T. M. Marquette in the practice of law from 1873 to 1877. From that time to the present he has been engaged in the banking business and as financial correspondent and investing agent of Eastern insurance companies, and was Mayor of that city from 1883 to 1885. He was a member of the State Senate in the years 1887, 1891 and 1893, and Lieutenant-Governor from 1894 to 1897. He was married December 28, 1874, to Emily J. Peterson at Oquawka, Illinois.

REV. WILLIAM HENRY WILDER, M.A., D.D., '73,
ALPHA DEUTERON CHAPTER, ILLINOIS WESLEYAN UNIVERSITY.

Digitized by Google

WILLIAM HENRY WILDER, M.A., D.D.

Rev. William Henry Wilder was born in Green County, Illinois, in 1849. Leaving his father's farm, where he had attended the district school, he entered the schools of Greenfield and later prepared himself for college under the private instruction of Rev. C. A. Snow. In 1868 he enrolled in the senior preparatory class at the Illinois Wesleyan University, graduating in the M.A. course in 1873. As a member of the literary society, the leader of the Glee Club, and a member of Phi Gamma Delta Fraternity he proved himself an all-around college man. After graduating he joined the Illinois Conference, serving five different charges, was appointed Presiding Elder of the Decatur District in 1884, and was at that time the youngest Elder in Methodism. While in this position he was elected a delegate to the General Conference of 1888, convening in New York. In 1874 Dr. Wilder married Miss Sallie Smith, daughter of Rev. Frank Smith, one of the oldest and most able preachers in the Central Illinois Conference. Mrs. Wilder, being a cultured and refined lady, has been a great aid in his work wherever fortune has thrown them.

In the fall of 1888 Dr. Wilder was elected President of the Illinois Wesleyan University, and for nine years has been its honored leader and Professor of Mental Sciences. As a teacher he is a master. In psychology, metaphysics and theism especially he has a breadth and depth that is possessed only by the scholar. Since 1888 Wesleyan has passed through a complete metamorphosis, every department having been improved until, to-day, Wesleyan has a seven-year course that is second to no college in central Illinois. A thorough student, a talented professor, a strong executive, Dr. Wilder has added to his successes by piloting the institution over one of the most trying financial crises of her history. He has made her many friends, brought her much money, and shown those who love her that Wesleyan's prosperity was his ambition.

Dr. Wilder leaves Wesleyan to return to active church work as Presiding Elder of the Quincy District.

REV. JAMES OLIVER WILSON, D.D., '76,
ALPHA DEUTERON CHAPTER, ILLINOIS WESLEYAN UNIVERSITY.

Digitized by Google

REV. JAMES OLIVER WILSON, D.D.,

was born in the State of Illinois on April 10th, 1849, being however, of Southern parentage and of Scotch and Welsh descent. His collegiate education was received at the Northwest University at Evanston, Ill., and at the Illinois Wesleyan University, where he graduated in 1876, and where in 1872, in his Freshman year, he became a Phi Gamma Delta. Owing to financial reverses which overwhelmed his father he was thrown almost entirely upon his own resources for obtaining his education, and, to raise the necessary funds for that purpose, at intervals clerked in stores during a period of six years, and in the later years taught elocution in the college and theological seminary. It is not at all improbable that his conspicuous business ability received a valuable training in this early experience in mercantile life and that impetus which raised it from the theoretical to the practical and successful.

He was trained for the ministry in Drew Theological Seminary, graduating in 1878, and was Professor of Elocution and Oratory in the Illinois Wesleyan University and Drew Theological Seminary from 1873 to 1878. During his course in the seminary he acted as pastor of the Stanley Congregational Church, N. J., for two years. His Alma Mater conferred upon him the degree of Master of Arts in 1880, and of Doctor of Divinity in 1888.

At the close of his ministerial training he joined the Philadelphia Conference and served as pastor of churches in that city for twelve years, and it was here that he made his reputation as a pulpit orator. His church was always crowded by people of all denominations, and the press of that city ranked him among its most eloquent ministers. In the spring of 1891 he was transferred to the Simpson Methodist Episcopal Church in Brooklyn. There his work was phenomenally successful, adding nearly four hundred names to the church roll, and in March, 1892, he raised the sum of $46,000 to discharge the debt upon its house of worship, and left the church in a highly prosperous condition, financially and otherwise, when in 1895 he was transferred to St. Andrew's Methodist Episcopal Church of New York City. This organization had erected a beautiful and costly edifice in West Seventy-sixth Street, but was laboring under an enormous debt of $100,000, incurred

for its building. Shortly prior to March, 1898, Dr. Wilson undertook the herculean task of raising the money to discharge it, and in the short space of ten weeks accomplished his object, securing $5,000 additional to cover other contingencies. The accomplishment of so great a task in so short a time has probably never been equalled in this country, and as a result it attracted widespread attention and much newspaper notice both in the religious and secular press. He was the recipient of congratulations from all sides, and of a special vote of commendation for his earnest and successful work. He kept a record of his visits on personal appeals for aid to this fund and they aggregated a little over four hundred. When the amount collected had reached the sum of $90,000, on a Sunday morning in March, standing in his pulpit, he stated that they would dispense with the morning sermon on that day and devote themselves to possibly more important work, and stated that $10,000 more was needed, and urged and encouraged all to put their shoulders to the wheel, and he succeeded there in raising not only the $10,000, but $5,000 additional, and as he has himself stated, when this was accomplished he felt as a man who had conquered a great city.

Dr. Wilson has recently been elected a trustee of the American University at Washington, D. C., and has been offered the Vice-Chancellorship of this university, which position, however, he is reluctant to accept, as it would require the severance of his connection with his present congregation, and the protest which he has received from them is so earnest and persistent that it is very difficult to disregard it.

Dr. Wilson is a man of attractive presence and charming manners. He has a strong, full voice, a refined and cultivated imagination, splendid descriptive powers, a style bright and sparkling, and a tenderness of pathos, and a mastery of sarcasm, and a courage in handling the great questions of the day that has made his pulpit conspicuous. He is not less widely known on the lecture platform, where his keen sense of humor, dramatical ability, word-painting, and thrilling eloquence have won him a reputation quite equal to that of his pulpit. Some of his lectures have been delivered by him more than one hundred times, and it has been said his "Yellowstone and Yosemite" is "fine enough for kings and queens, yea, for angels and archangels."

Indiana University.

INDIANA UNIVERSITY, like the other State universities of the Northwestern Territory, is an offspring of the great Ordinance of 1787, which declares that "religion, morality, and knowledge being essential to good government and the happiness of mankind, schools and the means of education shall be forever encouraged." These famous words from that great Ordinance are a part of the fundamental law of Indiana, and under this Act it received two townships of land from the Federal Congress for the maintenance of a university. In harmony with this provision in 1820 the Indiana Academy was established and located at Bloomington, the present site of the University. In 1828 this became Indiana College, and Dr. Andrew Wylie of Washington College, Pa., became its first President. In 1838 the College became in legal name Indiana University.

For thirty years the University went through a period of trials and difficulties and sectarian rivalries, and its growth was slow and uncertain, and it lost a large part of its land endowment in a suit with Vincennes University.

The University did not receive any of the land contained in the grant of Congress of 1862, these lands being given to establish an Agricultural College pursuant to said Act at Lafayette, Ind., under the name of Purdue University, so that Indiana University has no agricultural attachment or features, as required under that Act.

The University has been largely and almost entirely supported by taxation levied upon the property of the State, and its income from this source has gradually increased until now the funds derived from taxation amount to about $80,000 per year, and from the endowment fund and other sources this sum is increased to about $150,000 annually. Tuition is free. Indiana is also famous for having the largest public-school fund of any State in the Union.

A Law School was established in the early history of the

University which continued for many years, but was discontinued in 1876, to be revived again in 1888.

The general management of the University is vested in a board of eight trustees, five of whom are elected by the State Board of Education, and the remaining three by the alumni of the University resident in Indiana. The campus containing about fifty acres of ground, is on a beautiful elevation, which is partly covered with a magnificent growth of maple, beech, and other forest trees. In the campus are located all its new and handsome buildings.

During a large part of its history the University has been conspicuous for the ability and reputation of many members of its Faculty. Among them may be mentioned Dr. T. A. Wylie, in natural sciences; Daniel Kirkwood, in mathematics and astronomy, who was called the Kepler of his day; the learned and delightful Richard Owen, brother of the late Robert Dale Owen, in natural history; David Starr Jordan, now President of Leland Stanford Jr. University; Dr. John Merle Coulter, recognized as one of the first authorities in botany, who was also a Phi Gamma Delta; and many others of almost equal fame whom we might mention.

Under the administration of Dr. Jordan the curriculum was largely reconstructed, sixteen independent departments were established—since increased to twenty—making it truly a university where a student may study with trained specialists for three or four years in any one of twenty different lines. The present President, Dr. Swain, then Professor of Mathematics in the University, went with Dr. Jordan to Leland Stanford Jr. University, but in 1893 returned to become President of Indiana University, and under his administration its prosperity has continued, broadened, and increased. The student attendance reached 1087 during the year just closed, and its total number of graduates is 1898, of whom 1243 are living. As the head of the public-school system of the State it truly exemplifies its motto, *Lux et Veritas*.

Digitized by Google

BUILDINGS OF INDIANA UNIVERSITY, BLOOMINGTON, IND.

Digitized by Google

KIRKWOOD HALL, INDIANA UNIVERSITY, BLOOMINGTON, IND.

CAMPUS, INDIANA UNIVERSITY, BLOOMINGTON, IND.

Digitized by Google

MAXWELL HALL, INDIANA UNIVERSITY, BLOOMINGTON, IND.

OWEN HALL, INDIANA UNIVERSITY, BLOOMINGTON, IND.

Digitized by Google

WYLIE HALL, INDIANA UNIVERSITY, BLOOMINGTON, IND.

MEN'S GYMNASIUM, INDIANA UNIVERSITY, BLOOMINGTON, IND.

Digitized by Google

1898 ZETA CHAPTER, INDIANA UNIVERSITY. 1898

Digitized by Google

ZETA CHAPTER.

INDIANA UNIVERSITY, BLOOMINGTON, IND.

Founded 1871.

Name.	Class.	Address.
Abel, Albert Reed	'89	De Smet, S. Dak.
Akester, Arnold (Dec.)	'94	Washington, Ind.
Aley, Edward (Dec.)	'74	Little York, Ind.
Allen, Arthur G.	'00	Bloomington, Ind.
Allen, Robert N.	'89	Bloomington, Ind.
Allen, Wm. D. (Dec.)	'93	Bloomington, Ind.
Baker, James W.	'94	Pekin, Ind.
Barnett, Dewitt Clinton	'75	Ninevah, Ind.
Baum, Morris C.	'77	San Francisco, Cal.
Beeson, J. Henry (Dec.)	'75	Mooresville, Ind.
Benham, John Frank, M.D.	'88	Indianapolis, Ind.
Bicknell, Clarence F.	'87	Terre Haute, Ind.
Bicknell, Ernest P. (Sec. Char.)	'87	Chicago, Ill.
Binford, Edgar A.	'97	Greenfield, Ind.
Bishop, John H.	'84	Brookville, Ind.
Bohannon, Eugene W.	'90	Boonville, Ind.
Bohon, Davis T.	'98	Decatur, Ill.
Boisen, Antoine Theophilus	'07	Bloomington, Ind.
Boyd, Romulus	'89	Russelville, Ind.
Bozarth, Nelson J.	'72	Valparaiso, Ind.
Bragg, Stokely S.	'80	Martinsville, Ind.
Braxton, Geo. M.	'88	Ellettsville, Ind.
Braxton, Thom. Munson	'92	Bloomington, Ind.
Breedlove, John C.	'99	Zionsville, Ind.
Brucker, Chas. Magnus	'82	Tell City, Ind.
Burnett, Charles A.	'81	Lafayette, Ind.
Burnett, Fred. L. (Dec.)	'86	Washington, D. C.
Bush, Edgar D.	'95	Salem, Ind.
Carpenter, David R.	'75	Red Cloud, Neb.
Cauble, Frank P.	'97	Salem, Ind.
Chandler, Robt. A. (Charter)	'74	Williamsport, Ind.
Chipman, Marcellus A.	'73	Anderson, Ind.
Clarke, Fabius M.	'74	New York City.
Clifford, John Foster	'91	Connersville, Ind.
Collins, A. Harvey	'90	Louisville, Ill.
Conger, Silas Delmar	'84	Auburndale, O.
Core, Robert J.	'90	Morgantown, Ind.
Cosner, Oliver M.	'93	Bedford, Ind.
Cox, William	'80	Austin, Tex.

Name.	Class.	Address.
Craven, John W.	'89	Bloomington, Ind.
Craven, Oscar H.	'92	Bloomington, Ind.
Davis, Alvey E.	'80	Indianapolis, Ind.
Dewees, Chas. Bradley	'83	Indianapolis, Ind.
Dodd, Cranston Harvey	'84	Van Buren, Ark.
Dresslar, F. B.	'89	Palo Alto, Cal.
Drybread, Chas. H.	'90	Ninevah, Ind.
Drybread, Sandford H. (Charter)	'73	Columbus, Ind.
Durand, Harry W. (Dec.)	'76	Chattanooga, Tenn.
Ellis, Chas. B.	'86	Corydon, Ind.
Ellis, Wilbur R.	'91	Corydon, Ind.
Erwin, Clarkson	'72	Ironington, Ill.
Evans, Robt. G.	'74	Minneapolis, Minn.
Ford, Gayle C.	'81	Ogden, Ind.
Foster, George M.	'88	Bedford, Ind.
Foster, Henry G.	'83	Bellefontaine, O.
Foster, James McKee	'82	Ogden, Kan.
Friedley, Harrison H.	'76	Indianapolis, Ind.
Gordon, Jonathan W. (Dec.)	'72	Indianapolis, Ind.
Gough, Caleb R.	'99	Boonville, Ind.
Gough, Eugene H.	'98	Boonville, Ind.
Gow, Alexander M. (Dec.)	'74	Evansville, Ind.
Gow, John S	'76	Evansville, Ind.
Granger, Wm. W.	'84	Indianapolis, Ind.
Granger, Hon. Wm. W.	'60	Indianapolis, Ind.
Gray, Pierre Soule	'74	Indianapolis, Ind.
Greenstreet, Chas. J.	'90	Indianapolis, Ind.
Grishon, Harry E.	'96	Tipton, Ind.
Harris, Charles A.	'01	Elwood, Ind.
Harrod, Columbus B.	'72	Scottsburg, Ind.
Harryman, Alfred H. (Charter)	'74	Toledo, Ill.
Harryman, Charles A.	'80	Landersdale, Ind.
Hatfield, Frank H.	'90	Boonville, Ind.
Hawkins, Edward Waller	'82	Newport, Ky.
Hawkins, Richard B.	'77	Newport, Ky.
Hazzard, Oliver P.	'81	Indianapolis, Ind.
Herring, Nathan A.	'79	Goshen, Ind.
Hinchman, John B.	'00	Greenfield, Ind.
Hinsdale, Frank W.		Indianapolis, Ind.
Horner, John W.	'75	Zanesville, Ind.
Horner, Oscar L. (Dec.)	'87	Hancock, Ind.
Hottel, Walter E.	'94	Bloomington, Ind.
Hottell, Ivan Brenan	'82	Leavenworth, Ind.
Hottell, Milton B.	'81	Salem, Ind.
Houghland, Robert G.	'91	Boonville, Ind.
Houghton, Hilary Quincy	'80	Shoals, Ind.
Houston, Emsley C.	'84	Tekamah, Neb.
Hubbard, Charles M.	'92	Cincinnati, O.
Hubbard, Jesse W.	'90	Bloomington, Ind.

Name.	Class.	Address.
Hunter, Frank T.	'88	Seattle, Wash.
Hunter, John A.	'82	Bloomington, Ind.
Hunter, Joseph H.	'84	Washington, D. C.
Hunter, M. Craig	'74	Galveston, Tex.
Hunter, Morton C. (Dec.)	'74	Bloomington, Ind.
Hutcherson, Wm. Jackson (Dec.)	'89	Little Rock, Ark.
Jackson, Lincoln L.	'85	Pleona, Kan.
Jones, Alexander H. (Dec.)	'75	Brookville, Ind.
Kalb, George Bingham	'86	Anderson, Pa.
Keller, Frank G.	'91	Winchester, Ind.
Kelsey, Thomas J.	'97	Converse, Ind.
Ketcham, John W.	'72	Evansville, Ind.
Keyser, Rev. Leander S.	'81	Lagrange, Ind.
Kirkwood, Robert J. (Dec.)	'77	Chattanooga, Tenn.
Kramer, Karl W.	'95	Rockport, Ind.
Layman, Earle	'97	Terre Haute, Ind.
Leech, David Allen	'75	Franklin, Ind.
Locke, Dr. Frank	'80	Bloomington, Ind.
Louden, Theodore J.	'89	Bloomington, Ind.
Louden, William M.	'91	Bloomington, Ind.
Lovelace, J. H.	'52	
Ludlow, Le Louis L.	'96	Groves, Ind.
Marlow, W. A.	'91	Sullivan, Ind.
Martin, Robert E.	'97	Greenfield, Ind.
Mauck, J. Harvey	'75	Princeton, Ind.
McGinnis, Henry J.	'99	Sanborn, Ind.
McQuiston, Malcolm L.	'91	Paxton, Ill.
Mellette, Charles	'89	Watertown, S. D.
Michener, Geo. Perry	'76	Washington, D. C.
Michener, Martin E.	'81	Connersville, Ind.
Michener, Scott	'85	Connersville, Ind.
Michener, Wm. M. (Dec.)	'79	Connersville, Ind.
Miller, Geo. M.	'92	Indianapolis, Ind.
Miller, Richard	'94	Terre Haute, Ind
Moenkhaus, W. J.	'94	Huntingburg, Ind
Monical, Fred S.	'89	Brooklyn, Ind.
Monical, Hiram W.	'90	Princeton, Ind.
Montgomery, Rev. John Knox	'85	Sparta, Ill.
Nave, Columbus C. (Charter)	'71	Attica, Ind.
Nave, J. Shannon (Charter)	'72	Indianapolis, Ind.
Nelson, Hon. Thom. Henry (Dec.)	'58	Terre Haute, Ind.
Nesbit, Alva	'91	Marion, Ind.
Nesbit, Frank B.	'94	Hubst, Ind.
Newlin, John Quincy	'87	Carthage, Ind.
Newlin, William G.	'01	Carthage, Ind.
Nuckols, Henry W.	'93	Chicago, Ill.
Oakes, Lucien R.	'85	Bloomington, Ind.
Oppenheimer, J. M.	'99	Lafayette, Ind.

Name.	Class.	Address.
Oppenheim, William S.	'77	Chicago, Ill.
Organ, Richard L.	'75	Carmi, Ill.
Oskins, Everett	'93	Dale, Ind.
Owens, Frederick I.	'88	Elletsville, Ind.
Parke, Shelby	'83	Bloomington, Ind.
Parker, Francis M.	'75	Owensburg, Ind.
Parks, James L.	'81	Coldwater, Miss.
Paynter, William H.	'80	Salem, Ind.
Peacock, Frank E.	'84	Houston, S. Dak.
Peirce, Walter G.	'98	Farmland, Ind.
Philputt, Allen B.	'80	Indianapolis, Ind.
Philputt, Charles Wynn	'89	New York City.
Philputt, James M.	'35	New York City.
Phipps, Samson C.	'85	Irvington, Cal.
Picker, Carl F.	'98	Boonville, Ind.
Pleak, William R.	'77	Adams, Ind.
Proctor, Rich. Anthony (Dec.)	'60	Marion Co., Fla.
Rawlings, David B.	'78	Oxford, Ind.
Rettger, Ernest W. (Dec.)	'93	Bloomington, Ind.
Rettger, Leo F.	'96	Bloomington, Ind.
Rudical, John H (Dec.)	'94	Monrovia, Ind.
Schluchter, John G.	'82	Austin, Tex.
Scott, Elmer E.	'00	Indianapolis, Ind.
Shanks, John P. C. (Dec.)	'72	Portland, Ind.
Shepardson, John E.	'90	Oakland, Cal.
Shields, Dr. Edgar Allen	'76	Mt. Carmel, Ind.
Sicks, Henry	'88	Richmond, Ind.
Simons, Frank D.	'96	Washington, D. C.
Simpson, Richard D. (Charter) (Dec.)	'72	Davenport, Iowa.
Sleeper, Will A.	'99	Fowler, Ind.
Smith, Benjamin F.	'78	Fort Wayne, Ind.
Smith, Franklin P.	'78	Ottawa, Kan.
Smith, John B. (Dec.)	'74	College Corner, O.
Smith, Thurston	'94	Bloomington, Ind.
Smith, Ulysses H.	'92	Bloomington, Ind.
Sparks, Carl	'99	Selma, Ind.
Spencer, Newton R.	'85	Greenfield, Ind.
Steehan, Hans O.	'00	Indianapolis, Ind.
Stephenson, Adolphus C.	'88	Worthington, Ind.
Stephenson, David T.	'93	Chicago Heights, Ill.
Stephenson, Frank	'97	Elletsville, Ind.
Stephenson, John L.	'82	Elletsville, Ind.
Stevens, Frederic W.	'00	Indianapolis, Ind.
Stevenson, Rev. Robt. Scott	'83	Eureka Springs, Ark.
Stone, Charles H.	'87	Chicago, Ill.
Stone, William P.	'80	Camden, Ark.
Streaker, Lee H.	'97	Salem, Ind.
Stunkard, James P., Jr.	'79	Terre Haute, Ind.

Name.	Class.	Address.
Stunkard, Robert W	'84	Terre Haute, Ind.
Tate, David J.	'81	Johnstown, Ind.
Taylor, David N	'74	Terre Haute, Ind.
Teel, U. S. Grant	'90	McGary, Ind.
Thomas, J. D	'52	Etowah, Ga.
Thompson, Raymond D	'98	Rensselaer, Ind.
Thornberry, Rev. Otho S	'86	Lebanon, Ind.
Treadway, R. L.	'99	Bloomington, Ind.
Vernor, W. H	'52	Columbia, Tenn.
Voyles, Stephen H	'91	Corydon, Ind.
Warthin, Aldred S	'88	Indianapolis, Ind.
Weir, Daniel Thom	'91	Muncie, Ind.
Weir, James Crawford	'80	Newcastle, Ind.
Whisenand, Jeptha D	'78	Des Moines, Ia.
Wiles, Franklin M	'79	Indianapolis, Ind.
Wiley, John E	'85	Anderson, Ind.
Willey, Walter L	'93	Terre Haute.
Williams, R. Chas. (Dec.)	'81	Edinburg, Ind.
Williamson, G. G	'89	Muncie, Ind.
Wilson, James B	'93	Bloomington, Ind.
Wilson, Jesse E	'95	Rensselaer, Ind.
Wood, William Allen	'97	Covington, Ind.
Woodburn, J. A	'76	Bloomington, Ind.
Woods, Geo. W	'81	Indianapolis, Ind.
Woods, Wilbur	'86	Knightstown, Ind.
Wright, Geo. Grover (Dec.)	'39	Des Moines, Ia.
Wylie, Lewis Irenus	'85	Bloomington, Ind.
Wylie, Will H	'96	Bloomington, Ind.
Zaring, Clarence A	'95	Salem, Ind.
Zaring, John A	'74	Salem, Ind.

Living—186. Deceased—23. Total—209.

JOHN C. BREEDLOVE, '99.
PI OF ZETA CHAPTER, INDIANA UNIVERSITY.

JOHN C. BREEDLOVE,

JOHN C. BREEDLOVE was born on February 9, 1877, in the town of Zionsville, Indiana. He entered the high school of that city at the age of fourteen, and graduated at the head of his class four years later. In September, 1895, he came to Indiana University, and was initiated into Phi Gamma Delta the following October. Brother Breedlove is one of the best known men in college, and is admired and respected by all. He has served on the "Students' Advisory Committee," a board appointed to confer with the president of the University concerning student affairs. Mathematics was chosen by him as a major subject. He will graduate in 1899 and intends to become a civil engineer.

Digitized by Google

FABIUS MAXIMUS CLARKE, '74.
ZETA CHAPTER, INDIANA UNIVERSITY.

Digitized by Google

FABIUS MAXIMUS CLARKE.

By S. S. Slater.

Fabius Maximus Clarke, one of the ablest men in the Grand Chapter and in Phi Gamma Delta Fraternity, was born on a farm, near Manchester, Dearborn County, Ind., in 1853. He is of English and New England ancestry, being a direct descendant of Joseph Clarke, one of the Proprietors to whom Rhode Island's charter was granted. After attending the common school and the Manchester Academy, at fifteen years of age he entered a small college at Moore's Hill, Ind., where he remained two years, from which he went to the Indiana State University. He continued in the Literary Department until his junior year, when he entered the Law Department of the University, from which he graduated in 1874. During his college course he taught school for one winter, and again after his graduation.

He entered a law office, first as clerk, afterwards becoming a special partner. He married in 1880, and went to Topeka, Kan., subsequently removing to Kansas City, Mo. His business at those points brought him into close connection with a number of Eastern and English corporations, by which he was induced to remove to the city of New York in the spring of 1891, where he has continued the practice of his profession ever since.

In 1871, in his Freshman year, he joined Zeta Chapter of Phi Gamma Delta at the Indiana University. He has always taken a lively interest in the fraternity, especially since his removal to New York, where the first opportunity since he left college was afforded him to often meet its members. He was elected to the Grand Chapter in 1896, and again in 1897, of which body he is still a member.

He is of large frame and commanding presence, pleasing and courteous in manners, eloquent in speech and convincing in argument, and in ability is recognized as one of our strongest men.

He has two children, a son and a daughter. His home is in Eighty-second Street, New York, near the Riverside Drive, where Mrs. Clarke, an ardent friend of Fiji and an accomplished musician and singer, entertains members of the Phi Gamma Delta in the most charming manner.

HON. ROBERT G. EVANS, '74, ZETA CHAPTER, INDIANA UNIVERSITY.

Digitized by Google

ROBERT G. EVANS,

of Zeta Chapter, Indiana State University, was born March 18th, 1854, at Troy, Ind., and received his early education in the common schools, and his college training in Indiana State University, being in the class of 1874. In college he ranked among the very best in studies, and as an orator had but few, if any, equals, and was selected to represent his class or society in several oratorical and debating contests. He was distinguished by his hearty good-fellowship, and his character, mental and moral, was better than "sterling"—a hundred parts fine.

There he joined Zeta Chapter of Phi Gamma Delta, and greatly contributed to the prestige which Zeta, though young, attained.

Being no recluse, and with a natural aptitude for affairs in which human nature and fellow men were an important part, as well as an accurate student, his mind was led to the law, which he studied with old practitioners at his home in Rockport, Ind., and was admitted to the Bar in 1875.

He began practice in Vincennes, Ind., where he moved in 1876, remaining there until 1884, when he moved to Minneapolis, Minn., where he now resides. Not long afterward he formed a partnership which has existed ever since, the name of the firm being Keith, Evans, Thompson & Fairchild.

While he never sought public office, his ability in dealing with human nature and men has somewhat unwillingly drawn him into positions of influence and control over them. The Republicans of Indiana made him a member of their State Committee in 1880-82, and that party made him a member of the State Committee of Minnesota in 1886 after he removed to that State, and in 1887 he was elected to the Republican National Committee for Minnesota to succeed Senator Cushman K. Davis, which position he retained until 1896, when he declined re-election. As such committeeman and as a delegate-at-large from his State he was prominent and influential at the St. Louis Convention in 1896 which nominated McKinley for President.

Without seeking the place, in April, 1898, he was tendered the office of United States Attorney for Minnesota, which he later accepted.

GENERAL MORTON CRAIG HUNTER, '74, ZETA CHAPTER, INDIANA UNIVERSITY.

Digitized by Google

GENERAL MORTON CRAIG HUNTER.

General Morton Craig Hunter was born at Versailles, Ind., February 5th, 1825, and was educated at the Indiana State University, subsequently entering the Law Department of the same, from which he was graduated in 1849. He located at Bloomington, the seat of the University, shortly after graduation and entered upon the practice of law. In 1858 he was elected to the State Legislature. Shortly after the breaking out of the Civil War he recruited and was made Colonel of the Eighty-second Regiment of Indiana Volunteers, and commanded it until the fall of Atlanta. He was brevetted Brigadier-General "for gallant and meritorious services," and commanded the First Brigade of the Third Division of the Fourteenth Army Corps from the fall of Atlanta until the close of the war, and participated in "Sherman's march to the sea" and the great review at Washington after the termination of hostilities. He was elected to the Fortieth, Forty-third, Forty-fourth and Forty-fifth Congresses, once defeating the redoubtable Daniel W. Voorhees, into whose district a gerrymandering Legislature had thrown him for the purpose of retiring him from Congress. General Hunter was a man of sterling character and honor, pleasing in address and forcible and convincing in argument and speech, and to the end of his life occupied a high position in the councils of his party and in the esteem and respect of his State.

He was a member of Zeta Chapter and ever solicitous and watchful over its well-being and prosperity, and was particularly careful to bring up his three sons under our fraternity's benign influence, and had the satisfaction before he died of seeing them all members of it, and they have been quite as enthusiastic, steadfast and faithful brothers as their father before them.

Mourned by his compatriots, and especially by the inhabitants of Bloomington, where he was held in so high regard and esteem, after a long and painful illness he died on the twenty-fifth day of October, 1896.

WILLIAM M. LOUDEN, '91, ZETA CHAPTER, INDIANA UNIVERSITY.

Digitized by Google

WILLIAM M. LOUDEN.

WILLIAM M. LOUDEN was born and reared in Bloomington, Indiana. He attended the public schools of that city, and in 1885 entered the Preparatory Department of Indiana University, graduating two years later. In the fall of that year he entered the University proper, and in June, 1891, received the degree of A.B. In June, 1893, he received the degree of LL.B. from the Law School of Indiana University, since which time he has been engaged in the practice of law with the firm of Louden & Louden in his native city.

Brother Louden was initiated into Phi Gamma Delta in October, 1887. He has done much for the interest of Phi Gamma Delta since that time, his loyalty and zeal knowing no bounds. He is well known to the fraternity at large, as he has attended all of the Indiana State Conventions since becoming a Fiji, and has been present at many of the national assemblies.

The Nashville Convention recognized Brother Louden's devotion by appointing him Chief of Section VIII.

HON. THOMAS H. NELSON, '58.
ZETA CHAPTER, INDIANA UNIVERSITY.

Digitized by Google

HON. THOMAS H. NELSON.

THOMAS HENRY NELSON was born in Mason County, Kentucky, August 12th, 1824. He was a brother of Major-General William Nelson, whose name is immortally connected with the battle of Shiloh. He came to Indiana in early life, locating first at Rockville and then in Terre Haute, where he resided until his death in 1896. From 1857 he was actively engaged in law, literature, and diplomacy. He was a leader of the Whig party and a founder of the Republican party. In 1860 he accepted the nomination for Congress in a strong Democratic district, but was defeated.

Mr. Nelson was appointed Envoy Extraordinary and Minister Plenipotentiary to Chili by President Lincoln, and ably filled the position from 1861 to 1866. During his service in Chili he won great popularity by his bravery in the rescue of a number of persons at the burning of the Santiago cathedral. He took an active part also as mediator in the war between Chili and Spain in 1864–66. In 1869 he was appointed Minister to Mexico by President Grant, but resigned in 1873. The resignation was not accepted for some months after it was tendered. He headed his party on the electoral ticket in the campaigns of 1876, 1880, and 1888, canvassing the entire State each time.

Mr. Nelson was a graceful and eloquent orator, and probably had more power of enlisting the sympathies of those who differed with him politically than any other speaker in the country.

JUDGE DAVID N. TAYLOR, '74, ZETA CHAPTER, INDIANA UNIVERSITY.

Digitized by Google

HON. DAVID N. TAYLOR.

JUDGE DAVID N. TAYLOR of Terre Haute, Indiana, was born at Harrodsburg, Monroe County, Indiana, September 13th, 1850. He entered Lincoln University at Lincoln, Illinois, in September, 1869, and was a student of that College for one year. In 1870 he entered the Indiana State University at Bloomington, Indiana, from which institution he was graduated with the degree of A.B. in 1874. He immediately became a student in the Law Department of the same institution, from which he was graduated with the degree of LL.B. in June, 1876. In the same year he became the law partner of General Morton C. Hunter, then a member of Congress, which partnership continued until February, 1878, at which time he moved to Terre Haute, Indiana, and entered upon the practice of his profession. He soon achieved marked success as a lawyer and took a prominent place in the counsels of his party. In 1880 he was nominated for Legislature, and while the whole ticket, county, State, and national, was beaten that year, he was defeated by only a few votes. In 1882 he was appointed Deputy Prosecutor of the Forty-third Judicial Circuit of Indiana, and as such practically performed the duties of the Prosecuting Attorney until 1884. He was elected City Attorney of the city of Terre Haute in May, 1888, for a term of two years, in which position he added much to his already enviable reputation as a trial lawyer. In 1890 he was nominated by his party for the office of Judge of the Forty-third Judicial Circuit, to which important position he was elected by a handsome majority. His conduct of this office and his performance of its onerous and exacting duties during the term of six years for which he was elected was commended and endorsed by a renomination by acclamation in 1896, but the fortunes of politics being with the opposite party in that year, he was defeated at the polls with his party. He immediately resumed the practice of his profession and has a very lucrative practice and a rapidly increasing clientage.

Judge Taylor married Miss Emma Wylie of Bloomington, also a graduate of Indiana University, in October, 1883. As a result of this union there were born two children, Wylie W. and Maurice R., two handsome, bright lads, the former of whom is now fourteen years old, and just completing his course in the

common schools, the latter having died in January, 1895, at the age of seven years.

This sketch would be incomplete if it did not record the universal testimony in Indiana that Judge Taylor is an eloquent and a graceful orator, a profound lawyer, a just judge, a faithful friend, and a citizen who is honored and respected by all who know him.

HANS O. STEEHAN, '00,
ZETA CHAPTER, INDIANA UNIVERSITY.

Digitized by Google

WILLIAM ALLEN WOOD.

WILLIAM ALLEN WOOD, Zeta, '97, was born in Covington, Ind., September 25th, 1874. He is descended on his mother's side from an old Pennsylvania family, and on his father's side from Virginia stock. His father, Samuel F. Wood, one of Indiana's most prominent lawyers, was a charter member of Lambda Chapter of Phi Gamma Delta.

Upon graduating from the Covington High School Mr. Wood received from Indiana University the honor scholarship, whih is conferred upon the student who has the highest standing in the class.

In college Mr. Wood stood on the topmost round of the oratorical ladder. During his Freshman year he distinguished himself in debate before the Current Politics Club, winning by his unexcelled powers of exposition and persuasion every contest he entered. He was chairman of the Republican Club, an organization of one hundred and fifty members, and has been identified with the musical interests of the University as Director of the University Glee Club and member of the College Quartette. His voice, which is a well-developed, rich and powerful baritone, has been heard to advantage in opera both with amateur and professional singers.

Mr. Wood has given most of his time to sociological and biological studies, and is a frequent contributor to periodicals on subjects connected with these lines. In 1894 he was elected to membership in the Indiana Academy of Science. He is also a member of the American Economic Association, the American Academy of Political and Social Science, and the patriotic society, Sons of the Revolution.

During the last national campaign he was President of the Covington McKinley Club of five hundred members. In the fall of the campaign year he was offered instructorships in economics in the Universities of Minnesota and Texas, and the professorship of economics and English in Clark University, Atlanta. He accepted the latter on account of the climate, being at the time in indifferent health. After spending the spring and fall of 1897 at a northern health resort he returned home to fully recuperate his strength, refusing for the following winter a re-

WILLIAM ALLEN WOOD, '97, ZETA CHAPTER, INDIANA UNIVERSITY.

Digitized by Google

munerative position involving labor and statistical work offered him by the Government of Mexico.

Although Mr. Wood has been admitted to practice before the Circuit and Supreme Courts of his State, his taste for journalism and his success as a writer for the larger political and literary papers inclines him toward the latter as a profession.

Mr. Wood's dignified courtesy and entertaining wit make him an ideal club-man and one of the most highly esteemed members of Phi Gamma Delta.

PROF. JAMES ALBERT WOODBURN.

PROF. JAMES ALBERT WOODBURN was born in Bloomington, Indiana, November 30th, 1856; received his early education in the public schools of Bloomington; received the A.B. degree from Indiana University with the class of 1876, and the A.M. degree in 1885. After graduation he taught a country school during 1876–7, and in the graded schools of Grayville, Ills., 1877–78; in the High School of Bloomington, Indiana, and the Preparatory Department of the Indiana University from 1878 to 1886, during which time he became especially interested in the study and teaching of history. He was a graduate-student of the Johns Hopkins University, Baltimore, Md., from 1886 to 1890, with the exception of a year devoted to instructing in English and rhetoric in Indiana University; was a Fellow in History in Johns Hopkins University, 1889–90, receiving in the latter year the degree of Ph.D. Since 1890 he has been Professor of American History and Political Science in Indiana University, during which time he has traveled abroad one year on leave of absence, and spent one term in study and in attendance on historical lectures in the University of Oxford. Professor Woodburn was an historical lecturer in the Chautauqua College of Liberal Arts, 1890–92, and at the Chautauqua Assembly in Bay View, Mich., 1892–95. He gave the first University Extension lectures in Chicago in 1892–3, and gave Extension courses in Indianapolis and other centres from 1891 to 1895. He has published:

"A Sketch of Higher Education" in Indiana (U. S. Bureau of Education, 1890).

"Representative American Orations," re-edited with Historical and Textual Notes (4 vols.; G. P. Putnam's Sons).

PROF. JAMES ALBERT WOODBURN, A.M., PH.D., '76,
ZETA CHAPTER, INDIANA UNIVERSITY.

Digitized by Google

"Select Orations of Burke and Webster," in collaboration with Prof. C. W. Hodgin of Earlham College (Heath & Co.).

"The Causes of the American Revolution" (Johns Hopkins University Studies, 10th series).

"The Historical Significance of the Missouri Compromise" (Papers of the American Historical Association, 1893).

"The Making of the Constitution: An Outline of the Madison Papers and References to The Federalist (Scott, Foresman & Co., 1898).

Lecky's "American Revolution, 1763–1783," edited with Bibliographical and Historical Notes (D. Appleton & Co., 1898).

In addition to these Professor Woodburn has made a number of contributions to our educational and literary magazines, including, among others, "The Monroe Doctrine and Some of its Applications in American History" (The Chautauquan); "The Study of Politics in American Colleges" (Magazine of American Civics); A review of Sir Henry Maine's "International Law" (Christian Union); "Oxford and its Colleges" (The Inland Educator); "Experiments in University Extension" (Report of University Extension Conference, Philadelphia, 1893).

Mr. Woodburn is a member of the American Historical Association, of the American Economic Association, and of the Maryland Alumni Chapter of Phi Beta Kappa.

HON. GEORGE G. WRIGHT.

Senator and Chief Justice Wright was born at Bloomington, Indiana, March 24, 1820. He obtained his early education in the common schools, and his college education at Indiana University, where he graduated in 1839 with the degree of A.M. He studied law, and after being admitted to the bar, removed the following year to Keosaqua, Iowa, to practice. He served as Prosecuting Attorney in that county, and also for six years as State Senator. In 1855 he was elected Chief Justice of the Iowa Supreme Court by the Legislature, and in 1860 and 1865 was returned to that court by the vote of the people of the State under a change in the State Constitution, serving as Chief Justice of that court for the period of about fifteen years. On his assuming this judicial position he removed to Des Moines, Iowa. During his last term on the Supreme Court Bench he was

also Professor in the Law Department in the State University, and he organized the first law school west of the Mississippi River. In 1868 he was elected United States Senator as a Republican, and was a member of the Judiciary, Finance, and Claims Committees, and took a distinguished part in the Legislation of that Congress, particularly in the Judiciary Committee. The law being, however, his chief pleasure and delight, at the end of his term as Senator he returned to the practice and formed a partnership which until the time of his death was recognized as the strongest and most eminent in the State of Iowa. He died at Des Moines, Iowa, January 11, 1896.

Jefferson College.

ALPHA CHAPTER.

JEFFERSON COLLEGE, CANNONSBURG, PA.

Founded 1848.

Name.	Class.	Address.
Agnew, Franklin H.	'62	Beaver, Pa.
Baird, Hon. Edwd. P. (Dec.)	'58	Yonkers, N. Y.
Ballard, Wm. Wirt	'57	Salem, Va.
Barber, Thomas M. (Dec.)	'50	Derry Township, Pa.
Barnes, Rev. Wm. G. (Dec.)	'63	Fredericksburg, O.
Barnett, Rev. John M.	'49	Markleton, Pa.
Barr, Rev. John Calvin	'55	Charleston, W. Va.
Bracken, Rev. Thom. S. (Dec.)	'65	Niles, Mich.
Braddock, Rev. Cyrus G. (Dec.)	'51	Bridgeville, Pa.
Brown, Albert Hampton (Dec.)	'62	Saltsburg, Pa.
Butler, Wm. D.	'56	St. Louis, Mo.
Carr, Rev. Wm. B.	'63	Latrobe, Pa.
Collier, Rev. Francis J.	'58	Philadelphia, Pa.
Condit, Rev. Ira M.	'55	San Francisco, Cal.
Cowden, Rev. Wm. Forbes	'58	Tacoma, Wash.
Crews, T. W. B.	'51	St. Louis, Mo.
Crofts, Daniel W. (Dec.)	'48	Lisbon, O.
Culver, Joseph Z.	'64	Pittsburg, Pa.
Cunningham, T. B.	'63	Millersburg, O.
Davis, Dr. T. D.	'66	Pittsburg, Pa.
Dick, Rev. R. M. (Dec.)	'50	Mt. Pleasant, Pa.
Dickson, Dr. Joseph N. (Dec.)	'66	Pittsburg, Pa.
Duff, Rev. Jas. A. (Dec.)	'52	Argyle, N. Y.
Duff, Jas. B.	'61	Natrona, Pa.
Elliott, James (Dec.)	'48	Steubenville, O.
Ferguson, A. H.	'54	Davenport, Ia.
Ferguson, Rev. Wm. A.	'62	Harrison, O.
Fields, Rev. Alex. B. (Dec.)	'57	Brockwayville, Pa.
Finley, Rev. C. W. (Dec.)	'50	London, O.
Fisher, Elam M.	'62	Waveland, Ind.
Fletcher, Naaman (Dec.)	'49	Wabash, Ind.
Ford, James L.	'66	Lafayette, Ind.
Fredericks, Rev. J. T. (Dec.)	'55	Burgettstown, Pa.
Gallagher, Jas. M. (Dec.)	'50	Pittsburg, Pa.
Galloway, James M.	'61	Denver, Col.

Name.	Class.	Address.
Gilchrist, John P.	'49	Wheeling, W. Va.
Gilson, Samuel S.	'66	Pittsburg, Pa.
Goodwille, Rev. David H.	'50	Ft. Gratiot, Mich.
Green, Rev. D. D. (Dec.)	'56	Ningpo, China.
Gregg, Ellis B. (Dec.)	'48	Carmichael, Pa.
Hall, Rev. David	'50	Indiana, Pa.
Hall, Wm. (Dec.)	'61	Remington, Pa.
Hanna, D. W.	'55	Los Angeles, Cal.
Harper, James (Dec.)	'55	Manchester, Pa.
Harsh, Samuel	'49	Los Angeles, Cal.
Henry, Rev. A. (Dec.)	'54	Pittsburg, Pa.
Hervey, Rev. Dwight B.	'58	Granville, O.
Hill, Harrington R.	'58	E. Liverpool, O.
Hill, Rev. W. E.	'64	Fair View, W. Va.
Holbrook, B. D.	'55	Washington, Ia.
Hutchison, Wm. (Dec.)	'55	Harrison, N. J.
Jackson, Rev. Geo. W. (Dec.)	'59	Minneapolis, Minn.
Jenkins, Hon. Albert Gallatin (Dec.)	'48	Dublin, Va.
Jennings, Rev. P. S.	'62	Crafton, Pa.
Jennings, Samuel D.	'64	Allegheny Co., Pa.
Jones, E. A.	'57	Princess Anne, Md.
Jones, John Quincy Adams (Dec.)	'49	Baltimore, Md.
Keeling, Rev. W. L. (Dec.)	'55	Wenona, Ill.
Kelso, S. Murdock	'62	Xenia, O.
Kennedy, Frank H. (Dec.)	'57	San Francisco, Cal.
Kennedy, G. McC. (Dec.)	'52	Philadelphia, Pa.
Kennedy, Rev. Robt. P. (Dec.)	'51	Falkland, Del.
Krepps, Bolivar G. (Dec.)	'49	San Francisco, Cal.
Lanius, Rev. J. W. (Dec.)	'52	Nashville, Tenn.
Lewis, Alex. Brown (Dec.)	'56	Independence, Ia.
Logan, Jas. W. (Dec.)	'49	Wate loo, Ia.
Lowman, Rev. A. (Dec.)	'54	Brookville, Pa.
Maffett, James T.	'59	Clarion, Pa.
Marshall, W. S. (Dec.)	'56	Chattanooga, Tenn.
Mathers, James (Dec.)	'52	Dayton, O.
Mathers, John Hutchinson (Dec.)	'49	Sidney, O.
McCarty, Hon. John T. (Dec.)	'48	Marysville, Cal.
McKean, Rev. Jas. W. (Dec.)	'59	Scotch Green, Ia.
McKean, Hon. John (Dec.)	'59	Anamosa, Ia.
McLaren, Rev. Wm. Edward	'51	Chicago, Ill.
Mercer, Rev. Simon B.	'51	Saltsburg, Pa.
Metzgar, L. R.	'62	
Meyers, Rev. J. H. (Dec.)	'61	Londiana, N. India.
Miller, Dr. James M.	'66	Allegheny City, Pa.
Miller, Rev. Robert T.	'60	Beaver Falls, Pa.
Miller, Rev. Samuel W. (D.D.)	'60	Saltsburg, Pa.

Name.	Class.	Address.
Miller, Wm. S.	'66	Pittsburg, Pa.
Miller, Wm. Wilson (Dec.)	'52	Allegheny, Pa.
Minis, David, Jr. (Dec.)	'50	Beaver, Pa.
Mitchell, Hon. Wm.	'53	Winona, Minn.
Moore, Rev. Richard J. (Dec.)	'59	Allegheny, Pa.
Nevin, Rev. J. C.	'54	Los Angeles, Cal.
Pennington, John B.	'48	Dover, Del.
Pershing, Hon. Cyrus L.	'48	Pottsville, Pa.
Pershing, Rev. Israel C.	'50	Pittsburg, Pa.
Playford, Robt. W.	'52	Petroleum Center, Pa.
Polk, Samuel (Dec.)	'62	Princess Anne, Md.
Ray, B. F.	'49	Chicago, Ill.
Rice, Rev. Geo. Sherman	'50	Tacoma, Wash.
Richards, J. Wallace (Dec.)	'61	Waveland, Ind.
Riggs, Rev. Alex. B.	'63	Cincinnati, O.
Riggs, E. S.	'63	Allegheny, Pa.
Riggs, Hon. Samuel A.	'56	Lawrence, Kan.
Robinson, James F.	'52	Lake Village, Ark.
Ross, Wm.	'66	Lafayette, Ind.
Roudebush, D. (Dec.)	'65	Fairmont, Ill.
Roudebush, Rev. Geo. S.	'54	Madison, Miss.
Scott, David Walker (Dec.)	'62	Beaver, Pa.
Scott, John C.	'64	Philadelphia, Pa.
Sharp, Rev. Samuel M. (Dec.)	'55	Bogota, Colombia.
Sickles, T. N.	'60	Independence, Kan.
Slaymaker, N. E.	'66	Detroit, Mich.
Spence, John (Dec.)	'50	Crockett, Tex.
Stockdale, Hon. Thomas R.	'56	Summit, Miss.
Todd, E. N. (Dec.)	'58	Salisbury, Md.
Turner, Rev. Wm. Pitt	'61	New Brighton, Pa.
Wallace, W. D.	'61	Lafayette, Ind.
Watson, Albert	'60	Cleveland, O.
Wead, Samuel (Dec.)	'55	Dayton, O.
Welch, Rev. R. C. (Dec.)	'61	North Buffalo, Pa.
White, R. H. K. (Dec.)	'61	Allegheny City, Pa.
White, Rev. Wm. McCrea	'60	Red Bank, N. J.
Wilson, Hon. Eugene M. (Dec.)	'52	Minneapolis, Minn.
Wilson, S. B. (Dec.)	'48	Beaver, Pa.
Wilson, Rev. Thom. B. (Dec.)	'49	Xenia, O.
Wilson, Rev. W. S.	'51	Flora, Clay Co., Ill.
Woodburn, Wm. Herbert (Dec.)	'66	Edgeworth, Pa.
Woodrow, Rev. James	'49	Columbia, S. C.

Living—66. Deceased—57. Total—123.

VIEW OF JEFFERSON COLLEGE, CANONSBURG, PA.

Digitized by Google

REV. JOHN M. BARNETT.

REV. JOHN M. BARNETT was born May 20th, 1826, in Derry Township, Westmoreland County, Pa. His father was a farmer distinguished for his general intelligence and devoted piety, and long an elder in the church, he and the mother being thorough Presbyterians.

He was prepared for college at Blairsville Academy, and entered Jefferson College at Cannonsburg, Pa., in the class of '48, in the Sophomore year half advanced. His study was interrupted by a year of teaching at Eldersridge Academy, when he returned to college, entering the class of '49 at the opening of the Senior year, being graduated with that class. After graduation he returned to the Eldersridge Academy, where he taught for about three years, during a part of this time studying theology with Rev. A. Donaldson, the Principal of the Academy. He entered the Western Theological Seminary in 1851, graduating in 1855, meantime being absent one year teaching, and spending two months in missionary work near Ontonagon, Lake Superior. He was ordained an evangelist by the Presbytery of Blairsville, April 11, 1855, and a week later married Miss Martha R. Elder of Eldersridge, a daughter of James and Margaret Elder.

The following June (1855) he located at Superior, preaching the first sermon in the place, and that in a bar-room. He continued for some years laboring in the far Northland around the head of Lake Superior, preaching the first sermon ever preached in Duluth. He was one of the original members of the Presbytery of Superior and of the Synod of St. Paul.

He returned to Pennsylvania in 1861 and served the O. S. Presbyterian Church of Mt. Pleasant, Pa., until 1869, when he accepted a call to Connellsville, Pa., where he remained until June, 1882.

In 1882 he entered upon the duties of Financial Secretary of Washington and Jefferson College, in which he continued until the fall of 1889. He was stated Clerk of the original Presbytery of Lake Superior and afterwards of the Presbytery of Redstone for twelve years; Permanent Clerk of the Synod of Pittsburg for ten years, and Moderator of the same in 1880, and held many other prominent positions in his church. He has been for a num-

REV. JOHN M. BARNETT, '49, ALPHA CHAPTER, JEFFERSON COLLEGE.

Digitized by Google

ber of years a Director of the Western Theological Seminary and a trustee of Washington and Jefferson College. He was an able preacher and a faithful pastor, and his labors were abundantly rewarded in the bringing of souls to Christ.

Rev. Barnett has three children living, one of them being James Elder Barnett, also a Phi Gamma Delta of Washington and Jefferson, class '82, of Washington, Pa., who for two years was Deputy Secretary of the Commonwealth of Pennsylvania, and is now Lieutenant-Colonel of the 10th Regiment of Pennsylvania Volunteers, *en route* at this time to Manilla, in the Philippine Islands, to engage in the war with Spain. In late years Rev. Barnett has suffered severe domestic bereavements and afflictions, and an accident resulting in concussion of the brain and much physical suffering, which seriously interrupted the volume of his work, but, if anything, increased the efficiency of that which he was able to do. At the present time he is chaplain of the Markleton Sanatorium at Markleton, Pa., where he conducts regular services, including daily morning prayers and two services on the Sabbath.

GENERAL ALBERT GALLATIN JENKINS.

Albert Gallatin Jenkins was the youngest of three brothers in the class of '48 in Jefferson College, and was the most circumspect and studious of the three. He gave early promise of the distinguished career upon which he had already entered at the time of his tragic death. He was born on November 10, 1830, of wealthy parents, the possessors of large plantations, and his early childhood was spent upon his father's farm at Green Bottom, Cabell County, Va. (now West Virginia). He was prepared for college at the Military Institute at Lexington, Va. His early training doubtless helped develop an inborn fondness for military affairs.

While not one of the founders of Phi Gamma Delta, he and Hon. John Barr Penington are said to be the first men initiated, viz., on May 8, 1848, as the minutes show. He graduated at the early age of seventeen and one-half years with his class of '48, and was one of those selected to deliver an oration at the Commencement exercises, his subject being "The Mystery of Nature." After graduation at Jefferson he attended the Harvard Law School, where he graduated in 1850, but he did not

enter upon the practice. He was a member of the Democratic Convention in Cincinnati that nominated James Buchanan for the Presidency. The same year he was elected to Congress, and was elected for a second term, serving from 1857 to 1861. He was also elected to represent Virginia as a delegate to the Provisional Confederate Congress in 1861.

At the beginning of the Civil War he entered the Confederate Army, and on August 5, 1862, was appointed Brigadier-General and assigned to the command of a brigade in Hill's Division, and afterwards in Stuart's Cavalry. He took a prominent part in the Battle of Gettysburg and in the campaign in the Shenandoah Valley, and in West Virginia. He was mortally wounded in the Battle of Dublin, Va., on May 7, 1864, and died a few days later.

The Richmond Whig said of him in announcing his death: "The service has not lost, and does not embrace, a braver, more devoted, or high-spirited man, filled as have been the ranks of our armies with such men from the beginning.

"General Jenkins, though quite young, was not an undistinguished member of Congress at Washington, and the Provisional Congress of the Confederate States, which latter position he resigned for the more trying service in which he lost his life." Although not yet thirty-four years old at the time of his death, he had greatly distinguished himself, both in civil and military life.

RT. REV. BISHOP McLAREN.

In 1791 there came to this country from Scotland a worthy couple of the clan McLaren, whose love was not confined to the king, but was as broad as mankind.

From them is descended the subject of this sketch, whose portrait appears herewith, the Rt. Rev. W. E. McLaren, Bishop of the Diocese of Chicago, who was born at Geneva, New York, December 13th, 1831. His mother was a Connecticut Clarke, from whom he doubtless imbibed still more of that broad, progressive spirit which has made our country great and glorious. Although born and reared a Presbyterian, in his early youth he was much under the teachings of Bishop Delancy, at Geneva, and later under the Rev. Mr. Wheat, of Hagerstown, Md., both of whom were Episcopalians, and doubtless these early sur-

Digitized by Google

RT. REV. WILLIAM E. McLAREN, '51, ALPHA CHAPTER, JEFFERSON COLLEGE.

Digitized by Google

roundings greatly influenced him later in life to adopt that faith. In 1845 his father removed to Pittsburgh, Pa., where he continued his preparation for college, and entering Jefferson College at Canonsburg, Pa., graduated from that institution in 1851, when not yet twenty years of age.

He became a member of Phi Gamma Delta at Alpha Chapter in Jefferson College in 1850, two years after the founding of the fraternity. He was personally acquainted with all of the founders of the fraternity except one, and with them he was the embodiment of that spirit and those principles which gave character to our fraternity and made it flourish and become great. During these forty-eight years—really a lifetime—his loyalty to the fraternity has shown no diminution, but has become firmer and more devoted each year, and the forty-eight classes which have since gone out of college have each remembered him with affectionate regard for some valuable service or kindness extended to the fraternity.

He attended the first convention of the fraternity, which met in Pittsburgh prior to the year 1855, the exact date of which cannot now be ascertained, and where the fraternity received its first great impulse and exemplified its noble and progressive character. He also published the first catalogue of the fraternity.

After graduation he taught school for one year, and the following six years engaged in journalism, in which he distinguished himself in no small degree, and by reason of his high character and literary abilities became acquainted with and the friend of many distinguished people.

It is said that the death of a favorite sister in 1856 made a profound impression upon his mind, and turned his thoughts from the worldly struggle for advancement to the other life beyond its vicissitudes, disappointments, and griefs. He gave up his journalistic work and entered upon study for the ministry. He was ordained a missionary to South America in 1860, where he remained until December, 1862, when on account of ill-health he returned to this country. In 1871, doubtless largely through the influence of the teachings and associations of his youth above mentioned, he united with the Episcopal Church, and shortly thereafter became Rector of a church at Cleveland, Ohio, and in 1875 was elected and consecrated Bishop of Illinois at Chicago. His labors in that field, now extending over a period of twenty-three years, have been very great, but they have

been greatly rewarded. The membership of his diocese has quite quadrupled during that period, and from financial embarrassments and difficulties it has risen to competence and power, and is now aiding many struggling churches located elsewhere. His official work has been distinguished by the establishment of peace, harmony and co-operation among the different types of churchmen in his diocese, and the founding of many religious and charitable institutions. Among those which may be said to owe their existence peculiarly to him are the Western Theological Seminary, founded in 1883; the Waterman Hall, a young ladies' school, founded in 1889; and many other organizations of greater or less importance.

His writings are very numerous. Besides articles written on religious topics in many publications of that class, and many articles appearing in various reviews from time to time, he is also the author of a number of books, among which may be named The Inner Proofs of God, Catholic Dogmas, Antidote of Doubt, Refutation of Pantheism, and The Practice of the Interior Life, as well as much verse from time to time. Of poetry he is a very graceful writer, full of imagination and beauty of expression, and of prose one of the most clear and interesting, and finished in point of style and arrangement.

His alma mater has conferred upon him the degrees B.A. and M.A., and Racine College that of D.D., and the University of the South D.C.L., and he has held many positions, such as trustee and other offices in colleges, schools, religious congresses, and the like.

One of the strongest evidences of the usefulness and elevating influence of Phi Gamma Delta is the fact that men of the character, position, and intelligence of Bishop McLaren commend it so highly, and are faithful to it through a long life. Time does not dim their esteem and affection for it, and notwithstanding almost half a century has passed, our beloved Senior still regards the prosperity of the fraternity in general, and of each chapter in particular, with anxious solicitude, and is always ready to go far out of his way and incur much labor and trouble to benefit either the fraternity at large or any individual chapter. Men of this character are of priceless value to us, and it is our hope that for many years to come we may enjoy the benefit of his counsel, and the encouragement and strength of his word and example.

JAMES T. MAFFETT, '59, ALPHA CHAPTER, JEFFERSON COLLEGE.

Digitized by Google

JAMES T. MAFFETT

was born near Clarion, Pa., February 2d, 1837. After attending the common schools he entered Jefferson College, where he graduated in 1859, and where he became a member of Alpha Chapter of Phi Gamma Delta. On leaving college he taught school in his native county for two winters, when his love of adventure took him to California, driving an ox team from Western Missouri to Sacramento, and being over four months on the way. He remained in California until 1870, much of the time teaching school, but began there the study of law under the late Senator Farley of that State. In 1870 he returned to Pennsylvania, where he continued the study of law under Ex-Solicitor General Jenks, and was admitted to the Bar in 1872, and immediately located in his native town of Clarion, where he has continually resided since, engaged in the practice of his profession.

In 1886 Mr. Maffett was elected to Congress, and in 1880 was a Presidential elector on the Republican ticket. He was prominent in the organization of the Second National Bank of Clarion, and was a charter member and its first President, and is still one of its Directors. For a number of years he has been a Trustee of the State Normal School of Clarion, and is an ardent friend of that institution. He has donated to its library upwards of two thousand public documents, probably the largest collection of its kind to be found in any similar institution in this country. He also has a collection of newspapers, printed in nearly forty different languages, and minerals and curiosities obtained in California and elsewhere comprising many rare and beautiful specimens of great value. His law practice is widely extended and has embraced many important cases involving novel questions arising out of the oil development of Western Pennsylvania, and banking and financial operations. Quite recently he won a case in the Supreme Court, establishing his construction of the Acts of Congress on the question of usury applying to National Banks, overturning the long-established doctrine upon that subject.

He is a member of the Presbyterian Church, and is married and has four children. In personal appearance, as will be readily perceived by his portrait herewith, he bears a striking resemblance to ex-President Harrison, for whom he has frequently been mistaken.

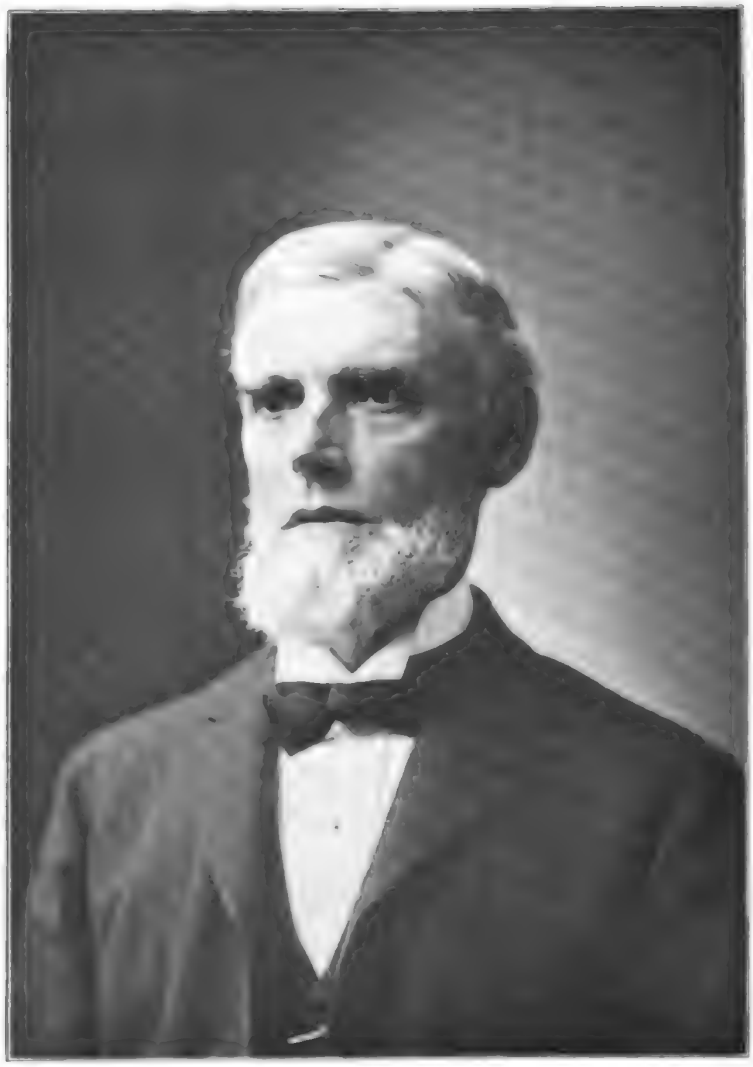

JUDGE WILLIAM MITCHELL, '53, ALPHA CHAPTER, JEFFERSON COLLEGE.

Digitized by Google

WILLIAM MITCHELL.

BORN of Scotch parents, November 19, 1832, in Stamford, Welland County, Ontario; of comprehensive scholarship, able as a debater. Teacher in the academy at Morgantown, W. Va., 1854–1855; studied law with the Hon. E. C. Wilson, Morgantown, W. Va., 1856–1857; was admitted to the bar in Virginia in March, 1857, and immediately moved to Winona, Minn. His present residence is St. Paul, Minn. He married, September 3, 1857, Miss E. Jane Hanway, of Morgantown, Va., to whom were born three daughters, all still living. She having died, he married again, July 11, 1872, Mrs. Francis M. Smith, of Chicago, to whom were born a son and daughter—the daughter dying in early life. His second wife died in March, 1891, and his son (William D. Mitchell) is engaged in the practice of law in St. Paul. Mr. Mitchell was engaged in the practice of law until the fall of 1873, when he was elected Judge of the Third Judicial District of Minnesota; was re-elected in 1880; appointed Associate Justice of the Supreme Court in March, 1881. He was elected to the same office in the autumn of the same year, and again in 1887; in 1892 he was nominated and elected for a third term by the united ballot of the two political parties—the evidence of ability and appreciation, the realization of the hopes and expectations of college life.

REV. J. C. NEVIN, PH.D., '54, ALPHA CHAPTER, JEFFERSON COLLEGE.

Digitized by Google

REV. JOSEPH C. NEVIN, PH.D

DR. NEVIN was born in 1835 and graduated from Jefferson College, Pennsylvania, in 1854, with the first honors of his class. After graduation he remained one year with his alma mater as tutor, and in 1855 entered the Theological Seminary of the United Presbyterian Church at Allegheny, Pa. While attending this institution, during the winter of 1855-56, he was associated with Bishop McLaren and Rev. S. M. Sharp as a committee in the preparation and issuance of the first Phi Gamma Delta catalogue in 1856.

Graduating from the Seminary in 1859, he accepted an appointment as missionary to China. He returned to this country in 1870 for rest and recuperation. He again went to China in 1871, returning to his old field at Canton. In 1878 he was transferred to work among the Chinese on the Pacific coast, and was located in Los Angeles, Cal., where he has ever since resided. While in China, in addition to his missionary work, he held an honorable connection with the Botanical Research in China, and on the Pacific coast. He learned to speak the Chinese language with the accuracy and fluency of a native. He had several works in course of preparation in the Chinese language, and particularly a metrical version of the Psalms, but these books, unfortunately, have never been completed, principally on account of failing health and lack of facility here for such work.

Dr. Nevin has kept fully abreast of the times in literary and scientific research and linguistic acquirements, and in 1892 Washington and Jefferson College conferred upon him the degree of Ph.D.

HON. JOHN B. PENINGTON.

JOHN B. PENINGTON, of the class of '48 at Jefferson, although not one of the founders of Phi Gamma Delta, was one of the first men initiated. He was the son of Thomas M. and Henrietta Barr Penington, and was born near New Castle, Delaware, Dec. 20, 1825. He received his preparation for college at the New Castle and Newark academies. He was a close student and an excellent scholar at college. He was one of the "honor men" of his class and graduated with it in 1848, being one of those selected to deliver an oration at the Commencement exercises, delivering the English and Greek salutatory.

After graduating he was for some time Principal of the academies in Indianapolis and Danville, Indiana. Failing in health, he returned to Delaware in 1851, and engaged in farming in Kent County for the purpose of aiding in regaining his health.

He studied law under the Hon. Marten M. Bates, and was admitted to the bar in 1857, and practiced law in Dover and Wilmington, Del.

He was a member of the Legislature of Delaware in 1857, and Clerk of the House of that body in 1859, 1863, and 1871; United States Attorney for the District of Delaware in 1868, Attorney-General of Delaware from 1874 to 1879, and was elected to the Fiftieth Congress of the United States in 1886 as a Democrat, and has been prominent in politics in that State, and has received many other political honors since.

He married Rebecca A., daughter of Henry and Mary A. Rowan, in 1848.

Digitized by Google

CYRUS L. PERSHING

was born in the village of Youngstown, Pa., February 3d, 1825. In April, 1830, his father removed to Johnstown, Pa., where he died six years later. The family traces its descent from the Huguenots, and migrated from Alsace, landing in Philadelphia, October 2d, 1749.

Left to his own resources, and accumulating a little money, he entered Jefferson College, Canonsburgh, Pa., in November, 1842, and there became a Phi Gamma Delta. Engaging in some employment during his summers to meet his school expenses, and attending college in the winter, he graduated June 14th, 1848. In 1849 he began the study of law in the office of the celebrated Jeremiah S. Black, at Somerset, Pa., and was admitted to the Bar in November, 1850. He located at his old home in Johnstown, Pa.

His first nomination for Congress was as a Democrat in 1856, for which office he was again nominated in 1858. He was defeated on both occasions, as a large majority of the voters of his district belonged to the adverse party. In 1861 Mr. Pershing was elected to the Legislature from Cambria County. He was re-elected in 1862, 1863, 1864, and 1865. His legislative service ended with the session of 1866, having been an active participant in all the exciting debates and important legislation which grew out of the Civil War. Touching these periods in Mr. Pershing's political career the writer of a magazine sketch, published in 1869, says: "During the whole of Mr. Pershing's service in the Legislature he was a member of the Committee of Ways and Means, the Judiciary, and other important general and special committees. At the session of 1863, the only one in which the Democrats had a majority, Mr. Pershing was chairman of the Committee on Federal Relations, and at the succeeding session was the Democratic caucus nominee for Speaker of the House. He was an acknowledged leader, and enjoyed in a rare degree the confidence and personal esteem of his fellow-members without distinction of party."

In August, 1866, a "National Union Convention" met in Philadelphia. Each State and Territory was represented by men eminent in civil and military life. This was the first meeting between representative men of the North and South after

HON. CYRUS L. PERSHING, '48, ALPHA CHAPTER, JEFFERSON COLLEGE

Digitized by Google

the War, and Mr. Pershing was a member of this convention. In 1868 he was on the Democratic Presidential electoral ticket. In 1869 he was the Democratic nominee for Judge of the Supreme Court, but as that party had long been in the minority in Pennsylvania he was defeated, but by a small majority. In 1872 he was elected President-Judge of the several courts of Schuykill County for the constitutional term of ten years. As he was a resident of the western part of the State, this election compelled him to remove from Johnstown to Pottsville, where he has since resided. During his first judicial term (1876–78 inclusive) a series of trials in the courts of Schuykill County attracted wide attention and resulted in the complete overthrow of the secret, oath-bound, criminal organization known as the Molly Maguires, which for years had terrorized the coal regions of Pennsylvania.

In 1875 Judge Pershing was nominated for Governor of the State. Outside of Philadelphia he had a handsome majority, but this was overcome by the vote in that city.

Judge Pershing was elected President-Judge for a second term in 1882, and for the third time in 1892. He has now presided over the courts of Schuykill County for a period of over twenty-five years. He also served as a member of the Board of Trustees of Washington and Jefferson College from March, 1865, till June, 1877, when he resigned. He has been for many years a member and an elder in the Presbyterian Church. He was a member of the Union Presbyterian Convention which met in Philadelphia in November, 1867, the influence of which powerfully contributed to the reunion of the Old and New School branches two years thereafter. He was also a member of the General Assemblies of the Presbyterian Church which met in Chicago in 1877, in Saratoga in 1884, Philadelphia, 1888, and Washington City in 1893.

On September 23d, 1851, he married Miss Mary L. Royer, daughter of Hon. John Royer, of Johnstown, Pa., deceased. Five sons and two daughters have been born to them, all of whom are living and are now in active life.

BENJAMIN F. RAY, '49, ALPHA CHAPTER, JEFFERSON COLLEGE.

Digitized by Google

BENJAMIN F. RAY,

one of the very first initiates in Phi Gamma Delta and of the class of '49 at Jefferson College, was born in 1838 in Greene County, Pa., within a few miles of the spot where the great leader, statesman, and diplomat James G. Blaine was born and spent the early years of his life. It is a matter of deep regret to Brother Ray that this fellow-countyman of his graduated at Washington College and went out into the world only a very short time before Phi Gamma Delta was organized and the chapter established at Washington. He feels assured if Mr. Blaine had graduated a year or two later that Phi Gamma Delta would surely have had him, as the character and ability of our members in that College enabled them to get the very best that was to be had—and certainly their subsequent careers would seem to fully warrant this estimate of our Washington and Jefferson men.

Brother Ray's early education was obtained principally in the Green Academy between 1842 and 1847. The thoroughness and breadth of his preparation is attested by the fact that when he entered Jefferson he entered the Junior Class. The same proficiency and thoroughness marked his career through college, as many of his class-mates still living can testify—especially in Latin he was the bridge that often carried them over deep and unknown waters. A few months after he entered college in 1847 his father, then in the prime of life, died. This misfortune threw Brother Ray almost entirely upon his own resources at the early age of nineteen years, and this early commencement of the struggle with the material world doubtless exerted a very great influence in shaping the career of his later life.

He graduated with distinction in 1849 and at once set out to make his way in life. He set out for the West, seeking to find some promising career in its swift and often turbulent current, often roughing it rather severely for a year or two, when he was carried into the mercantile business, to which he has assiduously devoted the succeeding forty years of his life.

The first twelve years of his business experience were spent in Galena, Ill., where he commenced to work in a store at less than five dollars a week on the 20th day of January, 1851, and he worked his way up to a junior partnership, January 1st, 1855. The memorable panic of 1857 compelled his firm to go into

liquidation, but it did not fail. After spending several years in winding up its business he went to Chicago and became a general salesman in the house then called Corley Farwell & Co., continuing with the house when called Farwell, Field & Co., and later not only general salesman but junior partner for over twenty years in the successor house of J. V. Farwell & Co.

Brother Ray's career has been eminently honorable and successful, but there is a reflective pathos in his tone when he alludes to the change of the whole course and purpose of his life brought about by the death of his father and the struggle for the material things of existence so early thrust upon him. That he would have distinguished himself in almost any career goes without question. But what is more honorable or desirable than a successful business career? These men are the bone and sinew of this fair land.

HON. SAMUEL A. RIGGS.

Samuel A. Riggs was born March 1st, 1835, at the village of Hanging Rock, Lawrence County, Ohio, whence his parents removed to Portsmouth, O., when he was about nine months old, and where they resided until their deaths. He received a collegiate education at Marietta College, Ohio, and Jefferson College, Pa., graduating from the latter with the second honor of his class in 1856. Shortly after entering Jefferson he was elected a member of Alpha Chapter of Phi Gamma Delta, at that time the Grand Chapter, and was Gamma during his Senior year.

After graduation he began the study of law in the law office of Penny & Sterrett in Pittsburgh, Pa., graduated from the Cincinnati, Ohio, Law School in 1858, and was admitted to the Hamilton County, Ohio, bar.

He removed to Kansas in April, 1859, and located at Lawrence, where he has since resided. In the fall of 1859 he was nominated and elected as a Republican to the office of County Attorney of Douglas County. During his term of office the prosecuting system was changed from a county to a district system, and in the fall of 1861 he was elected District Attorney for the Fourth Judicial District of Kansas, comprising eight of the most populous counties of the State, and was re-elected to that office in the fall of 1863. In the fall of 1865 he was elected

Digitized by Google

HON. SAMUEL A. RIGGS, '56, ALPHA CHAPTER, JEFFERSON COLLEGE.

Digitized by Google

a State Senator, and was appointed and acted as Chairman of the Judiciary Committee of that body. Having been selected as one of a commission of three to revise and codify the civil and criminal codes of procedure and all laws of the State of a general nature, he resigned his senatorial office to devote himself to the work of the Commission. The report of the Commission was made to the Legislature at its session in 1868, and was adopted as the "General Statutes of Kansas."

In 1867, while engaged on the Committee on revision of the laws, he was appointed and confirmed as United States District Attorney for the District of Kansas and served for two years. In 1872 he was the Kansas member of the Liberal Republican National Committee and a candidate for Congress of that party from the State at large, and was defeated, the State being overwhelmingly Republican.

In the fall of 1877, in response to a non-partisan call of the people, he became an independent candidate for the State Legislature and was elected to represent certain local interests and questions. Although not a Republican, and elected over a regular Republican candidate, he was, in a body almost wholly Republican, appointed Chairman of the Judiciary Committee, and served as such during his legislative term.

In the spring of 1884 he was nominated by the Democrats as their candidate for Congress, but the district being largely Republican, he was defeated.

He devoted himself to the practice of his profession until the fall of 1896, when as the Democratic candidate he was elected Judge of District Court for the Fourth Judicial District of the State, which office he is now holding. He is and has been for some years a member of the law faculty of the Kansas State University.

HON. THOMAS RINGLAND STOCKDALE, '56,
ALPHA CHAPTER, JEFFERSON COLLEGE.

Digitized by Google

HON. THOMAS RINGLAND STOCKDALE.

Hon. Thomas Ringland Stockdale was born in Greene County, Pennsylvania, on the 28th of March, 1828, and was named "Thomas Ringland" in honor of the colonel of the regiment in which his father served during the War of 1812.

He graduated from Jefferson College, Pa., in 1856, and is among the very early Phi Gamma Deltas. He removed to Mississippi in the fall of the same year. He engaged in teaching for a time, and graduated from the Law Department of the University of Mississippi in 1859. He entered upon the practice of law in Pike County, Miss., as a member of the firm of Quin, Weathersby & Stockdale.

In April, 1861, he joined the Confederate Army. He was promoted to Lieutenant-Colonel and was in command of the Fourth Mississippi Cavalry when he was severely wounded on July 14, 1864.

After the war he resumed the practice of law. Was a member of the Democratic National Convention in 1868. Was a candidate for Presidential Elector in 1872, and was elected a Presidential Elector in 1884.

He was a member of the National House of Representatives during the Fiftieth, Fifty-first, Fifty-second, and Fifty-third Congresses, representing the Sixth District of Mississippi.

In the Fifty-second and Fifty-third Congresses he was a member of the Judiciary Committee, ranking third on that committee. His speeches, contained in the Congressional Record, during his term of service are regarded as among the able productions on the various great questions discussed in those Congresses. His minority report from the Judiciary Committee, March 3, 1893, on joint resolution to establish a national money system, was said by Judge Widney in his address before the National Banking Association to be "the ablest document then in print on the currency question."

In 1896 he was appointed Associate Justice of the Supreme Court of Mississippi to fill out the unexpired term of Judge Cooper, resigned.

Digitized

EUGENE MacCLANAHAN WILSON.

EUGENE M. WILSON was born in Morgantown, West Virginia, December 25th, 1833. He came from Scotch-Irish stock. His father and grandfathers on both maternal and paternal sides represented Virginia in the National Congress. His ancestors on both sides were patriots and soldiers in the Revolutionary War and in the War of 1812, and were among the first settlers of Augusta and Rockbridge counties of Virginia. He also was in the Civil War in defense of the Union.

He graduated from Jefferson College, Pa., at the age of eighteen with high honors, and afterwards studied law with his father, the Hon. Edgar C. Wilson.

He was admitted to practice law at twenty-one, and very soon came to Minnesota, and was in partnership first with Hon. William Mitchell, for many years and now one of the Judges of the Supreme Court of Minnesota. Even in the beginning of his profession Mr. Wilson manifested his ability as a lawyer in contests with such men as the late William Windom and others who have occupied since the highest legal positions at the bar and on the bench.

In 1857, at the age of twenty-four, he was appointed United States District Attorney, and held the office for four years. He was frequently called upon to fill important positions, being a Member of Congress, State Senator, several times Mayor of his own city, Minneapolis, and was the candidate of the Democratic party for Governor two years before his death, running much ahead of his ticket. In a State for a long period of years overwhelmingly Republican Mr. Wilson was often the only Democrat elected to office. His service in Congress was a useful and brilliant one, and his record pure and unsullied. He stood in his State at the head of his profession, which he adorned to the end of his career.

In the last twenty years of his life he was connected with the most important cases in the courts of the Northwest. One of his many conspicuous cases was the famous King-Remington suit, involving over two million dollars, one of the most noted, hard-fought cases ever brought before the courts of Minnesota, which he won in the trial court and on appeal.

Coming from old colonial stock that might be designated as aristocratic, yet he was the most democratic of men, pos-

HON. EUGENE M. WILSON, '52, ALPHA CHAPTER,
JEFFERSON COLLEGE.

Digitized by Google

sessed of a high sense of honor and the never-failing courtesy of a perfect gentleman. He was always the friend of the working classes all over the Northwest, and they were proud to feel that Eugene Wilson was their friend, counselor, and champion. Few men approach nearer the ideal of the true knight as defined by Sir Philip Sidney—"high thoughts seated in a heart of courtesy."

He married in 1865 Miss Mary Elizabeth Kimball of Massachusetts. He went to Nassau, in the Bahamas, to recuperate his failing health, but death took him there on April 10th, 1890, in his years of usefulness and at the zenith of his career. His widow and three daughters survive him.

REV. JAMES WOODROW.

James Woodrow, Ph.D., M.D., D.D., LL.D., Member of the German and Swiss Scientific Associations, the Victoria Institute of London, Fellow of the American Association for the Advancement of Science, Member of the International Congress of Geologists, and President of the South Carolina College, was born in Carlisle, England, May 30th, 1828. His father was a native of Paisley, Scotland, and an A.M. of the Glasgow University, and removed to America in 1836, and became pastor of the First Presbyterian Church in Chillicothe, Ohio.

Young James entered Jefferson College at Canonsburg, Pa., in 1846, where he graduated with first honors. After teaching school for two years, he attended the Lawrence Scientific School at Harvard. In 1853 he was elected Professor of Natural Science in Oglethorpe University, Ga., which position he retained until January, 1861, in the mean time, however, spending one year at Heidelberg, Germany, where he took the degree of Ph.D. (Summa Cum Laude). He married in 1856, and has four children, one being the wife of Rev. Woodbridge, a missionary in China.

In November, 1860, he was elected to the "Perkins Professorship" of Natural Science in the Presbyterian Theological Seminary at Columbia, S. C., which chair was occupied by him for nearly twenty-five years. During this period he also occupied the chair of Geology and Natural Science for a number of

REV. JAMES WOODROW, '49, ALPHA CHAPTER, JEFFERSON COLLEGE.

Digitized by Google

years in the South Carolina College and South Carolina University.

In 1872 he went to Europe with his family and remained there two years, with a view of recovering his health, which was never robust, and which had become impaired by his great labors. While there he spent much time in travelling over regions most interesting to geologists, and making personal inspection of remarkable formations, and otherwise adding to his store of learning upon this subject. Returning refreshed and invigorated, he took up his work with increased energy. He has been a delegate, commissioner to, or officer in assemblies and in religious bodies almost without number, and is the author of many articles in reviews and like publications on these topics. In 1865 he became editor of the Southern Presbyterian, which position he still retains. He also conducted the Southern Presbyterian Review from 1861 to 1885, contributing much of the editorial work in its pages. He is now ably assisted in the former publication by his son James H. Woodrow.

Notwithstanding he is a strict church man, he maintains that the theory of evolution is not inconsistent with Christian belief, and an address upon that subject delivered by him in 1884 excited unusual notice and discussion in church circles and caused his temporary retirement from the "Perkins Profesosrship," but subsequently he was reinstated.

In 1891, on the reorganization of the University, he was elected President of the South Carolina College, still retaining his chair of Geology. His long experience as an educator, high Christian character, abilities as a financier, and attractive manner have fitted him admirably for this important position.

Dr. Woodrow's mind is clear, logical, judicially balanced, and scientifically impartial. When he speaks as a scientist it is with the best and freshest thought upon that subject, and when as a religious teacher, as one who heartily and loyally believes in the Divine authority of the Holy Scriptures, and esteems them the most precious heritage of mankind.

South Carolina is fortunate in having at the head of her State College an instructor so experienced, a scholar so exact and thorough, a leader with great influence over young men, and a Christian philosopher who, "while proving all things, holds fast to that which is good," and one of our brotherhood of Phi Gamma Delta of whom we are justly proud.

Johns Hopkins University.

JOHNS HOPKINS UNIVERSITY was incorporated August 24, 1867, and the Trustees organized in June, 1870. It owes its existence to the late Johns Hopkins, Esq. He was born May 19th, 1797, in Anne Arundel County, Md., not far from Annapolis. His parents for several generations belonged to the religious sect known as Friends. As a merchant he was a wholesale grocer. Later in life he became a financier, a President of a bank, and a Director in the Baltimore & Ohio Railroad, and died December 24, 1873, leaving an estate of about $10,000,000. He was a bachelor. By the provisions of his will the Johns Hopkins University and the Johns Hopkins Hospital each received property of the estimated value of $3,500,000. He gave also to the College his estate at Clifton, near Baltimore, containing 330 acres of land. The remainder of the gift consisted of 15,000 shares of the common stock of the Baltimore & Ohio Railroad of the par value of $1,500,000, and other securities valued at $750,000.

The Trustees did not begin organization of work until about a year after Mr. Hopkins' death, when in December, 1874, they elected Daniel C. Gilman, at that time President of the University of California, President of the new institution. He was installed February 22d, 1876, and he has occupied that position ever since. In 1875 the Trustees visited Europe and conferred with many leaders of education in Great Britain and on the Continent to aid them in laying out the lines of the new University. Plans were formulated and made public in the President's address in February, 1876. The principal portion of this address is yet quoted by the University as descriptive of its objects and aims. The aims thus defined, among other things, were enduring foundation, a slow development, first local, then regional, then national, special provision for such departments as are elsewhere neglected, a generous affiliation with all other institutions, the encouragement of research; and the agencies to be a large staff of teachers, abundance of instruments, apparatus, books, and other means of research and instruction, good labora-

tories, procedure liberal, advanced instruction for those who desire it, distinctive honors for those who win, appointed courses for those who need them, special courses for those who can take no other, and a combination of lectures, recitations, laboratory practice, field work, and private instruction, and the largest discretion allowed the faculty consistent with the purposes in view.

The University was opened in 1876 in buildings at the corner of Howard and Little Ross Streets, in the city of Baltimore, and admits men only. Distinguished professors came from widely distant places, trained by widely different methods, of widely different intellectual aptitudes; but their diversities were unified by devotion to the University and desire to promote the excellence which has continued to the present day. Distinguished lecturers in considerable number have always been regularly supplied.

From the first a marked distinction was made between university and college methods of instruction, and the University has probably been more distinguished for its post-graduate courses than any other feature, although its undergraduate course is amply provided for and equal to any in the country. About two-thirds of the students pursue graduate studies, and one-third undergraduate. Professors are expected to advance by positive research the sciences to which they are devoted. A Medical Department has been added in late years, endowed with half a million dollars contributed chiefly by the women of Baltimore to found a medical school where women were admitted on equal terms with men. It is located in the eastern part of the city. The degree of B.A. or its substantial equivalent is required for admission, and last year there were 170 students in attendance. But there is yet no Theological or Law Department. The University possesses a large and valuable collection of apparatus selected with reference to investigation as well as instruction.

The degree of B.A. is conferred upon all who complete any of the undergraduate courses, it being deemed by the authorities of the institution that the completion of any of these courses constitutes a liberal education, and therefore no distinction is made between them in regard to the title of the degree. The courses in graduate study are three years in length, and lead to the degree of Ph.D.

Much encouragement has been given to the publication of the scientific journals and monographs, which publications re-

ceive financial support from the Trustees. The six principal ones are devoted to mathematics, chemistry, philology, biology, history, and Assyriology, and they are of such high character and value as to attract attention throughout the educational world.

The University still continues at and near Howard and Monument Streets in the city of Baltimore, having found the location more convenient and in every respect more desirable than the Clifton estate above referred to.

There are many fellowships and scholarships provided for students. The last catalogue shows 147 philosophical students, 152 undergraduates, and 29 special and 232 medical students. Since its organization it has granted the degree of Ph.D. to 439, and of B.A. to 535. In the institution also are a number of societies devoted to education and research. Among them are the scientific, philological, mathematical, historical, and political science associations, and the Naturalist Field Club.

The recent failure of the Baltimore & Ohio Railroad to earn and pay its dividends has somewhat embarrassed the University, but its friends and the State have not allowed it to seriously suffer on that account.

The professors and instructors number 123, of whom 43 are in the Medical School, and the institution has over 80,000 well-selected volumes in its library.

Digitized by Google

BETA MU CHAPTER HOUSE, JOHNS HOPKINS UNIVERSITY,
BALTIMORE, MD.

igitized by Google

1897. BETA MU CHAPTER, JOHNS HOPKINS UNIVERSITY. 1897.

Digitized by Google

CHARLES K. EDMUNDS, '97, BETA MU CHAPTER,
JOHNS HOPKINS UNIVERSITY.

Digitized by Google

ROBERT H. GRIMES, '99, PI OF BETA MU CHAPTER, 1898–99,
JOHNS HOPKINS UNIVERSITY.

Digitized by Google

R. CARLL FOSTER, '95, BETA MU CHAPTER, JOHNS HOPKINS UNIVERSITY.

Digitized by Google

JAMES E. INGRAM, JR., '94, BETA MU CHAPTER,
JOHNS HOPKINS UNIVERSITY.

Digitized by Google

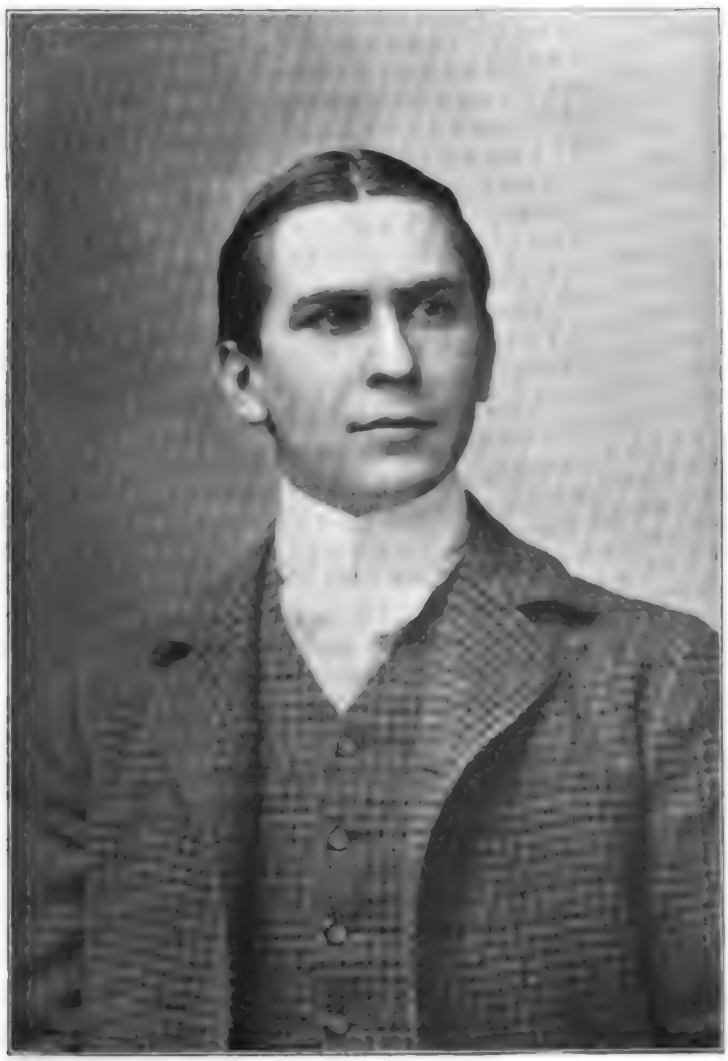

HENRY M. WILSON, '97, BETA MU CHAPTER,
JOHNS HOPKINS UNIVERSITY.

Digitized by Google

JOHN PHELPS, '94, BETA MU CHAPTER, JOHNS HOPKINS UNIVERSITY.

Digitized by Google

HENRY P. SHUTER, '97, BETA MU CHAPTER, JOHNS HOPKINS UNIVERSITY.

Digitized by Google

BETA MU CHAPTER

JOHNS HOPKINS UNIVERSITY, BALTIMORE, MD.

Chapter Hall, 849 North Eutaw Street.

Founded 1891.

Name.	Class.	Address.
Abercrombie, Ronald Taylor	'00	Baltimore, Md.
Baker, Newton Diehl, Jr.	'92	Martinsburg, W. Va.
Baugher, Edward Chauncey	'96	Roland Park, Baltimore Co., Md.
Cassard, Howard	'94	Baltimore, Md.
Chesnut, William Calvin	'92	Baltimore, Md.
Clarke, George Miltenberger	'98	Baltimore, Md.
Corning, John W.	'94	Boston, Mass.
Denmead, Talbott, 3d	'00	Baltimore, Md.
Dowell, Howard Blake	'93	Baltimore, Md.
Edmondson, John Hooper	'93	Baltimore, Md.
Edmondson, Wm. Winder, Jr.	'97	Baltimore, Md.
Edmunds, Charles Keyser	'97	Baltimore, Md.
Fisher, Ferdinand Colquhoun	'99	Baltimore, Md.
Ford, Chas. Elias, Jr.	'99	Arlington, Md.
Foster, Arthur D.	'93	Baltimore, Md.
Foster, Frederick	'00	Baltimore, Md.
Foster, Reuben Carll	'95	Baltimore, Md.
Gaddess, Charles Carter	'99	Baltimore, Md.
Gemmill, John Reed	'99	Brogueville, Pa.
Ghio, John Baptist (Med.)	'01	Wellston, P. O., St. Louis Co., Mo.
Grimes, Robert Harold	'99	Baltimore, Md.
Harry, Stephen Cloud	'94	Baltimore, Md.
Hill, Malcolm Wescott	'96	Baltimore, Md.
Hoggard, Thurmer, Jr.	'98	Norfolk, Va.
Howe, Frederic Clemsen, Ph.D.	'92	Cleveland, O.
Hubner, Harry Harkins	'95	Catonsville, Baltimore Co., Md.
Hubner, William Randle	'98	Catonsville, Baltimore Co., Md.
Hynson, Nathaniel Dushane	'91	
Ingram, Jas. Edmundson, Jr.	'94	Baltimore, Md.
Jackson, Lloyd Lowndes, Jr.	'93	Baltimore, Md.
Jones, Robert Henry	'98	Fairmount, Md.
Keidel, Albert	'99	Catonsville, Baltimore Co., Md.
Kinley, David, Ph.D.	'92	Champaign, Ill.

Name.	Class.	Address.
Kohler, Elmer Peter	'92	Egypt, Pa.
Lazenby, Maurice	'99	Baltimore, Md.
McComas, Henry Clay, Jr.	'97	New York City.
McLaren, John Dice	'91	Kansas City, Kan.
Meckkelsom, Michael Andrew, Ph.D. (Dec.)	'92	New York City.
Morgan, Philip Sidney	'99	Walbrook, Baltimore Co., Md.
Mullikin, William Horace	'94	Baltimore, Md.
Naylor, Lawrence Alexander	'97	Baltimore, Md.
Nitze, William Albert	'94	Roland Park, Baltimore Co., Md.
Phelps, Chas. Edward, Jr.	'93	Walbrook, Baltimore Co., Md.
Phelps, Frank Hart	'97	Walbrook, Baltimore Co., Md.
Phelps, John	'94	Walbrook, Baltimore Co., Md.
Purnell, John Hurst	'93	Baltimore, Md.
Ramsburg, Karl H. (Dec.)	'92	Washington, D. C.
Robinson, John Andrew	'95	Baltimore, Md.
Robinson, Williams Kerkwood, (Med.)	'94	Denver, Col.
Rogers, Carey Pegram (Med.)	'02	Raleigh, N. C.
Rogers, Norman	'96	New York City.
Ross, Edward A., Ph.D.	'92	Stanford University, Cal.
Shuter, Henry Plant	'97	New York City.
Slemons, Josiah Morris	'97	Salisbury, Md.
Soper, Morris Ames	'93	Baltimore, Md.
Spragins, Samuel Hamilton	'97	Baltimore, Md.
Sudler, Mervin Tubman	'94	Westover, Md.
Taylor, Francis Joseph	'94	Baltimore, Md.
Upshur, Franklin	'96	Baltimore, Md.
Warfield, Frederic Howard	'96	Baltimore, Md.
Warfield, Rev. John Ogle	'93	St. Michael's, Md.
Warren, George William	'97	Portland, Me.
Waters, Campbell Easter	'95	Walbrook, Baltimore Co., Md.
White, William Kelso	'00	Baltimore, Md.
Wilson, Henry Merryman	'97	Baltimore, Md.
Wirt, Charles Barnitz	'00	Hanover, York Co., Pa.
Young, Jacob Forney	'98	Baltimore, Md.

Living—66. Deceased—2. Total—68.

NEWTON D. BAKER, JR., '92, BETA MU CHAPTER,
JOHNS HOPKINS UNIVERSITY.

Digitized by Google

NEWTON D. BAKER, Jr.

Newton D. Baker, Jr., was born in Martinsburg, W. Va., on the third of December, 1871, and is now in his twenty-seventh year. At the age of fifteen he entered the Episcopal High School of Virginia, where he remained for two years, and in the Fall of 1889 he entered the collegiate department of Johns Hopkins University. In 1892 he received his bachelor's degree from that school, and remained during the following year as a graduate, or university student, in the department of jurisprudence. He was one of the charter members of Beta Mu Chapter, which was installed in 1891, and from his first connection with the fraternity has taken an unflagging interest in all its affairs. He has contributed frequently to the Quarterly, in which he has for some years edited the department of Exchanges, and has attended several section and one general convention, through which he made many acquaintances among the members of the fraternity. In 1894 he took the law course offered at Washington and Lee University, and while attending that school he was affiliated with Zeta Deuteron Chapter. The degree of bachelor of law was conferred upon him in June, 1895, and he took the Johnson Law Prize on an essay on the Roman Law. He began to practice law in Martinsburg, W. Va., immediately after his graduation, and continued there until January, 1896, when he accepted the position of private secretary to the Postmaster-General under William L. Wilson, now President of Washington and Lee. On the change of administration he remained in office until June, 1897, when he resigned, and after a vacation trip to Europe, he resumed the practice of his profession at Martinsburg as a member of the firm of Flick, Westenhaver and Baker. He is as loyal a Fiji as there is in the fraternity.

DAVID KINLEY, PH.D., '92,
BETA MU CHAPTER, JOHNS HOPKINS UNIVERSITY.

DAVID KINLEY, PH. D.

D. KINLEY, Ph.D. (Johns Hopkins, '92), was born in August, 1861, and fitted for college at Phillips Academy, Andover, Mass. He was graduated from Yale in 1884, and after leaving college was principal of the High School at North Andover, Mass., until 1890, when he went to Johns Hopkins, to take graduate work in economics and history. The following year he was appointed assistant in history at Johns Hopkins, and instructor in logic and economics at the Woman's College of Baltimore. In the fall of 1892 he accompanied Dr. R. T. Ely to the University of Wisconsin as assistant in economics in the new Wisconsin School of Political Science, and the following year was appointed instructor in administration at the University of Wisconsin, but was released to take the position of assistant professor of economics at the University of Illinois. At the end of the first year in that institution he was promoted to the rank of full professor, and

Digitized by Google

made Dean of the College of Literature and Arts, both of which he occupies at the present time.

Dr. Kinley has published the following articles and books:

Methods, Subjective and Objective, The Academy, September, 1888.

The Relation of the Church to Social Reform, Bibliotheca Sacra, July, 1893.

The Ethical Basis of Labor Legislation, Bulletin of the Christian Social Union, March, 1893.

Recent Progress of Profit Sharing Abroad, Quarterly Journal of Economics, June, 1892.

Influence of the Independent Treasury on Business, Annals of the American Academy, September, 1892.

Political Economy and Social Reform, The Brotherhood, Boston, February, 1891.

The Direction of Social Reform, Proc. Wisconsin Academy of Science, Arts, and Letters, June, 1893.

University Extension and the Workingman, University Extension, January, 1894.

Social Aspects of Child Study, Proc. Transac. Illino's Society for Child Study, December, 1894.

Financial Crises, Proc. Illinois State Bankers' Association, June, 1894.

The Law of Social Progress, New York Christian Advocate, August 23, 1893.

Relation of Social Reform to Social Evolution, same, August 30, 1893.

Some Tendencies in Social Reform, same, September 6, 1893.

The Church and Social Reform, same, September 13, 1893.

Credit Instruments in Retail Trade, Report U. S. Comptroller of the Currency, 1894.

On same subject (different article), Journal of Political Economy, March, 1895.

The Use of Credit Instruments in Business Transaction, Report U. S. Comptroller of the Currency, 1896.

On same subject (different article), Journal of Political Economy, March, 1897.

Book:—The Independent Treasury of the United States, Crowell & Co., N. Y. This is the first of Crowell's "Library of Economics and Politics."

EDWARD A. ROSS, PH.D., '92, BETA MU CHAPTER,
JOHNS HOPKINS UNIVERSITY.

Digitized by Google

EDWARD A. ROSS.

WAS born December 12, 1866, in Illinois, but lived in Iowa after five years of age, and from ten to fifteen years of age lived on a farm. Entered Coe College, Cedar Rapids, Ia., 1882, and was graduated 1886. Taught two years in the Collegiate Institute at Fort Dodge, Ia. He went abroad in 1888, and studied one year in the University of Berlin, also travelling several months. He entered Johns Hopkins University, February, 1890, and received Ph.D. degree therefrom June, 1891. His thesis, entitled "Sinking Funds," was published in 1892 by the American Economic Association as one of their monographs. In 1891–2 he was Professor of Economics and Social Science in in Indiana University, and in 1892–3 was Associate Professor of Economics at Cornell University. In 1893 he was appointed Professor, first of Economics and Finance, and afterward of Sociology, in Leland Stanford Junior University, where he now is. During the year 1892–3 he was secretary of the American Economic Association. He is a member of a number of scientific associations, and has published about twenty-five articles in magazines and periodicals, and in 1896 a pamphlet, entitled "Honest Dollars," of which 40,000 copies were circulated during the campaign. This next year he will spend abroad, working in European libraries in the completion of a sociological book.

In 1892 he married Miss Rosamund Simons, of Washington, D. C., grand-niece of the late Treasurer Spinner.

JACOB FORNEY YOUNG, '98,
PI OF BETA MU CHAPTER, 1897-98,
JOHNS HOPKINS UNIVERSITY.

Digitized by Google

Kentucky University.

RHO CHAPTER.

KENTUCKY UNIVERSITY, LEXINGTON, KY.

Founded 1860–1862.

Name.	Class.	Address.
Askew, John Maffitt (Dec.)	'60	Harrodsburg, Ky.
Goodloe, Hon. Wm. Cassius (Dec.)	'62	Lexington, Ky.
Harrison, Chas. R. (Dec.)	'60	Athens, Ky.
Milligan, Alex. Reed	'60	Lexington, Ky.
Moore, John Whiting (Dec.)	'62	Lexington, Ky.
Mullins, Rev. Geo. G.	'61	Los Angeles, Cal.
Saufley, M. C.	'62	Laramie, Wyo.
Sea, Robt. Winston	'62	Harrodsburg, Ky.
Smith, Saml. R.	'60	Frankfort, Ky.
Tucker, Joseph Edwin	'61	Warren Co., Ky.
Wheatley, Richard Robertson	'62	Lexington, Ky.

Living—7. Deceased—4. Total—11.

HON. WILLIAM CASSIUS GOODLOE, '62, RHO CHAPTER,
KENTUCKY UNIVERSITY.

Digitized by Google

WM. CASSIUS GOODLOE.

Wm. Cassius Goodloe was born on June 27th, 1841, at "Castle Union," the country residence of his maternal grandfather, Colonel John Speed Smith, in Madison County, Ky., and was a descendant of the oldest Virginia and Kentucky families. His great-grandfather was General Green Clay, who distinguished himself as a soldier in the War of 1812, and who was one of the framers of the first Kentucky Constitution. The eldest daughter of Colonel John Speed Smith, Sallie Ann Lewis Clay, married on December 3d, 1835, D. S. Goodloe. Colonel Goodloe was the third son of this marriage. Colonel Wm. Cassius Goodloe received the title of colonel by appointment during the Civil War from the Governor of the State, and was also commissioned by President Lincoln as Captain and Assistant Adjutant-General of Volunteers. He received an excellent education in the private schools of Lexington, Transylvania, and Kentucky Universities, and while in the latter institution joined Rho Chapter of Phi Gamma Delta.

In May, 1861 (then in the Senior Class of that institution), he accompanied his great-uncle, Cassius M. Clay, United States Minister to Russia, as his private secretary. He remained in that capacity at St. Petersburg twelve months, and for the greater portion of that time acted as Secretary of the Legation. On his return to this country in 1862 he immediately entered the army, and for gallant and brave conduct on the battle-field was specially mentioned by the commanding-general. In 1864 he was compelled to retire from the service on account of ill-health. He subsequently began the study of the law, and, being admitted to the bar, began the practice of that profession in Lexington. He was married June 8th, 1865, to Miss Mary E. Man, daughter of the late Samuel Man, of Manville, Rhode Island, a relative of Bishop Brownell of Connecticut and granddaughter of Jonathan Brownell of Rhode Island. All of his personal and social surroundings and the traditions of his family not only made him a Union man, but inclined him to adopt the principles and to follow the fortunes of the Republican party. It was at a time and in a locality which required nerve and involved sacrifice to do so, but in no uncertain words nor faltering voice he announced his purpose. For years he was the publisher and one of the editors of The Lexington Statesman, the ablest, the first, and one

of the few newspapers in that State which have boldly and consistently upheld Republican principles and nailed the banner of that organization to their mastheads. In this enterprise, when the party numbered hundreds where it now has thousands, he employed his time and talents, and sacrificed much of his fortune. He favored those measures so unpopular at the time in Kentucky—the admission of negro testimony in the State courts and the adoption of the Thirteenth, Fourteenth, and Fifteenth Amendments to the Federal Constitution. By many such a course was regarded as a disgrace, and among most it was social ostracism; but through it all he bravely passed without hesitation, and never was an accusation made against his personal honor or private character.

In 1871 he was elected, after a heated contest, to the State Legislature by the Republicans by a majority of over three hundred. His seat was hotly contested, but so strong was his claim that by the unanimous vote of his political opponents he retained it. At the expiration of his term he was nominated by his party for the State Senate from his district, and after a heated canvass was elected by a small majority, and again, after a contest before the Senate, he was awarded the seat to which he had been elected. On the ballot for United States Senator his political friends in the Legislature honored him with the nomination and their unanimous vote. In 1875 he was nominated for the office of Attorney-General of the State. The nomination for Governor would have been given him, but he had not reached the constitutional age for that office. He was a delegate to the Chicago Convention in 1868, and on the Committee to notify General U. S. Grant of his nomination; also a delegate from the State at large and chairman of the delegation in 1872 at the Convention held in Philadelphia. He was also a delegate from the State at large at the Cincinnati Convention in 1876, and on the Committee to notify Rutherford B. Hayes of his nomination.

From 1872 to 1880 he was a member of the National Republican Committee, and in every campaign for years his services were asked for and cheerfully given—in Ohio and Indiana as well as in Kentucky. His reputation becoming national, his services were eagerly sought from the pine forests of Maine to the Mississippi in every Presidential campaign. His style was ornate and impassioned and he never failed to arouse enthusiasm in his auditors. In debate he was aggressive, quick

and pungent in retort, often dealing the heaviest blows in act of parrying.

In 1878 he was appointed by President Hayes as Minister to Belgium, and in April of that year sailed with his family to Brussels. He was the recipient of many marks of personal courtesies from the court. In 1880 he resigned, returning to Lexington. In the campaign of 1888 he was again called upon by his party to become a member of the Republican National Committee. In July, 1889, he was appointed Collector of Internal Revenue for the Seventh District of Kentucky, which lucrative office he was filling at the time of his death. Colonel Goodloe was a man of wealth, culture, and refinement, and one of the most progressive of Kentucky's sons.

Colonel Goodloe left a wife and eight children.

Knox College.

THE history of Knox College presents some unique features. A band of patriotic, self-sacrificing Christian pioneers laid its foundations. Their cherished purpose was to found a college which should supply an "evangelical and able ministry" for the spreading of the Gospel throughout the world, and for the education of women, who should be the "instructors and guides of the rising generation." At a meeting held in Whitesboro, N. Y., January 7th, 1836, those who had pledged subscriptions to the amount of $20,000 met and elected a Board of Trustees, christened the new institution "Prairie College," and its location the "Village of Galesburg," in honor of Rev. Geo. W. Gale, the author of the scheme and the leader of the colony. A tract of fifteen thousand acres of land was purchased, the sales of which have furnished the principal endowment the college has received. The enthusiastic colonists took up their westerly pilgrimage early in the spring of 1836, and by fall thirty families were temporarily housed in rude cabins on the present site of Galesburg. In their character the families were homogeneous, springing from the same stock as the Pilgrim Fathers of old, holding substantially the same views of religious truth, loving sacred things and venerating sacred institutions.

On February 15th, 1837, a charter was obtained. In the fall of 1838 an academy building was erected in the new village, and the same winter the school opened up with forty students. The first class, of nine members, graduated in 1846. The "East and West Bricks" were built respectively in the years 1845 and 1844. In 1848 a course for young women was established, and in 1857 $30,000 were expended in building the Ladies' Seminary. During the same year the College building was completed at a

cost of $50,000. In 1876 the gymnasium was built, and in 1888 the observatory was erected and equipped. On the 8th of October, 1890, the corner-stone of Alumni Hall was laid by President Benjamin Harrison, and the same building was dedicated one year later. The cost of the structure was over $50,000. Since the erection of the Seminary, Whiting Hall had been added as an east wing, and the erection of the west wing is now in progress. This addition will cost $15,000. At the present time the productive fund of the College is more than a quarter of a million. Such have been the mile-stones along a journey of fifty years and more. It is a record of which every friend of Knox College is proud. From such humble beginnings an influential college has sprung, recognized as one of the leading seats of learning in the West. During this time the Presidents of the institution have been: Rev. Hiram H. Kellogg, 1839–45; Rev. Jonathan Blanchard, 1845–57; Rev. Harveius Curtis, D.D., 1858–63; Rev. William S. Curtis, D.D., 1863–68; Rev. John P. Gulliver, D.D., 1868–72; Hon. Newton Bateman, LL.D., 1875–92; Mr. John H. Finley, 1892.

At Dr. Bateman's accession the outlook for the College was not the best. Those were gloomy days, in which the future of the College was not particularly bright. In 1875 Dr. Bateman took charge of Knox College. His work in this position is well known to all. By his able management the finances of the College have been kept in good condition and the endowment increased. During his administration the courses of study have been greatly improved. Through his wide acquaintance and influence with public men he was enabled to secure for Knox the Military Department. Since his accession the members of the Faculty have increased from thirteen to over thirty; the students from three hundred to over seven hundred. It is safe to say that the wide-spread reputation and recognition of Dr. Bateman's abilities have been the most prominent factor in this great growth. His name has stood for the College. More than that of any other person or persons his influence has been the means of turning the tide of students Knox-ward.

The number which have graduated from Knox is as follows: From 1846 to 1856, 97; 1856 to 1866, 157; 1866 to 1876, 149; 1876 to 1886, 202; 1886 to 1898, about 450, making a total of 1285.

Knox points with pride to her graduates who are at work in

the great fields of the world. She is represented in every department. The following is a summary:

Ministers of the Gospel	77
College Professors	25
College Presidents	5
Principals of Academies	17
Principals of Public Schools	29
Circuit Judges	6
Supreme Judges	2
County Superintendents of Schools	3
Governors	1
Members of Congress	1
Foreign Ministers	2
Superintendents of City Schools	10
Members of the Legislatures	13

Besides physicians and attorneys in about equal proportion.

The moral atmosphere of Knox College has ever been pronounced and healthy. This is a very important and gratifying fact felt by all. The students go and come in a perfect freedom of true gentlemanly and lady-like association. No rigid laws browbeat this great family. Each maintains the dignity of each. A new student sees and feels this fact at once, and very soon he appreciates what is expected of him and naturally and easily falls into the line of those who carry the standard of right-doing.

The property owned by the College to-day, including buildings and funds, is of the value of $430,831.94.

Digitized by Google

PATH LEADING ACROSS CITY PARK TO KNOX COLLEGE, GALESBURG, ILL.

Digitized by Google

A VIEW FROM THE FRONT, KNOX COLLEGE, GALESBURG, ILL.

OLD COLLEGE BUILDING, KNOX COLLEGE, GALESBURG, ILL.

Digitized by Google

ALUMNI HALL, KNOX COLLEGE, GALESBURG, ILL.

WHITING HALL, KNOX COLLEGE, GALESBURG, ILL.

Digitized by Google

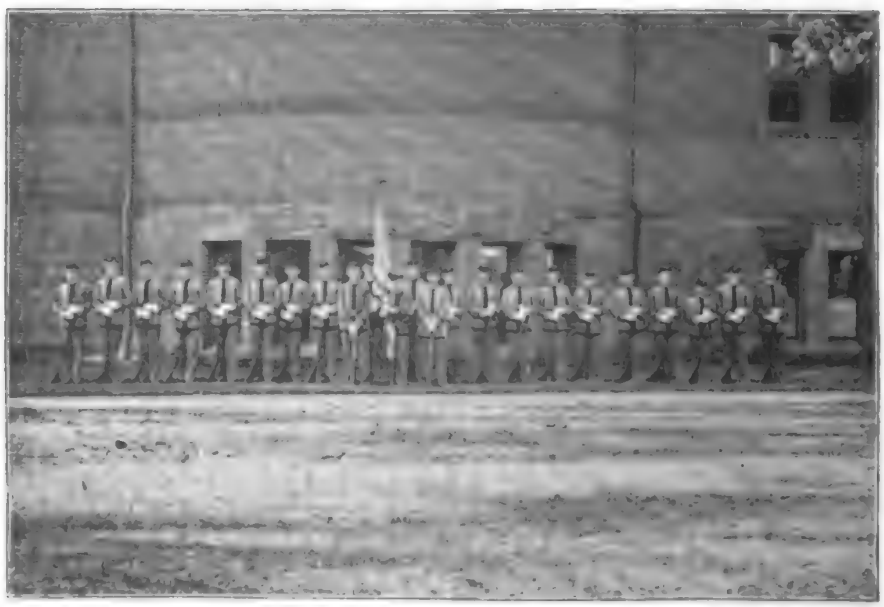

CADETS, KNOX COLLEGE, GALESBURG, ILL.

Digitized by Google

1897 GAMMA DEUTERON CHAPTER, KNOX COLLEGE. 1897

Digitized by Google

HENRY O. PRICE, '99, GAMMA DEUTERON CHAPTER, KNOX COLLEGE.

Digitized by Google

GAMMA DEUTERON CHAPTER.

KNOX COLLEGE, GALESBURG, ILL.

Chapter Hall, cor. Cherry and Main Streets, Galesburg, Ill.

Founded 1867. Refounded 1885.

Name	Class.	Address.
Adams, Charles E.	'95	Spokane Falls, Wash.
Anderson, Walter R.	'01	Galesburg, Ill.
Ayers, Daniel	'71	Helena, Ark.
Bailey, Paul	'91	Cheyenne, Wyo.
Bailey, Samuel	'91	Cheyenne, Wyo.
Barge, Charles R.	'95	Dixon, Ill.
Barndt, Fred. Wilbur	'90	Galesburg, Ill.
Barnes, Nathan M.	'89	Alexandria, Minn.
Bassett, Orville P.	'93	Sterling, Ill.
Bassett, Victor H.	'93	Madison, Wis.
Bellows, Frank D.	'75	Galesburg, Ill.
Bergen, Geo. M.	'75	Pasadena, Cal.
Bergen, Henry Baldwin	'68	Clarion, Iowa.
Boggs, Harry H.	'99	Galesburg, Ill.
Booth, Charles H.	'99	Galesburg, Ill.
Brintnall, Arthur W.	'98	Chicago, Ill.
Brown, Andrew M.	'88	Oneida, Ill.
Brown, Geo. P. (Dec.)	'88	Denver, Col.
Brown, Henry H. (Dec.)	'88	Geneseo, Ill.
Bruner, J. Mark (Dec.)	'69	Galesburg, Ill.
Cady, Alva John	'90	Galesburg, Ill.
Calkins, Ernest Elmo	'91	132 Nassau st., New York City.
Case, Rev. Harlan P.	'71	Los Angeles, Cal.
Castle, Geo. H.	'72	Shenandoah, Iowa.
Churchill, Milton, E.	'77	Jacksonville, Ill.
Clarkson, Jay C.		Rock Island, Ill.
Cleveland, Harry H.	'90	Rock Island, Ill.
Cooper, Job Adams	'65	Denver, Col.
De Lappe, Russell	'72	Payson, Ill.
Derham, Milo Grant	'92	Altona, Ill.
Dodge, Edwin	'97	Galesburg, Ill.
Downing, Harry F.	'90	
Dunn, Arthur Wm.	'93	Cincinnati, O.
Edgerton, John E.	'88	Helena, Mont.
Eilenberg, Robt.		Monmouth.
Emrich, Charles R.	'91	Galesburg, Ill.

Name.	Class.	Address.
Evans, Francis H	'01	Austin, Tex.
Evans, W. L	'93	Memphis, Hall Co., Tex.
Farnum, Charles G.	'98	Elmwood, Ill.
Folger, George Egbert (Dec.)	'92	Galesburg, Ill.
Fowler, T. S	'72	Sanquoit, N. Y.
Franklin, Blake	'99	Lacon, Ill.
Frost, Alfred G.		Topeka, Kan.
Frost, John E	'71	Topeka, Kan.
Fullenwider, Austin Lynn	'69	Spangle, Wash.
Garrett, H. B	'94	Aledo, Ill.
Gates, Edward P	'67	Independence, Mo.
Gridley, Charles	'95	Virginia, Ill.
Griswold, George C	'91	Bradford, Ill.
Hague, W. B	'71	South Bridgton, Me.
Hammill, Samuel S.	'60	Chicago, Ill.
Hammond, J. Jay	'97	Galesburg, Ill.
Harms, Frederick C.	'01	New York City.
Harrison, Thomas J	'87	Independence, Kan.
Harvey, Andrew M	'89	Chicago, Ill.
Harvey, Curtis K. (Dec.)	'68	Galesburg, Ill.
Hauerbach, Otto A	'95	Walla Walla, Wash.
Hesler, Harold R	'98	Evanston, Ill.
Hicks, Francis A. (Dec.)	'92	Cheyenne, Wyo.
Hindes, Ervin P	'91	Hinsdale, Ill.
Hoffheimer, Geo. M	'95	Galesburg, Ill.
Hoffheimer, Leon C.		Galesburg, Ill.
Hoffman, F. S	'73	Schenectady, N. Y.
Hoffmaster, Lucien B	'89	Rock Island, Ill.
Hoyt, E. B	'69	Augusta, Ill.
Irwin, A. B	'71	Highland, Kan.
Jones, Rev. Chester W. (Dec.)	'69	Lynn, Ill.
Lanstrum, Oscar M	'91	Marysville, Mont.
Lawrence, Charles H	'67	Evanston, Ill.
Leach, E. H	'69	Galesburg, Ill.
Lichtenberger, Bertrand F	'96	Savanna, Ill.
Lightcap, W. H	'72	Hazel Green, Wis.
Lincoln, Jos. H.	'88	Denver, Col.
Mackemer, Joseph W	'95	Creston, Ia.
Mannington, Henry N	'87	Omaha, Neb.
McCandless, W. A	'71	St. Louis, Mo.
McCord, Wm. B	'87	Chicago, Ill.
McKee, Rev. Wm. J. (Dec.)	'72	Ningpo, China.
Metzgar, Rev. George A	'70	Port Byron, Ill.
Moore, Peter P	'01	Galesburg, Ill.
Naught, Geo. L	'96	Elizabeth, N. J.
Newton, Rev. Edward Payson	'70	Loreliana, N. India.
Norris, C. G	'98	Galesburg, Ill.
Palmer, Henry Clifton	'74	Chariton, Ia.
Parvin, S. H	'71	Muscatine, Iowa.

Name.	Class.	Address.
Peck, Charles B.	'99	Chicago, Ill.
Penny Charles K.	'77	209 E. 16th st., N. Y. City.
Pillsbury, Francis Ithamar (Dec.)	'73	Visalia, Cal.
Poindexter, Robert Warner	'71	Los Angeles, Cal.
Pollock, Frank V.	ex. '96	Galesburg, Ill.
Pope, Thom. Edwin	'69	San Francisco, Cal.
Prescott, Francis M.	'74	Prairie City, Ill.
Price, Henry O.	ex. '99	Galesburg, Ill.
Rand, Elbridge D., Jr.	'72	Burlington, Iowa.
Ray, William E.	'79	Chicago, Ill.
Read, Henry W.	'75	Galesburg, Ill.
Robbins, George D.	'93	San Antonio, Tex.
Selander, John B.	'98	Keithsburg, Ill.
Sheldon, Alexander H.	'94	Lincoln, Neb.
Slayton, Fred. H.	'98	Elmwood, Ill.
Smith, Frank L.	'87	Caribou, Idaho.
Smith, John D.	'92	
Standard, Frank J.	'94	Chicago, Ill.
Stevenson, Ralph D.	'00	Galesburg, Ill.
Stewart, Harvey Fleming (Dec.)	'94	Chicago, Ill.
Tanner, J. Mack	'91	Springfield, Ill.
Taylor, Bert Cunningham	'93	Chandlerville, Ill.
Taylor, Maurice H.	'96	Geneseo, Ill.
Thompson, Edwd. Washington	'78	Beaver City, Utah.
Thrall, Wm. H.	'75	Huron, So. Dakota.
Tracy, T. H.	'70	Macclenny, Fla.
Trude, Mark W.	'93	
Van Sant, S. R.	'70	St. Clair, Ia.
Venard, George C.	'99	Macomb, Ill.
Vernon, Lynn	'94	Aledo, Ill.
Voorhees, Condit	'92	Chicago, Ill.
Ward, Wm.	'70	Plum River, Ill.
Weaver, Wm. E.	'91	Morrison, Ill.
West, Claudius W.	'97	Galesburg, Ill.
Weston, Hugh S.	'92	Jacksonville, Ill.
White, Harvey W.	'91	Elmira, N. Y.
White, James B. (Dec.)	'67	Henry, Ill.
Wilcox, Wm. A.	'93	Peoria, Ill.
Wilkinson, Ernest S.	'90	Knoxville, Ill.
Willard, Frank C.	'96	Tombstone, Ariz.
Willard, Nelson W.	'96	Knoxville, Ill.
Wilson, John P.	'67	Chicago, Ill.
Working, Edmund E.	'91	Augusta, Ill.
Young, Wilbur H.	'94	Upper Alton, Ill.

Living—116. Deceased—10. Total—126.

Digitized by Google

HON. JOB A. COOPER, '65,
GAMMA DEUTERON CHAPTER, KNOX COLLEGE.

Digitized by Google

HON. JOB A. COOPER.

GOVERNOR COOPER was born in Bond County, Illinois, November 6th, 1843, and is of English descent, his father coming to America in 1820. Until ten years of age he lived on a farm, afterwards attending school at Galesburg, Illinois, and subsequently graduating with high honors in the classical course in Knox College in 1865. His studies in college were temporarily broken off by a call for volunteer soldiers. He entered the service as Second Sergeant of Company C, 137th Illinois Infantry; was in Memphis when General Forrest made his raid upon that city in August, 1864, and continued in the service until his regiment was mustered out. After graduation from college he studied law; was admitted to the bar of Illinois, establishing himself at Greenville, and in 1868 was elected Clerk of the Circuit Court and Recorder of Bond County, which office he filled four years.

In May, 1872, he removed to Denver, then a place of village proportions, and began the practice of law, but in April, 1876, accepted the Vice-Presidency of the German National Bank. In the same year he became cashier, and the history of the growth and prosperity of this institution is identified with and constitutes a part of his own history. In the capacity of banker through a period of twelve years his business ability and sterling integrity became widely and favorably known, and out of his business office November 6th, 1888, he was raised to the executive chair—by happy coincidence on the forty-fifth anniversary of his birth. His sterling honesty as a public officer, his broad and liberal views on all questions of public polity, distinguished him as an executive as his public-spiritedness, enterprise, and far-sightedness had as a citizen.

Retiring from office, he accepted the Presidency of the National Bank of Commerce in Denver. In 1897 he resigned from this position, and has since given his attention to mining, live stock, and agricultural interests.

A gifted and gracious wife, three daughters and a son adorn his home and support in an ideal manner the social duties of their station. His wife was Miss Jennie O. Barnes, of Galesburg, Illinois, to whom he was married September 17th, 1867.

Governor Cooper during his twenty-five years' residence in Colorado has been liberal and prominent in nearly every movement of the material and educational welfare of the State.

EDWARD PAYSON GATES, '67, GAMMA DEUTERON CHAPTER, KNOX COLLEGE.

Digitized by Google

HON. EDWARD PAYSON GATES.

JUDGE EDWARD PAYSON GATES was born in Vermont in 1845, and went with his father to Illinois in 1850. His ancestor, Stephen Gates, came to Massachusetts from England in 1638, and became a man of prominence in that locality. The Gates family were prominent in the Revolutionary War, and also in the War of 1812, and always have been closely identified with local and national affairs.

Judge Gates received his early education in the public schools and his college education at Knox College, where he graduated with high honors in 1867. His father having removed to Jackson County, Mo., after graduation young Gates also moved there, and studied law in the office of Comingo & Slover, at Kansas City, and was admitted to the bar in 1869. A few years afterward he formed a law partnership with the Hon. W. H. Wallace under the firm name of Gates & Wallace, which partnership, with the addition of another partner, continued until 1896. He was attorney for the city of Independence in 1871–73, and County Counselor for Jackson County in 1888–91, and attorney for the Chicago & Alton Railroad in Kansas City from 1878 down to the time he went upon the bench. He has also been a Director of the Bank of Independence since 1889, and a Director of the Waggoner-Gates Milling Company since 1885. He was admitted to practice in the Supreme Court of the United States in 1888, and has been a member of the boards of some of the State institutions by appointment of the Governor. His professional labors have been very great. He distinguished himself by his able and successful defense of the Oleomargarine Law, the first one enacted in this country, upon which a powerful attack was made by manufacturers of that article, their counsel being headed by the late Hon. Roscoe Conkling.

Judge Gates was elected to the Circuit Judgeship in Jackson County (which includes Kansas City) in December, 1896, and still occupies that position.

REV. WILLIAM BAILEY HAGUE, M.A., B.D., '71.
GAMMA DEUTERON CHAPTER, KNOX COLLEGE.

Digitized by Google

REV. WILLIAM BAILEY HAGUE, M.A., B.D.

Dr. Hague was born in Perryopolis, Pa., February 12, 1848. He removed with his parents to Galesburg, Ill., in 1851. His early education was obtained in the common and high schools of that city, from which he graduated in 1865. At this point his studies were interrupted by the Civil War, he enlisting in the 148th Illinois Volunteers Infantry, February 11th, 1865, and being mustered out of the service in Louisville in August of that year owing to the close of the war. Upon his return he entered Knox College, from which he graduated in 1871 with the degree of B.A. He was Principal of the high schools of Granville, Ill., in 1871 and 1872, and a tutor in Knox College in 1872 and 1873. He was instructor in Ancient Languages and German in Rock River Seminary at Mt. Morris, Ill., in 1875–1876. In September, 1876, he entered as a student in the Yale Divinity School, where he continued until January, 1880, graduating with the degree of B.D. in May, 1879. He received the degree of M.A. from Knox College in 1874 in connection with the delivery of the Master's oration.

He was ordained and installed pastor of the Congregational Church at South Bridgton, Me., in September, 1880, which pastorate continued until July, 1887, when he became a pastor of the Congregational Church of New Haven, Vt., returning again as pastor to South Bridgton, Me., in November, 1890, which position he still occupies.

He married Miss Abbie Bartlett Sanford of Redding, Conn., on June 21, 1883. He joined Gamma Deuteron Chapter of Phi Gamma Delta at Knox College in September, 1867, and represented the chapter in the General Convention of 1870 at Delaware, Ohio.

FRANK SARGENT HOFFMAN, A.M., TH.D., '73.
GAMMA DEUTERON CHAPTER, KNOX COLLEGE.

Digitized by Google

FRANK SARGENT HOFFMAN, A.M., PH.D.

FRANK SARGENT HOFFMAN was born February 9, 1852, at Sheboygan Falls, Wis. He pursued his preparatory studies at Knox Academy, Galesburg, Ill., and afterward entered Knox College, where he was initiated into Phi Gamma Delta during his freshman year. After spending two years at Knox he came East and entered Amherst College, from which he was graduated in 1876 with high honors. During the next two years he was instructor in the Latin and Greek languages in the high school at Princeton, Ill. He then entered Yale University and took post graduate work in Philosophy. At the end of three years he was assigned to the Hooker Fellowship, on which he went abroad and spent 1882 and 1883 in the universities of Berlin and Heidelberg. On his return to America he became instructor in Philosophy in Wesleyan University, Middletown, Conn., where he remained two years. Since the year 1885 he has been Professor of Philosophy at Union College, Schenectady, N. Y. Granted a year's leave of absence in the summer of 1896, he again went abroad and spent the greater part of the year at the University of Berlin investigating the Philosophy of the present time.

Professor Hoffman is a thinker and writer of ability. His work on "The Sphere of the State" has been widely commented upon and is extensively used in the colleges. In recognition of this work Amherst, in 1886, conferred upon him the degree of Ph.D. He has now in press a book on "The Sphere of Science," which will shortly be issued by the Putnams, New York. A pamphlet on "Probability in Theology," published by him about 1890, attracted very wide attention. Professor Hoffman is also a frequent contributor to "The Outlook," in which several articles from his pen on "Germany as It Is Today" will soon appear.

Dr. Hoffman was married on the 23d of June, 1887, to Miss Jessie B. Lathrop of New York, and they have two children, both daughters.

DR. HENRY W. READ, '75.
GAMMA DEUTERON CHAPTER, KNOX COLLEGE.

Digitized by Google

HAROLD R. HESLER, '98.
PI OF GAMMA DEUTERON CHAPTER.
KNOX COLLEGE.

Google

Lafayette College.

LAFAYETTE COLLEGE is situated at Easton, Pa., upon a site of unsurpassed beauty, overlooking the junction of the Lehigh and Delaware Rivers. The College was founded in 1826, its charter being dated March 9th, and the first meeting of the Board of Trustees taking place May 15th of that year. Hon. James Madison Porter, LL.D., was the first President of the Board of Trustees, and occupied that important position for twenty-five years. Hon. Joel Jones, afterwards President of Girard College and Mayor of Philadelphia, was the Secretary. The trustees elected Rev. George Junkin, D.D., LL.D., to be the first President of the College, and he entered upon his duties in March, 1832, and the first College exercises were held in the following May. The first class was graduated in 1836 and consisted of four persons. In 1850 the College was taken under the care of the Presbyterian Synod of Pennsylvania, and from that time has continued under the direction and management of that denomination, and much attention and prominence has been given in its curriculum to the study of the Bible and religious learning and literature.

It was the opinion of the founders that the language most neglected in our institutions of learning was the English, and in an early day in its history the authorities of Lafayette provided a course from which the study of Latin and Greek were entirely eliminated, and English, Anglo-Saxon, and modern languages substituted. Ample provision, however, was made for the careful training of students in Latin and Greek, as these languages were regarded essential as a groundwork for a liberal education. At Lafayette there are excellent opportunities for all kinds of sports, and they are properly encouraged by the authorities. The Lehigh River affords an admirable still-water course for boating, and base-ball has been a favorite game from the early days of the College; foot-ball, lacrosse, and lawn tennis flourish accordingly.

The buildings of Lafayette have been erected upon a hill overlooking the most varied and picturesque scenery. The

broad stream of the Delaware is at the foot of the hill on the east, and to the south and west is the Lehigh. Hills and mountains and valleys make up a scene delightful to the eye.

In the sixty-four years of its existence it has graduated about 550 ministers, 275 professors and teachers, 375 physicians, and 675 lawyers. It has a corps of 28 professors and instructors, and about 325 students in daily attendance, and 26,000 volumes in its library, and its productive funds (which does not include buildings, etc.) amount to about $300,000.

LAFAYETTE COLLEGE, EASTON, PA.

Digitized by Google

LIBRARY, LAFAYETTE COLLEGE, EASTON, PA.

Digitized by Google

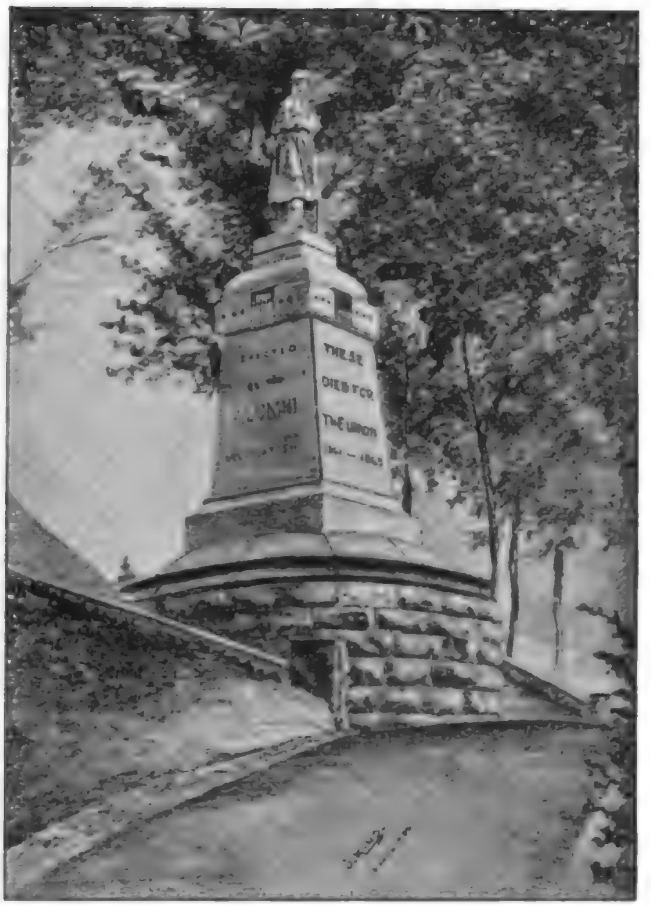

SOLDIERS' MONUMENT, LAFAYETTE COLLEGE, EASTON, PA.

Digitized by Google

1897 SIGMA DEUTERON CHAPTER, LAFAYETTE COLLEGE. 1897

Digitized by Google

1898 SIGMA DEUTERON CHAPTER, LAFAYETTE COLLEGE. 1898

Digitized by Google

SIGMA DEUTERON CHAPTER.

LAFAYETTE COLLEGE, EASTON, PA.

Chapter Hall, Northampton Street.

Founded 1883

Name.	Class.	Address.
Aitken, George Morse	'01	Carbondale, Pa.
Andrews, Stuart Banks	'87	Chicago, Ill.
Ayer, Ira, Jr., M.D.	'91	Brooklyn, N. Y.
Babcock, Chas. E.	'98	Towanda, Pa.
Bachman, David Maynard	'96	Durham, Pa.
Bacon, Howard B.	'01	Easton, Pa.
Bacon, John Elmer	'91	Wellsboro, Pa.
Baker, Frank Kline, M.D.	'85	Philadelphia, Pa.
Bartlett, Chas. Edward	'95	Doylestown, Pa.
Baxter, Portus	'89	Wellsboro, Pa.
Bingham, Wirt Dexter	'95	New York City.
Bixler, Wm. O.	'99	Easton, Pa.
Bloomberg, Edwin Carl	'93	Birmingham, Ala.
Bloomburgh, Horace D.	'97	Easton, Pa.
Braga, Antonio Y. L	'00	San Paulo, Brazil.
Brallier, Stanley A. E.	'92	Indiana, Pa.
Britton, John Keasey	'90	Upper Strasburg, Pa.
Brown, Livingstone Jansen	'86	Stroudsburg, Pa.
Buckman, Frank Reed	'99	Easton, Pa.
Chamberlain, Roy Wolcott	'99	Pottsville, Pa.
Chritzman, Harry Brant	'88	Welsh Run, Pa.
Clarke, John Davenport	'98	Hobart, N. Y.
Cooke, Jas. B.	'97	Bellefonte, Pa.
Coult, Jos. V. T.	'01	Newark, N. J.
Crane, Dwight Lathrop	'94	Carbondale, Pa.
Cranmer, Ralph	'88	East Berlin, Conn.
Craven, Rev. John Burroughs	'92	Wilkesbarre, Pa.
Davies, Robt. Griffith	'87	Slatington, Pa.
Deichman, Frank F. R	'98	Easton, Pa.
De Saulles, Louis Manwaring	'96	Uniontown, Pa.
Detweiler, Albert	'01	Easton, Pa.
Donnelly, Jas. Russell	'88	Easton, Pa.
Donnelly, Jos. Henry	'86	Jersey City, N. J.
Dunkel, Edwin K.	'86	Williamsport, Pa.
Durling, Wm. Andrew	'88	Johnsonburg, N. J.
Ellis, Frank Benton	'90	Philadelphia, Pa.
Emery, Frank Otto	'91	Williamsport, Pa.

Digitized by Google

Name.	Class.	Address.
Findley, Jos. D.	'97	Altoona, Pa.
Flynn, Geo. McDowell	'98	Altoona, Pa.
Foringer, Harvey Spurgeon, M.D.	'85	Chicago, Ill.
Fox, Chas. Eli	'91	Chicago, Ill.
Fretz, John Edgar	'93	Easton, Pa.
Fretz, Ralph	'01	Doylestown, Pa.
Fuller, Chas. Dorrance	'89	Latrobe, Pa.
Furst, Guy Hanna	'97	Cedar Springs, Pa.
Galloway, Jas. Magraw (Dec.)	'92	Belair, Md.
Gearhart, Edwin Way	'94	Scranton, Pa.
Gearhart, Jas. K.	'98	Scranton, Pa.
Gheen, Jess. Miller	'00	Selins Grove, Pa.
Goodshall, Lincoln Derstine	'87	Puget Sound, Wash.
Grace, Geo. Howard, Jr.	'88	Livingstone, Mont.
Graham, John Charles	'94	Butler, Pa.
Graham, Talbutt C.	'97	Allegheny, Pa.
Graham, Wm. Tyson	'01	Allegheny, Pa.
Hackett, Wm. Clayton	'95	Easton, Pa.
Hanley, Wm., Jr.	'97	Scranton, Pa.
Hardy, James Graham	'94	Easton, Pa.
Hartzell, Harry Stauffer	'97	Allentown, Pa.
Hellick, Chauncey Graham	'91	Chicago, Ill.
Henderson, James Alby	'92	Rockville, Md.
Herr, H. Burdette	'00	Flemington, N. J.
Herr, John K.	'99	Flemington, N. J.
Herring, George D.	'96	Philadelphia, Pa.
Hess, Arthur	'01	Easton, Pa.
Huston, Frank B.	'96	New York City.
Jewell, Chauncey Andrew	'87	Hubbard, O.
Keeler, John Vaughan	'84	Wyalusing, Pa.
Kennedy, William Francois	'89	Spokane Falls, Wash.
Kinkead, James Madison	'95	Wilmington, Del.
Krug, Frank E.	'99	San Paulo, Brazil.
Laubach, Chas. M.	'00	Easton, Pa.
Laubach, Fred.	'01	Easton, Pa.
Lawall, Fred.	'01	Easton, Pa.
Martin, Rev. Daniel Hulshizer	'91	Philadelphia, Pa.
McCurdy, Allison White	'89	Philadelphia, Pa.
McCurdy, Geo.	'84	Philadelphia, Pa.
Medina, Juan Antonio (Dec.)	'92	Tegucigalpa, Honduras.
Munson, Saml. Billings	'94	Pittsburg, Pa.
Murray, Hazard A.	'99	Clearfield, Pa.
Myers, Bernard Joyce	'01	Bainbridge, Pa.
Newcomer, Frank Sherrick	'85	Funkstown, Md.
Oliveira, Helcias de	'93	San Paulo, Brazil.
Olmes, Fred. W.	'00	Altoona, Pa.
Ordonez, Aurelio	'89	Bogota, Colombia.
Pasos, Jose M.	'90	Colon, Panama.

Name.	Class.	Address
Patchin, John H.	'92	Patchinville, Pa.
Pawling, Emanuel Edgar	'90	Selins Grove, Pa.
Phipps, Marshall Lee	'88	Franklin, Pa.
Piatt, Wm. McKinney	'99	Tunkhannock, Pa.
Pierce, Fredk. Geo.	'85	Plymouth, Pa.
Pollock, W. Agnew	'00	Allentown, Pa.
Ransom, Wm. Emery	'90	Williamsport, Pa.
Reynolds, Wm. N., Jr.	'97	Tunkhannock, Pa.
Rist, Gilbert Frank	'96	Turners Falls, Mass.
Rutter, Harry	'99	Williamsport, Pa.
Schoch, Parke	'88	Philadelphia, Pa.
Silver, William	'91	Glenville, Md.
Simpson, Horton	'88	Selins Grove, Pa.
Smith, Lewis Yelland	'00	Bridgeport, Pa.
Smith, Marshall Hughes	'85	Philadelphia, Pa.
Snyder, Jesse Wade	'98	Clearfield, Pa.
Spackman, John H.	'95	Philadelphia, Pa.
Stier, Philip F., Jr.	'97	Easton, Pa.
Stier, Walter Crittenden	'84	Easton, Pa.
Stone, Stephen	'95	Allegheny, Pa.
Sudler, Edwd. C.	'96	Bridgeville, Del.
Sutphin, Nedwill	'99	Flemington, N. J.
Thomas, Herbert Lloyd	'91	Phillipsburg, N. J.
Vasquez, Manuel E.	'90	Tegucigalpa, Honduras.
Weaver, Frank M.	'01	Easton, Pa.
Williams, Richard D.	'96	Plainfield, N. J.
Williams, William Matson	'88	Easton, Pa.

Living—111. Deceased—2. Total—113.

GEORGE M. FLYNN, '98,
PI OF SIGMA DEUTERON CHAPTER, '97-98,
LAFAYETTE COLLEGE.

WILLIAM M. PLATT, '99,
SIGMA DEUTERON CHAPTER,
LAFAYETTE COLLEGE.

Digitized by Google

JOHN DAVENPORT CLARKE, '98.
SIGMA DEUTERON CHAPTER, LAFAYETTE COLLEGE.

Digitized by Google

JOHN DAVENPORT CLARKE.

Brother John Davenport Clarke was born at Hobart, N. Y., on January 15th, 1873. He was always fond of sports, and was also a scholar. He made a reputation for himself at the Delaware Literary Institute, where his preparation for college began in 1890. The following year was spent at Phillips-Andover, where he distinguished himself as an orator and an athlete, and in the year 1894 his preparation for college was completed. The Phillips-Exeter record for 440 yards dash (50 1-5 sec.) is held by him.

He entered Lafayette with the class of '98, and became a bearer of the Fiji banner in the fall of 1894. After having been here for the last three years or more, John Clarke is known by everybody, from the president of the college to every little boy in the city of Easton. His athletic ability and success since have been much to his credit. The present State intercollegiate record for 440 yards dash is held by him, and the Lafayette records for 440 yards, 1 mile, and 220 yards hurdle are also held by Brother Clarke. He has been captain of Lafayette track team for the last three years, and played on college ball team all four years.

As an orator he won the first Junior Oratorical Prize at Lafayette, and first prize State Oratorical Union. Many are the Fiji dinners at which Brother Clarke's eloquence has contributed largely to the edification and amusement of those assembled.

He is also well known in the college world at large, having been President of State Intercollegiate A. A., and Vice-President Intercollegiate A. A. of A., '97-98, and is Treasurer of State Intercollegiate A. A., and Treasurer of State Oratorical Union for '98.

If his expectations are fulfilled next fall he will enter upon the study of theology, and in a short time will leave the college world of which he thinks so much and which thinks so much of him.

As a gentlman and a scholar we have always found, and are sure always will find, in him a friend and brother of whom we may be proud. Many a success in Sigma Deuteron can be attributed to the energy and unfaltering zeal of our friend and brother in Phi Gamma Delta, John Davenport Clarke.

WILLIAM CLAYTON HACKETT, '95.
SIGMA DEUTERON CHAPTER, LAFAYETTE COLLEGE

Digitized by Google

WILLIAM CLAYTON HACKETT.

On the 25th of April, 1874, in the little town of Easton, among Pennsyslvania's hills, at the junction of the Lehigh and Delaware rivers, was born the subject of our sketch, Brother William Clayton Hackett.

His early education was intrusted to private institutions, but in 1882 he entered the public schools of Easton, from which he graduated in the spring of 1891. As he delivered the salutatory address, on his breast could be seen the little black diamond of Phi Gamma Delta, it being the first time it had appeared there, and in wearing this emblem Brother Hackett was justly proud. He has ever been closely associated with his fraternity and his chapter.

In the fall of 1891 several Fijis from Sigma Deuteron, among whom was Brother Hackett, attended the installation of N. E. at N. Y. U. He remained at Lafayette until the winter of 1892–93, afterward attending Princeton. In the spring of 1893 he was a student at the Packard Business College, New York City.

In the fall of 1893 we were introduced to N. E., and to as fine a lot of boys as ever graced a chapter of any fraternity, among whom was Brother Hackett. After pursuing a course of special chemistry at N. Y. U. he returned to Easton, and accepted a position with the Stewart Wire Company, of which company in June, 1897, he was made Secretary, which position is held by him at the present time.

During the last three years many have had the honor and pleasure of becoming brothers in the fraternity as a result of the convincing arguments of Brother Hackett on the subject of our Royal Purple, and it is with infinite pleasure that we write this short sketch of the life of a brother by whom a most hearty welcome is always tendered to any Fiji visiting Easton.

WALTER C. STIER, '84.
SIGMA DEUTERON CHAPTER, LAFAYETTE COLLEGE.

Digitized by Google

WALTER C. STIER.

WALTER STIER, whose name is a synonym for loyalty with all Fijis who have ever known him, is a Lafayette College man, of the class of '84. Having secured his Bachelor's degree, he devoted himself to the study of music, and spent several years in the leading conservatories of New York and Europe. Returning to America, he went at once to Easton, where he is organist of the First Presbyterian Church, as well as musical director of the college and trainer of the Glee Club in his alma mater.

Brother Stier has been untiring in his zeal for his fraternity. One of the first members of Sigma Deuteron, his active interest and assistance sustained this young chapter, which without him could never have survived the trials besetting it among the many long-established rivals.

His enthusiasm and tact as Section Chief have done all toward bringing about a close and helpful relation between the Lehigh, Lafayette, and Pennsylvania Chapters.

A lasting monument to Brother Stier's devotion is found in the Fraternity Song Book, for which, aside from composing the words and music of many of our most popular and beautiful songs, he has the credit of being the editor.

Lehigh University.

Lehigh University was founded and endowed in 1866 by the late Asa Packer of Mauch Chunk, Pa., and is located at South Bethlehem, Pa., in a beautiful park. It has magnificent buildings and is thoroughly equipped in all respects, including a gymnasium and astronomical observatory.

It comprises two great schools, one of General Literature and the other of Technology. The school of General Literature contains three courses: the classical; the Latin, which excludes Greek, substituting modern languages; and the course of science and letters. The School of Technology, which is its great distinguishing feature, has four distinct courses—engineering, civil and mechanical, mining, analytical chemistry. Its location in the midst of the engineering and metallurgical and mining districts of the State affords the University unusual facilities for combining practical with theoretical instruction. The faculty is large and able, and all the facilities for superior instruction are offered to young men wtihout charge; and although it is a comparatively young institution, by reason of its ample facilities and the excellent work of a very high character which it has accomplished, it has taken its position among the most prominent educational institutions of the country. It has 40 professors and instructors, and 100,000 volumes in its library. In addition to the munificent gifts made to it by the late Mr. Packer in his lifetime, he gave it by his will the further sum of $1,500,000, and the additional sum of $500,000 to the library. A considerable portion of the gifts of Mr. Packer consisted of stock of the Lehigh Valley Railroad Company, one of the oldest and most substantial railroads in the country; but unfortunately, during the late financial depression the railroad was unable to pay dividends upon its stock, so that for the last year the institution was deprived of a large part of its resources. On account of the great value of the institution in the field of instruction, its reputation and successful work, the State of Pennsylvania came to its aid by the appropriation during the last year of $150,000.

As the Lehigh Railroad had theretofore paid dividends upon its stock for many years without interruption, it is confidently expected by the College authorities, as well as by financiers, that dividends will soon be resumed, when the College will again be independent of any outside financial support. The number of students in attendance is 350, and the number graduated 625.

INTERIOR OF PACKER MEMORIAL CHAPEL, LEHIGH UNIVERSITY, SOUTH BETHLEHEM, PA.

Digitized by Google

PACKER MEMORIAL CHURCH, LEHIGH UNIVERSITY.
SOUTH BETHLEHEM, PA.

LIBRARY, LEHIGH UNIVERSITY, SOUTH BETHLEHEM, PA

Digitized by Google

PRESIDENT'S HOUSE, LEHIGH UNIVERSITY, SOUTH BETHLEHEM, PA.

MORAVIAN CEMETERY, BACK OF BETA CHI CHAPTER HOUSE, SOUTH BETHLEHEM, PA.

gitized by Google

CAMPUS OF LEHIGH UNIVERSITY, SOUTH BETHLEHEM, PA.

LIBRARY, LEHIGH UNIVERSITY, SOUTH BETHLEHEM, PA.

Digitized by Google

BUILDINGS OF LEHIGH UNIVERSITY, SOUTH BETHLEHEM, PA.

Digitized by Google

BETA CHI CHAPTER HOUSE, LEHIGH UNIVERSITY, No. 76 MARKET STREET, SOUTH BETHLEHEM, PA.

1897 BETA CHI CHAPTER, LEHIGH UNIVERSITY. 1897

Digitized by Google

BETA CHI CHAPTER.

LEHIGH UNIVERSITY, SOUTH BETHLEHEM, PA.

Chapter House, No. 76 Market Street, South Bethlehem, Pa.

Founded 1887.

Name.	Class.	Address.
Anderson, James W	'89	Washington, D. C.
Armstrong, F. A	'01	Brooklyn, N. Y.
Ayars, Wm. Stewart	'96	Wilkesbarre, Pa.
Ayres, Albert Doane	'96	Chicago, Ill.
Ayres, Chester Terrill	'95	Chicago, Ill.
Beck, John Bush	'91	Williamsport, Pa.
Bordley, Madison B	'95	Centreville, Md.
Borhek, Herman Stadiger	'90	Fort Wayne, Ind.
Brink, Lawrence Calvin	'94	Trenton, N. J.
Brown, Walter Turpin	'95	Philadelphia, Pa.
Buch, Newton W	'01	Lancaster, Pa.
Butler, Chas. Noble	'88	Philadelphia, Pa.
Clinton, Thos. Micks	'97	
Daggett, Herbert Myron	'98	Elmira, N. Y.
Denman, Heber	'92	Windber, Pa.
DeWitt, Philip Hopfecker	'88	Jersey City, N. J.
Dick, James Chambers	'95	Pittsburg, Kan.
Domeneck, Manuel Victor	'88	Porto Rico, West Indies.
Edmonston, Edgar D	'98	Washington, D. C.
Emery, Natt Morrill	'95	Suncook, N. H.
Faison, Edw'd L	'95	Elliott, N. C.
Given, James Brown	'96	Ponca City, Oklahoma.
Godshall, Harvey Hartzell	'93	Lansdale, Pa.
Green, Herbert Terry	'00	New York City.
Gross, John Lewis	'96	Wilkesbarre, Pa.
Hairston, Peter Wilson	'93	Fork Church, N. C.
Honeyman, Paul D	'91	New York City.
Houston, Fred'k Kidder	'90	
Jenks, Arthur Perkins	'97	Schenectady, N. Y.
Lackey, David Henshey	'95	New York City.
Lefevre, Henry Francis	'91	Panama, Colombia.
Leslie, Frank King	'91	Sharon, Pa.
Lewis, Telford	'96	Johnstown, Pa.
Lundy, Fred'k Kennedy	'98	La Grange, Ill.
MacKnight, Owen Gray	'97	Philadelphia, Pa.
Magee, Harry Ivins	'00	Philadelphia, Pa.
McCullough, Francis Marion	'93	Altoona, Pa.
McFarland, Walter A	'87	Florence, Ala.

Digitized by Google

Name.	Class.	Address
Melvin, Chas. C.	'95	Bradford, Pa.
Möllman, Rudolph Clarence	'93	Philadelphia, Pa.
Mott, Daniel Livermore	'88	Sangerfield, N. Y.
Nicholson, Alphonso R.	'93	Jenkintown, Pa.
Obaldia, José Aristides de	'98	David, Panama, Colombia.
Oliveira, Helcias R. de	'94	San Paulo, Brazil.
Orth, Miles H.	'96	New York City.
Palmer, Henry Ralph	'98	West Chester, Pa.
Perkins, Wm. Cassidy	'90	Niagara Falls, N. Y.
Perley, Fred'k Allen	'98	Williamsport, Pa.
Pierce, Wm. Ross	'87	Philadelphia, Pa.
Pinckney, Chas.	'94	Charleston, S. C.
Piper, Van Dyke	'94	New York City.
Potts, Stephen Collins	'93	Altoona, Pa.
Price, Edw. Christopher (Dec.)	'95	Centreville, Md.
Prindle, Edwin Jay	'90	Washington, D. C.
Rainey, Lewis Thomas	'99	Decatur, Ill.
Ramsey, Edmund Payton	'94	Washington, D. C.
Rau, Albert George	'88	Bethlehem, Pa.
Riegel, John Storer	'90	Riegelsville, Pa.
Rittenhouse, J. V.	'01	Plainfield, N. J.
Schwerin, Martin	'00	New York City.
Scott, John S.	'94	Wilkesbarre, Pa.
Shaw, Edward Hagan	'92	Philadelphia, Pa.
Slade, Jonathan Edward	'97	Chicago, Ill.
Smith, Oscar Emerson	'91	Portsmouth, Va.
Snyder, Antes Latrobe	'96	Blairsville, Pa.
Soléliac, Edward Auguste	'93	Allentown, Pa.
Soléliac, Louis, Jr.	'98	Allentown, Pa.
Southgate, Geo. Talcott	'95	Annapolis, Md.
Teal, Chas. Baldwin	'94	Elizabeth, N. J.
Thorn, Columbus Wm.	'96	Washington, D. C.
Wager, Geo. Peter	'95	Hinton, W. Va.
Williams, David T.	'90	Catasauqua, Pa.
Yates, Geo. Livingston	'97	New York City
Zalinski, Edward R.	'00	Medina, N. Y

Living—73. Deceased—1. Total—74.

Leland Stanford, Jr., University.

LAMBDA SIGMA CHAPTER.

LELAND STANFORD, JR., UNIVERSITY, PALO ALTO, CAL.

Founded 1893.

Name	Class.	Address.
Babcock, Graham Elisha	'96	Coronado, Cal.
Brooks, Franklin Vanderbilt	'96	New York City.
Bumiller, Arthur Wm.	'97	Los Angeles, Cal.
Calhoun, Grant	'95	Le Conner, Wash.
Cochran, Guy Hunt	'96	Los Angeles, Cal.
Ewell, Edwin Chapin	'95	Sonoma, Cal.
Flint, Frederick Willson, Jr.	'96	Augusta, Mont.
Fraser, Alfred Parker	'95	Stockton, Cal.
Greenwood, Willis Adelbert	'97	Orland, Cal.
Hughes, Charles Colfax	'95	Redwood City, Cal.
Jones, Edwd. Conde	'96	Los Angeles, Cal.
King, Percy Libby	'95	San Francisco, Cal.
Lee, Francis Valentine Toldervy	'97	Victoria, B. C.
MacCormac, John William	'94	Astoria, Ore.
Marble, John Emerson	'95	Los Angeles, Cal.
McGrew, John Tarn	'96	Honolulu, H. I.
McLaine, Louis Donald (Dec.)	'96	San Francisco, Cal.
McLaine, Wm. Laughlin	'96	San Francisco, Cal
Metcalf, John Nuckolls	'95	San Diego, Cal.
Newcomer, Alphonso Gerald	'87	Galesburg, Ill.
Reynolds, Henry Badger	'96	
Reynolds, Jackson Eli	'96	
Rice, Archie Bermingham	'95	Santa Barbara, Cal.
Rice, John Bermingham	'97	Santa Barbara, Cal.
Russell, Tracy George	'95	Santa Barbara, Cal.
Thomas, Carl Clapp	'95	Pasadena, Cal.
Thompson, John West	'95	Redwood City, Cal.
Walker, Frank Harvey	'97	San Francisco, Cal.
Watson, Thomas Sidney	'95	Spokane, Wash.
Wight, John Kinlay	'93	Palo Alto, Cal.

Living—20. Deceased—1. Total—30.

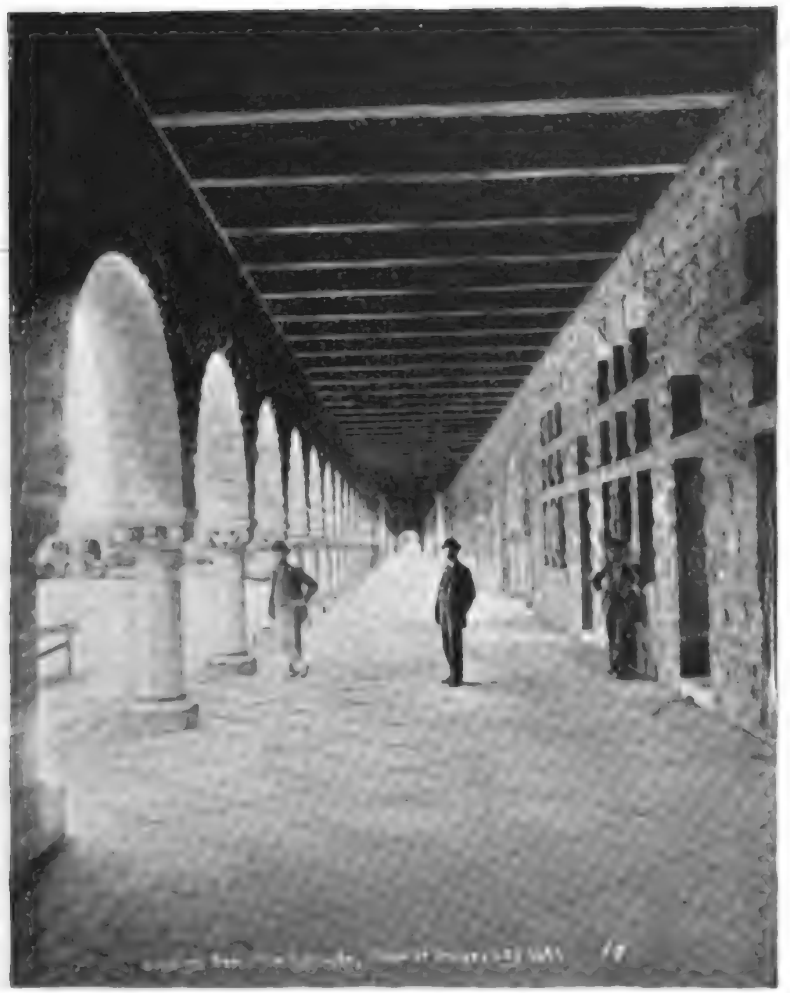

LOOKING DOWN THE ARCADE, LELAND STANFORD, JR., UNIVERSITY, PALO ALTO, CAL.

Digitized by Google

INTERIOR OF QUADRANGLE, LOOKING TOWARD WEST ARCH, LELAND STANFORD, JR., UNIVERSITY
PALO ALTO, CAL.

Digitized by Google

GENERAL VIEW OF INTERIOR OF QUADRANGLE, LOOKING EAST, LELAND STANFORD, JR.
UNIVERSITY, PALO ALTO, CAL.

Digitized by Google

1896. LAMBDA SIGMA CHAPTER, LELAND STANFORD, JR., UNIVERSITY. 1896.

Digitized by Google

Marietta College.

ETA CHAPTER.

MARIETTA COLLEGE, MARIETTA, OHIO.

Founded 1855. Ceased 1897.

Name.	Class.	Address
Andrews, Rev. Wm. G.	'55	Guilford, Conn.
Bailey, Chas. Ballantine	'90	Cincinnati, O.
Barnes, Jasper Converse	'90	Mayfield, Tenn.
Beach, Rev. David E. (Dec.)	'59	Marietta, O.
Blake, Orville Prescott	'92	St. Louis, Mo.
Blish, Harry Greene (Dec.)	'92	Letart Falls, N. Y.
Brazier, John Strove	'86	Green View, Ill.
Brokaw, Joseph Howard	'93	Newburyport, Mass.
Campbell, Angus K.	'56	Des Moines, Ia.
Campbell, Edwd.	'94	Eckmansville, O.
Cisler, Thos. Henry	'89	Marietta, O.
Coleman, Emmett Lee	'92	Cleveland, O.
Cutler, Rev. Temple	'57	Essex, Mass.
Dawes, Henry M. (Dec.)	'55	Marietta, O.
Dickerson, Geo. Patton	'91	Marietta, O.
Douglas, Reuben	'95	Champaign, Ill.
Dye, Friend Taylor	'91	Morgan Park, Ill.
Fankauser, Chas. K.	'93	Avon, Conn.
Farquhar, Wm. Hague	'96	Zanesville, O.
Fay, Rev. Wm. Edwd.	'73	Bihe, Benguela, S. W. Africa.
Fischer, Frank Walter	'94	Marietta, O.
Fischer, Fredk.	'91	Marietta, O.
Flanegin, Thos. C.	'66	Pomeroy, O.
Follett, Hon. John F.	'55	Cincinnati, O.
Follett, Martin Dewey	'53	Marietta, O.
Gear, George Mills	'90	Chicago, Ill.
Gear, Rev. Geo. Rufus	'67	Marietta, O.
Gear, Harry Barnes	'92	Chicago, Ill.
Greenwood, Theodore E. (Dec.)	'59	Marietta, O.
Guthrie, Stephen A.	'57	Cincinnati, O.
Hartwell, Cyrus	'57	Bridgewater, Ill.
Hayman, Wm. Winnessellow (Dec.)	'92	Letart Falls, O.
Hempstead, Rev. Chas. Wm.	'84	West Liberty, O.
Hollister, Harry Landon	'79	Marietta, O.

Digitized by Google

Name	Class.	Address
Howison, Geo. H.	'52	Berkeley, Cal.
Jones, Jas. Francis	'92	Marietta, O.
Kaiser, John	'90	Marietta, O.
Lewis, Edwin Jones	'91	Alliance, O.
Lund, Chas. Handel	'84	
Maiden, Benjamin Franklin	'92	Bozeman, Mont.
Matson, Jesse Sidwell	'83	Malta, O.
Mattoon, Arthur Martyn	'80	Goodland, Ind.
McGregor, Rev. Stephen Homer (Dec.)	'81	Highland, W. Va.
McKinney, Homer Carlin	'96	Hebron, W. Va.
McKinney, Thos. Emery	'87	Marietta, O.
McLaughlin, Frank Ernest	'84	
Mitchell, Jas. T	'90	Wheeling, W. Va.
Nixon, Chas. T.	'92	Marietta, O.
Plumer, George McAllister	'90	Marietta, O.
Plumer, Samuel Hart	'95	Marietta, O.
Plumer, Wm. Simeon	'91	Marietta, O.
Porter, Rev. Edwd. Horace	'86	Brooklyn, N. Y.
Putnam, Douglas, Jr.	'59	Ashland, Ky.
Rees, Jas. Evan	'96	Marietta, O.
Reese, Rev. Wm.	'88	Frankfort, O.
Richardson, Robert Warren	'85	St. Paul, Minn.
Riley, Leonard Wm.	'94	Lebanon, O.
Scott, Chas. Beatty (Dec.)	'84	Cairo, W. Va.
Scott, Rev. Hugh B.	'58	Marysville, O.
Shaw, Chas. Philip	'87	Huntington, W. Va.
Shaw, Leonard Clark	'89	Lancaster, Pa.
Shaw, Robert Anderson	'90	New York City.
Shedd, Rev. John H. (Dec.)	'56	Oroomiah, Persia.
Smith, Jos. W.	'93	Meigsville, O.
Stone, Geo. Cooke	'94	Selden, W. Va.
Stone, Seldon Augustus	'83	Parkersburg, W. Va.
Thomas, Rev. Thos. Pierce	'82	Huntsburg, O.
Walker, Rev. Edwd. P. (Dec.)	'56	Athens, O.
Walker, Robert Hamilton	'73	Gonzales, Tex.
Washburn, Alex. M. (Dec.)	'57	Watkins, N. Y.
Williams, Rev. Rogers Morgan	'89	Randolph, Wis.
Williamson, Fredk. Barnum	'86	Marietta, O.
Young, Rev. Quillin Royal	'79	Barlow, O.

Living—63. Deceased—10. Total—73.

JOHN FASSETT FOLLETT, LL.D.,

is the son of a New England farmer and was born in Franklin County, Vermont. In 1837, when he was less than five years of age, his father removed to Ohio, and settled in Licking County. His early education was received in log school-houses and such academies as the county of Licking then afforded. He entered Marietta College in 1851, and graduated with the highest honors of his class in 1855. After leaving college he taught school for two years—the first in the Asylum for the Blind, at Columbus, and the second as the Principal of the Columbus High School, and with the income derived from teaching liquidated the debt which he had contracted in obtaining his education. In July, 1858, he was admitted to the Bar at Newark, Ohio, and at once entered into a partnership with his brother, the Hon. Charles Follett, which continued until the fall of 1868, when he removed to Cincinnati, where he has since resided. In 1865 he was elected to the State Legislature, and was re-elected in 1867. Upon the organization of the Fifty-eighth General Assembly in January, 1868, he was elected Speaker of the House of Representatives, the duties of which office he discharged with signal ability. Before the opening of the adjourned session in the fall of 1868, having removed to Cincinnati to engage in the practice of the law, he consequently resigned the Speakership as well as his office as Representative. Destined to be a leader, he has risen rapidly in his profession, and immediately took rank with the foremost men of the Cincinnati Bar, amongst whom it is doubtful if he has a superior as an advocate. His practice has been large and lucrative, and he has been identified as counsel in much of the important litigation in both the State and Federal courts in Southwestern Ohio. Thoroughly devoted to his profession, he steadfastly declined to be led away from the law by the allurements of public office until his fame as a lawyer was firmly established. In 1880 he was nominated by acclamation by the Democratic State Convention as one of the Electors-at-Large for Ohio on the Hancock and English Presidential ticket. In 1881 he was prominently mentioned for Governor. In 1882 he was made the temporary chairman of the Democratic State Convention. In the fall of 1882 he was nominated by acclamation by the Hamilton County Democratic Convention to repre-

HON. JOHN F. FOLLETT, LL.D., '55, ETA CHAPTER, MARIETTA COLLEGE.

Digitized by Google

sent the First District of Ohio in Congress. His opponent was the Hon. Benjamin Butterworth, a candidate for a third term, and probably the best campaigner of his party in the State of Ohio, and whom, after a gallant and hotly contested canvass, he defeated by a majority of 819. In politics he has been a life-long Democrat, one of the old school, whom shadows and reverses have not changed. Gifted and eloquent as a speaker, he has few, if any, equals on the stump in Ohio. For years he has cheerfully devoted weeks to every campaign, and his services are in constant demand at the Executive Committee rooms of the party. There is scarcely a county in the State where his voice has not been heard, and where he does not number his friends by the score. Of popular manners and of brilliant parts, he commands such respect and attention in the nation's councils as to endear him to every Democrat in Ohio. At the commencement of 1879 his Alma Mater, in recognition of his scholarly attainments and public services, conferred upon him the degree of Doctor of Laws.

Massachusetts Institute of Technology.

IOTA MU CHAPTER.

MASSACHUSETTS INSTITUTE OF TECHNOLOGY, BOSTON, MASS.

Founded 1889. Ceased 1895.

Name.	Class	Address.
Armstrong, Herbert	'93	Detroit, Mich.
Baldwin, Frank Conger	'90	Detroit, Mich.
Bissell, Joseph Emery	'93	Pittsburg, Pa.
Bissell, Robert Wilson	'92	Pittsburg, Pa.
Brown, Edwin Allen	'96	New York City.
Cabot, Sewall	'96	Brookline, Mass.
Claflin, William Bement	'95	Philadelphia, Pa.
Dill, Howard Albert	'91	Indianapolis, Ind.
Downing, Geo. Miller	'92	Westchester, Pa.
Evans, Wilbur Forbes	'93	Boston, Mass.
Fitts, Harold Gerard	'95	Philadelphia, Pa.
Fox, Chas. Eli	'91	Chicago, Ill.
Godchaux, Jules	'93	New Orleans, La.
Goetzmann, Albert Lee	'92	Barrington, Ill.
Greene, Francis	'95	Cedar Rapids, Ia.
Heywood, Albert Samuel	'92	Worcester, Mass.
Hopkins, Prescott Andrew	'92	Newburyport, Mass.
Keene, Wm. Faitoute	'91	Saugatuck, Conn.
Kraft, Elmer Philip	'92	Chicago, Ill.
Latey, Harry Nelson	'93	St. Louis, Mo.
Leber, Edward	'95	York, Pa.
Lee, Elisha, Jr.	'92	Trinidad, W. I.
Leeming, Woodruff	'91	Brooklyn, N. Y.
Maki, Heirchiro	'93	Tokio, Japan.
March, Clement	'91	Cambridge, Mass.
Newhall, Chas. Sanderson	'96	
Palmer, Joseph Porter	'96	Boston, Mass.
Parkes, Harry Charles	'92	Steelton, Pa.
Paul, Robert Hallam	'92	La Crosse, Wis.
Phillips, Harry Milo	'93	New York City.
Speer, James Ramsey	'93	Pittsburg, Pa.
Sturgis, Russell, 2d	'94	New York City.
Sutter, Frederick Chas.	'93	Detroit, Mich.
Wailer, Joseph Casper	'95	Syracuse, N. Y.
Wardner, Herbert Leavitt	'92	Dorchester, Mass.
Westcott, Harry Mackman	'92	Richmond, Ind.
Wray, Chas. Fredenburg	'95	Rochester, N. Y.

Living—30. Deceased—0. Total—30.

Digitized by Google

Monmouth College.

CHI CHAPTER.

MONMOUTH COLLEGE, MONMOUTH, ILL.

Founded 1871.

Name.	Class.	Address.
Akey, D. L.	'72	
Baird, William (Lawyer)	'72	Omaha, Neb.
Campbell, William T., D.D.	'70	Monmouth, Ill.
Crichton, W. M. (Teacher)	'70	
Davis, J. P. (Preacher)	'70	Thomas, Pa.
Findley, W. H.	'74	Oquawka, Ill.
Gibson, Josiah H. (Preacher)	'72	Pittsburg, Kan
Hamilton, Geo. W. (Preacher)	'72	Bellefontaine, O.
Holliday, W. S., M.D.	'74	Monmouth, Ill.
Howard, J. M. (Farmer)	'69	Berlin, Ill.
Knapp, Joshua L., U. S. Cadet (Dec.)	'71	West Point, N. Y
Lafferty, L. N. (Preacher)	'74	Monmouth, Ill.
Mackey, William A. (Preacher)	'72	
McArthur, Rev. J. M.	'72	Union Grove, W .
Monteith, Rev. R. C.	'72	N. Kortright, N. Y.
Quinby, George	'73	Monmouth, Ill.
Roberts, Frank G., M.D.	'73	
Scott, J. L., D.D., LL.D. (Preacher)	'70	Philadelphia, Pa
Short, James D. (Dec.)	'74	Biggsville, Ill.
Slonecker, J. G. (Lawyer)	'70	Topeka, Kan.

Living—18. Deceased—2. Total—20.

GEORGE FRANKLIN ROBERTS, M.D., '73.
CHI CHAPTER, MONMOUTH COLLEGE.

Digitized by Google

GEORGE FRANKLIN ROBERTS

was born in New Hampshire, March 25th, 1848. He received his elementary education at Pittsfield Academy. In 1865 he removed with his parents to Illinois, and immediately entered Monmouth College, and there became one of the charter members of that chapter of Phi Gamma Delta. Afterward he attended the old Chicago University. On account of ill-health he was obliged to abandon his collegiate course at the end of his junior year. In 1869 he entered Rush Medical College of Chicago, and graduated in 1872.

After a competitive examination he was appointed an assistant surgeon in the United States Marine Hospital service. Here he benefited by an extensive experience in his profession, but later resigned to enter private practice at Waterloo, Iowa. While a resident of that city he was appointed a member of the State Board of Health, and was also elected to a professorship in the medical department of the State University. In the fall of 1879 he went to New York to study, and entered the New York Homœopathic Medical College, from which institution he graduated in the spring of 1880.

He resumed the practice of his profession at Chicago. His reputation as a skilful practitioner and his superior ability as a teacher having preceded him, he was immediately chosen to fill the chair of Gynæcology in the faculty of the Chicago Homœopathic Medical College. He also received an appointment as surgeon to the Cook County Hospital. His health beginning to fail for the second time, he was obliged to change his location, and in 1884 he removed to Minneapolis, where he now resides.

Through unremitting industry, close study, and a conscientious endeavor to do his best in every case, Dr. Roberts' practice has become one of the largest in the State. He is at present Professor of Gynæcology in the University of Minnesota, and also Gynæcologist of the Minneapolis City Hospital.

He has marked ability in winning friends, and enjoys the esteem and confidence of the community, as evidenced by his large clientage and the public positions he has held.

While the burden of his practice and other duties have not allowed him to be as regular an attendant at fraternity meetings as he would have liked, his interest in Phi Gamma Delta and

its members has never flagged, and he has always been ready to add his share to their festivities, whether as a suggester of new methods of introduction to initiations, or a speaker or toastmaster at banquets. He married Miss Ella S. Thayer in 1874, and has two children, a son and a daughter.

REV. J. LOUGHRAN SCOTT, D.D., LL.D., '70,
CHI CHAPTER, MONMOUTH COLLEGE.

DR. J. L. SCOTT.

Dr. J. L. Scott is a native of New York. Graduated at Monmouth College in 1870; from the Theological Seminary in 1872. Was assistant to Rev. Dr. Masters at Fiskkill for a time, and finally became his successor. Called to Boston in 1883; remained six years and then became superintendent of Presbyterian Church in New England, also associate editor of the Presbyterian Journal. Afterwards he went to Philadelphia and became pastor of the McDowell Memorial Church. Has written "The Brow Well," a serial; also edited an edition of Bulfinch's Mythology (D. McKay, publisher, Philadelphia).

Digitized by Google

Muhlenberg College.

EPSILON DEUTERON CHAPTER.

MUHLENBERG COLLEGE, ALLENTOWN, PA.

Founded 1867.

Name.	Class.	Address.
Albrecht, John W.	'75	Warren, Pa.
Albright, Roderick Edwin	'93	Allentown, Pa.
Alhausen, Robt. Wright	'93	Elizabeth, N. J.
Anewalt, Samuel Bleam	'93	Allentown, Pa.
Bastian, Clinton Reuben (Dec.)	'77	Trexlertown, Pa.
Beates, Rev. Jas. F.	'80	Seattle, Wash.
Beates, W. A.	'72	Amanda, O.
Beysher, Edwin Montgomery	'92	Philadelphia, Pa.
Bickel, Rev. Lewis Jacob	'82	Pottstown, Pa.
Bohn, Milton Warnes	'84	Altoona, Pa.
Brobst, Wm. W.	'93	Bernville, Pa.
Brunner, Daniel Edwin (Dec.)	'85	Reading, Pa.
Brunner, Edgar Alfred	'93	Reading, Pa.
Bushong, Philip A.	'77	Reading, Pa.
Butler, Frederick	'70	Reading, Pa.
Butz, Geo. Samuel	'91	Allentown, Pa.
Butz, Reuben Jacob	'87	Allentown, Pa.
Coombs, Chas. L.	'77	Brooklyn, N. Y.
Coombs, Wm. T.	'78	
Coppers, F. Henry	'78	Baltimore, Md.
DeLong, Preston Alfred	'94	Allentown, Pa.
Dettra, John Murphy	'84	Norristown, Pa.
Dickey, Chas. Herman	'82	Baltimore, Md.
Diefenderfer, J. M.	'80	Bethlehem, Pa.
Dubbs, John Jacob Harbaugh	'90	Philadelphia, Pa.
Erb, Rev. Isaac N. S. (Dec.)	'70	Orwigsburg, Pa.
Erdman, J. Dallas, M.D.	'72	Allentown, Pa.
Ettinger, Geo. Taylor, Ph.D.	'80	Allentown, Pa.
Eyer, Warren Harriot	'84	Danville, Pa.
Fenstermacker, Peter A. (Dec.)	'81	Allentown, Pa.
Fink, Allen Jacob	'83	Hamburg, Pa.
Folmer, Frank Fidler	'86	Shenandoah, Pa.
Fox, Forrest Melvin (Dec.)	'86	Sumneytown, Pa.
Fuller, A. B.	'77	Catasauqua, Pa.

Name.	Class.	Address.
Gamble, Chas. Jacob	'93	Reading, Pa.
German, Rev. Tilghman Franklin	'87	Allentown, Pa.
Gernet, Preston Monroe (Dec.)	'78	Bethlehem, Pa.
Gimlich, David John	'90	Pittsfield, Mass.
Glick, Austin Aaron	'82	Catasauqua, Pa.
Grahn, Ernest Muhlenberg	'89	Philadelphia, Pa.
Grim, Oscar S.	'73	Allentown, Pa.
Grim, W. Rhoades	'82	Texarkana, Tex.
Hamersley, Wm. Henry, M.D.	'83	Uniontown, Pa.
Henninger, Milton C.	'74	Allentown, Pa.
Heyl, Erwin (Dec.)	'74	Columbus, O.
Heyl, Herbert L.	'74	Columbus, O.
Hilliard, Clinton	'81	Easton, Pa.
Hoats, Morris A.	'76	Allentown, Pa.
Hoffman, Hon. David S., M.D.	'71	Lake City, Cal.
Horine, John Winbrenner	'89	Charleston, S. C.
Kaiser, Joseph Henry	'83	Brownsville, Pa.
Keck, Alfred King	'90	White Haven, Pa.
Keck, Chas. Edmund	'83	White Haven, Pa.
Keiter, Frank T. L.	'84	Allentown, Pa.
Keiter, Rev. Wm. D. C.	'84	West Bethlehem, Pa.
Keller, Chas. B.	'73	Lancaster, Pa.
Keller, Chas. Hunter	'71	Philadelphia, Pa.
Kistler, Samuel Jacob	'86	Allentown, Pa.
Kistler, Wm. F. (Dec.)	'81	Stony Run, Pa.
Kleckner, Geo. Snyder	'90	Moorestown, Pa.
Klein, Harry Martin John	'93	Allentown, Pa.
Kline, Jonas Franklin (Dec.)	'80	Allentown, Pa.
Klingler, Rev. John W.	'80	Dushore, Pa.
Kohler, Elmer Peter, Ph.D.	'86	Bryn Mawr, Pa.
Kohler, John Herbert	'87	Allentown, Pa.
Krebs, Rev. Stanley Lefevre	'86	Reading, Pa.
Kribbs, Geo. F.	'73	Clarion, Pa.
Kuntz, Fredk. Wm.	'94	Conyngham, Pa.
Laub, Wm. Oscar	'93	Siegfried's Bridge, Pa.
Lazarus, Geo. Frederick	'93	Allentown, Pa.
Lazarus, Luther D.	'94	Allentown, Pa.
Lewis, Evan Benedict	'90	Royersford, Pa.
Lewis, Francis Garber	'85	Philadelphia, Pa.
Lewis, Frederick Ewing	'86	Allentown, Pa.
Loder, Acestes Grant	'86	Philadelphia, Pa.
Losch, Jacob Frank	'77	West Point, Neb.
Meily, Frank Edward	'76	Lebanon, Pa.
Miller, John Wm. Henry	'97	Slatington, Pa.
Miller, Newton T.	'95	Limerick Square, Pa.
Miller, Rev. W. Jacob	'77	Rochester, Pa.
Mosser, Geo. Keck	'83	Noxon, Pa.
Moyer, Alfred Chas. (Dec.)	'83	Bethlehem, Pa.

Name.	Class.	Address.
Muhlenberg, E. A.	'68	Reading, Pa.
Muhlenberg, Henry Melchior	'76	Reading, Pa.
Muhlenberg, W. F.	'68	Reading, Pa.
Neiffer, Milton Kilrain	'92	Neiffer, Pa.
Newman, Fred. J. (Dec.)	'71	Brooklyn, N. Y.
Potts, Rev. A. D.	'72	Centre Hall, Pa.
Prediger, Geo. Andrew	'86	Pittsfield, Mass.
Rambo, Dexter Lovelle	'83	Philadelphia, Pa.
Raub, Francis D.	'73	Allentown, Pa.
Reinoehl, Frank Henry	'81	Lebanon, Pa.
Reinoehl, John K.	'79	Lebanon, Pa.
Rhoads, Thom. Leidy	'91	Boyerstown, Pa.
Richards, Rev. Geo. Warren	'87	Allentown, Pa.
Richards, Rev. John Wm.	'87	Sayre, Pa.
Roth, Rev. David Luther	'73	Butler, Pa.
Roth, Rev. John Milton	'71	Prospect, Pa.
Rumple, Rev. John Wilson	'70	Brooklyn, N. Y.
Rupp, Henry Benton (Dec.)	'79	Litzenberg, Pa.
Saeger, John Frederick	'90	Allentown, Pa.
Schaeffer, Martin Grabill	'90	Bareville, Pa.
Schock, Geo. Benjamin	'79	Lebanon, Pa.
Schwartz, John Leaming	'86	Allentown, Pa.
Seaman, Chas. Schock (Dec.)	'79	Adamsburg, Pa.
Seaman, Rev. Geo. Schock	'79	Homestead, Pa.
Shanor, Rev. W. Pierce (Dec.)	'77	Prospect, Pa.
Shearer, A. B.	'71	Philadelphia, Pa.
Shimer, Edgar D.	'74	Jamaica, L. I., N. Y.
Shimer, Joseph Paul	'91	Allentown, Pa.
Smith, Rev. L. F.	'72	Pleasant Unity, Pa.
Snyder, Harry Schindel	'90	Allentown, Pa.
Snyder, W. P.	'72	Philadelphia, Pa.
Soleliac, Edward Auguste	'92	Allentown, Pa.
Stem, Harvey Nevin	'90	Stemton, Pa.
Swope, Luther A.	'68	Hanover, Pa.
Temple, Thos. Broomall (Dec.)	'85	Lionville, Pa.
Trexler, Horatio R.	'72	Reading, Pa.
Troxell, Titus Solomon (Dec.)	'92	Siegfried's Bridge, Pa.
Uhrich, Rev. Frank Henry	'81	Meyerstown, Pa.
Uhrich, Valentine Jacob	'84	Lebanon, Pa.
Ulrich, John D.	'76	Grantville, Pa.
Van Buskirk, Geo. M.	'77	
Wackernagle, Fredk. Wm.	'94	Millersburg, Pa.
Weaver, Samuel Richmond	'90	Blueball, Pa.
Weber, Rev. Adam Monroe	'85	Boyertown, Pa.
Weidner, Rev. R. F.	'69	Chicago, Ill.
Wenner, Henry C.	'84	Camden, N. J.
Wertz, Richard Fredk.	'94	Shamrock, Pa.
White, Fredk. Chas.	'91	Schenectady, N. Y.
Wilson, Rev. Alex. C.	'72	Gilman, Ill.

Name.	Class.	Address.
Wolfe, Jas. B. (Dec.)	'75	Pittsburg, Pa.
Wolfe, Wm. Barnet	'77	Pittsburg, Pa.
Woodring, Jas. Theodore	'81	Hellerstown, Pa.
Woolever, Harry	'86	Philadelphia, Pa.
Ziegenfess, Chas. Oliver	'74	

Living—120. Deceased—17. Total—137.

GEORGE FREDERIC KRIBBS.

George Frederic Kribbs was born in Clarion County, Pa., November 8, 1846, and was brought up on a farm, attending the country public schools during the winters. Attended the local academy several terms. Taught district school, and worked on the farm and in the oil region after attaining his majority, and studied and taught in a local academy during the winters. Entered the Junior Class in Muhlenberg College at Allentown, Pa., in 1871, graduating in 1873. Taught one year in the preparatory department of the same college, reading law in the mean time. The following year studied law in Clarion, Pa., and was admitted to practice in 1875. Was the editor of a newspaper in the same town from 1877 to 1889. Was elected to represent the Twenty-eighth District of his State in the Fifty-second Congress in 1890, and was re-elected to the Fifty-third Congress in 1892.

GEORGE FREDERIC KRIBBS, '73,
EPSILON DEUTERON CHAPTER, MUHLENBERG COLLEGE.

Digitized by Google

EVAN B. LEWIS, '90,
EPSILON DEUTERON CHAPTER, MUHLENBERG COLLEGE.

EVAN B. LEWIS.

EVAN B. LEWIS was born near Royersford, Montgomery County, Pennsylvania, September 4, 1868. His earlier years were spent on his father's farm, during which time he attended the public schools and was a student at Washington Hall Collegiate Institute, Trappe, Pa., where he prepared for college during spring terms of ten weeks each from 1884 to 1887, during the falls and winters he taught school. September 4, 1887, he entered the sophomore class of Muhlenberg College, Allentown, Pa., and graduated June 26, 1890, with honorable mention, receiving the degree of A.B. While there he became a member of Epsilon Deuteron Chapter of the Phi Gamma Delta Fraternity. He entered the Law Department of the University of Pennsylvania, having obtained a Faculty scholarship; graduated from the same institution June 16, 1893, with the LL.B. degree; June 17, 1893, was admitted to the Philadelphia Bar, and later to the Bar of Montgomery County, his native county, as well as to the Supreme and Superior Courts of Pennsylvania.

He is the author of "The Law of Expert Testimony," and

Digitized by Google

has delivered talks on "The Law of Negotiable Instruments." He represents several corporations as solicitor, but his practice is in all the courts of Philadelphia.

He was married to Miss Mary K. Schwenk, of Collegeville, Pa., on November 28, 1895, and since then has resided at No. 3417 North Fifteenth Street, Philadelphia.

FRANCIS G. LEWIS.

Francis G. Lewis was born October 11, 1861, on his father's farm, near Royersford, Montgomery County, Pennsylvania. Here he spent his boyhood, doing farm work in summer and attending public school in winter. Later he taught school during the winter months, and during spring terms was a student at Washington Hall Collegiate Institute, Trappe, Pa., where he prepared for college, entering the Junior class in Muhlenberg College, Allentown, Pa., in 1883, and from which he was graduated in 1885 with the degree of A.B., and in 1888 received the A.M. degree from the same institution.

While there he became a member of Epsilon Deuteron Chapter of the Phi Gamma Delta Fraternity, and is at present a member of the graduate chapter of the Fraternity at Philadelphia.

In 1885 he resumed the profession of teaching and was in succession Principal of Bethlehem Academy, Bethlehem, Pa., Professor of the Greek and Latin languages at the Keystone State Normal School of Pensylvania, Professor of Mathematics and English in the Lehigh Univerisity Preparatory School, Bethlehem, Pa., and Principal of the Academic Department of Muhlenberg College.

He subsequently gave up teaching, entered upon the practice of the law, having studied in the office of the Honorable Constantine J. Erdman, Representative from the Ninth Congressional District of Pennsylvania, and on June 1, 1896, was admitted to practice in the courts of Lehigh County, at Allentown, Pa., and in June, 1897, in all the courts of Philadelphia County, Philadelphia, where he is now actively engaged in the practice of his profession, with an office at the northeast corner of Broad and Chestnut Streets, 712 Girard Building.

On June 17, 1890, he was married at Allentown, Pa., to Miss Sallie S. Rath, youngest daughter of the late Rev. William Rath, a leading minister of the Evangelical Lutheran Church.

New York University.

THE concept of New York University first took shape at a meeting of nine gentlemen in the city of New York on the 16th day of December, 1829. Fortunately the record of this meeting, in the handwriting of John Delafield, who was one of the nine, and who became the first Secretary of the University, is preserved. These minutes are as follows:

"A meeting was convened on the 16th Dec., 1829, at which the following gentlemen were present: Rev. J. M. Mathews, 93 Liberty; Rev. J. M. Wainwright, 1 Rector; Dr. John Aug. Smith, 8 Park Place; Dr. Valentine Mott, 75 Park Place; John Delafield, 30 Varick; Joseph Delafield, 16 Park Place; Hugh Maxwell, 94 Houston; J. S. Hone, 66 Greenwich; M. Van Schaick, 335 Broadway.

"On motion of Rev. Dr. Mathews it was resolved that it is highly desirable and expedient to establish in the city of New York a University on a liberal foundation, which shall correspond with the spirit and wants of our age and country, which shall be commensurate with our great and growing population, and which shall enlarge the opportunities of education for such of our youth as shall be found qualified and inclined to improve them."

The University took up its first abode in its "own hired house." This was the "Clinton Hall," situated in Bleecker Street, not far from Broadway.

The year 1830 was devoted by the friends of the University to the securing of $100,000 of subscriptions and to the further development of the programme of the University.

With a subscription of about $100,000 they undertook to secure grounds and buildings costing over twice that amount. There was an entire lack of productive endowment and a constant succession of annual deficits. The spirit of a university faculty nevertheless pervaded many of the professors. Very notable achievements were made in the other fields assigned to the first general department—namely, scientific and scholarly research and the "diffusion of knowledge."

Within ten years of the founding of the University two

notable inventions were perfected within the walls of the new building by two professors of the Faculty of Arts and Science. The popular verdict has long since confirmed the claims of these men, which it seems fitting to give here in their own words. Professor Samuel F. D. Morse upon the 30th of June, 1853, said to the University Alumni, "Your Philomathean Hall, that room of the University was the birthplace of the recording telegraph." Dr. John W. Draper, under date of March 6th, 1873, wrote to Scribner's Monthly as follows: "As to the photographic portrait from the life, it was I who took the first, and that not merely in America. At that time photographic portraiture was considered in Europe to be an impracticable thing, and when the difficulties were overcome, the credit of the success was given to me. (See Edinburgh Review, Jan., 1843, p. 339)."

The first University professional school was that of Law. The Council as early as 1836 took action looking towards a faculty of medicine. On the 27th of January, 1841, the Faculty of Medicine was elected, consisting of six professors.

The School of Applied Science or Engineering may be dated from 1857, when the first Bachelor of Science degree was given. The first degree in civil engineering was given in 1860.

The first half century of New York University, like the first half century of most every other university, was a period of preparation. As late as 1885 the three professional schools connected with the University, those of Law, Medicine, and Engineering, were almost wholly independent of the Council in the management of their finances and of their work of instruction. This had come less from the desire of professors to handle these matters than from the inability of the Council to undertake the financial responsibility for professional education.

The average yearly enrolment of students by periods of twelve years has been as follows: 1837–49, 490; 1849–61, 427; 1861-73, 475; 1873-85, 698; 1885-97, 1064. The average annual enrollment of undergraduates from the beginning till 1885 was 106 students; from 1885–97, 141 students. The undergraduate or college enrolment for next year will exceed two hundred students.

The removal to University Heights has inaugurated a new era for New York University. The campus proper includes about twenty-three acres. In addition is the boat-house site on the Harlem River, and over two hundred lots in the neigh-

borhood which are controlled in the interest of the University. Upon this site buildings and improvements have been placed costing considerably over a million dollars. The library building, which is not yet completed, promises to be one of the most beautiful university library edifices in the world. Two residence halls are already provided at University Heights, and ample athletic accommodations. The especial want at present is additional buildings for a school of applied science.

The new Washington Square building is a most important factor in the new University movement. Its value with the ground is a million and a quarter dollars. The University retains the upper floors for the use of the administrative offices and the Schools of Law and Pedagogy, with several lecture-rooms for the Faculty of the Graduate School. The lower part of the building is rented to the American Book Company and yields a handsome revenue.

The wisdom of this persistence is already fully proven. The great elevator-cars at Waverley Place rise and fall all day, carrying up and down a score and a half of persons at once. The Council Room and the office of the Chancellor, which occupies the southwest corner, as it has done for nearly seventy years, with the adjoining Registrar's office, are the centre of administration, connected as they are by telephone with University Heights and the Medical College at East Twenty-sixth Street. The Law School, with over six hundred students, fills the halls and requires more space. The School of Pedagogy and those departments of the Graduate School that are here are crowded for room.

New York University draws near the close of the century with her organization compacted after the best university models. Her three centres of activity in the metropolis are distinctly defined. They form a triangle with its base extending from Washington Square to Twenty-fifth and Twenty-sixth Streets, near the East River, while its apex is at University Heights. Her six schools demonstrate, each one by its achievements, its full right to live and receive the approval and the help of the best citizens of New York.

The University assumed the direct control and financial responsibility of the Medical College in 1897. The corporation were led to this by the fact of the dissensions in the Faculty and the need of a higher standard of instruction. The university system adopted was not cheerfully accepted by all of the Faculty.

The Council stood firm for the system adopted, and has moreover accomplished the consolidation of the Bellevue Hospital Medical College with the University Medical School, with the prospect of a more successful work in medical education than the University has ever done heretofore. The graduates of both schools, numbering about twelve thousand, are enrolled as alumni of the University. New York University thus, as she approaches her seventieth year, has at last completed a true university organism and has become in reality what it has been for two-thirds of a century in name, an university.

No denominational connection whatever has ever been adopted by the University. Its chief endowments, however, have come from members of the Presbyterian and Dutch Reformed bodies, and as a consequence a majority of its corporation come from these two religious bodies.

The University Senate, which consists of the Chancellor, the Deans of the six schools, with one professor from each school, enrolls also as honorary and advisory members the head of each of six theological schools, namely, Princeton, Union, General (Episcopal), New Brunswick (Reformed), Drew (Methodist), St. Joseph's (Roman Catholic). Each of these theological schools has accepted cordially this connection, and a majority of the Presidents of said schools are punctual attendants at the meetings of the Senate.

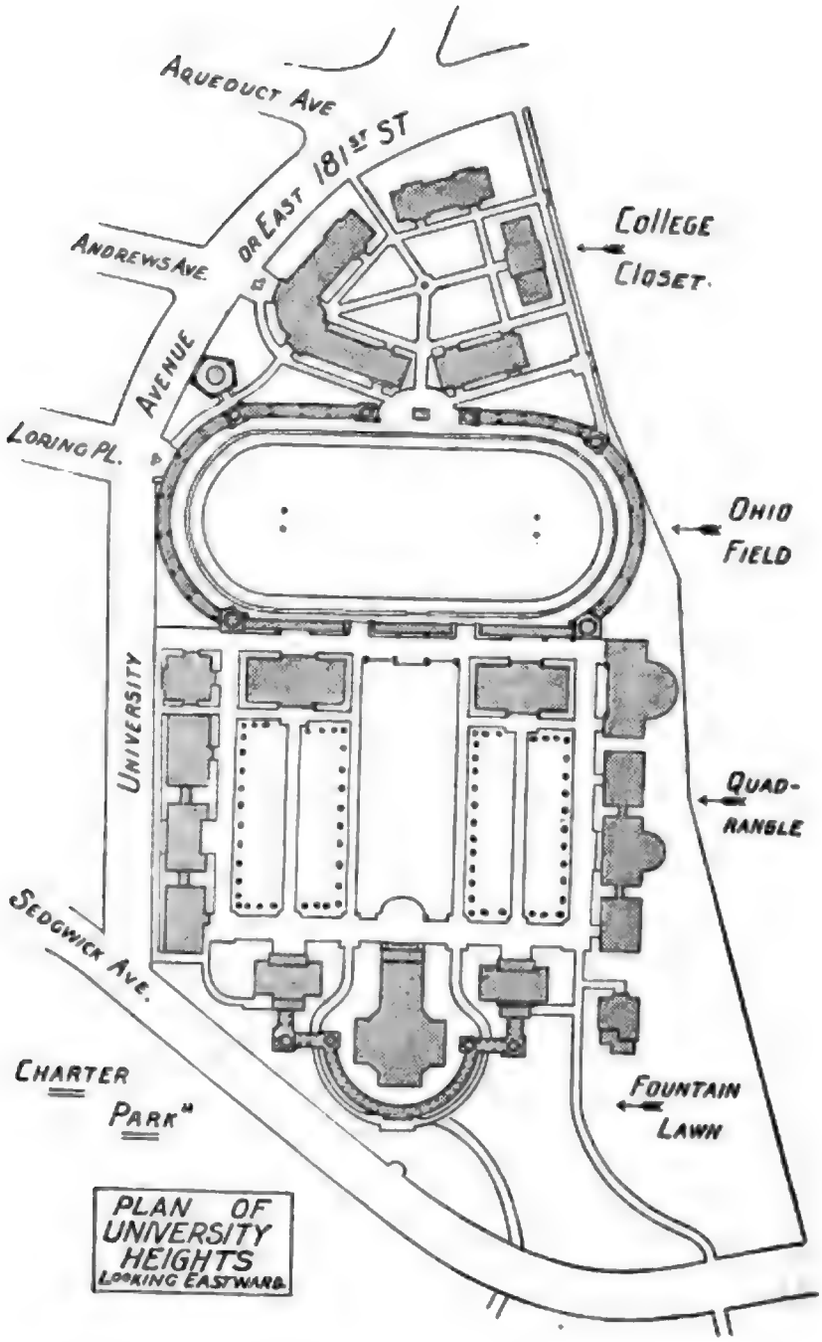
AQUEDUCT AVE
OR EAST 181ST ST
ANDREWS AVE
AVENUE
LORING PL.
UNIVERSITY
SEDGWICK AVE.
CHARTER
PARK"
COLLEGE
CLOSET.
OHIO
FIELD
QUAD-
RANGLE
FOUNTAIN
LAWN
PLAN OF
UNIVERSITY
HEIGHTS
LOOKING EASTWARD

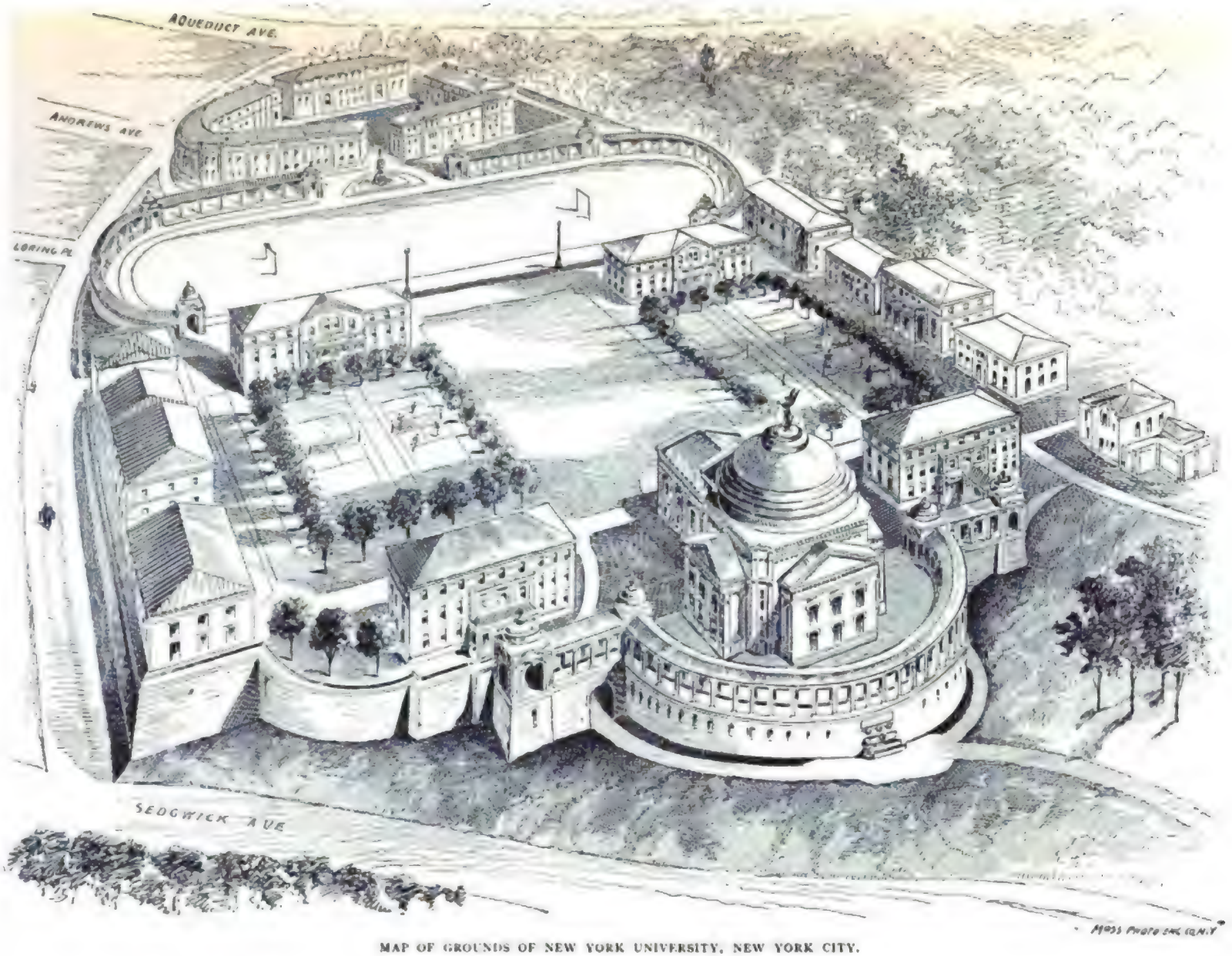

MAP OF GROUNDS OF NEW YORK UNIVERSITY, NEW YORK CITY.

Digitized by Google

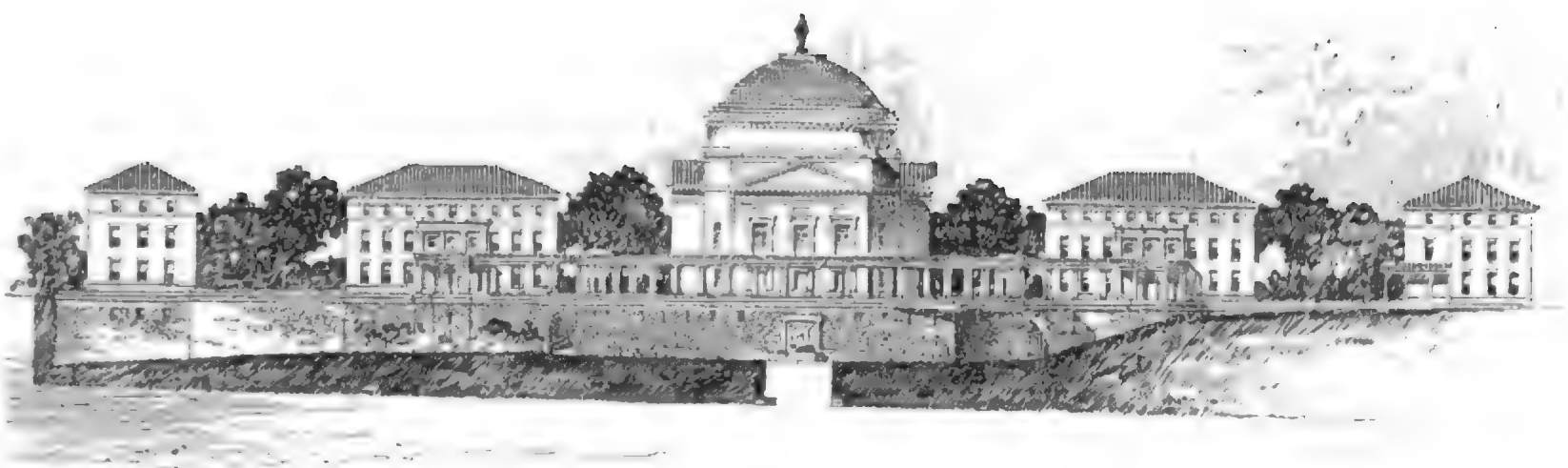

NEW YORK UNIVERSITY, NEW YORK CITY.

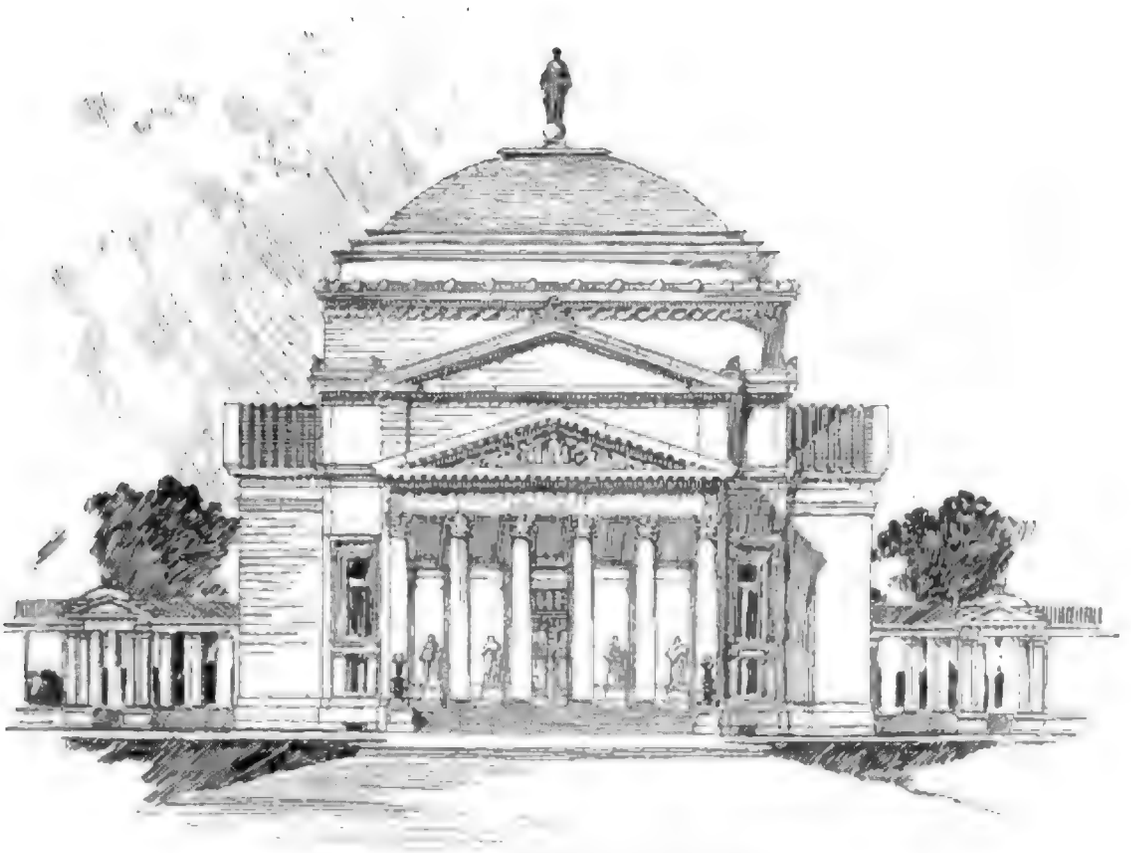

NEW YORK UNIVERSITY, NEW YORK CITY

Digitized by Google

NEW YORK UNIVERSITY, NEW YORK CITY.

Digitized by Google

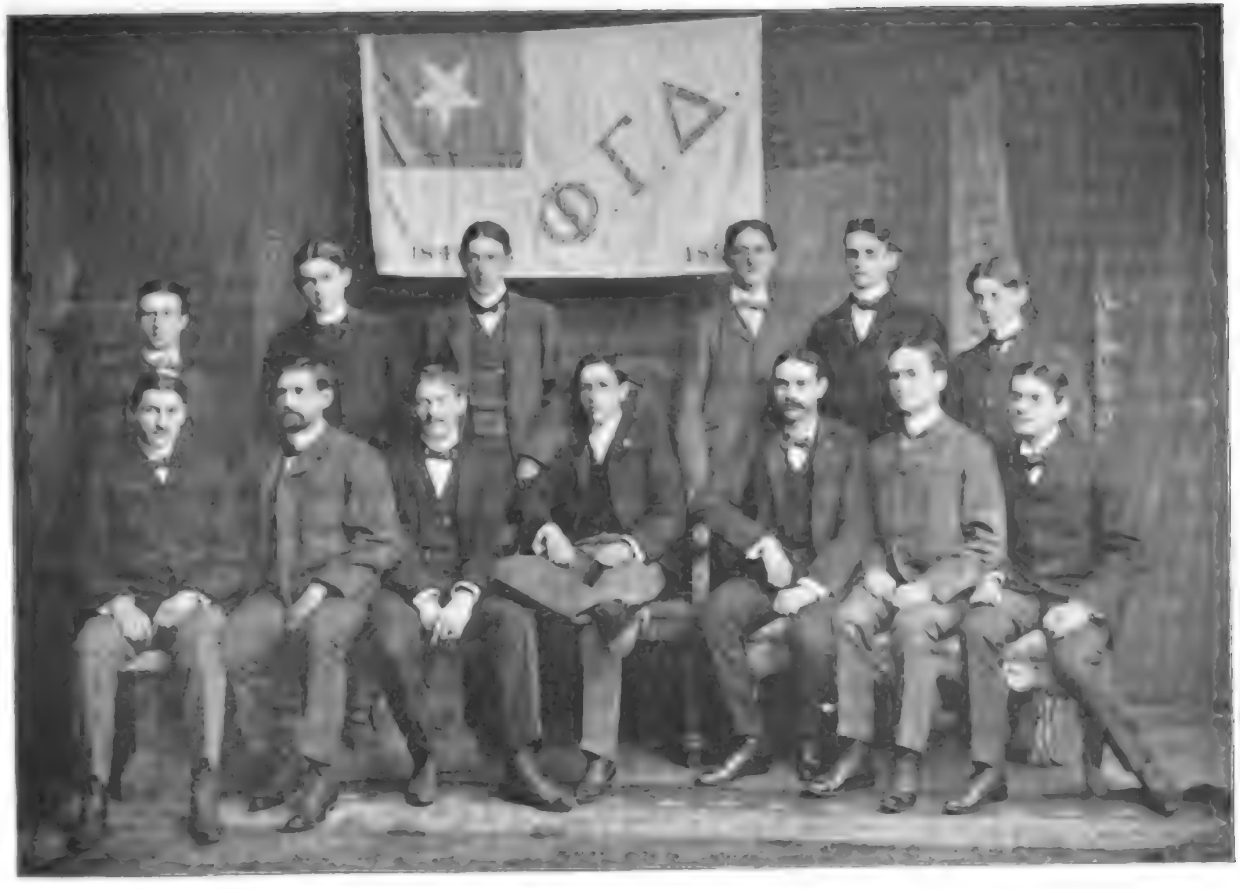

1898 NU EPSILON CHAPTER, NEW YORK UNIVERSITY. 1898

Digitized by Google

LEO ERDWURM, '95.
NU EPSILON CHAPTER, NEW YORK UNIVERSITY.

Digitized by Google

ARTHUR COLBEY, JR., '98.
NU EPSILON CHAPTER, NEW YORK UNIVERSITY.

NORMAN WILSON CROSBY, '93.
NU EPSILON CHAPTER, NEW YORK UNIVERSITY.

WILLIAM BALDWIN AXFORD, '97.
NU EPSILON CHAPTER, NEW YORK UNIVERSITY.

HOWARD O. CHEENEY, '97.
NU EPSILON CHAPTER, NEW YORK UNIVERSITY.

Digitized by Google

NU EPSILON CHAPTER.

New York University, New York, N. Y.

Founded February 19, 1892.

Name.	Class	Address.
Adey, Jack Seager	Sc. Class '00	445 Lenox ave., N. Y. City.
Axford, Wm. Baldwin	M. E. Stevens '93, L. L. B. '97	Jersey City, N. J.
Baker, Raymond Dwight	Med. '00	Auburn, N. Y.
Baker, Raymond Lent	Med. '98	213 E. 31st st., N. Y. City.
Becker Louis (Upsilon)	Ph. B. '96	506 W. 157th st., N. Y. City.
Benedict, Alfred Chapman	B. S. '97	86 Convent ave., N. Y. City.
Biehn, Martin Joseph (Upsilon)	B. S. '96	245 W. 24th st., N. Y. City.
Birge, Anson Horace	M. D. '96	Hamilton, Ont., Canada.
Blair, Hugh Henry	Ex. Sc. '99	5 W. 121st st., N. Y. City.
Blauvelt, Eugene Lansing	Ph. B. '94	N. Y. Juvenile Asylum, W. 27th st., N. Y. City.
Breed, Henry Eltinge	Ex. '98	Cornwall-on-Hudson, N. Y.
Brooks, Harway Thompson (Dec.)	Sc. '01	305 W. 82d st., N. Y. City.
Brown, Harry Winfield	Ex. '96	Newark, N. J.
Brown, Saml. Albertus	M. D. '94	Ins. Med. Col. City of N. Y.
Canniff, Wm. Chase (Dec.)	Ex. '97	Verona, N. J.
Carman, Theron Lawrence	'79	New York City.
Cheeney, Howard O.	M. E. Stevens '93, L. L. B. '97	30 Seventh ave., N. Y. City.
Clark, Geo. Wyckoff M.	B. S. '97	613 E. 136th st., N. Y. City.
Coakley, Prof. Cornelius Godfrey, (Upsilon)	A. M., M. D. '87	125 E. 45th st., N. Y. City.
Colbey, Arthur, Jr.	Ex. Sc. '98	Brooklyn, N. Y.
Coons, Richard Berrian	A. B. '97	Tarrytown, N. Y.
Crosby, Norman Wilson (Dec.)	B. S. '93, C. E. '94	New Rochelle, N. Y.
Curtis, Rollin Alanson	M. D. '93	Waterbury, Conn.
Darling, Frank Washington	B. S. '95, C. E. '96	314 W. 19th st., N. Y. City.
Dinegar, Robt. Henry	M. D. '92	12 N. Ninth ave., Mt. Vernon, N. Y.
Elsworth, Philip (Dec.)	Ex. '96	Bayonne, N. J.
English, John Joseph	M. D. '93	Troy, N. Y.
Erdwurm, Leo (Upsilon)	Ex. '95	Jersey City, N. J.
Este, Rafael Angelo (Upsilon)	B. S. '90, L. L. B. '92	168 W. 126th st., N. Y. City.

Digitized by Google

Name.	Class.	Address.
Foskett, Eben	M. D. '95	303 W. 18th st., N. Y. City.
Galland, Seymour Nathan Hawley	Ex. '95	219 W. 135th st., N. Y. City.
Getty, Samuel Emmet	M. D. '93	Yonkers, N. Y.
Goodchild, Walter	Ex. '98	510 W. 143d st., N. Y. City.
Grant, Arthur Rogers	M. D. '97	Utica, N. Y.
Greanelle, Wm. Jas. (Upsilon)	B. S. '90, M. D. '93	Fordham H'ghts, N. Y. City.
Grouard, Jos. Morton	Law	46 W. 55th st., N. Y. City.
Haas Louis	Ex. Sc. '00	123 W. 122d st., N. Y. City.
Hackett, Wm. Clayton (Sigma Deuteron)	Ex. '96	Easton, Pa.
Hadwen, Wm. Perry	Ex. '97	Montclair, N. J.
Hansen, Albert	Ex. '97	346 W. 57th st., N. Y. City.
Hartigan, John Thomas	L. L. B. '97	71 E. 124th st., N. Y. City.
Heath, J. Pierre	Sc. Class '00	51 E. 29th st., N. Y. City.
Heath, Jas. Pike, Jr.	Ex. Sc. '98	317 E. 68th st., N. Y. City.
Hexamer, Chas. Reisig (Upsilon)	A. B. '85, M. D. '88, P. P. S. '96	Stamford, Conn.
Hill, Theo. Montgomery	L. L. B. '94	Pelham Manor, N. Y.
Hinds, Samuel Southey	B. S. Harvard '95, L. L. B. '97	Brooklyn, N. Y.
Holden, Frederick Clark	M. D. '92	Brooklyn, N. Y.
Hutton, Franklyn Laws	Ex. '98	New York City.
James, Robt. Coleman	M. D. '93	Inst. N. Y. Univ. Med. Coll., N. Y. City.
Jerauld, Frederick Niles Colegny	M. D. '93	201 W. 87th st., N. Y. City.
Kellog, Arthur Bartlett	M. D. '94	Hartford, Conn.
Kline, Wm. Ellsworth	Ex. L. '93	Elizabeth, N. J.
Knott, Louis Lovejoy	Arts Class '01	206 W. 53d st., N. Y. City.
Kopf, Jos. Benjamin	M. D. '95	204 49th st., S. Brooklyn.
MacAlpine, Kenneth Keith	M. D. '96	Flushing, L. I.
Manning, Francis Leary	B. S. '94, C. E. '95	136 W. 34th st., N. Y. City.
Martin, Richard Henry	L. L. B. '97	Hewletts, L. I.
Mattern, Edwin Lafayette (Pi Chapter)	A. M., L. L. B. '94	Pittsburg, Pa.
McCullagh, Martin	Arts Ex. '00	Worcester, Mass.
Meyers, Herbert E.	'97	New York City.
Northrup, Wm. Harrison, Jr.	L. L. B. '97	Brooklyn, N. Y.
Pettigrew, Walter Elwood	B. S. '97, Po. Grad. '98	Hackensack, N. J.
Pilat, Carl Francis	Col. '98	Sing Sing, N. Y.
Pratt, Harrison Merrill	Ex. '96	New York City.
Quigley, Wm. Frederic	L. L. B. '94	326 W. 125th st., N. Y. City.
Rae, George	Ex. '95, Cornell '96	316 E. 150th st., N. Y. City.
Rawson, Edward Sidney	L. L. B. '94	Pt. Richmond, S. I., N. Y.

Name.	Class.	Address.
Regan, Thomas Joseph		New York City.
Ritchie, Peter Chapman, Jr. (Upsilon)	Ex. L. '93	1451 Washington ave., N. Y. City.
Robbins, Fred Cornell	Ex. '96	Boulder, Col.
Robinson, John Alex. (Upsilon)	Ex. '95, M. D. '97	310 W. 46th st., N. Y. City.
Russell, Paris Scott	Law '96	
Seagears, Murry Wisner	A. B., M. D. '95	Bloomingsburg, N. Y.
Slawson, Geo. Lemuel	Ex. M. '94	284 Columbus ave., N. Y. City.
Smith, Arthur Watson	Sc. '99	146 W. 121st st., N. Y. City.
Stearns, Harry H.	M. D. Med. '97	Bradford, Pa.
Stewart, Robert	M. D. '98	Jersey City, N. J.
Stewart, Robert Alexander	L. L. B. '97, L. L. M. '97	147 W. 94th st., N. Y. City.
Stockell, Victor Holles (Omega)	'01	27 W. 94th st., N. Y. City.
Taft, Robt. McLean Gordon	M. D. '94	371 West End ave., N. Y. City.
Thiers, Wm. Jas. Roome	Ex. '98	Plainfield, N. J.
Tompkins, Daniel Downing	B. S. '97	Sing Sing, N. Y.
Trembly, Chas. Carthers	M. D. '98	Utica, N. Y.
Voislawsky, Antonie Phineas (Upsilon)	B. S. '94, M. D. '97	72 St. Marks pl., N. Y. City.
Walscheid, Arthur John	Ex. '96, M. D. '97	Union Hill, N. J.
Walscheid, Julius Emil	Ph. B. '95, L. L. B. '96	Union Hill, N. J.
Wheeler, Chas. Girard	Ph. B. '96	
Whiffen, Thos. Herbert, Jr.	Ex. '97	New York City.
Wickes, Geo. Lewis	M. D. '95	44 W. 27th st., N. Y. City.
Woodruff, Rev. Chas. Clarence	Ex. '96	Scotch Plains, N. J.

Living—86. Deceased—4. Total—90.

WALTER E. PETTIGREW, '97,
PI OF NU EPSILON CHAPTER, NEW YORK UNIVERSITY.

Digitized by Google

DR. LEEN TOSKETT, '95.
NU EPSILON CHAPTER, NEW YORK UNIVERSITY.

Digitized by Google

DR. EBEN FOSKETT.

Dr. Foskett, one of the most efficient and progressive men in the Grand Chapter, is a graduate of the Medical Department of the New York University. He entered the class of 1895, with which he graduated that year, and in a competitive examination was awarded the class honor of the appointment to the House Staff of Bellevue Hospital, where he served two years.

Since leaving the hospital he has been engaged in the general practice of medicine in the city of New York, and has been uncommonly successful and has a wide reputation in his profession. He was recently appointed Clinical Assistant in Gynæcology in the University and Bellevue Hospital Medical College. He has always maintained a great interest in the fraternity, and his devotion to its prosperity is unflagging. Beside being one of the most active and efficient members of the Grand Chapter, he is also on the Board of Trustees of Nu Epsilon, his college chapter at the University above.

Ohio State University.

THE Ohio State University is but twenty-five years old. A young institution among its many sister State institutions, yet it stands to-day quite equal to the universities of this country in the breadth of its work, its high standing, and the opportunities offered students, and its rapidly increasing popularity.

Located within the corporate limits of Columbus, and only a few minutes' ride from the State capitol, the University occupies a domain of 330 acres. With a city of over one hundred thousand people rapidly building on all sides of the University, and with property on High Street (the east boundary of the grounds) quoted at city prices, the landed possessions of the Ohio State University bid fair to become very valuable. At present the lands, buildings, and equipment are estimated to be worth nearly $3,000,000.

The University began with but one building, a faculty of eight, and very meagre facilities for instruction, and from that it has grown to her present magnificent proportions, having to-day a faculty body of over one hundred members, and eighteen buildings on the campus.

The western portion of the campus, some 200 acres, is used by the College of Agriculture in practical illustration of the various branches of its work. Here the students of agriculture spend part of their time in practical work on the farm, in the dairy, the gardens, the grapery, or in the care of stock. Some elaborate experiments, also, in the testing of fertilizers as adapted to various grades of soils are being conducted, the results of which are likely to be important to the agricultural interests of the State. The farm slopes down to the Olentangy River, a beautiful stream, along which are several places of romantic interest and local celebrity.

The eastern portion of the grounds is a rolling prairie, well shaded, and in some places thickly covered with primitive forest trees. Here on three sides of a large and somewhat irregular quadrangle are ranged the principal buildings, in which are carried on the arts, scientific and philosophical courses which have builded for the University its name and its fame. Fronting

south is old University Hall, the electric laboratory, the mechanical laboratory, the chemical building, and Hayes Hall; fronting east, horticultural hall, the veterinary building, and further south the two dormitories; fronting north, the botanical building and Orton Hall.

To the north is the spacious and beautiful campus. The situation of the University is altogether attractive and picturesque, and its spacious grounds are richly endowed with permanent natural beauty.

Around the campus are walks and drives which are much frequented, and near by in a beautiful little valley overhung with thick foliage are the springs and lakes—an ideal spot, the favorite student rendezvous and the theme of the college poets.

Ex-President Rutherford B. Hayes was one of the early members of the Board of Trustees of the University, and it was very largely through his untiring work and influence that the University was made an institution of so broad a character and embraced under its administration so many branches of learning.

The University is divided into Departments of Arts and Philosophy, Literary, Science, Engineering, Agriculture, Pharmacy, Law, and Medicine.

The Ohio State University was one of the first institutions in America to inaugurate the system of University Extension lectures. Indeed, it had instituted that system long before the name of the system had been brought over from England—quite characteristic of the progress of the University.

The University is a most attractive field for students, and Ohio has great reason to be proud of the institution she has established in so few years on such a solid foundation. The enrolment of the University numbers about 1100 students. Tuition is free.

BOTANICAL HALL, OHIO STATE UNIVERSITY, COLUMBUS, OHIO.

CHEMICAL HALL, OHIO STATE UNIVERSITY, COLUMBUS, OHIO.

Digitized by Google

ELECTRICAL HALL, OHIO STATE UNIVERSITY, COLUMBUS, OHIO.

Digitized by Google

VETERINARY HOSPITAL, OHIO STATE UNIVERSITY, COLUMBUS, OHIO.

Digitized by Google

BIOLOGICAL LABORATORY, OHIO STATE UNIVERSITY, COLUMBUS, OHIO.

Digitized by Google

ORTON HALL, OHIO STATE UNIVERSITY, COLUMBUS, OHIO.

Digitized by Google

UNIVERSITY HALL, OHIO STATE UNIVERSITY, COLUMBUS, OHIO.

Digitized by Google

BY THE SPRING, OHIO STATE UNIVERSITY, COLUMBUS, OHIO.

Digitized by Google

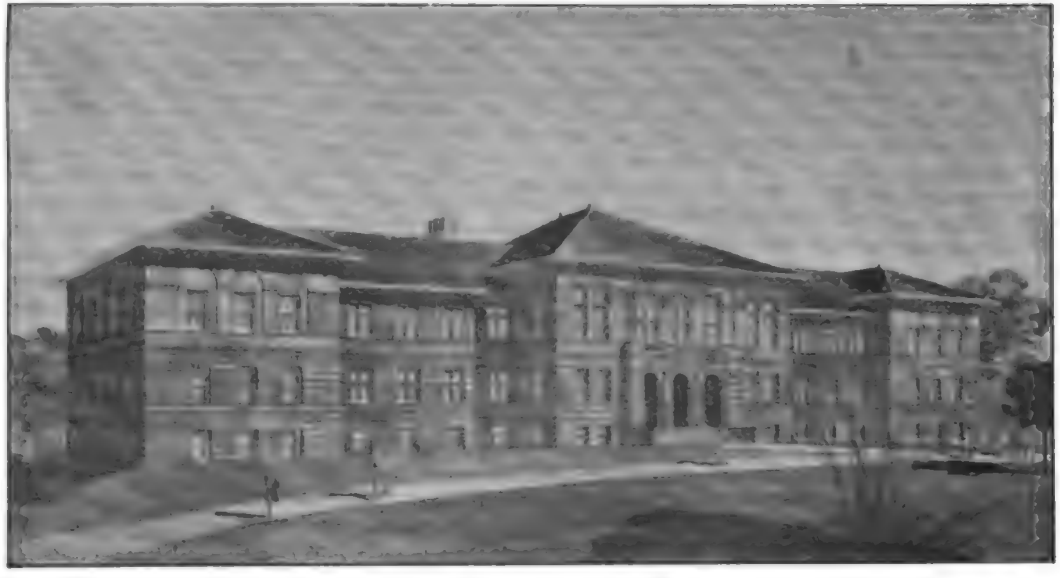

TOWNSHEND HALL, OHIO STATE UNIVERSITY, COLUMBUS, OHIO.

Digitized by Google

UNIVERSITY HALL, OHIO STATE UNIVERSITY, COLUMBUS, OHIO.

EMERSON McMILLAN OBSERVATORY, OHIO STATE UNIVERSITY, COLUMBUS, OHIO.

Digitized by Google

1896. OMICRON DEUTERON CHAPTER, OHIO STATE UNIVERSITY. 1896.

Digitized by Google

1898 OMICRON DEUTERON CHAPTER, OHIO STATE UNIVERSITY. 1898

Digitized by Google

OMICRON DEUTERON CHAPTER.

OHIO STATE UNIVERSITY, COLUMBUS, OHIO.

Chapter Hall, Pioneer Block, High Street.

Founded 1878.

Name.	Class.	Address.
Abott, Henry Ives	'92	Columbus, O.
Anderson, James T.	'84	Colorado Springs, Colo.
Andrews, Albion Joseph	'93	Zanesville, O.
Appleby, C. W.	'98	Conneaut, O.
Baker, J. E.	'98	St. Paris, O.
Banning, Harry B.	'95	Cincinnati, O.
Barren, Henry A.	'87	Cleveland, O.
Beatty, Wm. Gurley (Dec.)	'87	Columbus, O.
Belden, Sanford Bonner	'95	Chicago, Ill.
Benham, Hal F.		Columbus, O.
Benham, Henry Thrall	'85	Columbus, O.
Bennett, Henry Chas	'90	Chicago, Ill.
Bennett, S. C.	'93	
Berger, Calvin M.	'93	Canton, O.
Bibbee, G. E.		Columbus, O.
Biddle, A. P.	'95	Wauseon, O.
Blackford, Robt. Stanton	'93	Columbus, O.
Bogardus, E.	'01	Mt. Vernon, O.
Boggs, Edward Marshall	'85	Chattanooga, Tenn.
Branum, F. C.	'00	Bridgeport, O.
Brown, Christopher Newton	'83	Columbus, O.
Brumbaugh, R. N.	'00	Dayton, O.
Butler, Albert C.	'80	Columbus, O.
Casey, J. Sheafe	'85	Evansville, Ind.
Cheney, Wm. T.	'94	Mechanicsburg, O.
Cline, W. D.	'99	Dayton, O.
Cook, John Stimmel	'92	Columbus, O.
Cotton, Robt. Horraine, M.D.	'81	Wellsburg, W. Va.
Craig, F. G.	'98	Cambridge, O.
Cunningham, Edwd. Walter	'94	Pittsburg, Pa.
Cunningham, G. S.	'86	Lancaster, O.
Cunningham, John Ferguson	'97	Columbus, O.
Davidson, David Millen	'94	Chicago, Ill.
Dean, F. R. (Dec.)		Cedarville, O.
Dun, John J.	'83	Columbus, O.
Dun, Walter Angus, Jr. (Dec.)	'78	London, O.
Dunlap, Thaddeus C.	'95	Columbus, O.

Name.	Class.	Address.
Durfee, Joseph A.	'94	Cleveland, O.
Eagleson, J. H.	'00	Columbus, O.
Eagleson, J. P.	'00	Columbus, O.
Ely, Wm. Arthur	'83	Elyria, O.
Freeman, A. S.	'97	Steubenville, O.
French, Edwd. Housten	'98	Worthington, O.
Fuller, Ralph Lathrop	'85	Elyria, O.
Gaines, Chas. Emery	'88	London, O.
Gregory, Hiram D.	'80	Grayson, Ky.
Grim, E. E.		Springfield, O.
Haner, Hon. Jacob Leonard	'90	Plain City, O.
Hanser, W. L.		" " "
Hannum, Rev. Wm. Hamilton	'87	Ratnagiri, Bombay, India.
Harmon, Geo. Winfield	'87	Springfield, O.
Hawkes, Fred'k Wm.	'84	Columbus, O.
Henderson, Lutrelle, M.D.	'84	Marysville, O.
Hennegon, W. H.		
Higbee, Charles E.	'83	Cleveland, O.
Houck, E. S.		Springfield, O.
Hough, B. W.		Delaware, O.
Howald, Ferdinand	'78	Rush Run, W. Va.
Howells, T. J.	'97	Martin's Ferry, O.
Hughes, John W., Jr. (Dec.)	'82	Sierra Madre, Col.
Itner, W. W.	'97	St. Louis, Mo.
Jameson, Chas. Edwin	'91	Lima, O.
Jones, J. Paul	'80	Columbus, O.
Jones, Jesse Lee	'90	Philadelphia, Pa.
Kelly, Ironton Austin	'99	Ironton, O.
Keyser, Isaac Newton	'83	London, O.
Kiehl, Henry Ambrose	'89	Dayton, O.
Kinder, G. D.	'00	Ottawa, O.
King, N. C.		Springfield, O.
Lallance, L. A., Jr.	'01	Wheeling, W. Va.
Lang, Neff	'97	Detroit, Mich.
Law, George Fuller	'83	Willoughby, O.
Lawrence, Mortimer W.	'94	Denver, Col.
Lewis, Charles M.	'81	Columbus, O.
Linson, Irvin	'82	Yellow Springs, O.
Loos, C. L., Jr.	'99	Dayton, O.
Lovejoy, Ellis	'85	Columbus, O.
Lovejoy, J. R.	'84	Schenectady, N. Y.
Malone, Wm. R.	'85	Columbus, O.
Masters, Geo. Albert	'86	Chicago, Ill.
McAllister, E. L.	'01	Columbus, O.
McBean, J. G.	'00	Cadiz, O.
McCloud, Chas. Fitler	'91	Marysville, O.
McClung, Wm. Edwd.	'79	Bismarck, N. D.
McFadden, John F.	'78	Columbus, O.
McKemy, H. G.	'00	Dayton, O.

Digitized by Google

Name	Class.	Address.
McLaughlin, C. G.	'01	Columbus, O.
McLaughlin, Wm.	'97	Columbus, O.
McMackin, Rev. Amasa B. (Dec.)	'79	Logansport, Ind.
Mead, Clinton V. R.	'84	Jefferson, O.
Meek, Jas. Edwin	'93	New York City.
Meek, Guy Tingley	'95	Columbus, O.
Meek, W. W.	'89	Columbus, O.
Miller, Chas. Christian	'83	Lima, O.
Miller, Chas. Wm.	'85	Columbus, O.
Mitchell, Henry Staley	'90	London, O.
Mix, Edgar Woods	'88	Paris, France.
Mix, Melvin Noble	'85	New York, N. Y.
Montgomery, H. D.	'96	Martin's Ferry, O.
Myers, F. L.	'99	Columbus, O.
Myers, Joseph Simmons	'87	Pittsburg, Pa.
Myers, U. H.	'87	Allegheny, Pa.
Negelspach, Otto	'86	Millersburg, O.
Nevin, C. B.	'98	Dayton, O.
Nevin, R. R.	'98	Dayton, O.
Newton, Henry St. Clair	'89	Syracuse, N. Y.
Newton, W. S.		Newark, O.
Noble, Warren F.	'79	Tiffin, O.
Norton, E. S.	'96	Conneaut, O.
Obetz, O. C.	'95	Columbus, O.
Orton, Ed., Jr.	'84	Columbus, O.
Patchin, Rufus Harry		Cleveland, O.
Pease, E. L.	'99	Columbus, O.
Polk, W. C.	'95	Indianapolis, Ind.
Pool, Harwood R.	'81	New York City.
Powell, L. B.	'00	Columbus, O.
Pritchard, Fred'k H.	'88	Lisbon, O.
Ray, Frank Arnold	'87	Columbus, O.
Rohrer, Albert Lawrence	'86	Schenectady, N. Y.
Root, Willis J.	'85	Andover, O.
Sarver, Wm. Edwd.	'95	Canton, O.
Scott, Henry Pritz	'89	Newark, O.
Seeley, Uri, Jr.	'80	Portland, Ore.
Serva, Adam Amos	'93	Indianapolis, Ind.
Sherwood, M. W.		Hilliards, O.
Shuck, C. L.	'98	Columbus, O.
Smith, Guy	'82	Elyria, O.
Snyder, J. E.	'95	Wooster, O.
Sperr, Fredk. Wm.	'83	Houghton, Mich.
Stouffer, Chas. Irwin	'93	Columbus, O.
Tate, Ralph B.	'94	Cincinnati, O.
Taylor, Arthur Wallace	'95	Cleveland, O.
Towne, Robert S.	'79	New York, N. Y.
Underwood, Eben Guy	'89	[illegible]

Digitized by Google

Name.	Class.	Address.
Viets, Wm. Burton	'86	Parryville, Pa.
Waddell, Fred J.	'82	Mason, W. Va.
Ward, John Carroll	'80	Painesville, O.
Warren, Chas.	'94	Delaware, O.
Wasson, R. B.	'00	Cadiz, O.
Webb, Scott Anderson	'88	Columbus, O.
West, Jas. Parker	'80	Bellaire, O.
Weston, Milton Thomas	'94	Kenton, O.
Wetherald, Ross J.	'94	Findlay, O.
Whiley, Charles B.	'85	Lancaster, O.
Wickoff, John B.	'84	Cambridge, O.
Wikoff, Chas. Allen	'89	Columbus, O.
Wilcox, A. N.	'95	Dayton, O.
Williams, John	'90	Columbus, O.
Wilson, Josiah D.	'81	Wilsonburg, W. Va.
Wise, C. D.	95	Canton, O.
Withoft, Alfred Hayes	'97	Dayton, O.
Withoft, C. W.	'94	Dayton, O.
Wolf, Herman H.	'95	Canton, O.
Wood, K. D.	'81	Columbus, O.
Wright, Charles Hastings	'82	Athens, O.

Living—150. Deceased—5. Total—155.

Digitized by Google

C. L. SHUCK, '98,
PI OF OMICRON DEUTERON CHAPTER,
OHIO STATE UNIVERSITY.

Digitized by Google

MORTIMER W. LAWRENCE, '94.
OMICRON DEUTERON CHAPTER, OHIO STATE UNIVERSITY.

Digitized by Google

MORTIMER W. LAWRENCE

is one of the younger members of the fraternity, but one who is making rapid advancement in business and political affairs. He was born in Cleveland, Ohio, June 12th, 1873, where he received his early education. He entered Ohio State University in 1891, where he became a member of Phi Gamma Delta and served as Epsilon, and also as Pi, attending the Minneapolis Convention in 1893 and the Columbus Convention in 1894. While in college he was a member of the Board of Directors of the Athletic Association of the college for three years, and President one year, and was a member of the 'Varsity Football team in 1891, and Lieutenant-Commander of Artillery of the University in 1893, and editor of the "College Annual" that and the following year, but left college in his Junior year in June, 1894, and at once entered upon the newspaper and publishing business. He is now President of the Lawrence Publishing Company, publishers of the "Ohio Farmer," at Cleveland, and the "Michigan Farmer," at Detroit, newspapers of great circulation and influence in their special line. He is also a member of the Cleveland Gatling Gun Battery, and the Ohio Naval Reserve.

ALBERT L. ROHRER, '86,
OMICRON DEUTERON CHAPTER, OHIO STATE UNIVERSITY.

Digitized by Google

ALBERT L. ROHRER.

ALBERT L. ROHRER was born in Montgomery County, Ohio, on February 29th, 1856, and spent his early life on a farm. He received an academical education, and after graduating from a normal school, taught in the public schools for several years. About this time he became interested in telephone work and did some experimental work. He then took a special course in mechanics and electricity at the Ohio State University, and while at this institution he made efficiency tests on several isolated lighting plants in the city of Columbus, Ohio. During the Cincinnati Exposition of 1883 he was assistant to the jury which made extended tests on electric lighting systems.

While at the Ohio State University he became a member of Omicron Deuteron Chapter of Phi Gamma Delta.

In June of 1884 he became connected with the Thomson-Houston Electric Company at Lynn, Mass., and has been identified with that company and its successor, The General Electric Company, ever since. He now occupies the position of Electrical Superintendent at the Schenectady Works, and has charge of all the experiments conducted by the General Electric Company. In this line he has made an enviable reputation and is an authority in electrical circles.

Ohio Wesleyan University.

THE Ohio Wesleyan University is located at Delaware, Ohio, a city of about 10,000 inhabitants, twenty-three miles north of Columbus, O. Its charter is dated in 1843, and it was first opened to students in 1844 under the auspices of the Methodist Episcopal Church. The grounds embrace a fine rolling campus in the heart of the city, the beautiful Monnett campus in the West End, and the picturesque Observatory Park, in all forty-three acres. On the grounds are some eight hundred varieties of trees and shrubs, and also an excellent White Sulphur spring, noted for its healing qualities when this section of the State was occupied by the Delaware Indians, and famous since the first white settlers learned of its healing properties from the red men. The institution has thirteen substantial buildings located upon the College grounds. The main building, called University Hall and Gray Chapel, was completed in 1893 at a cost of a quarter of a million dollars. This chapel with its magnificent organ has been pronounced the most spacious and beautiful college chapel in America. An Astronomical Observatory occupies a commanding site, and its telescope, containing a refracting glass nine and one-half inches in diameter, has been pronounced by experts superior in clearness of definition to many noted glasses of twice its size. The Slocum Library Building has a stack-room with capacity for 175,000 volumes, while the reading-room, lighted from above, is one of the largest and most beautiful college reading-rooms in America. Monnett Hall is a home for young women, and situated near University Hall on a beautiful campus of about ten acres, and affords a sufficient number of suites of rooms to accommodate one hundred and twenty-five young women, and contains a library, reading-room, gymnasium, society halls, etc., etc. In this hall young women have an attractive home segregated from the city and all other distractions, with its own social life, and under the most careful moral and religious influences. No effort is made, however, to interfere with church relations, and members of al-

most every Christian denomination are contained within its walls.

There are eight different departments. In the College of Liberal Arts there is provided the Classical, Scientific, and Literary courses, with curricula corresponding with the best colleges of our country. The Medical College is located at Cleveland, O., for the purpose of obtaining the clinical advantages afforded by a great city. There is also a School of Music and a School of Oratory, a School of Business, and an Art Department and a Preparatory Department.

The University has always aimed to promote an earnest, noble type of piety, holding that the proper education demands the development of all one's powers, the physical, mental, and the spiritual, and a large majority of its students are church members. Special attention is given to the physical training of the students, the gymnasium affording excellent facilities for a limited number, and the athletic field is one of the best in the country; but most attention is paid to military drill, which is conducted under the direction of a United States Army officer from West Point.

The University has a corps of 98 professors and instructors, has 1400 students in attendance, and 22,000 volumes in its library. It has graduated 2700 students, about thirty per cent. of whom have entered the ministry, the remainder being divided about as in other institutions, between lawyers, editors, college professors, two score of whom have become college presidents. The teacher of the College, who counted 29 students at its opening in the basement of Elliott Hall, all coming from the State of Ohio, last year as a professor witnessed the enrollment of 1400 students, coming from thirty-seven different States and fifteen foreign countries. The productive funds of the University amount to $650,000.

OHIO WESLEYAN UNIVERSITY, DELAWARE, OHIO.

Digitized by Google

MONNETT HALL, OHIO WESLEYAN UNIVERSITY, DELAWARE, OHIO.

Digitized by Google

PERKINS OBSERVATORY, OHIO WESLEYAN UNIVERSITY, DELAWARE, OHIO.

Digitized by Google

FAMOUS SULPHUR SPRING, OHIO WESLEYAN UNIVERSITY, DELAWARE, OHIO.

Digitized by Google

GRAY LIBRARY, OHIO WESLEYAN UNIVERSITY, DELAWARE, OHIO.

Digitized by Google

THETA DEUTERON CHAPTER HOUSE, OHIO WESLEYAN UNIVERSITY, 131 NORTH SANDUSKY STREET, DELAWARE, OHIO.

Digitized by Google

1897 THETA DEUTERON CHAPTER, OHIO WESLEYAN UNIVERSITY, 1897

Digitized by Google

1896 THETA DEUTERON CHAPTER, OHIO WESLEYAN UNIVERSITY. 1898

Digitized by Google

WILLIAM W. BYERS, '00,
THETA DEUTERON CHAPTER, OHIO WESLEYAN UNIVERSITY.

Digitized by Google

WILBERT FERGUSON, '79.
THETA DEUTERON CHAPTER, OHIO WESLEYAN UNIVERSITY.

Digitized by Google

THETA DEUTERON CHAPTER.

OHIO WESLEYAN UNIVERSITY, DELAWARE, OHIO.

Chapter House, 131 North Sandusky Street.

Founded 1869.

Name.	Class.	Address.
Allen, Chas. K.	'99	Cleveland, O.
Allen, F. Y.	'97	Cleveland, O.
Andrews, A. J.	'92	Zanesville, O.
Armstrong, A. F.	'76	Gratiot, O.
Armstrong, T. H.	'75	Delaware, O.
Aye, E. J.	'01	Delaware, O.
Bacon, Fredk. Alfred	'89	Napa, Cal.
Belt, Harry Davis	'95	Kenton, O.
Belt, Will A.	'84	Kenton, O.
Bibbee, George Edgar	'95	Columbus, O.
Black, Howard C.	'82	Plain City, O.
Black, S. L.	'83	Columbus, O.
Blackford, F. P.	'86	Findlay, O.
Blair, S. S.	'99	Sycamore, O.
Booth, L. E.	'00	Bombay, India.
Boyer, E. L.	'95	Dayton, O.
Brand, Charles	'93	Urbana, O.
Breece, A. E.	'87	Canal Fulton, O.
Bridge, Bezabel Fredk	'73	
Bright, S. C.	'94	Logan, O.
Brodrick, W. F.	'01	Marysville, O.
Brooks, G. A.	'78	Piqua, O.
Brown, Edwd. Lewis	'72	Youngstown, O.
Brown, Leroy Decatur	'74	Carson City, Nev.
Byers, W. W.	'00	Delaware, O.
Campbell, Rev. Thom. H.	'85	Kenton, O.
Carhart, Robert	'93	
Carpenter, F. G.	'74	Bowersville, O.
Carroll, E. C.	'00	Bryan, O.
Carroll, T. W.	'00	Bryan, O.
Chapman, J. Wilbur		Philadelphia, Pa.
Charles, M. R.	'97	Ada, O.
Chrisman, C. N.	'94	Dayton, O.
Coates, Thom. Charles	'04	Syracuse, O.
Cochlin, Demas	'86	Findlay, O.
Cohegan, Wm. Le Roy		Granville, O.
Conard, Howard Louis	'78	Croton, O.

Name.	Class.	Address
Corn, Jasper	'70	Frazeysburg, O.
Corson, Alfred Taylor	'89	Columbus, O.
Cosgrove, Samuel Goodlow	'73	Pomeroy, Wash.
Crabb, Arza Beach	'76	Stockton, Cal.
Crabb, Rev. Wm. Darwin	'71	Chico, Cal.
Craig, D. S.	'83	Washington C. H., O.
Craig, S. A.	'01	Cambridge, O.
Crook, Alva Robinson	'87	Columbus, O.
Crook, Henry Edward (Dec.)	'90	San José, Cal.
Crook, Isaac Clark	'85	Worthington, O.
Crow, Herman Denton	'71	Urbana, O.
Crow, Horace Morse	'73	Columbus, O.
Curts, F. E.	'02	Cincinnati, O.
Dale, Horatio N. P.	'76	Columbus, O.
Dann, Ed. Wm.	'89	Tellahama, Tenn.
Dann, J. L.	'85	Tellahama, Tenn.
Davies, Alex. Hughes (Dec.)	'75	Shelbyville, Ill.
Dawson, H. H.	'98	Steubenville, O.
Deaton, Wm. Albert	'89	Germantown, O.
Demorest, F. M.	'01	Marysville, O.
Demorest, I. N.	'74	Santiago, Chili.
Demorest, L. B.	'76	Marysville, O.
Dewart, F. H.	'79	Willoughby, O.
Dickenson, Rev. Thom. Gilford	'79	Chillicothe, O.
Dodd, L. E.	'78	Zanesville, O.
Doud, H. L.	'98	Norwalk, O.
Dun, Walter Angus, Jr. (Dec.)	'76	London, O.
Eglin, R. B.	'91	Wellington, O.
Eglin, W. H.	'90	Wellington, O.
Ehnes, M. W.	'98	Zurick, Ont., Canada.
Ekin, W. L.	'00	Xenia, O.
Elliott, Rev. Samuel Oscar	'86	Cleveland, O.
Endley, Rev. Wm. Carey	'79	Mt. Vernon, O.
Ewing, James R.	'90	Baltimore, Md.
Fairbanks, C. W.	'72	Indianapolis, Ind.
Falconer, Cyrus	'80	Chicago, Ill.
Falknor, A. J.	'91	Covington, O.
Ferguson, Wilbert	'79	Adrian, Mich.
Fitzpatrick, G. B.	'85	Urbana, O.
Fowler, Silas Willard	'77	Delaware, O.
Freshwater, B. F.	'77	Delaware, O.
Frye, B. F.	'92	Lebanon, O.
Gage, R. P.	'96	Mt. Gilead, O.
Garberson, C. F.	'73	Marion, O.
Goodrich, G. B.	'78	Worthington, O.
Hamilton, Geo. Oscar (Dec.)	'73	Columbus, O.
Hanks, Carlos Hamilton	'88	Zanesville, O.
Harn, Orlando Clinton	'94	Cleveland, O.
Harris, H. B.	'74	Defiance, O

Name.	Class.	Address.
Harvey, C. E.	'88	Milford, O.
Harvey, W. H.	'87	Milford, O.
Henry, Wm. Arnon	'74	Ayersville, O.
Hicks, George Marshall	'81	Cleveland, O.
Hoover, James S. H. (Dec.)	'89	York, O.
Hough, B. W.	'96	Delaware, O.
Houston, L. C.	'95	London, O.
Jacoby, Elias	'81	Indianapolis, Ind.
Jennings, Hon. Frank S.	'75	Emporia, Kan.
Johnson, Wm. Henry	'78	Zanesville, O.
Jones, Clyde Rollin	'92	Arcanum, O.
Jones, W. A.	'97	Hartford City, Ind.
Kauffman, Geo. Beecher	'77	Columbus, O.
Kelley, Willis Frank	'83	Columbus, O.
Ketner, Richd. Ambrose	'73	Tacoma, Wash.
Kirkpatrick, T. J.	'79	Springfield, O.
Lacroix, John Power (Dec.)	'51	Delaware, O.
LaFetra, Rev. Ira Haynes	'72	Santiago, Chili.
La Fetra, Tyler W.	'74	Santiago, Chili.
Laning, F. H.	'98	Norwalk, O.
Lee, Thom. Ludwell	'74	Vincennes, Ind.
Le Sound, H. W.	'98	Delaware, O.
Lichliter, M. H.	'01	Pittsburg, Pa.
Luccock, Rev. Jos. Wm.	'79	St. Louis, Mo.
Luccock, Rev. Naphtali (Dec.)	'74	St. Louis, Mo.
Lyon, L. D.	'82	Mansfield, O.
Mackey, Sylvester	'75	Clayville, O.
Mackey, Wm. Anderson	'72	Clayville, O.
Maley, Rev. Francis	'85	Xenia, O.
Marting, G. H.	'99	Portsmouth, O.
McDowell, Uhler David (Dec.)	'87	Columbus, O.
McDowell, Rev. Wm. Frazer	'79	Denver, Col.
McElroy, Rev. Benj. Lincoln	'83	Ann Arbor, Mich.
McLaren, Rev. Robt. F.	'73	St. Paul, Minn.
McVey, F. L.	'93	Duluth, Minn.
Melendy, R. L.	'99	Howell, Mich.
Minnich, Harvey	'91	Hutchinson, Kan.
Moore, Luman Gordon, M.D.	'75	Kinsman, O.
Mowrer, Frank Roger	'92	Xenia, O.
Mulford, Shobal Patton	'76	Los Angeles, Cal.
Murphy, Clarence	'86	Hamilton, O.
Nair, Fred'k Solomon	'95	Chicago, Ill.
Neff, C. A.	'95	Delaware, O.
Neff, J. F.	'86	Delaware, O.
Neff, W. B.	'75	Van Wert, O.
Nye, W. C.	'71	Delaware, O.
Osborn, B. H.	'80	Franklin, Pa.
Parkin, Rev. Frank Pierce	'80	Cleveland, O.
Parsons, L. R. (Dec.)	'75	Mt. Gilead, O.

Name.	Class.	Address.
Patterson, Edwd. Blanchard	'80	Detroit, Mich.
Pender, J. D.	'01	Bellevernon, Pa.
Perry, O. H.	'76	Columbus, O.
Platt, F. W.	'74	Delaware, O.
Porter, Dana Sharpe (Dec.)	'84	Marysville, O.
Porter, Edwd. Wm.	'79	Marysville, O.
Porter, Moses Pettyjohn	'75	Ripley, O.
Priddy, C. H.	'01	Van Wert, O
Rarey, F. S.	'78	Groveport, O.
Rathmell, Frank	'81	Columbus, O.
Rathmell, John	'80	Chattanooga, Tenn.
Rawn, A. M.	'79	Toledo, O.
Rector, F. C.	'93	Columbus, O.
Reynolds, Samuel Edwd.	'70	Clay Centre, Kan.
Ridge, John C.	'70	Waynesville, O.
Roberts, E. A.	'92	Cleveland, O.
Roberts, F. M.	'89	Sidney, O.
Rogers, Joseph Burt	'94	Chicago, Ill.
Royal, S. O.	'85	Cincinnati, O.
Royal, Wm. C. (Dec.)		Dublin, O.
Royal, Wm. Ebbey (Dec.)	'82	Toledo, O.
Rutledge, C. C.	'00	Kenton, O.
Ryall, Geo. Wallace	'85	Wooster, O.
Sargent, E. E.	'92	Higginsport, O.
Sayre, Rev. Alvin Austin	'85	
Schoonover, R. H.	'88	Ada, O.
Scofield, C. H.	'78	
Sharp, Frank Moreland (Dec.)	'88	Sidney, O.
Shaw, T. R.	'79	Lima, O.
Sherwood, M. W.	'97	Hilliards, O.
Sloan, J. A.	'99	Pittsburg, Pa.
Smart, E. T.	'98	Racine, O.
Smith, Howard Clarence	'84	Jewell, Ia.
Smith, John Alvaro	'71	Cleveland, O.
Smith, Rev. Nathan Stout	'70	Cincinnati, O.
Spencer, Chas. La Fayette	'72	Xenia, O.
Stevens, Frank Bosley	'81	Hamilton, O.
Stewart, H. G.	'96	Toledo, O.
Stewart, W. B.	'99	Cleveland, O.
Stokes, Geo. Edwd.	'76	Wauseon, O.
Stone, Henry	'74	Sarahsville, O.
Stormes, W. W.	'94	Raton, N. Mex.
Story, H. B.	'80	Bowersville, O.
Stouffer, C. I.	'94	Urbana, O.
Taylor, Hon. S. Mac	'82	Glasgow, Scotland.
Thatcher, Hon. C. A.	'85	Toledo, O.
Thompson, J. Q.	'72	Mohawk Valley, O.
Thomson, W. D.	'01	Delaware, O.
Trout, W. W.	'81	Lancaster, O.

Digitized by Google

Name.	Class.	Address.
Truesdale, J. R.	'00	Cleveland, O.
Truesdale, W. J.	'89	Cleveland, O.
Upham, E. A.	'97	Akron, O.
Vance, W. M.	'83	Urbana, O.
Van Deman, Hon. Jno. Doddridge	'51	Delaware, O.
Vercoe, J. H.	'78	Columbus, O.
Vernon, James Mercer	'71	Wilmington, O.
Vestal, Samuel	'70	Wilmington, O.
Walden, Elisha Cranston	'92	Cincinnati, O.
Warren, Fred. H.	'96	Delaware, O.
Warren, Grant Alex. (Dec.)	'93	Delaware, O.
Watkins, Lyman	'79	Blanchester, O.
Watson, Clark Mecham	'74	Caldwell, O.
Weatherby, C. E.	'72	Cardington, O.
Wetmore, J. W.	'86	Sidney, O.
White, Carr Bailey	'74	Wilmington, O.
Whitney, G. E.	'97	Marysville, O.
Williams, G. L.	'98	Delaware, O.
Williams, W. C.	'00	Delaware, O.
Wilson, Cassius Hamilton (Dec.)	'91	Salem, O.
Winter, F. B.	'00	Portsmouth, O.
Witham, Rev. Henry	'74	New Burlington, O.
Withrow, J. M.	'77	Cincinnati, O.
Wood, John Craven	'82	Ann Arbor, Mich.
Youmans, D	'84	Delaware, O.
Young, Chas. Sumner	'75	Carson City, Nev.

Living—199. Deceased—13. Total—212.

DR. J. WILBUR CHAPMAN, D.D.

Dr. J. Wilbur Chapman was born in Richmond, Ind., on the 17th day of June, 1859. His mother died when he was but twelve years of age, and his father when he was nineteen. After completing his college education, he entered the Lane Theological Seminary, at Cincinnati, Ohio, in 1882. While in the Theological Seminary his earnest spirit led him to engage in aggressive work in some of the neighboring communities, and his early work gave promise of the remarkable success as a minister that ever attended him.

His first pastorate was of the Reformed Church at Schuylerville, N. Y., which resulted in the addition of very many names to its membership rolls. In 1885 he accepted a call to the First Reformed Church of Albany, N. Y., one of the most aristocratic and conservative churches in that city. It may be worthy of note that the church had been without a pastor for over two years and had listened to one hundred and ten candidates when they selected this young man as their under shepherd. In five years this old and formal church was transformed into an aggressive evangelical body, five hundred people being added to its fellowship during that period. In 1889 he received a call from Bethany Church of Philadelphia, of which the Hon. John Wanamaker is a leader and superintendent of its Sunday-school. The Albany church offered him great inducements to remain, by way of increase of salary and larger liberty to do outside evangelistic work, but he decided to accept the larger field of usefulness. In less than three years there were added to the church membership eleven hundred souls on confession of their faith, more than one-half of them being men. During his pastorate he engaged in much evangelistic work in other places, notably in Cincinnati, Cleveland and Jersey City. The old conservative town of Bridgewater, Mass., which had refused to listen to Whitefield, was stirred up by his eloquence as it had never been before. During his stay there a day of prayer was appointed, when all places of business were closed during the morning and afternoon services.

It is not an ordinary thing for a pastor of a flourishing church of 3,000 members, with a Sunday-school of 3,200, to resign his charge for the work of an evangelist, but Dr. Chapman felt it his call to do so, and resigned his charge at Bethany and entered upon a long series of tours throughout the country. As an in-

J. WILBUR CHAPMAN, D.D.,
THETA DEUTERON CHAPTER, OHIO WESLEYAN UNIVERSITY.

Digitized by Google

stance of his power, reference might be had to his work at Peekskill in February, 1893, which was so powerful that the New York dailies had extended reports of the meetings. Almost from one end of the country to the other thousands were led to Christ through his work. The press have quite uniformly said of him, that he is free from sensationalism, and that he preaches the gospel in love and earnest simplicity, that in his meetings there is no undue commotion or excitement, none of the arts of the demagogue or orator, no parade of self, but a zeal such as Paul exemplified, wherein all thought of the speaker is lost in the subject.

After several years' work of this character he was induced to return to Bethany Presbyterian Church in Philadelphia, and now is the principal pastor there, with three assistant pastors, and since his return over twelve hundred members have been added to its roll.

H. H. DAWSON, '98,
PI OF THETA DEUTERON CHAPTER, 1897-98,
OHIO WESLEYAN UNIVERSITY.

Digitized by Google

WALTER ANGUS DUN, Jr., B.S., M.D.

Dr. Dun was born March 1st, 1857, at Plum Wood farm, Madison County, Ohio. He was a member of the class of '76, but left Ohio Wesleyan University and entered the class of '78 in the Ohio State University, graduating that year with the degree of B.S. He was one of the charter members of the Chapter at Columbus, Ohio. He graduated at the Miami Medical College in Cincinnati, in 1880, at the Royal College, London, in 1882, and at Berlin, Paris, and Vienna in 1883, and was a teacher in the Miami Medical College in 1884, and a trustee of Miami University since that year. He received a faculty prize for the best final examinations in all departments of medicine at the Miami Medical College. He was the author of many pamphlets in his chosen profession, some of which have been published in London. He was a member of the Columbus, and President of the Cincinnati societies of Natural History, Cincinnati Medical Society, a Fellow of the Royal Microscopical Society of London, a licentiate of the Royal College of London and a member of the same, and physician to the Protestant Episcopal Hospital in Southern Ohio. He died at Cincinnati, his place of residence, November 7, 1887.

HON. CHARLES WARREN FAIRBANKS.

CHARLES WARREN FAIRBANKS (Ohio Wesleyan, '72) was born near Unionville Centre, Union County, Ohio, on the 11th day of May, 1852. He passed his early days on the paternal farm, and his earliest recollections are of helping in the work of the farm during the day and studying at night. He always had a fondness for books and study, and having resolved to become a lawyer he worked and studied with that end in view. He was educated in the district schools and in the Ohio Wesleyan University, from which he was graduated in 1872. During his senior year at the college he was editor of the paper known as the "Western Collegian." After leaving the university he acted as agent of the Associated Press in Cleveland and Pittsburg for about a year, during which time he continued his legal studies, and was finally admitted to the bar of Ohio by the Supreme Court at Columbus. The Cleveland Law School offered him the degree of Bachelor of Law, which he declined. In 1874 he removed to Indianapolis, where he has since remained in the active practice of his profession. During his twenty-one years of practice he has had only about six weeks' vacation, which shows the kind of stuff he is made of physically and mentally. In that time he has built up an extensive legal business. In October, 1874, Mr. Fairbanks married Miss Cornelia Cole, daughter of the late Judge P. B. Cole, of Marysville, Union County, Ohio. His wife was a graduate in the same year as himself from the Ohio Wesleyan University. They have five children: four sons, Warren Charles, Frederick Cole, Richard Monroe, and Robert; and one daughter, Adelaide. Mr. Fairbanks has always taken a very active interest in the public affairs of the city of Indianapolis. He has cherished a life-long interest in the welfare of his alma mater, in which he is heartily encouraged and aided by his excellent wife, who shares the same feeling in an equal degree. Since 1884 he has been a trustee of the Ohio Wesleyan University, and a few years ago built a gymnasium for the college, largely at his own expense. He is not a member of any church, but attends the Meridan Street Methodist Episcopal Church with his family, and has been a trustee of this church for a number of years. Politically he has always been, like his father, an earnest and thorough-going Republican, and has taken an active and influential part in the councils of his party.

HON. CHARLES WARREN FAIRBANKS, '72,
THETA DELTA CHI CHAPTER, OHIO WESLEYAN UNIVERSITY.

Digitized by Google

But he has never held a political office, and has declined several excellent opportunities to enter public life. He is looked upon, however, as the representative of the young and progressive Republicans of Indiana. In June, 1892, he was elected chairman of the Republican State Convention, held in Fort Wayne, shortly after the National Convention, which nominated President Harrison at Minneapolis. On that occasion he very ably reviewed the issues of the campaign, and the records of the two great political parties. The platform adopted at Minneapolis was discussed by him in a luminous address in which "protection and reciprocity, honest money and an honest ballot," were declared to be the essence of the Republican faith. He humorously contrasted the unanimity of the Indiana Republicans in support of the platform with "the sublime spectacle presented by the Indiana delegation to Chicago—the thirty delegates from Indiana astride the Democratic free-trade plank, fifteen facing one way and fifteen the other, all going in the same direction, however, to inevitable defeat." He denounced in eloquent language the recent gerrymander of the State of Indiana, and insisted that there can be no rest for the Republican party until the thousands of electors thus disfranchised are reinvested with the rights of citizenship. The effect of this speech upon those who heard it was electrical, and it brought Mr. Fairbanks into greater prominence than ever as the spokesman of the Indiana Republicans. In January, 1893, in the condition of things brought about by the gerrymander, the Legislature of Indiana went through the form of electing a United States Senator. The Republican members of the Legislature held a caucus and nominated Mr. Fairbanks by acclamation. The Indianapolis Journal said: "Mr. Fairbanks has served his party well and faithfully, and has shown marked ability as a speaker and political counsellor. In the sense that the nomination tendered him last night is a tacit recognition of his leadership, it is an honor well bestowed and richly merited. His presence would grace the Senate of the United States, and the only thing to be regretted in connection with his nomination is that it will not be succeeded by an election at the hands of the present Legislature." The result of the legislative vote in both houses was precisely what has been foreseen. The choice of the Democratic majority made David Turpie the *de facto* Senator from Indiana.

The tone of all the speakers who presented Mr. Fairbanks' name to the Indiana Legislature as the Republican nominee for Senator shows the strong hold which he has gained upon the

confidence and respect of the party. One of the proposers who spoke in the name of that "element of our society that demands a high degree of manhood and statesmanship in our national representatives, and especially on behalf of the young men of Indiana," nominated him as a successor of the great Republicans whom Indiana had sent to the national Senate—Lane, Morton, and Harrison. Another referred to him as a man whose private life and character are beyond reproach, who, as a lawyer and practical man of affairs, takes second place to none; whose life has been an eminent success, due wholly to his energy and real worth; whose integrity and ability are beyond question; whose spirit is magnanimous and broad-minded, thoroughly conversant with the public questions of the day, and whose partisanship is secondary to his patriotism." Such tributes as these uttered by fellow citizens distinguished in public life are of far higher value than the proudest office, and constitute an honorable record indeed for a man to have achieved who has just passed his fortieth year. As a further testimony of the esteem in which Mr. Fairbanks is held by his neighbors in Indianapolis it may be added that when, at the close of his term as President, General Harrison returned to his old home, it was by unanimous choice that Mr. Fairbanks was elected to deliver the address of welcome on behalf of the citizens of Indianapolis. Mr. Fairbanks was elected Senator from Indiana in January, 1897, and has since taken his seat. His principal contestant was General Lew Wallace, of the Wabash Chapter.

WILLIAM F. McDOWELL.

William Fraser McDowell was born in Holmes County, Ohio, February 4, 1858. The early years of his life were spent in the schools of his native town, and at the age of sixteen he entered the middle preparatory school of Ohio Wesleyan University, from which institution he graduated with honors in 1879 with the degree of B.A. His subsequent degrees are A.M. and Ph.D. During his college career he joined the fraternity and was the founder of the Phi Gamma Delta Quarterly or magazine, which he conducted with ability for some years. The year he graduated he entered the Boston School of Theology, completing the course in 1882, and was an honor man. Soon afterward he married Miss Lyon of Delaware, Ohio. He was then ad-

CHANCELLOR WILLIAM F. McDOWELL, '79.
THETA DEUTERON CHAPTER, OHIO WESLEYAN UNIVERSITY.

Digitized by Google

mitted to the North Ohio Conference of the Methodist Church, and during the next eight years filled the pastorate at Lodi, Oberlin, and Tiffin, Ohio. In June, 1890, he was elected Chancellor of the University of Denver, which position he still occupies. He has under him ninety-five professors and instructors, and the institution has 600 students. Professor McDowell has a manly bearing and magnetic influence which win the respect and love of his students, and the University owes much of its present prosperity to his unequaled tireless energy and labor in its behalf. His cultured mind, pleasing wit, and charming manners have made him an effective and charming public speaker.

HON. SAMUEL M. TAYLOR.

Hon. Samuel M. Taylor is a native of the Buckeye State, having been born in Champaign County, Ohio, July 24, 1856. Previous to entering the Ohio Wesleyan University he had attended the common schools of the city of Urbana, from the high school of which he was a graduate. He left the University in 1882, having been a member of the class of that year. His connection with the Theta Deuteron Chapter of the Phi Gamma Delta began in 1880, and during the two following years he was assistant editor of "The Phi Gamma Delta." During the year 1881 he was elected a delegate to the National Convention of the fraternity, held at Chautauqua, and was President of the National Convention held at the city of Columbus in 1882.

Mr. Taylor attended the Cincinnati Law School and graduated there with the degree of LL.B in 1884, and immediately began the practice of his chosen profession in his home city of Urbana. Politics had an allurement for him from his early youth, and his faithfulness to the cause of Republicanism was recognized in 1887, when he was nominated for Representative to the General Assembly. Being a close student of State finances and an indefatigable worker in behalf of the State, he was appointed a member of the Finance Committee of the House of Representatives during his first term, and upon the organization of that committee was made its secretary. He also served upon the special committee to investigate the subject of "trusts," which was inaugurated by the Legislature of Ohio during his first term. His services to the party were so eminently satisfactory that his renomination for the office of Representative fol-

HON. SAMUEL M. TAYLOR, '82,
THETA DEUTERON CHAPTER, OHIO WESLEYAN UNIVERSITY.

Digitized by Google

lowed in 1889. Upon again taking his seat as a member of the General Assembly he was reappointed a member of the Finance Committee. It was during his second term that the trouble in the municipal affairs in the city of Cincinnati occurred, and upon the assembling of the Legislature in extraordinary session Mr. Taylor was made a member of the special joint committee to investigate the municipal affairs of that city. In 1891 he was paid the unusual compliment, in his county, of a third nomination to a seat in the General Assembly, and was elected for the third time in 1891. The Speaker of the House of Representatives, recognizing Mr. Taylor's worth and capacity, made him Chairman of the Finance Committee, which is the most important of the standing committees of that body, which position he held until his resignation in January, 1893.

At the Ohio Republican State Convention, held in the city of Cleveland in April, 1892, over which President McKinley (then Governor of Ohio) presided, Mr. Taylor was nominated for Secretary of State of Ohio, and his election followed in November of that year. His renomination and re-election to this office occurred in 1894, he having received at that election the largest majority ever given to a candidate in the State of Ohio.

Mr. Taylor has always been regarded as a very faithful, efficient, and honest public servant, and his administration of the offices to which he has been chosen has always been characterized by fidelity and the strictest integrity. His term as Secretary of State came during the period in which President McKinley was Governor of Ohio, and their relations, political and social, were of the closest nature.

In July, 1897, President McKinley appointed Mr. Taylor to the highly honorable position of United States Consul to Glasgow, Scotland, which station he now occupies.

LYMAN WATKINS, M.D.

LYMAN WATKINS was born May 1, 1854, at Blanchester, Clinton Co., Ohio. His father, Dr. Jonas Watkins, received his medical education at the Starling Medical College of Columbus, Ohio, but soon became dissatisfied with old school practice, became a convert to eclecticism, and is one of the pioneers. Dr. Lyman Watkins attended the public and high school in his native village and in 1874 entered the Ohio Wesleyan University at Delaware, Ohio, from which he came direct to the Eclectic Medical Institute, Cincinnati, Ohio, graduating in the spring of 1877. He engaged in the practice of medicine with his father in Blanchester; in 1888, was elected secretary of the Ohio State Eclectic Medical Association, and the following year was elected president of that same body. In the meantime, he was also elected secretary and subsequently vice-president of the Cincinnati Eclectic Medical Society. In 1890 he was selected to fill the chair of Histology and Microscopy in the Eclectic Medical Institute, and in 1891 was promoted to the chair of Physiology, and in 1898 was chosen professor of Pathology as well as Physiology. In 1895 he published a work entitled, "A Compendium of the Practice of Medicine."

Pennsylvania College.

PENNSYLVANIA COLLEGE at Gettysburg, Pa., was chartered April 7th, 1832, and formally opened July 4th of the same year. The demand for an academic training preparatory to admission into the theological seminary established by the Lutheran Church at Gettysburg in 1826 gave rise to the college, reversing the usual order in the history of American colleges. Frequently have theological schools grown out of colleges, but rarely has the theological school been opened prior to the academic.

The need for this college was urgent and its field wide, since at the time of its organization no other college under the auspices of the Lutheran Church existed in this country. An appropriation of $18,000 was obtained from the State for the young institution. This sum was secured chiefly through the exertions of Hon. Thaddeus Stevens. Subsequently $6500 were received from the same source. Apart from this legislative help the institution has depended upon the contributions of friends and patrons and the support of the Church under whose auspices it was established.

The government of the institution is vested in a self-perpetuating Board of Trustees, three-fourths of whom must be members of the Lutheran Church.

The first college building was begun in 1836 and finished two years later. It is a building four stories high and 150 feet in length. As remodelled it contains eighty-six rooms. Within the last decade the grounds have been enlarged and beautified and several new buildings erected. Th principal building is Recitation Hall, erected in 1888–9 at a cost of $86,000. The ten buildings now used by the institution are valued at $250,000. The libraries, scientific apparatus and collections and furniture, halls erected by three of the Greek Letter fraternities, and improvements in the campus add about $100,000 to this estimated value.

The college museum contains valuable mineralogical and botanical collections. The libraries number 25,000 volumes. The college periodicals are "The Mercury," a monthly, and

"The Gettysburgian," a weekly. An attractive annual, entitled "The Spectrum," published by the Junior Class, appeared first in 1891.

The faculty and instructors number sixteen. Classical, scientific, special, and graduate courses of study are embraced in the curriculum. The number of students graduated is 1100. The largest class, that of 1893, numbered forty-eight men. The total enrolment of students last year was 263.

The college has had only four Presidents—C. P. Krauth, D.D., serving from 1834 to 1850; H. L. Baugher, D.D., from 1850 to 1868; M. Valentine, D.D., LL.D., from 1868 to 1884; and H. W. McKnight, D.D., LL.D., from 1884 to the present.

The necessary annual expenses at this institution, exclusive of books, clothing, furniture, and travelling expenses, range from a minimum of $152.70 to a maximum of $245.

Among the most prominent alumni are members of the Phi Gamma Delta Fraternity. Revs. H. L. Baugher, D.D., Gettysburg, Pa.; Prof. H. E. Jacobs, D.D., LL.D., Philadelphia, Pa; Charles S. Albert, D.D., Philadelphia, Pa.; and Prof. J. W. Richard, D.D., Gettysburg, Pa., are recognized as leading theological writers in the Lutheran Church of America. Revs. H. W. Roth, D.D., Chiacgo; W. E. Stahler, Lebanon, Pa.; W. L. Seabrooke, Winchester, Va.; and C. W. Heisler, Denver, Colo., are pastors of leading churches of the denomination. Revs. Prof. M. H. Richard, D.D., Allentown, Pa., and Prof. H. G. Buehler, Lakeville, Conn., are popular writers in literature. J. Harvey White, Esq., Pittsburg, Pa.; Hon. C. J. Erdman, ex-M.C., Allentown,. Pa.; Hon. G. J. Benner, M.C., Gettysburg, Pa.; and Meade S. Detweiler, Harrisburg, Pa., are prominent attorneys-at-law; and E. W. Meisenhelder, M.D., York, Pa.; W. K. T. Sahm, M.D., Pittsburg, Pa.; and J. B. Scott, M.D., Gettysburg, Pa., are leading physicians.

The worthy record of Xi Chapter as reported in the "College Book," published in 1882, has been maintained. The following was then written: "Sixty-four of the members are graduates of the college. Of these thirty-five received college honors; nine were valedictorians and twelve salutatorians; nine were awarded first honors; eleven have taken the Freshman prize, seven the Hassler Latin Medal, and five the Graeff English prize."

RECITATION HALL, PENNSYLVANIA COLLEGE, GETTYSBURG, PA.

Digitized by Google

MAIN DORMITORY.

BRUA MEMORIAL CHAPEL, PENNSYLVANIA COLLEGE, GETTYSBURG, PA.

Digitized by Google

CHEMICAL LABORATORY, PENNSYLVANIA COLLEGE, GETTYSBURG, PA.

Digitized by Google

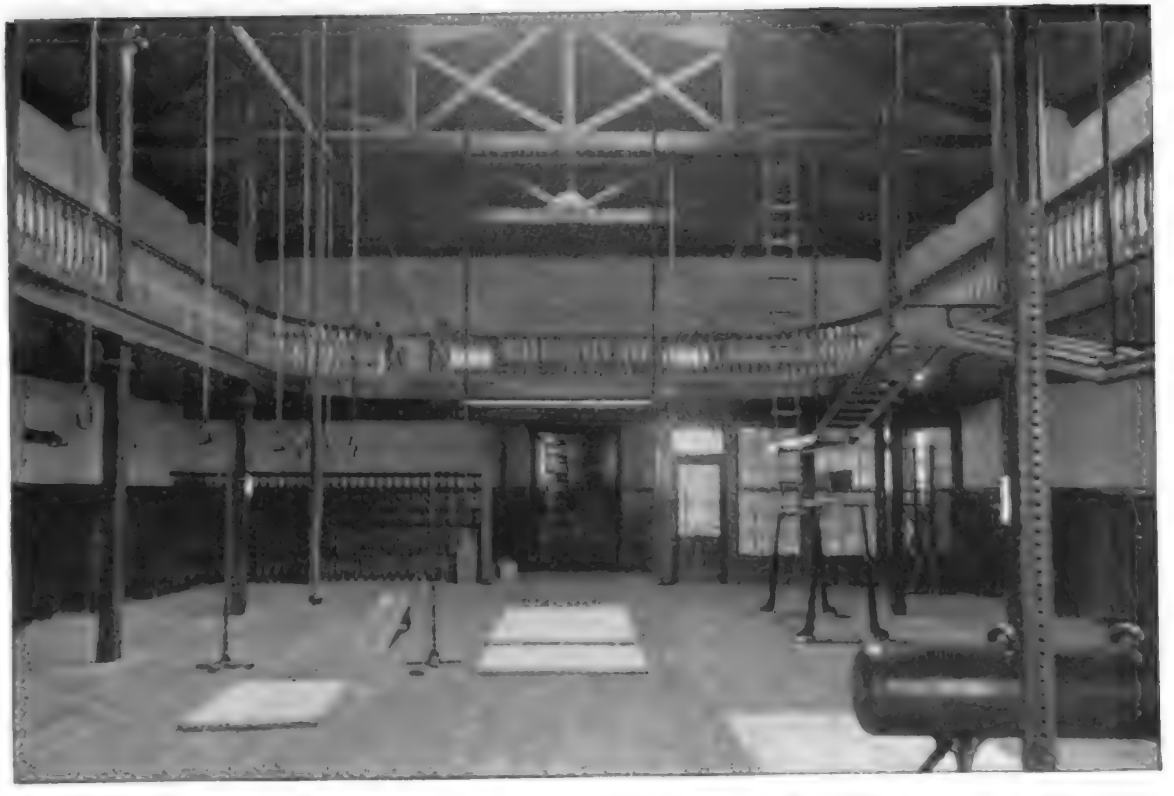

GYMNASIUM, INTERIOR VIEW, PENNSYLVANIA COLLEGE, GETTYSBURG, PA.

Digitized by Google

SOUTH COLLEGE, PENNSYLVANIA COLLEGE, GETTYSBURG, PA.

Digitized by Google

INTERIOR OF BIOLOGICAL ROOM, PENNSYLVANIA COLLEGE, GETTYSBURG, PA.

Digitized by Google

XI CHAPTER HOUSE 1897, PENNSYLVANIA COLLEGE, GETTYSBURG, PA

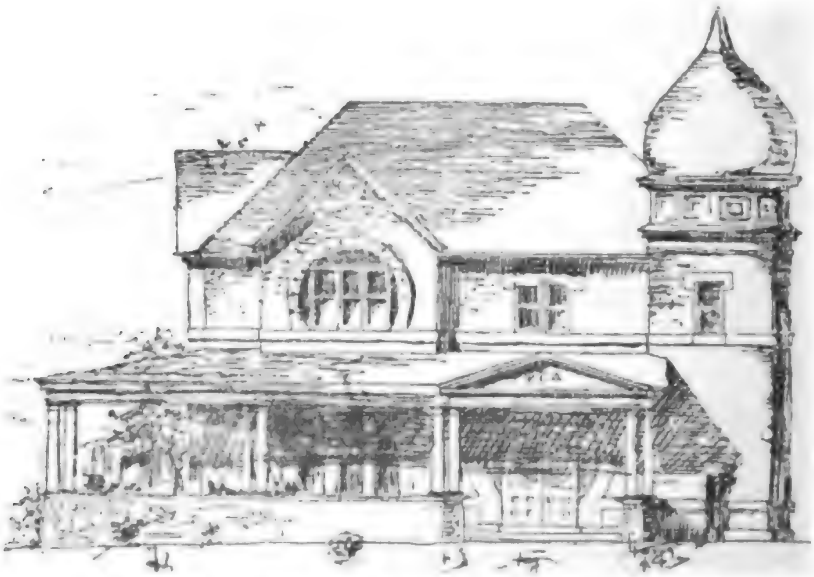

XI CHAPTER HOUSE, WITH PORCH, 1898, PENNSYLVANIA COLLEGE, GETTYSBURG, PA.

Digitized by Google

1898. XI CHAPTER, PENNSYLVANIA COLLEGE. 1898.

Digitized by Google

REV. HERBERT C. ALLEMAN, '87, XI CHAPTER, PENNSYLVANIA COLLEGE.

Digitized by Google

PROF. OSCAR G. KLINGER, '86, XI CHAPTER, PENNSYLVANIA COLLEGE.

y Google

PROF. CHAS. H. BUELER, '92, NU CHAPTER, PENNSYLVANIA COLLEGE.

Google

XI CHAPTER.

PENNSYLVANIA COLLEGE, GETTYSBURG, PA.

Chapter Hall, Phi Gamma Delta House, Gettysburg, Pa

Lock Box 53. Founded 1858.

Name.	Class.	Address
Albers, Henry, Jr.	'99	Brooklyn, N. Y.
Albert, Allen D.	'67	Washington, D. C.
Albert, Rev. Chas. S., D.D.	'67	Philadelphia, Pa.
Albert, Rev. John J.	'92	Minneapolis, Minn.
Alleman, Rev. Herbert C.	'87	Gettysburg, Pa.
Ames, Alfred B.	'83	Camden, N. J.
Amick, Rev. Geo. W. W.	'83	Johnstown, Pa.
Anstadt, Rev. Harry	'90	York, Pa.
Anstadt, Rev. W. W.	'83	Hollidaysburg, Pa.
Aukerman, A. R.	'97	Altoona, Pa.
Aukerman, W. M. (Dec.)	'97	Altoona, Pa.
Baugher, Rev. H. Louis, D.D.	'60	York, Pa.
Baughman, Jacob H.	'90	Beaver Falls, Pa.
Baum, Fred. J.	'96	Philadelphia, Pa.
Baum, Geo. C.	'93	Philadelphia, Pa.
Beeber, J. Artley	'66	Williamsport, Pa.
Beeber, Teeter Dimner	'74	Philadelphia, Pa.
Bell, Rev. W. C.	'67	Greencastle, Pa.
Benner, Daniel J. (Dec.)	'59	Gettysburg, Pa.
Benner, George J.	'78	Gettysburg, Pa.
Bevan, Franklin C.	'92	Paterson, N. J.
Bittenbender, Henry Clay	'74	Bloomsburg, Pa.
Blackwelder, Chas. G.	'91	Pittsburg, Pa.
Blackwelder, Ernest T.	'89	Pittsburg, Pa.
Blint, Rev. E. E.	'90	Littlestown, Pa.
Borov, Joseph M.	'01	Girardville, Pa.
Boyd, Rev. Thomas, D.D.	'72	Portland, Ore.
Breidenbaugh, Prof. Edward S.	'68	Gettysburg, Pa.
Brewer, Luther A.	'83	Cedar Rapids, Iowa.
Brinckerhoff, John Jones	'69	Springfield, Ill.
Buehler, David A.	'91	Gettysburg, Pa.
Buehler, Rev. Huber Gray	'83	Lakeville, Conn.
Buehler, Martin H.	'82	Harrisburg, Pa.
Buehler, Wm. E.	'85	Pittsburg, Pa.
Burnite, David Clark	'01	Harrisburg, Pa.
Burrell, Chas. Washington	'81	Los Angeles, Cal.
Burrell, John L. A., M.D. (Dec.)	'74	Williamsport, Pa.
Burrell, William I.	'87	Salona, Pa.

Name.	Class.	Address.
Burrows, Thomas B. (Dec.)	'58	Omaha, Neb.
Butler, Fred. A.	'70	Reading, Pa.
Collins, Rev. Benj. B.	'72	Meyersdale, Pa.
Compher, Walter	'77	Waterford, Va.
Cooper, Rev. Chas. J.	'67	Allentown, Pa.
Coover, Rev. Melancthon	'87	Ardmore, Pa.
Croll, Rev. Philip C., A.M.	'76	Lebanon, Pa.
Croll, Robert D.	'79	York, Pa.
Culler, Rev. Martin Luther	'62	Bedford, Pa.
Culp, Rufus E.	'63	Gettysburg, Pa.
Deal, Edwin J.	'86	Charleston, Mo.
Detweiler, M. D.	'84	Harrisburg, Pa.
DeYoe, Edgar A.	'99	Ramsey, N. J.
DeYoe, Rev. Luther E.	'86	Harrisburg, Pa.
Dill, Rev. William H.	'60	Clearfield, Pa.
Erdman, Const. J.	'65	Allentown, Pa.
Erdman, Preston K.	'68	Philadelphia, Pa.
Evans, Harry F.	'01	Philadelphia, Pa.
Eyer, Warren H.	'85	Danville, Pa.
Fair, John S.	'94	Altoona, Pa.
Fichthorn, Rev. Andrew S.	'84	Norristown, Pa.
Fichthorn, Joseph H.	'94	Johnstown, Pa.
Fickinger, Frank E.	'94	
Filbert, C. E.	'92	Pine Grove, Pa.
Filbert, F. V.	'92	Pine Grove, Pa.
Filbert, John Harry	'92	Schuylkill Haven, Pa.
Fite, Chas. J.	'98	Pittsburg, Pa.
Fox, Richard Victor	'85	Harrisburg, Pa.
Frantz, Walter Clinton	'82	Hughesville, Pa.
Frederick, Rev. G. W.	'63	Philadelphia, Pa.
Friday, Rev. J. Milton (Dec.)	'72	Harper's Ferry, Va.
Galt, Norman	'85	Washington, D. C.
Galt, Samuel Edgar	'85	Haley, Tenn.
Galt, Sterling	'87	New York City.
Garland, Rev. D. Frank	'88	Taneytown, Md.
George, John E. (Dec.)	'60	Lebanon, Pa.
Gotwald, Rev. W. V. (Dec.)	'60	Lancaster, Pa.
Groh, Rev. Abraham H. (Dec.)	'60	Meyerstown, Pa.
Hapeman, Rev. Henry J.	'85	Dakota City, Neb.
Harter, C. S.	'91	Tylersville, Pa.
Harter, Thomas R., Jr.	'92	Tylersville, Pa.
Hartman, Herbert H.	'01	Baltimore, Md.
Heilig, Chas. A (Dec.)	'64	Lutherville, Md.
Heilig, Rev. Theophilus	'59	Stroudsburg, Pa.
Heilman, Thom. Newton	'94	Williamsport, Pa.
Heisler, Rev. Chas. W.	'80	Denver, Col.
Heisler, Rev. Martin Luther	'69	Harrisburg, Pa.
Henderson, James Linn	'77	Columbia, Pa.
Hengerer, Chas. C.	'66	Buffalo, N. Y.

Name.	Class.	Address.
Herbst, Edward Artz	'79	Albany, N. Y.
Herr, H. M.	'97	York, Pa.
Hill, J. Clinton	'64	Williamsport, Pa.
Hinkle, Frank	'79	Columbia, Pa.
Hitz, Rudolph B., M.D.	'65	Washington, D. C.
Hocker, Rev. Martin Peter	'80	Steelton, Pa.
Hoffer, John, Jr.	'94	Harrisburg, Pa.
Hoffman, Henry Leslie	'95	Cressona, Pa.
Huber, Prof. Chas. H.	'92	Gettysburg, Pa.
Imler, R. Z.	'00	Bedford, Pa.
Jacobs, Rev. Henry E., D.D., LL.D.	'62	Philadelphia, Pa.
Kamp, Harry	'92	Lock Haven, Pa.
Kauffman, L. M., M.D.	'90	Kauffman, Pa.
Kausler, John S.	'84	Hagerstown, Md.
Keller, Chas. Hunter	'71	Philadelphia, Pa.
Keller, Croll	'85	Harrisburg, Pa.
Kline, Jacob (Dec.)	'60	Lebanon, Pa.
Klinefelter, Rev. Frederick	'62	Lionville, Pa.
Klinger, Prof. Oscar G.	'86	Gettysburg, Pa.
Knauff, Rev. Christopher W.	'61	Bordentown, N. J.
Knubel, Rev. F. H.	'93	New York, N. Y.
Kolb, Ferd. E.	'00	Allegheny, Pa.
Kretzer, Adam J. (Dec.)	'66	Sharpsburg, Md.
Kunkel, Geo. B., M.D.	'90	Harrisburg, Pa.
Kunkel, Sam'l	'73	Harrisburg, Pa.
Lathrop, Geo. R.	'70	
Leisenring, Rev. E. H.	'73	Chambersburg, Pa.
Levy, Chas. V. S. (Dec.)	'62	Frederick, Md.
Lewars, James S.	'75	Williamsport, Pa.
List, W. Alexander	'70	Wheeling, W. Va.
Ludwig, Charles M.	'63	Phillipsburg, N. J.
Madara, Charles J.	'95	Roaring Spring, Pa.
Markward, Rev. J. Bradley	'91	Allegheny, Pa.
Martin, Sanford B., LL.B.	'90	New Haven, Conn.
McConaughy, David, Jr.	'80	Madras, India.
McCosh, Samuel Alex., M.D. (Dec.)	'74	Edgewood, Ga.
McCreary, John F. (Dec.)	'60	Shippensburg, Pa.
McKnight, H. S.	'92	Charleston, W. Va.
McKnight, Stewart	'90	
McMillan, Henry T. (Dec.)	'68	Greensburg, Pa.
McNair, William N.	'00	Middletown, Pa.
Meisenhelder, Edmund W.	'64	York, Pa.
Meisenhelder, R. N., M.D.	'69	East Berlin, Pa.
Middlekauff, J. H.	'78	Hay City, Kan.
Miller, Rev. E. G.	'85	Ashland, Pa.
Miller, William J., Jr.	'00	Philadelphia, Pa
Moore, James H. (Dec.)	'59	Carlisle, Pa

Name.	Class.	Address.
Moser, Rev. Daniel M., A.M.	'72	Schuylkill Haven, Pa.
Muhlenberg, E. A.	'68	Reading, Pa.
Muhlenberg, Frank, M.D. (Dec.)	'64	Lancaster, Pa.
Muhlenberg, W. F., M.D.	'68	Reading, Pa.
Neudewitz, Rev. Eugene E.	'93	Jersey City, N. J.
Newcomer, Frank S.	'85	Funkstown, Md.
Nicholas, J.	'84	New York, N. Y.
Owens, James Beatty	'87	Greensburg, Pa.
Parson, John Sebastian, M.D.	'73	Ashland, Ore.
Peter, L. C., M.D.	'91	Philadelphia, Pa.
Philson, Horace Bunn	'80	Berlin, Pa.
Picking, Harry C.	'78	Gettysburg, Pa.
Preston, Rev. David A. K.	'91	Newtown, Ind.
Reitz, M. G. L.	'95	Amsterdam, N. Y.
Reymer, Michael Diehl (Dec.)	'61	Greencastle, Pa.
Rice, D. Edgar	'96	Harrisburg, Pa.
Richard, Rev. James W., D.D.	'68	Gettysburg, Pa.
Richards, Rev. Frank, D.D.	'64	Zanesville, Ohio.
Richards, Rev. Matthias H., D.D.	'60	Allentown, Pa.
Riegel, William A., M.D.	'85	Catasauqua, Pa.
Robins, Joseph Probst	'78	Catawissa, Pa.
Roth, Rev. Henry Warren, D.D.	'61	Chicago, Ill.
Rowe, Eugene L.	'63	Emmittsburg, Md.
Rowe, George P.	'67	Cheyenne, Wyo.
Rumple, Rev. John W.	'70	Brooklyn, N. Y.
Sahm, William K. T., M.D.	'72	Pittsburg, Pa.
Sanderson, Theo. C.	'76	Saxton, Pa.
Schindel, Rev. Jacob D.	'64	Allentown, Pa.
Scott, Arthur T.	'94	Ottawa, Ill.
Scott, Joseph B., M.D.	'77	Gettysburg, Pa.
Seabrook, Rev. Wm. L.	'77	Winchester, Va.
Shaar, Charles O.	'96	Steelton, Pa.
Sharetts, Upton A.	'81	Frederick, Md.
Sheeley, W. C.	'82	Gettysburg, Pa.
Shindel, Alter Y. (Dec.)	'77	Danville, Pa.
Shindel, Rev. Martin Luther	'81	Danville, Pa.
Shindell, Rev. J. C.	'82	Dumontville, Ohio.
Singmaster, Rev. J. A., D.D.	'73	Allentown, Pa.
Slater, Rev. Saml. Edgar	'85	Burkitsville, Md.
Small, William B., M. D.	'90	Philadelphia, Pa.
Smith, Chas. H.	'99	Allegheny, Pa.
Smith, Harry R. (Dec.)	'97	Chambersburg, Pa.
Smith, Robt. C.	'90	Mahanoy City, Pa.
Snively, Isaac N., M.D.	'87	Philadelphia, Pa.
Snowman, A. R.	'85	Lebanon, Pa.
Spear, Chas. C.	'95	Burlington, N. J.
Stahler, Harry L.	'82	Norristown, Pa.
Stahler, Rev. Wm. Elias	'80	Lebanon, Pa.
Stein, Charles C.	'70	Philadelphia, Pa.

Name.	Class.	Address.
Stifel, Walter H.	'00	Allegheny, Pa.
Stine, Simon A. (Dec.)	'75	Philadelphia, Pa.
Swartz, Rev. William P.	'81	Wilmington, Del.
Swope, Luther A.	'68	Hanover, Pa.
Taylor, Rev. Sam'l J.	'81	Berlin, Pa.
Tressler, Rev. Victor G. A.	'86	San Diego, Cal.
Turney, John E.	'88	Greensburg, Pa.
Ulery, Chas. H.	'83	Greensburg, Pa.
Ulery, W. L.	'92	Greensburg, Pa.
Unger, Geo. Freeman (Dec.)	'73	Danville, Pa.
Unger, Lafayette (Dec.)	'69	Danville, Pa.
Valentine, Rev. Milton H.	'82	Philadelphia, Pa.
Valentine, Sterling G., Ph.D.	'80	Lebanon, Pa.
Van Doren, Benj., Jr.	'01	New Germantown, N. J
Watkins, Rev. Horatio J.	'64	Lockport, N. Y.
Wedekind, E. H.	'90	New York, N. Y.
Weidel, Jacob B.	'60	Reading, Pa.
Wert, Ed. H.	'95	Harrisburg, Pa.
White, J. Harvey	'61	Pittsburg, Pa.
Wile, Rev. Harry B.	'77	Carlisle, Pa.
Young, Rev. Martin L.	'75	Meyersdale, Pa.
Yutzy, Prof. Jacob	'76	Selinsgrove, Pa.

Living—183. Deceased—23. Total—206.

CHARLES J. FITE, '98,
PI OF XI CHAPTER, 1897–98,
PENNSYLVANIA COLLEGE.

Digitized by Google

REV. HENRY LOUIS BAUGHER, D.D., '60,
NI CHAPTER, PENNSYLVANIA COLLEGE.

Digitized by Google

HENRY LOUIS BAUGHER, D.D.,

one of the leaders of the Lutheran Church in America, was born August 6, 1840, at Gettysburg, Pa., and was a son of Henry L. Baugher, the second President of Pennsylvania College. He graduated in 1857 at Pennsylvania College with the Greek oration. He taught at Uniontown, Md., Quakertown, Pa., and Washington, D.C., and for a time was in the sergeant-at-arms office, House of Representatives, Washington, D. C. He took theological courses at Gettysburg and Andover, and entered the ministry in 1863. He was a co-pastor at Wheeling, W. Va., 1863–4, and pastor at Norristown, Pa., 1864–7. He was Professor of Greek at his Alma Mater in 1869–80, and resigned to become pastor at Omaha, Neb., in 1880–1. He received the degree of D.D. from his Alma Mater in 1880, and was again Professor of Greek at his Alma Mater from 1882 to 1896, and editor of the "Lutheran World" from 1896 to 1898. He married, April 3, 1872, Ida Smith of York, Pa.

He has published various articles in "The Lutheran Quarterly" and other Church periodicals; Comments on International Bible Lessons, Lesson Books, Annotations on the Gospel of St. Luke, and a Lutheran Commentary.

He has long been a member of International Sunday-School Lesson Committee, and frequently a delegate to the General Synod and its President in 1895–7, and President of Luther League of Pennsylvania in 1896–8. He was elected First Professor of Theology in the Lutheran Theological College of the South, at Newberry, S. C., in 1898.

HON. GEORGE JACOB BENNER.

Congressman Benner was born April 13th, 1859, at Gettysburg, Pa. He was educated at Pennsylvania College, graduating with his class in 1878, afterwards receiving the degree of A.M. from his Alma Mater. After graduation he devoted several years to teaching, and then entered upon the study of law, and was admitted to the bar December 31, 1881, since which time he has been engaged in the practice of his profession. In 1896 he was elected a Representative to the Fifty-fifth United States Congress as a Democrat, and is still a member of that body.

PROF. F. S. BREIDENBAUGH, A.M., SC.D., '68,
XI CHAPTER, PENNSYLVANIA COLLEGE.

Digitized by Google

PROF. E. S. BREIDENBAUGH, A.M., Sc.D.

EDWARD S. BREIDENBAUGH was born January 13, 1849, at Newville, Pennsylvania; from thence his parents, after having resided at Pine Grove and Greencastle respectively, removed to Gettysburg in 1865, where they still reside.

The son enjoyed no special educational advantages during his early boyhood except those derived from the instruction imparted by his father, who prepared him for college. In 1864 he entered the Freshman class of Gettysburg College and soon after became a member of the Phi Gamma Delta Fraternity.

After the completion of his college course he served as tutor for one year in the preparatory department of his Alma Mater, and then he entered the Gettysburg Seminary, having decided to make the ministry his life work. But in 1871 he was obliged to leave the Seminary on account of a severe throat trouble, which brought about a complete change in the plans he had made for his future career. Following a natural bent he determined to enter the field of natural science, and in 1871 he entered the Sheffield Scientific School, where he remained until 1873, serving in the last two years as instructor in chemistry.

Instructor Breidenbaugh's pronounced success at Yale naturally attracted considerable attention, and in 1873 Carthage College offered him the Professorship of the Physical and Natural Sciences, which position he accepted. His connection with Carthage College, however, was very brief, for in January, 1874, he was obliged to resign from the Faculty on account of failing health, much to the regret of all those who had witnessed the success of his efforts in his first professorship.

Professor Breidenbaugh entered the Gettysburg Faculty at the opening of the collegiate year of 1874-75, and has continued to be one of its most prominent members ever since. His interest in the general progress of the college has always been a marked feature of his activity. Always supporting the policies of the administrations under which he has served, Professor Breidenbaugh's career has been characterized by many acts which have made him a very important factor in the rapid growth of our college.

CONSTANTINE J. ERDMAN.

Two terms in Congress and a long and varied service at the bar of Lehigh County outline the public and professional career of Constantine J. Erdman, the subject of this biography. Mr. Erdman comes of a well-known Pennsylvania family, and his position at the bar and reputation in the legislative halls at Washington are but the natural results of his ability and progressive temperament. He is an able legislator, and in the public forum has won his reputation as an orator and debater.

He was born in Centre Valley, Lehigh County, Pennsylvania, September 4, 1846. His parents, Enos and Anna Erdman, are well known in local history. Johannes Erdman, the original ancestor, arrived in 1734 from Pfungstadt, and his descendants attained prominent positions in the various pursuits of commerce and industry. Jacob Erdman, the grandfather, represented his district in the Twenty-ninth Congress, and Enos Erdman, the father of the subject of this biography, was a prominent man in Lehigh County, having been for many years President of the Lehigh County Agricultural Society, and holding other important offices. Mr. Erdman's early education was received in the common schools of the district, and when he had finished the course there he went to Quakertown, where he attended a classical school. He next entered Pennsylvania College, at Gettysburg, in 1861, where he became a Phi Gamma Delta, and, after a four years' course, was graduated in 1865. He read law and in 1867 was admitted to the bar of Lehigh County, and has since practiced at Allentown, Pa. He attained prominence in his district through his law practice, soon acquiring a reputation as one of the brightest members of the Lehigh County bar. His first partner, J. H. Oliver, was one of the foremost lawyers of eastern Pennsylvania, while his later partner was equally well known. In conjunction with these prominent members of the bar Mr. Erdman conducted some of the most widely known cases in that section of the State. It is only natural that within a few years he should come into political notice, and he was elected in 1874 to the office of District Attorney, which position he filled to the complete satisfaction of the political fraternity, the legal profession, and the public at large. From the office of District Attorney to Congress was a long step, but one which Mr. Erdman took in the natural course of his progress. He

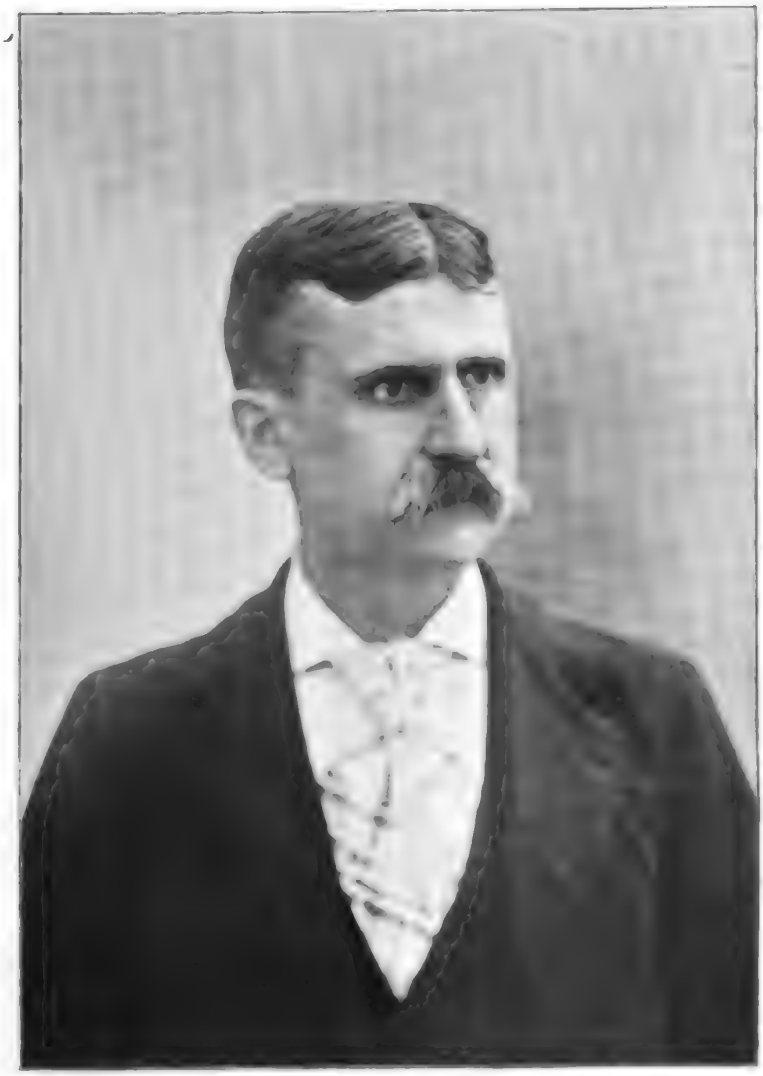

CONSTANTINE J. ERDMAN, '06. XI CHAPTER, PENNSYLVANIA COLLEGE.

Digitized by Google

was elected to the Fifty-third Congress as a Democrat, receiving 28,175 votes, against 17,270 votes cast for his opponent. During all this session he rendered unexcelled service to his constituency, and in recognition of his worth was re-elected to the Fifty-fourth Congress. At the conclusion of his legislative duties, which ended with his second term, he returned to Allentown to re-enter the practice of law, and was greeted by the entire city with great good will and appreciation. Both his terms were marked by a faithful adherence to public duty, and his course in all important questions was straightforward, undeviating, and able.

In addition to his political and legal duties Mr. Erdman has taken quite an interest in business and financial matters in his section of the State. He is President of the Coplay Cement Company, and has for twenty-five years been President of the Allen Insurance Company. He has always taken a large interest in educational affairs, and is now Trustee of the well-known Muhlenberg College, and is actively identified with its management and deeply concerned in its welfare. One of Congressman Erdman's most notable performances at Washington was his preparation and advocacy of the Erdman Labor-Arbitration Bill, which he succeeded in having passed in the House in the Fifty-third and Fifty-fourth Congresses. This bill was approved by labor organizations and by both party platforms, and serves as a monument to its author's humane disposition and far-seeing judgment. He was largely instrumental during the sessions of the Fifty-fourth Congress in retarding and checking what he considered a dangerous flow of pension legislation by special bills, and, in fact, through his entire term of service gave the greatest satisfaction to the constituency he represented.

In 1875 Congressman Erdman was married to Mary A. Schall, and as a result of this union two children were born, Max S. and M. Constance.

HENRY EYSTER JACOBS, D.D., LL.D.,

was born November 10, 1844, in Gettysburg, Pa., and was the son of Prof. Michael Jacobs, D.D., for many years instructor in Pennsylvania College. He graduated at Pennsylvania College with third honor in 1862. He spent one year in study preliminary to that of law, but studied theology privately and afterwards at Gettysburg Seminary. He was a tutor at his Alma

REV. HENRY E. JACOBS, '62, XI CHAPTER, PENNSYLVANIA COLLEGE.

Digitized by Google

Mater, 1864–7, and engaged in missionary work at Pittsburg in 1867–8. Then he became pastor at Phillipsburg, Pa., and later Principal of Thiel Hall (now College), 1868–70. He was Professor of Latin and History in his Alma Mater, 1870–81, and of Greek in 1881. He resigned the professorship in Pennsylvania College to become Professor of Theology in General Council Theological Seminary, Philadelphia, Pa., and Secretary of General Council. He received the degrees of D.D. from Thiel College and of LL.D. from Muhlenberg College.

He has published many articles in the "Evangelical Review," "Lutheran Quarterly," "Church Review," "The Lutheran," and other periodicals; Hutter's Compend of Lutheran Theology, translated from Latin (jointly with Rev. G. F. Spieker, 1868); Doctrinal Theology of the Evangelical Lutheran Church, by Dr. H. Schmid, translated jointly with Dr. Hay, 1876; The Book of Concord, or Symbolical Books of Evangelical Lutheran Church, 2 vols.; The Lutheran Movement in England; The Elements of Religion; Luther the Hero of the Reformation; The Lutherans, Vol. IV of American Church History; and was editor of The Lutheran Commentary. He has long been one of the most influential and prominent leaders of the Lutheran Church in America, and at the present time is Professor in the Lutheran Theological Seminary at Mt. Airy, Philadelphia, Pa.

REV. MARTIN LUTHER YOUNG, A.M., PH.D.

THE Rev. Martin Luther Young was born May 13, 1854, near Middletown, Md. He entered the Preparatory Department of Pennsylvania College in 1870 and graduated at that college in 1875. He took the Theological course at the Lutheran Seminary at Gettysburg from 1875 to 1878, and was financial secretary of his Alma Mater from 1878 to 1883. He became the pastor of the Lutheran Church at Meyersdale, Pa., in 1884, and was President of the Allegheny Lutheran Synod from 1892 to 1894. He has been a Director of the Theological Seminary at Gettysburg, and a member of the Board of Control of the Maryland College, and delegate to the General Synod. The degree of Ph.D. was conferred upon him by his Alma Mater. His writings on religious topics are numerous, and he has been conspicuous also in religious newspaper work, being a frequent contributor to the Lutheran Quarterly Review,

REV. MARTIN LUTHER YOUNG, PH.D., '75, XI CHAPTER, PENNSYLVANIA COLLEGE.

Digitized by Google

and editor of the Conference Edition of the Young Lutheran. He has also been quite prominent and has done much valuable work in furthering the cause of prohibition, being editor of the Prohibition Era, and has been delegate to many State and National Prohibitional conventions.

Pennsylvania State College.

THE College was organized in 1859, and its object then was to give an exclusively agricultural education. Its organization, however, was upon a collegiate basis from the beginning, and its name was, in 1862, changed to "The Agricultural College of Pennsylvania." Subsequently, the Legislature of the State having appropriated to it the income from the proceeds of the national land grant, and the field of its work having thus been necessarily enlarged, its name was, in 1874, again changed, and it has since been known as "The Pennsylvania State College."

The scope of the institution, as now organized, cannot be better stated than in the comprehensive words of the act of Congress defining the duty of this and similar colleges:

"The leading object shall be, without excluding other scientific and classical studies, and including military tactics, to teach such branches of learning as are related to agriculture and the mechanic arts, in such manner as the Legislature of the State may prescribe, *in order to promote the liberal and practical education* of the industrial classes *in the several pursuits and professions of life.*"

This act of Congress was, in 1863, "accepted by the State of Pennsylvania, *with all its provisions and conditions*, and the faith of the State * * * pledged to carry the same into effect." [*Laws of* 1863, *p.* 214.]

Based upon this broadened foundation, the special work of the State College is the training of youth in those branches of learning which lie at the foundation of modern industrial pursuits. In accordance with the purposes of its founders and the terms of its original charter, it aims to give special and prominent attention to agriculture, both theoretical and experimental; but it also provides "a liberal and practical education" in the leading branches of mathematical, natural and physical science, in order to prepare youth for "the several pursuits and professions of life." In other words, while the college is no longer exclusively agricultural, it is doing more in the direction of progressive and scientific agriculture than when that was its princi-

pal object; and at the same time it has increased its subjects and courses of study, and its teaching and illustrative equipment, to such an extent that now, "without excluding classical studies," its leading object is to teach the various sciences in such a manner as to show their applications in the more important industries—to combine with every branch of instruction such an amount of actual practice in the shop, the field, and the laboratory as will serve to illustrate and apply the theory, but without subordinating it.

The range of its work in this direction is shown, as far as the limits of space will allow, in the following descriptive statements and schedules. It is confidently believed that few institutions in the country furnish opportunity for obtaining an advanced scientific education of equal extent and thoroughness at so moderate a cost and with so many incidental advantages.

LOCATION.—The institution is situated in the village of State College, nearly twelve miles southwest of Bellefonte, and almost in the exact geographical centre of the State. Its position, in the midst of a broad, rolling valley, with Muncy mountain on the north, Tussey mountain on the south, and Nittany on the east, secures a varied and beautiful landscape and a healthful climate.

A special law forbids the sale of intoxicating drinks within two miles of the college, and all its surroundings are exceptionally free from demoralizing influences and from temptations to extravagance.

CAMPUS AND FARM.—The college grounds contain four hundred acres. The tract on which the buildings stand contains nearly three hundred acres. Of this, about sixty acres in the immediate vicinity of the buildings constitute the Campus and furnish recreation grounds, sites for residences, laboratories, and other buildings. The Campus, tastefully laid out and adorned with trees, shrubbery, flower-gardens, walks, and drives, is one of unsurpassed beauty. About forty acres are in natural forest growth, and the remainder is conducted with a view to furnishing an example of a model farm profitably managed. The professors in charge of instruction in Agriculture and Horticulture make use of all parts of the college grounds for the purpose of practical illustration in their respective departments, one hundred acres being set aside for the exclusive use of the Experiment Station.

BUILDINGS.—The main college building, standing on a

pleasant elevation, is a plain and substantial structure of magnesian limestone, two hundred and forty feet in length, eighty feet in average breadth, and five stories in height, exclusive of attic and basement. It contains chapel, library, museums, classrooms, and about one hundred dormitories. The building is heated throughout with steam, is lighted by electricity, and is furnished on every story with pure water from an artesian well. A large part of the building has recently been thoroughly overhauled and rearranged, adding greatly to the facilities for work and for public gatherings. The sewerage system is well devised and frequently inspected, and the unusual exemption of our students from sickness testifies to the excellent sanitary condition of the building.

Within the last few years the college has greatly enlarged its facilities for instruction by the erection of new buildings, the reconstruction of old ones, and the purchase of a large amount of equipment for the leading departments. The Botanical Department, the Chemical Department, the Department of Physics, the Departments of Civil, Electrical, Mechanical, and Mining Engineering, the Ladies' Department, the Military Department, and the Agricultural Experiment Station, have all been provided with commodious and attractive buildings, designed and built with special reference to their adaptation to the needs of these several branches of work. The drill hall of the Military Department has also been fitted up for use as a gymnasium, with the Sargent system of movable apparatus.

The building for the accommodation of the Departments of Civil, Electrical, Mechanical, and Mining Engineering is three stories high, with a deep and well-lighted basement, and has a frontage of two hundred and sixty-six feet and an extreme depth of two hundred and eight feet. It has been carefully planned with reference to the needs of the several branches of instruction to which it is devoted, and is amply provided with lecture-rooms, laboratories, shops, testing-rooms, room for department libraries, model-room, etc., and equipped with the most modern machinery and appliances. The boiler-house and dynamo-room, from which heat, power, and light are furnished for all the public buildings, are an integral part of the Engineering Building, and their equipment is used as an addition to the apparatus of practical instruction and experimentation in steam and electrical engineering.

The college is thus prepared to carry on its several branches

of work more efficiently and successfully than ever before, and every effort is made to provide this large increase of additional facilities without any considerable increase in the expenses of students.

ENDOWMENT.—The principal income of the college is derived from the proceeds of the sale of public lands donated to the State by the general government for college purposes. The State holds these proceeds in trust, for which it has given its bond for $500,000, on which it pays interest to the college at the rate of six per cent. per annum. An additional sum of $15,000 a year, to be increased $1,000 annually until it amounts to $25,000 a year, is appropriated to the college under the provision of the Act of Congress approved August 30, 1890.

TRUSTEES.—The control of the institution is vested in a board of trustees, consisting of twenty-three members. The *ex officio* members are nine in number, and include official representation of the State Government, of Agriculture, of the Mechanic Arts, and of General Education. Of the other fifteen members, one-third are elected annually at the college on the Tuesday following the ninth day of June—one by the Alumni of the college, and the other four "by a body of electors composed of the Executive Committee of the Pennsylvania State Agricultural Society, the managers of the Franklin Institute of Pennsylvania, three representatives duly chosen by each County Agricultural Society in this Commonwealth which shall have been organized at least three months preceding the time of election, and three representatives duly chosen by each association, not exceeding one, in each county of the Commonwealth which shall have for its principal object the promotion and encouragement of the mining and manufacturing interests of the Commonwealth, and the mechanical and useful arts, and which shall, in like manner, have been organized at least three months preceding the time of election."

Digitized by Google

PENNSYLVANIA STATE COLLEGE, STATE COLLEGE, PA.

PENNSYLVANIA STATE COLLEGE, STATE COLLEGE, PA.

Digitized by Google

PENNSYLVANIA STATE COLLEGE, STATE COLLEGE, PA.

PENNSYLVANIA STATE COLLEGE, STATE COLLEGE, PA.

Digitized by Google

GAMMA PHI CHAPTER HOUSE, PENNSYLVANIA STATE COLLEGE, STATE COLLEGE, PA.

Digitized by Google

1897. GAMMA PHI CHAPTER. PENNSYLVANIA STATE COLLEGE. 1897.

Digitized by Google

GAMMA PHI CHAPTER.

Pennsylvania State College, State College, Pa.

Chapter Hall, State College, Pa.

Founded January 7, 1888.

Name.	Class.	Address.
Albert, John S.	'98	Philadelphia, Pa.
Allen, Samuel G.	'91	Warren, Pa.
Aull, Chas. E.	'92	Pittsburg, Pa.
Bohn, Milton W.		Norfolk, Va.
Brown, Maclay Potter	'90	Plum Tree, N. C.
Brown, Sydney H.	'92	Christchurch, New Zealand.
Brown, Wm. Henry	'94	Philadelphia, Pa.
Bryan, F. A.	'90	Niles, Mich.
Burkett, Chas. W.	'95	Atlanta, Ga.
Butz, Geo. Chas.	'83	State College, Pa.
Cartwright, Chas. K.	'00	Youngstown, O.
Demming, Benj. W.	'90	Harrisburg, Pa.
Dom, John McCullough	'97	McKeesport, Pa.
Downing, Geo. M.	'88	West Chester, Pa.
Eachus, Chas.	'93	
Evans, Wm. W.	'92	Sugartown, Pa.
Fay, Chas. R.	'93	Williamsburg, Pa.
Furst, John K.	'93	Pittsburg, Pa.
Furst, Robert G.	'93	Cedar Springs, Pa.
Girvin, Chas. Jeffries	'93	Philadelphia, Pa.
Girvin, Robert M., Jr.	'96	Philadelphia, Pa.
Given, John L.	'96	New York, N. Y.
Gray, Florence Kuhn	'91	Pittsburg, Pa.
Green, Geo. D.	'95	Waddles, Pa.
Gross, Daniel Weigard, Jr.	'93	Steelton, Pa.
Guy, Glenn E.	'00	Montrose, Pa.
Haley, Edwin J.	'90	Ridgeway, Pa.
Ham, Isaac F.	'98	Honesdale, Pa.
Harris, J. T.	'97	Bellefonte, Pa.
Hawk, Wm. B. N.	'89	Wiconisco, Dauphin Co., Pa.
Heppenstall, C. W.	'95	Pittsburg, Pa.
Hester, John W.	'79	Brookings, South Dakota.
Hiester, A. O., Jr.	'98	Harrisburg, Pa.
Hildebrand, Chas. C.	'92	Philadelphia, Pa.
Hile, C. H.	'92	Boston, Mass.
Howell, Geo. M.	'01	Northumberland, Pa.
Hunter, James D.	'89	Gettysburg, Pa.

Name.	Class.	Address.
Kittredge, Geo. H.	'01	Tunkhannock, Pa.
Martin, Ralph Fitch	'94	Honesdale, Pa.
McCaskey, Walter B.	'96	Lancaster, Pa.
McKee, Geo. M.	'96	Hinkley, N. Y.
Meek, Geo. Reuben	'90	Bellefonte, Pa.
Motz, William R.	'93	Woodward, Centre Co., Pa.
Penrose, Morris P.		Neshanning, Pa.
Rawn, E. Van Ness	'98	Roanoke, Va.
Reeves, Chas. Francis	'78	Seattle, Wash.
Reeves, Joseph Walker	'84	Johnstown, Pa.
Reeves, W. F.	'98	Allentown, N. J.
Ross, W. Fay	'01	Williamsburg, Pa.
Rutherford, Thomas W.	'95	Harrisburg, Pa.
Scott, Chas. Ezra	'95	Scranton, Pa.
Sellers, Paulding F.	'97	Buffalo, N. Y.
Small, John Murphy (Dec.)	'93	Harrisburg, Pa.
Smiley, John Howard	'91	Franklin, Pa.
Sommerville, Donald Laing	'92	
Teal, Chas. S.	'99	Scranton, Pa.
Teas, W. H.	'97	West Carrollton, O.
Thomas, Griffith J. (Dec.)	'88	Philadelphia, Pa.
Thompson, John E.	'00	Lemont, Pa.
Trout, Julian Charles	'96	Tyrone, Pa.
Yocum, John H.	'91	New York, N. Y.
Wood, Kenneth T.	'01	Muncy, Pa.

Living—60. Deceased—2. Total—62.

Digitized by Google

Racine College.

CHI CHAPTER.

RACINE COLLEGE, RACINE, WIS.

Founded 1882.

Bright, Frank Steele	'85	
Bright, Rev. Richard Riggs	'86	Savannah, Ga.
Crevling, John Valadon	'85	416 N. LaSalle st., Chicago, Ill.
De Witt, Rev. Wm. Converse	'83	790 Washington Boulevard, Chicago, Ill.
Edgerly, Risley	'84	Chicago, Ill.
Edwards, Richard Mason	'85	Houghton, Mich.
Fitch, Norwood	'83	132 La Salle st., Chicago, Ill.
Gaylord, Edward Lull	'83	Lockport, Ill.
Kemper, Jackson Bloodgood	'84	Nashota, Wis.
Lance, Andrew Hasill	'82	
Robinson, Rev. Henry Douglas	'84	Racine, Wis.
Shawhan, Harry Hubert	'87	Clay Center, Kan.
Steel, Sanger	'84	Joliet, Ill.
Wells, Rev. Edward Sprague (Dec.)	'83	Waterloo, N. Y.
Williamson, Charles Henry	'82	1477 Main st., Quincy, Ill.
Willson, Albert Jason	'88	Marion, Ind.

Living—15. Deceased—1. Total—16.

Richmond College.

Richmond College, located at Richmond, Va., began its existence in 1830 as a Baptist Seminary for the education of ministers. In 1840 it was chartered as a College, and under the presidency of Rev. Robert Ryland, D.D., grew steadily until the Civil War, when it was compelled to shut its doors, and its property and endowment were destroyed. In 1866 the College was reorganized, and the system of government and instruction very materially changed. It was then divided into eight independent schools, and the elective system of study introduced. Each school is under the charge of a professor, who is responsible for its work and efficient control, and who admits to graduation in his school upon rigid written examinations. The degree of Bachelor of Arts is conferred upon such students as have graduated in a prescribed course equal to about six of the schools, and the degree of Master of Arts upon those who have graduated in all eight schools. Attendance upon religious exercises is required. Two courses of subsidiary lectures are given free, one on the Bible, the other on some topic of science, art, or philosophy. The chief executive officer is chairman of the faculty, and he is chosen annually.

New and elegant buildings on a campus of thirteen acres furnish ample lecture rooms, spacious houses for library and museum and other purposes, and large and airy dormitories, and its property is wholly unincumbered. The spirit of the institution is progressive, and its standard of scholarship is said to be the highest in the South. It has 18 professors and instructors, 255 students in attendance, and 13,000 volumes in its library, and has graduated 884 students. Its productive funds amount to about $275,000.

Digitized by Google

RICHMOND COLLEGE, RICHMOND, VA.

Digitized by Google

1897. RHO CHI CHAPTER, RICHMOND COLLEGE. 1897.

Digitized by Google

RHO CHI CHAPTER.

RICHMOND COLLEGE, RICHMOND, VA.

Chapter Hall, College Building, Richmond College, Va.

Founded 1890.

Name.	Class.	Address.
Bagley, T. Scott	'96	West Point, Va.
Bates, J. W.	'93	Richmond, Va.
Binford, Jesse H.	'96	Hot Springs, Ark.
Bogges, Wheeler	'91	Kandukar, India.
Boyd, Whitmell C.	'93	Richmond, Va.
Bradshaw, Joseph Leslie	'94	Burkeville, Va.
Branch, C. Merwin, Jr.	'91	Richmond, Va.
Broaddus, W. B.	'92	Richmond, Va.
Carroll, Eugene Levering	'96	Richmond, Va.
Causey, Francis Frederick	'91	Hampton, Va.
Christian, Geo. T.	'94	Richmond, Va.
Christian, Robert	'96	Richmond, Va.
Coghill, Robt. A.	'95	Bowling Green, Va.
Corey, Harry S., M.D.	'90	Richmond, Va.
Etchison, J. E., Jr.	'90	Richmond, Va.
Farrar, W. E.	'90	Bethel College, Ky.
Farrow, W. W.	'98	New York City.
Fox, Jas. S.	'98	Batesburg, S. C.
Freeman, Allan W.	'97	Richmond, Va.
Fugate, Henly M.	'97	Abingdon, Va.
Goodwin, Rev. Wm. A. R.	'90	Wytheville, Va.
Greaner, Edmund Winne (Dec.)	'90	Baltimore, Md.
Hancock, Frank H.	'97	Pinner's Point, Va.
Harman, M. Garber	'94	New Orleans, La.
Hart, Harris	'95	Bowling Green, Va.
Heflin, Harry R.	'98	Flemingsburg, Ky.
Honeycutt, Samuel T.	'96	Chapel Hill, N. C.
King, James Garnett (Dec.)	'93	Fredericksburg, Va.
Kinkannon, Rev. Chas. Thom.	'90	Bristol, Tenn.
Lacy, Benj. W.	'98	Richmond, Va.
Lake, Frank H.	96	Hampton, Va.
Lawrence, J. Thomas	'94	Richmond, Va.
Lipscombe, T. W.	'95	Ridge Springs, S. C.
Long, Ernest M.	'93	Richmond, Va.
Loving, Robert E.	'97	Wilmington, Va.
Lyne, W. H., Jr.	'92	Richmond, Va.
Mosby, Ernest	'94	Richmond, Va.

Name.	Class.	Address.
Phillips, Walter D.	'94	Providence, R. I.
Quarles, Edward D.	'91	Richmond, Va.
Ragland, Geo.	'95	Richmond, Va.
Ragland, J. Fendal, Jr.	'95	Richmond, Va.
Ramsey, A. J.	'90	Nashville, Tenn.
Rudd, Wortley F.	'96	Skinquarter, Va.
Ryland, Chas. H., Jr.	'94	Richmond, Va
Ryland, Garnett	'90	Richmond, Va.
Ryland, Jas. F.	'95	Richmond, Va.
Shelton, W. Penick	'90	Richmond, Va.
Shumate, Frank T.	'97	Princeton, W. Va
Spotts, Austin Paul	'90	Richmond, Va.
Taylor, Jesse R.	'97	Mobile, Ala.
Taylor, Joseph C.	'95	Ashland, Va.
Thomas, Maurice W.	'90	Charleston, S. C.
Willingham, Alfred R.	'97	Macon, Ga.
Willingham, W. R.	'95	Rome, Ga
Winston, J. G.	'90	Richmond, Va.

Living—53 Deceased—2. Total—55.

EUGENE L. CARROLL, '96,
PI OF RHO CHI CHAPTER,
RICHMOND COLLEGE.

Digitized by Google

JAMES T. LAWRENCE, '94, RHO CHI CHAPTER,
RICHMOND COLLEGE.

Digitized by Google

WILLIAM EDMUND FARRAR, '99, RHO CHI CHAPTER, RICHMOND COLLEGE.

Digitized by Google

WILLIAM EDMUND FARRAR.

Born at Lynchburg, Va., August 13, 1866. At the age of nine years removed to Culpepper county, Virginia, and lived on a farm for five years. In 1880 he went to live in the village of Stanardsville, Green County, Virginia, and finished in an academy there his preparation for college. In 1885–86 he taught a school in Rockingham County, in the Valley of Virginia. In the fall of 1886 he entered Richmond College, at Richmond, Virginia, and graduated with degree of B.A. in 1890. In fall of 1890 he entered University of Virginia as candidate for Ph.D., and studied there in graduate courses for two years. In 1892 he accepted the chair of Greek and Latin in the Southwestern Baptist University, at Jackson, Tennessee, and remained in that position five years. In 1897 he was elected to the chair of Greek and Latin in Bethel College, at Russellville, Ky., which position he holds at present.

He is a member of the Baptist Church, coming from a family on his father's and mother's side each somewhat distinguished for its number of preachers, his mother having been a niece of Dr. John A. Broadus, late President of the Southern Baptist Theological Seminary at Louisville, Ky.

In December, 1895, he married Miss Clara Bond, daughter of Judge John R. Bond, of Brownsville, Tennessee.

Roanoke College.

SALEM, the seat of Roanoke College, is a town of about 4000 inhabitants, situated on the line of the Norfolk and Western Railroad, 264 miles west from Norfolk. The town is one of the most attractive in Virginia. The people are noted for their social culture and hospitality and for the high moral and religious standard maintained. There are churches of six denominations and no bar-rooms. The town has a good system of water-works, sewerage, and electric lights, and is a place of summer resort, and within a radius of thirty miles are a half-dozen resorts for mineral waters, and not far away are the famous White Sulphur Springs of West Virginia. The great natural wonder of Virginia—the Natural Bridge—is forty-seven miles distant.

Like Princeton, Roanoke had its beginning in two log buildings near Arbor Hill, in Augusta County. The Virginia Collegiate Institute, removed from this place to Salem in 1847, was erected into Roanoke College by an Act of the Legislature of Virginia in 1853, the charter vesting the government of the college in a self-perpetuating board of trustees. There was little except the charter to entitle the institution to the new dignity assumed.

Earnest work, done at great personal sacrifice, has marked every step in the onward movement of Roanoke College. Only fairly started when the Civil War was begun, it nevertheless kept its doors open throughout that dark period; and the college bell rang its daily call to peaceful tasks while the sound of the bugle and the drum was heard on many a tented field. Prosperity soon followed, and from time to time additional buildings were erected to meet the growing necessities. In 1894 it was found necessary to enlarge the library building, and the Annex was erected, doubling the ground-floor space. The library contains about 21,000 volumes, and Roanoke, it is claimed, has better library and reading-room facilities than any other college in the South.

While adhering to the original aim to provide the best ad-

vantages possible at moderate cost, to meet the wants of aspiring young men of small means, Roanoke has kept abreast of the demands of the times by giving especial attention to English, French, and German, and also to the natural sciences. Among institutions for young men in Virginia, Roanoke was the first to provide a three years' course in French and German. Elective studies have been introduced, especially in the higher classes. English receives special attention throughout the course of four years. In chemistry and physics most of the work is done by the students in the laboratory. The courses of study have been expanded and the standard for graduation raised.

The Faculty has been enlarged and strengthened by the addition of men who have had the best advantages of our own and of foreign lands. Two of the professors have published books, one being the most successful author of college textbooks among educators in the South.

At the present time Roanoke is unusually prosperous, the enrollment of students being the largest in the history of the College. In the last ten years young men have been enrolled from twenty-five States and Territories, and from Mexico, Newfoundland, West Indies, England, Japan, and Korea. Choctaw Indians attended the College for some twenty-five years, and in 1883 the first full-blooded Indian to take a degree at a Virginia college graduated from Roanoke. On June 15, 1898, Roanoke had the unique distinction of graduating the first Korean in the world to take the degree of bachelor of arts—Kiu Beung Surh, of Seoul, Korea. Roanoke graduates, many of whom occupy prominent positions in Church and State and in various professions and business pursuits, may be found in thirty-five States and Territories and in several foreign countries.

ROANOKE COLLEGE, SALEM, VA.

Digitized by Google

ROANOKE COLLEGE, SALEM, VA.

Digitized by Google

VIEW FROM REAR OF ROANOKE COLLEGE, SALEM, VA.

Digitized by Google

INTERIOR OF LIBRARY, ROANOKE COLLEGE, SALEM, VA.

Digitized by Google

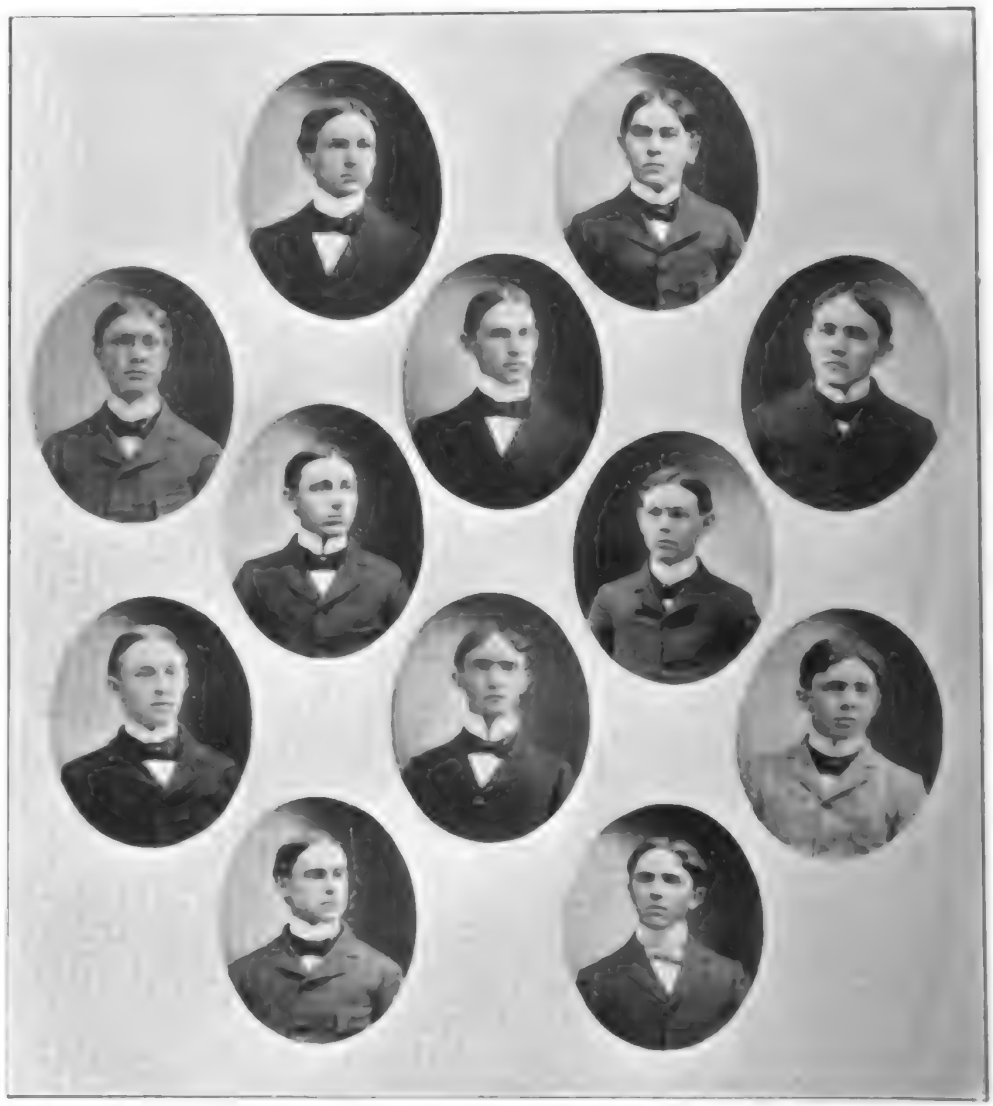

1897. BETA DEUTERON CHAPTER, ROANOKE COLLEGE, SALEM, VA. 1897.

Digitized by Google

J. CAMPBELL STRAS, '95,
BETA DEUTERON CHAPTER,
ROANOKE COLLEGE.

J. D. HAWKINS, JR., '00,
BETA DEUTERON CHAPTER,
ROANOKE COLLEGE.

WILLIS C. CAMPBELL, '01,
BETA DEUTERON CHAPTER,
ROANOKE COLLEGE.

GEORGE P. MAYO, '98,
PI OF BETA DEUTERON CHAPTER, 1897–98,
ROANOKE COLLEGE.

Digitized by Google

BETA DEUTERON CHAPTER.

ROANOKE COLLEGE, SALEM, VA.

Chapter Hall, College Avenue.

Founded 1867.

Name.	Class.	Address.
Allison, Rupert S.	'96	Longview, Tex.
Altizer, Marvin H.	'00	Salem, Va.
Altizer, R. Gaither	'96	Salem, Va.
Armstrong, Baker W.	'76	Houston, Tex.
Armstrong, Chas. McGill	'92	Bryan, Tex.
Armstrong, Rev. D. G.	'85	Atlanta, Ga.
Armstrong, E. M.	'90	Front Royal, Va.
Armstrong, Robert	'76	Bryan, Tex.
Armstrong, Dr. W. Glasgow	'93	Salem, Va.
Armstrong, Wm. J.	'97	Salem, Va.
Bailey, Rev. H. E.	'73	Mill Point, Tenn.
Bailey, Rev. H. P.	'73	Wanita, Tenn.
Baker, Wm. Hartman	'69	Winchester, Va.
Ballard, William Wirt, Jr.	'96	Salem, Va.
Barb, Rev. J. H.	'69	Selins Grove, Pa.
Barnes, J. G.	'93	Snapps, Va.
Borden, R. E.	'80	Capon Road, Va.
Boyle, W. D.	'82	Phoenix, Tex.
Broad, Wm. Allen	'80	Paris, Tex.
Brosius, N. J. (Dec.)	'70	Waco, Tex.
Brown, Hon. C. A.	'75	Blountville, Tenn.
Brown, Rev. Geo. Langhorne	'68	Keezletown, Va.
Brown, J. V.	'70	Franklin Co., Va.
Brown, John G.	'70	Wytheville, Va.
Burdette, Frank C.	'94	
Burwell, John S.	'69	Taylor's Store, Va.
Campbell, K. Cabell	'94	Union, W. Va.
Campbell, Willis C.	'01	Jackson, Miss.
Cannaday, Prof. C. B.	'92	Salem, Va.
Cannady, G. Reverdy	'94	Roanoke, Va.
Carnahan, Dr. J. D.	'70	Ogden City, Utah.
Carroll, Walter C.	'80	Washington, D. C.
Carter, Edwin Royall	'97	Evansville, Ind.
Cavitt, Rev. C. V.	'76	Warren, Ark.
Cavitt, Dr. J. Whiteley	'76	Bryan, Tex.
Cavitt, S. A.	'80	Wheelock, Tex.
Claxton, Hylton C.	'85	Traylorsville, Va.
Clay, J. B. (Dec.)	'78	Paris, Tex.

Name.	Class.	Address.
Cline, Henry Adolph	'75	Culpeper, Va.
Cline, Rev. Wm. Young	'73	Salem, Va.
Coiner, De Witt M.	'78	Kearney, Neb.
Coles, Henry Aylett	'90	Niagara, N. Y.
Cooper, J. E.	'73	Winchester, Va.
Copenhauer, Prof. B. E.	'92	Marion, Va.
Craig, Dr. Robert C.	'94	St. Louis, Mo.
Critz, J. P.	'89	Stuart, Va.
Crowle, John D., Jr.	'99	Staunton, Va.
Davis, Chris. Tazewell	'69	Nevada, Mo.
Davis, Luther (Dec.)	'72	Biloxi, Miss.
Day, Rev. Frank L.	'91	Pikesville, Md.
Delaplaine, Hon. H. W.	'78	Louisville, Ky.
Deyerle, Edgar G.	'99	Hickmans, Va.
Deyerle, J. Henry	'96	Hickmans, Va.
Drafts, Dr. A. B.	'94	Mt. Vernon, N. Y.
Dreher, Prest. Julius D.	'71	Salem, Va.
Dreher, Thaddeus W.	'77	Selwood, S. C.
Duncan, Robert Dunbar	'79	Grenada, Miss.
Epes, J. Spooner	'97	Petersburg, Va.
Farr, Hon. R. R. (Dec.)	'69	Fairfax C. H., Va.
Fitzgerald, T. J. (Dec.)	'90	Danville, Va.
Foley, Willis R.	'81	New Orleans, La.
French, S. G.	'86	Columbus, Ga.
Gillespie, Hon. J. S.	'71	Tazewell, Va.
Goodwyn, Rev. W. A. R.	'89	Petersburg, Va.
Graybill, Dr. P. K. (Dec.)	'73	Amsterdam, Va.
Greever, Rev. J. B.	'71	Mossheim, Tenn.
Guy, Robert E.	'95	Lewisburg, W. Va.
Hale, Norman (Dec.)	'71	Hillsville, Va.
Hall, Chas. Decatur	'85	Front Royal, Va.
Harnsberger, Chas. G.	'74	Elkton, Va.
Harris, Ashby	'88	Washington, D. C.
Haskell, Rev. J. B. (Dec.)	'75	Columbia, S. C.
Hawkins, C. N.	'70	New Castle, Va.
Hawkins, J. D., Jr.	'00	Swan Lake, Miss.
Henry, Rev. Hugh	'71	Keysville, Va.
Herndon, Rev. Thomas Corbin	'74	Ferguson Station, Ky.
Hilliard, E. F.	'68	Farmville, Va.
Hubbert, Rev. W. E.	'67	Blacksburg, Va.
Jeter, Edwin	'83	Salem, Va.
Jones, Geo. B.	'97	Ridgeway, Va.
Jones, M. Gordon	'98	Marshall, Tex.
Jones, Robert Tequal	'78	
Keels, Chas. Richbourg	'86	Rembert, S. C.
Kehle, Geo. W.	'90	Boyertown, Pa.
Kelly, Robert M.	'91	Longview, Tex.
Klipstein, E. C.	'72	New York City.
Lane, J. J.	'86	Newberry, S. C.

Name.	Class.	Address.
Layne, Hon. J. M. (Dec.)	'71	Huntington, W. Va.
Lewis, S. H	'86	Lynnwood, Va.
Logan, Geo. W	'01	Salem, Va.
Logan, Joseph Clayton	'97	Salem, Va.
Long, Henry Lafayette	'82	
Lotspeich, O. L	'93	Corsicana, Tex.
Lucan, F. H. W	'66	Radford, Va.
Luce, J. W., Jr. (Dec.)	'99	New Orleans, La.
Lupton, J. T	'82	Chattanooga, Tenn.
Mayo, Geo. P	'98	Richmond, Va.
McCarty, Jas. M	'93	Long Hollow, Va.
McCauley, Edward A	'68	Salem, Va.
McCune, Hon. J. G	'83	Strasburg, Va.
McDonald, C. G	'88	Washington, D. C.
Metcalfe, Clive	'83	Greenville, Miss.
Metcalfe, Fred.	'81	Greenville, Miss.
Metcalfe, Harley	'85	Greenville, Miss.
Metcalfe, J. A. M	'85	Greenville, Miss.
Miller, Rev. P. H	'73	Westminster, Md.
Mitchell, Thos. E	'80	Richmond, Tex.
Moore, A. A	'77	Atkins, Ark.
Moore, O. P	'76	Batesville, Ark.
Mullin, R. W	'84	Grenada, Miss.
Neff, Dr. J. H	'70	Harrisonburg, Va.
Nelson, Dr. A. Braxton (Dec.)	'82	Culpeper, Va.
Nelson, Geo. Archie (Dec.)	'84	Culpeper, Va.
Nelson, Geo. E	'69	Baltimore, Md.
Nelson, J. J	'71	
Nelson, W. P	'82	Aspen, Col.
Newberger, Silvan	'80	Coffeeville, Miss.
Nugent, Prof. Paul C	'89	Syracuse, N. Y.
Nugent, Rev. Perry R.	'83	Richmond, Va.
Ownby, Hon. Jas. Wm	'77	Paris, Tex.
Painter, Prof. F. V. N., D.D.	'74	Salem, Va.
Patterson, J. T	'73	Graham, Va.
Peery, Rev. R. B	'90	Saga, Japan.
Peterman, James Wm.	'77	Paris, Tex.
Porter, Ernest Clifton	'92	Culpeper, Va.
Purnell, J. C., Jr	'00	Winona, Miss.
Rabt, Dr. Wm. Eckhardt	'77	Chattanooga, Tenn.
Reese, Dr. Wm. Penn	'68	Taylor's Store, Va.
Rendleman, John L	'92	Salisbury, N. C.
Ribble, Rev. Fred'k Goodwin	'89	Culpeper, Va.
Ribble, Rev. J. F	'85	Newport News, Va.
Rust, Bushrod	'69	Roanoke, Va.
Sanders, Alex. B.	'85	Louisville, Ky.
Sanderson, Thos. L. (Dec.)	'68	Norfolk, Va.
Saunders, Hon. Wm. Sebastian	'88	Mexico, Mex.
Scherer, Rev. J. A. B	'90	New Concord, O.

Name.	Class.	Address.
Scherer, Rev. M. G. G.	'81	Mt. Pleasant, N. C.
Semple, W. Muscoe	'87	Martinsville, Va.
Sentz, Rev. J. E.	'88	Denver, Col.
Sheffield, J. W.	'86	Ridgeway, Va.
Shepherd, E. H. (Dec.)	'86	Danville, Va.
Shields, Rev. J. W. (Dec.)	'70	Richmond, Va.
Smead, L. M.	'82	Salem, Va.
Sneel, Dr. Henderson	'75	Washington, N. C.
Spencer, R. L.	'85	Spencer's Store, Va.
Stebbins, C. H. (Dec.)	'85	Palatka, Fla.
Steele, Lawrence Carr	'92	Charleston, W. Va.
Stephenson, James B.	'78	Harrisonburg, Va.
Stephenson, Hon. John W.	'72	Warmsprings, Va.
Stephenson, W. W.	'78	Bolar, Va
Stewart, R. P.	'98	Harrisburg, Pa.
Stingily, Clyde R.	'99	Palahatchie, Miss.
Stovall, Hon. J. B.	'72	Riverside, Va.
Stras, J. Campbell	'95	Roanoke, Va.
Stras, Rev. Joseph P.	'71	Roanoke, Va.
Sturdivant, Harry P.	'00	Glendora, Miss.
Swartz, Joseph T. (Dec.)	'74	Rockbridge Co., Va.
Taylor, Herman W.	'00	Richmond, Va.
Taylor, Z. T. (Dec.)	'71	Lynchburg, Va.
Trotter, Prof. F. B.	'90	Buckhannon, W. Va.
Turner, Prof. J. H.	'67	Lutherville, Md.
Utz, J. H.	'96	Madison C. H., Va.
Waddill, A. M.	'91	Rolling Fork, Miss.
Weir, M. Craigh	'78	Prairie Bluff, Ala.
Wells, McKim H. (Dec.)	'69	Fairfax C. H., Va.
Wilcoxen, Wm. D. (Dec.)	'71	Manassas, Va.
Williams, C. R.	'70	Logan C. H., W. Va.
Williams, Dr. J. W.	'73	Farrington, Mo.
Williams, John Mettauer	'70	Rocky Mount, Va.
Williamson, T. L.	'72	New Market, Va.
Wingard, Rev. E. A., D.D.	'73	Columbia, S. C.
Wingate, W. J.	'75	Jasper, Tex.
Withers, Henry	'69	Kansas City, Mo.
Wofford, Robert H.	'78	Cuero, Tex.
Wood, J. C.	'87	
Wood, W. Lawrence	'93	Corsicana, Tex.
Woods, John Pleasant	'92	Roanoke, Va.
Woodward, L. B.	'96	So. Framingham, Mass.
Wunderlich, Dr. William	'78	New Orleans, La.
Yonce, Prof. Glossbrenner V.	'77	Lutherville, Md.
Young, Rev. E. J.	'78	Magnolia, Miss.
Young, H. L.	'82	Beaumont, Tex.
Yutzy, Rev. Jacob, D.D.	'75	Selins Grove, Pa.

Living—163. Deceased—20. Total—183

CHARLES BENTON CANNADAY, '92, BETA DEUTERON CHAPTER,
ROANOKE COLLEGE.

Digitized by Google

CHARLES BENTON CANNADAY.

Charles Benton Cannaday, A.M., was born at Bement, Ill., April 7, 1867. His early years were spent in Franklin and Floyd counties, Va., his parents having removed from Illinois. After attending various public and private schools he entered Roanoke College in his sixteenth year, but his course was interrupted by sickness. Before entering college again in 1891 he was engaged as a civil engineer on the Norfolk & Western Railroad. He graduated in June, 1892. Since his graduation he has taught in the college; first as instructor in Latin and Mathematics, and at present as Assistant Professor of Latin. During session of 1895–6 he was granted leave of absence to further pursue his course in ancient languages at Johns Hopkins University. His purpose is to leave for Germany, June 18, 1898, to complete his course. Brother Cannaday became a "Fiji" during his last year at college, and is to-day one of Beta Deuteron's most enthusiastic members.

JOHN D. CARNAHAN, M.D., '70, BETA DEUTERON CHAPTER, ROANOKE COLLEGE.

Digitized by Google

JOHN D. CARNAHAN.

JOHN D. CARNAHAN, of Beta Deuteron Chapter, Roanoke College, Va., was born in 1847, at Tazewell, Va., and passed the uneventful period of youth in that vicinity. The year 1861 found him a pupil of the Tazewell Military Academy. But grim war soon closed the school, and balked all attempts to gain an education until the fall of 1863, when he entered Roanoke College. Owing, however, to the troubled condition of the times he remained but a brief period, the greater part of which was spent under arms with the college company. After leaving Roanoke he enlisted in the Confederate Army, and served until the conclusion of hostilities in the "Tazewell Troopers," Eighth Virginia Cavalry, Payne's Brigade, Fitz Lee's Division. In 1865 he again became a pupil of the Tazewell Academy, but in 1866 re-entered Roanoke, from which institution he graduated in 1870. Choosing medicine as his profession, he matriculated in the Medical Department of the University of Virginia, and received his degree of M.D. in 1872, afterward completing his studies at the Bellevue Medical School, New York City. He began the practice of his profession at Burke's Garden, Va., but in 1877 removed to Ogden, Utah, where he now resides. He was for many years surgeon for the Union and Central Pacific Railways, and is now consulting surgeon for the Union Pacific & Oregon Short Line. He has also served on the State Board of Asylum Directors, and on the State Board of Medical Examiners for Utah.

JULIUS D. DREHER, PH.D., '71, BETA DEUTERON CHAPTER,
ROANOKE COLLEGE.

Digitized by Google

JULIUS D. DREHER, A.M., PH.D.

J. D. DREHER was born at Lexington, S. C., October 28, 1846, and in his early education he manifested a decided literary taste. When scarcely eighteen years of age he left school to enter the Confederate Army, where he served with the rank of Lieutenant, surrendering under General J. E. Johnston in April, 1865. Returning to his home, desolated by the invasion of General Sherman, he resolved, notwithstanding the difficulties in the way, to complete his education. The following four years he spent upon the plantation and in teaching in Newberry, S. C. With the means thus acquired he entered the Junior Class of Roanoke College in September, 1869. During this session he was initiated into Phi Gamma Delta.

In June, 1871, he graduated with the degree of A.B., and was shortly afterward elected principal of the preparatory department of the institution. Subsequently he was elected Assistant Professor of Ancient Languages, and then Professor of English Language and Literature. In June, 1874, he was appointed Financial Secretary of the Board of Trustees, and at once entered upon an active canvass in the financial interest of the college, in which work he has since been chiefly engaged. In this work he has displayed extraordinary zeal and ability; and the handsome library, which is said to be the best college library in the South, stands as a monument of his industry and success.

In 1878 he was made President of the institution. In 1881 Williams College conferred on him the degree of Ph.D. He has been invited quite a number of times to deliver lectures before different societies, both North and South.

Such, very briefly, is the history of Washington and Lee University. It would take up too much valuable space to enumerate here the illustrious sons that have left her classic halls—the Governors of various Commonwealths, Senators, Congressmen, Legislators, presidents of colleges, professors, and librarians. Washington and Lee has had an illustrious past. Her future seems bright with promise, for she rejoices in an influential and alert president, a hard-working, conscientious, and capable faculty, and a body of students and alumni enthusiastically devoted to the interests of their *Alma Mater*.

PAUL C. NUGENT, '89, BETA DEUTERON CHAPTER, ROANOKE COLLEGE.

Digitized by Google

PAUL C. NUGENT.

PAUL C. NUGENT was born in New Orleans, La., January 4, 1871. Moved to Salem, Va., in 1883, entering Roanoke College, in that place, in 1885. Received degree of A.B. from Roanoke in 1889, having joined S. D. in Freshman year and held office of Pi and other offices during course. Honors while at Roanoke: First honor with valedictory in graduating class 1889, and Greek Medal preceding year. Entered Rensselaer Polytechnic Institute, Troy, N. Y., fall of 1889; graduated there with degree of C.E. in 1892. Degree of A.M. received from Roanoke College 1894. Practised civil engineering in Houston, Tex., 1892–96. Instructor in civil engineering, Lafayette College, 1896–7. At present in charge of Civil Engineering Department, Syracuse University.

PROF. F. V. N. PAINTER, D.D., '74, BETA DEUTERON CHAPTER,
ROANOKE COLLEGE.

Digitized by Google

PROF. F. V. N. PAINTER, A.M., D.D.

F. V. N. PAINTER was born April 12, 1852, in Hampshire County, Va. He was brought up in the village of Aurora, Preston County, W. Va., where he received his preparatory training. He showed unusual fondness for reading and study. He entered Roanoke College, Salem, Va., in 1870, where he graduated four years later with the first honor of his class, receiving also the medal awarded for proficiency in metaphysical studies. In 1874 he returned to his home, where he established a popular graded school. In 1875, refusing advantageous business offers, he entered the Theological Seminary, and after completing the course in 1878, accepted a call to serve his *Alma Mater* as instructor in modern languages. After spending two vacations in special studies in New York and Amherst, Mass., he went abroad in 1882, studying in Paris and Bonn. On his return he was made Professor of Modern Languages and Literature, the position he still holds. In 1884 he read before the Modern Language Association in New York a paper advocating a "Modern Classical Course" for American colleges, to be coordinate with the ancient classical course. The paper was formally approved by the Association, and such a course, in fact or in name, has been adopted in many of our institutions of learning. For several years he lectured in summer schools for teachers in Virginia and West Virginia, and in 1885 established the Virginia Teachers' Reading Association, which proved a valuable auxiliary in the educational work of the State. In 1886 his "History of Education" appeared in the International Education Series, of which it is said to be the most popular volume. In 1889 he published his "Luther on Education." In 1891, in collaboration with Dr. J. W. Richard, he prepared a "History of Christian Worship." In 1894 his "Introduction to English Literature" appeared, and was followed in 1897 by a companion volume, entitled "Introduction to American Literature." Both works have been extensively adopted in the schools and colleges of our country. A comprehensive work on English literature, which is nearly completed, and a historical study entitled the "Dawn of the Reformation," will appear the coming year. He received the degree of Doctor of Divinity from Pennsylvania College in 1895.

REV. JAMES A. BROWN SCHERER, A.M., PH.D., '90,
BETA DEUTERON CHAPTER, ROANOKE COLLEGE.

Digitized by Google

REV. JAMES A. BROWN SCHERER, A.M., PH.D.

DR. SCHERER was born in Salisbury, N. C., in 1870. After preparing for college he entered Roanoke College, where he graduated in 1890, and where he became a member of Phi Gamma Delta. During his course in college he took the scholarship in English, the medal in oratory, the First Distinction, and delivered the valedictory of his class on his graduation. While in college he was the Chief of his Section in the fraternity, and re-established the chapters at Washington and Lee University and the University of North Carolina, and established a new chapter at Richmond College, and was also instrumental in re-establishing the chapter at the University of Virginia. He has been a very enthusiastic member of the fraternity, and his devotion to it is deserving of praise and worthy of the emulation of every brother.

He received the degree of A.M. from Roanoke College in 1895, and of Ph.D. from Pennsylvania College in 1897. He spent five years in Japan as instructor in English under the employ of the Imperial Japanese Government, and established there a mission of the Southern Lutheran Church. Since his return he has been chosen pastor of St. Andrew's Lutheran Church in Charleston, S. C. He has been a frequent contributor to the Chicago Interior, the New York Independent, and the Lutheran Quarterly, and is the author of a number of brochures upon religious and other topics which have excited considerable attention and added important new light and knowledge upon their various subjects.

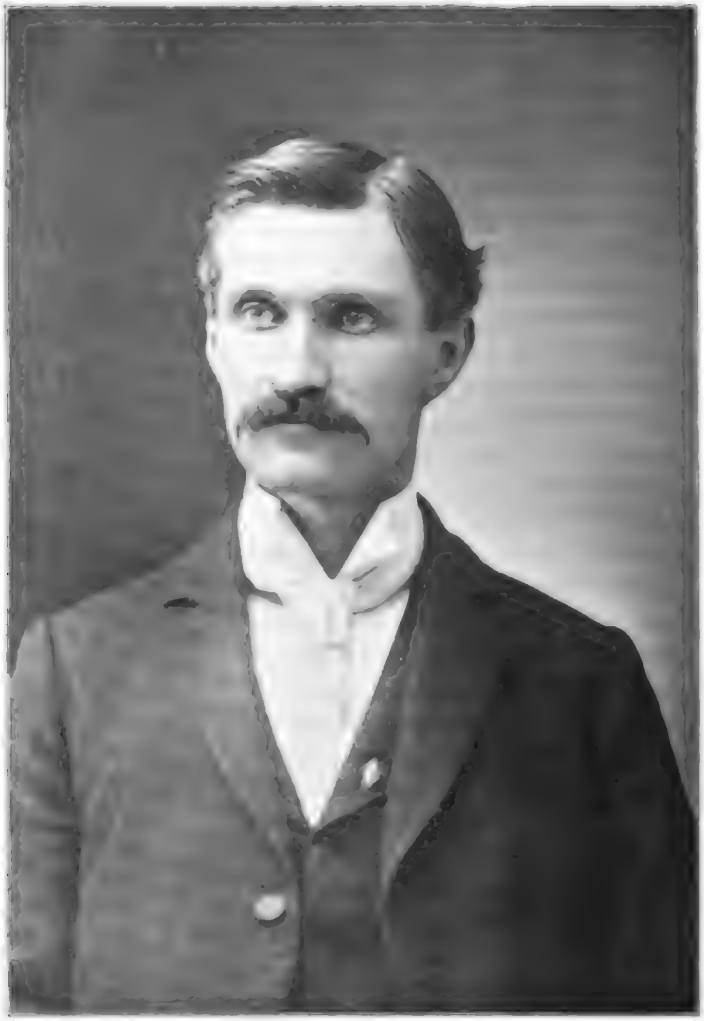

HON. JAMES PRESTON WOODS, '92,
BETA DEUTERON CHAPTER, ROANOKE COLLEGE,
MAYOR OF ROANOKE, VA.

Digitized by Google

JAMES PRESTON WOODS.

JAMES PRESTON WOODS was born in Roanoke County, Va., February 4, 1868, and is therefore just entering his thirty-first year. His father, Lieut. William Woods, of the Confederate Army, having suffered severe financial reverses from the effects of the war, and having died when young James was only fourteen, the subject of this sketch had literally to "hoe his own row" on the plantation of his late father till he was twenty, when the opportunity of entering college, which he had vainly looked forward to, presented itself.

Though he had considerable extra work to do besides his regular freshman course, in addition to doing night work in a bank, which assisted him in paying his board, at commencement it was found he had made the highest grade in his class, and at the sophomore examination he received the highest grade in college, and graduated with first distinction in 1892, and had the honor of representing his college (Roanoke) in the Virginia oratorical contest that year. During the summer and following year he took his law course at the University of Virginia, and in July, 1893, he began the practice of his profession in the city of Roanoke, Va., having formed a partnership with C. B. Moomaw, taking the place of his brother, Judge John W. Woods, in the firm of Moomaw & Woods. His practice was lucrative from the start, and in less than two years he was the regular attorney of three of the seven banking institutions in the city.

In 1896 he was elected to the Common Council of the city of Roanoke, and in 1897 he was re-elected.

The Virginia Democratic Convention, which convened in September, 1897, elected him a member of the State Central Democratic Committee. When the Democratic primary for the nomination of municipal officers was held on April 9th, 1898, though our brother was pitted against two opponents who had lived in the city when it was but a village, his campaign was conducted with so much vigor and enthusiasm (to which the Roanoke graduate club of P. G. D. contributed not a little) that when the ballots were counted he lacked only a few votes of receiving twice the number of both his opponents, and hence he became the Democratic nominee for Mayor

Thiel College.

LAMBDA DEUTERON CHAPTER.

THIEL COLLEGE, GREENVILLE, PA.

Founded 1872.

Name.	Class.	Address.
Bott, John B.	'74	
Critchlow, Geo. W.	'76	Pittsburg, Pa.
Duff, John Boyd	'77	Pittsburg, Pa.
Dunlap, Horace B.	'77	Dunlap, Ariz.
James, Wm. Dudley	'78	Brady's Bend, Pa.
Kepple, Albert Jacob (Dec.)	'76	Trinidad, Col.
Kunzman, Rev. J. C.	'75	Pittsburg, Pa.
Martin, John Hall	'77	Greenville, Pa.
Packard, Daniel Prescott	'76	Greenville, Pa.
Rankin, Rev. Geo. L.	'74	Dubois, Pa.
Ross, Wm. S.	'75	Altoona, Pa.
Roth, John Milton	'74	Prospect, Pa.
Roth, L. M.	'78	Prospect, Pa.
Roth, Saml. Stoughton (Dec.)	'77	Prospect, Pa.
Roth, Rev. T. B.	'74	Greenville, Pa.
Shaner, Rev. Wilbert Pierce (Dec.)	'77	Salt Lake, Pa
Whitteker, Rev. John E.	'75	Easton, Pa.
Zimmerman, Robert H. M.	'76	Jeannette, Pa.

Living—15. Deceased—3. Total—18.

REV. JACOB C. KUNZMANN, '75,
LAMBDA DEUTERON CHAPTER, THIEL COLLEGE.

Digitized by Google

REV. JACOB C. KUNZMANN.

If Frater Kunzmann did not have the privilege of choosing America for a birth-place, he has chosen America as his abiding-place. His adopted country is now his Fatherland. Born on the 31st of December, 1852, in the town of Stettin, or Bauschlott, Grand Duchy of Baden, a town in which Melanchthon, *Præceptor Germaniæ*, was born, Frater K. came to America and settled in Pittsburgh, Pa., before he was ten years old. His first schooling was in the public schools of Germany, then in the parochial and public schools of Pittsburgh. In the winter of 1868 he entered Thiel Hall, an academy then recently established in Water Cure on the banks of the Ohio, twenty-five miles west of Pittsburgh.

In 1874 he was made a member of the Phi Gamma Delta Fraternity. In 1875 he graduated and entered immediately the Theological Seminary in Philadelphia. At the end of his seminary course he began his public ministry at Kittanning, Pa. Here he served until 1881, when he accepted a call to Greensburg, Pa. In Greensburg his many talents unfolded, preaching, building and developing the work of higher education. While at Greensburg he built the largest and finest church within that little city, and another fine church near Greensburg. In 1891 he came to Pittsburgh and built Grace Church, one of the fine Lutheran churches in that city. He also organized the Westmoreland County Education Society for the encouragement of secondary education, secured and fathered what is known as Greensburg Academy. For some time he was the principal and one of the instructors. All these years he was one of the Board of Trustees of Thiel College, Greenville, Pa., and for some time has been and is President of that Board. In 1894 he was elected President of the Pittsburgh Synod of the Lutheran Church, to which honorable position he was thrice elected. In connection with this position he served as President of the General Council of the Evangelical Lutheran Church, an honor for the first time accorded a Delta. A clear thinker, a powerful speaker, a diligent worker, impetuous as Peter, prudent as Paul, he has laid hold of every great enterprise which has enlisted the energies of the Church with a firm grasp of hand, a fervor of heart that marks a master spirit and born leader.

Digitized by Google

REV. THEOPHILUS B. POTH, D.D., '74.
LAMBDA DEUTERON CHAPTER, THIEL COLLEGE,
PRESIDENT OF THIEL COLLEGE.

Digitized by Google

REV. THEOPHILUS B. ROTH, D.D.,

PREACHER, lecturer, educator and editor, was born at Prospect, Butler County, Pa., February 9th, 1853. His great-grandfather, John Roth, son of a Moravian missionary among the Indians, was the first white child born in the State of Ohio; his grandfather was one of the earlier legislators in Pennsylvania. Graduating from Thiel College, June 25, 1874, Dr. Roth began at once his career as an educator, first as Professor of Latin in Thiel College, then as Principal of the public schools in Greenville, Pa. In 1877 he was pastor of St. Peter's Lutheran Church, Philadelphia; in December, 1878, he organized the Evangelical Lutheran Church of the Redeemer, Utica, N. Y. Working from Utica as a centre, he organized missions which since have become strong congregations in Albany, Binghamton, Syracuse, Troy, etc. In 1883 he began the issue of the Utica Lutheran. Its success indicated that he had discovered his line of work. From a parish paper the "Utica Lutheran" grew into the "Young Lutheran," with the largest circulation of any Lutheran paper in the English language, probably larger than the combined circulation of all Lutheran papers published in the English. In 1885 he was elected superintendent of the General Council's mission work—a position held now by another member of Lambda Deuteron, Rev. J. E. Whittaker; in 1890 he was first elected president of Thiel College. This honor he was compelled to decline, because his congregation refused to release him. Two years later the Board of Trustees again elected him president. Reluctantly his congregation allowed him to depart. As president of Thiel College he has given special attention to the exercise of discipline and the elevation of the standard of study. In both these aims his success is evidence of the diligence and energy put into the task. Thiel has become one of the best disciplined colleges in the land, and one of the few colleges worthy of recognition by our universities. In the prime of life, with marvellous mental power and great physical endurance, Dr. Roth's greatest work is yet before him.

Digitized by Google

Trinity College

was an outgrowth of the first church school in New England, which was opened in Cheshire, Conn., in 1792, and was called, after the first American Bishop, "Seabury College." The title college, however, was a misnomer, as its charter did not give it power to confer academic degrees—Yale being the only institution in Connecticut which was by the law of the State granted that scholastic distinction. Yale possessed this monopoly since 1701, but exercised it in a spirit conciliatory toward churchmen and attracted their patronage to the extent that no rival college under church influence was organized until "Seabury," mentioned above.

In 1804 an effort was made to establish a church college in fact as well as name in Connecticut, but it was successfully resisted in the Legislature by the Congregationalists for nearly twenty years, their faith being for all practical purposes the established religion in that State.

In 1823, however, the charter of Washington College was granted by the General Assembly of the State, and it was located in Hartford, and instruction begun in 1824. In 1845 the name was changed to Trinity College, principally by reason of the fact that "Washington" colleges became so numerous throughout the land as to give rise to confusion and destroy the distinctive significance of the name. The one adopted carried with it not only a token of the Christian faith, but the scholastic associations of Oxford, Cambridge, and Dublin universities. The alumni were made a constituent part of the academic body, and in 1883 the charter was so amended as to provide for the election of three of the trustees by the alumni alone.

In 1872 the college sold its campus to the city of Hartford as a site for the new State Capitol, and purchased a new site of about eighty acres and began the erection of new buildings, which were occupied in 1878. Other buildings have been added since.

Trinity was from the first, and in more ways than one, a departure from the old and conservative idea of a liberal edu-

cation, which made Greek and Latin the "beginning and the end" of an education. It was the first college to found a chair of Political Economy. It had at the first a chair of Agriculture and Botany. Chemistry and Mineralogy were also early included in the college curriculum, and those students who had not the time nor the disposition to take a classical course were permitted to pursue a special course in science and mathematics. Philosophy was early given a conspicuous place in the college course, and it has always maintained that position. A chair of Modern Languages was founded before the year 1845, and since that date German and French have been required for the B.A. degree. Trinity must therefore be placed in the front rank of the progressive colleges, and in the matter of Natural Science and Modern Languages has led the way. Yet, in spite of all this intellectual freedom from the traditional college education, it has come to pass that Trinity is conspicuous to-day as one where the old-fashioned "Classical Course" holds its own with unyielding firmness.

Trinity has been the recipient of the bounties of many intelligent and benevolent men, and no little of its adornment is due to specific bequests, and numerous scholarships and five professorships have been endowed by its many friends.

The college has no preparatory department or professional school for graduates, but its purpose is to afford an opportunity for obtaining a liberal education. The requirements for admission and the course of instruction for degrees in the arts have always been practically the same as in other New England colleges, and it has from the first made provision for the admission of students in special courses.

TRINITY COLLEGE, HARTFORD, CONN.

Digitized by Google

JARVIS HALL OF SCIENCE,
TRINITY COLLEGE, HARTFORD, CONN.

GYMNASIUM, TRINITY COLLEGE, HARTFORD, CONN.

Digitized by Google

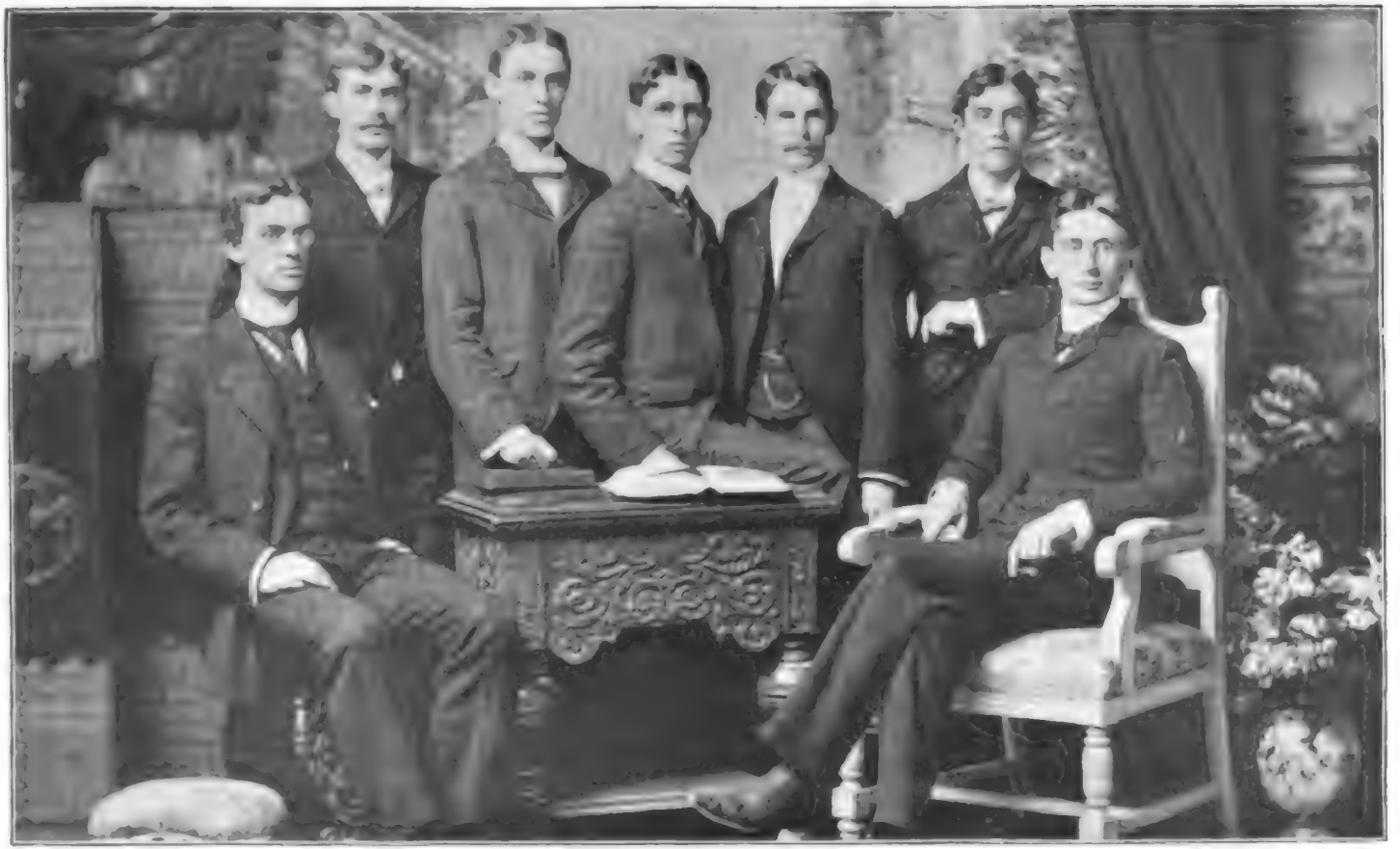

1896. TAU ALPHA CHAPTER, TRINITY COLLEGE. 1896.

Digitized by Google

SAMUEL W. MAGUIRE, '95.
TAU ALPHA CHAPTER
TRINITY COLLEGE.

JOSEPH D. FLYNN, '97.
TAU ALPHA CHAPTER.
TRINITY COLLEGE.

Digitized by Google

PERCIVAL S. SMITHE,
PI OF TAU ALPHA CHAPTER,
TRINITY COLLEGE.

by Google

TAU ALPHA CHAPTER.

TRINITY COLLEGE, HARTFORD, CONN.

Chapter Hall, 43 Jarvis Hall, Trinity College.

Founded 1893.

Name.	Class.	Address.
Belden, Louis Isaac	'94	Ogdensburg, N. Y.
Benton, Sanford Irving	'97	So. Manchester, Conn.
Bordley, Madison Brown	'95	Centerville, Md.
Buell, Joseph Henry	'96	New York, N. Y.
Conklin, William Eugene (Dec.)	'93	Hartford, Conn.
Flynn, Joseph Devine	'97	Hartford, Conn.
Gunning, James Walter	'96	Hartford, Conn.
Hagenow, Leroy Kilbourn	'96	So. Manchester, Conn.
Judd, Charles	'93	New Haven, Conn.
Langdon, George Francis	'96	New York, N. Y.
Loomis, Norman Milo	'99	Manchester, Conn.
Maguire, Samuel Wilkinson	'95	New York, N. Y.
Merwin, Albert Dumond	'98	Milford, Conn.
Miller, Arthur Fletcher	'95	Clinton, Ill.
Monaghan, Charles Andrew	'93	Waterbury, Conn.
Smith, Clarence Alexander	'99	Fishkill, N. Y.
Smithe, Percival Sargent	'99	Germantown, Pa.
Street, Charles Hubbel	'96	Huntington, N. Y.
Tull, Herman E.	'97	Smethport, Pa.
Wedge, Alfred Hallet	'95	Brooklyn, N. Y.
White, William Curtis	'97	Utica, N. Y.
Wood, Clifford Knox	'00	Huntington, N. Y.
Wood, Percival Matson	'97	Huntington, N. Y.
Yeomans, Raymond Sanford	'99	Andover, Conn.
Young, Frank Raymond	'95	Philadelphia, Pa.

Living—24. Deceased—1. Total—25.

Union College.

In 1779 some 500 citizens of northern and eastern New York petitioned the Governor and Legislature for the establishment of a college in the city of Schenectady, to be named after the first Governor, Clinton. The petition was denied, but in 1785 an academy was incorporated in Schenectady, and on February 25, 1795, this academy became Union College, the charter of the college being the first one granted by the newly constituted board of regents of the State of New York. The first class, numbering three students, matriculated October 19, 1795, when the Rev. John Blair Smith, D.D., assumed the office of President. Dr. Smith resigned in 1799, and was succeeded by Jonathan Edwards, the younger, who died in 1801, and was followed by Rev. Jonathan Maxey, D.D. In 1804 the Rev. Eliphalet Nott, then pastor of the First Presbyterian Church at Albany, was elected President, and held the office until his death, in 1866, this being the longest presidential term in the history of colleges in the United States. During Dr. Nott's presidency the college became one of the foremost educational institutions of the country. Many of the greatest scholars and educators were members of its faculty, among them Francis Wayland, afterward President of Brown University; Alonzo Potter, afterward Bishop of Pennsylvania, Tayler Lewis, Isaac W. Jackson, and William M. Gillespie. The number of stu-

dents increased steadily until the outbreak of the Civil War, when the college suffered greatly from the withdrawal of the large number of Southern students and from the enlistment of a company of Northern undergraduates, who marched to the front under the command of the Professor of Modern Languages, Elias Peissner. Colonel Peissner was killed at Chancellorsville; many of the students never returned from the war, and few returned to the college to graduate.

Upon the death of Dr. Nott, Dr. Laurens P. Hickok, who had been Vice-President for fourteen years, was elected President and served two years. In 1869 he was succeeded by the Rev. Dr. Chas. A. Aiken, and on his resignation in 1871, the Rev. Dr. Eliphalet Nott Potter, son of Bishop Alonzo Potter and grandson of President Nott, became President. Under his administration the college made substantial progress. Endowments were increased, new buildings erected, the educational facilities enlarged, and the college advanced in numbers. In 1884 Dr. Potter resigned, and for four years Judge Judson S. Landon was President *ad interim*. In 1888 Harrison E. Webster, LL.D., was elected President, and was followed in 1894 by the Rev. Dr. Andrew V. V. Raymond.

In 1873 the Albany Law School, the Albany Medical College, and the Dudley Observatory were united with Union College to form Union University.

In 1881 the Albany College of Pharmacy was incorporated as a department of the University.

Union College was the first non-sectarian college in the United States; it was the first to introduce the study of modern languages, the first to add a scientific course to the time-honored classical course; the first to recognize the importance of technical training, organizing a school of civil engineering in 1845. Here also originated the institution of Greek letter fraternities, the oldest of these societies being founded at Union.

A department of electrical engineering has been organized in coöperation with the General Electric Company, whose great shops are located in Schenectady. The faculty consists of twenty-eight members, besides twelve regular and many occasional lecturers, and the students number 275.

Digitized by Google

UNION COLLEGE MEMORIAL HALL, FROM UNION STREET, SCHENECTADY, N. Y.

PRESIDENT'S RESIDENCE, UNION COLLEGE, SCHENECTADY, N. Y.

Digitized by Google

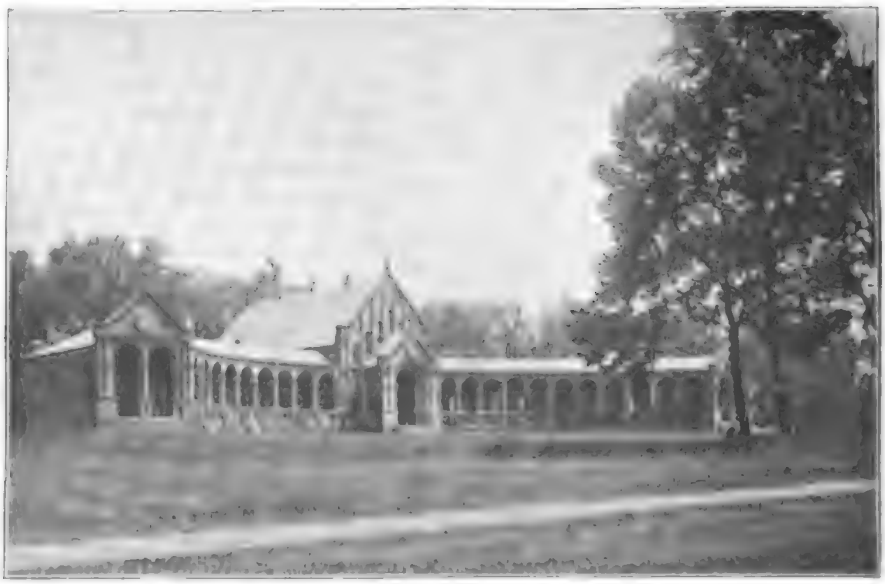

WASHBURNE HALL, UNION COLLEGE, SCHENECTADY, N. Y.

THE BROOK THAT RUNS THROUGH THE GROUNDS, UNION COLLEGE, SCHENECTADY, N. Y.

Digitized by Google

LOOKING NORTH ALONG THE TERRACE, UNION COLLEGE, SCHENECTADY, N. Y.

PART OF CAMPUS, UNION COLLEGE, SCHENECTADY, N. Y.

Digitized by Google

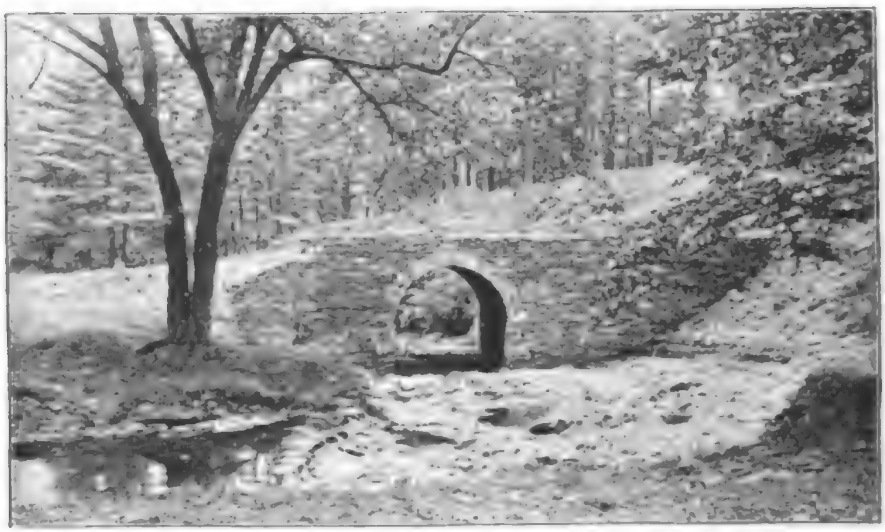

OLD BRIDGE IN THE GROVE, UNION COLLEGE, SCHENECTADY, N. Y.

A WALK IN THE COLLEGE GARDEN, UNION COLLEGE, SCHENECTADY, N. Y.

Digitized by Google

THE IDOL, UNION COLLEGE, SCHENECTADY, N. Y.

Digitized by Google

FACSIMILE OF A PLATE IN A SET OF DISHES OF 500 PIECES,
MADE FOR CHI CHAPTER, UNION COLLEGE.

Digitized by Google

CHI CHAPTER HOUSE, UNION COLLEGE, SCHENECTADY, N. Y.

Digitized by Google

1897. CHI CHAPTER, UNION COLLEGE. 1897.

Digitized by Google

EDGAR BROWN, '95, CHI CHAPTER, UNION COLLEGE.

Digitized by Google

FRED. M. EAMES, '95, CHI CHAPTER, UNION COLLEGE.

Digitized by Google

CHI CHAPTER.

UNION COLLEGE, SCHENECTADY, N. Y.

Chapter Hall, Phi Gamma Delta House, Union College.

Founded December 8, 1893.

Name.	Class.	Address.
Allen, Herrick C.	'98	Richford, N. Y.
Ballard, Chas. C.	'99	Schenectady, N. Y.
Beardsley, Havilah	'99	Kalamazoo, Mich.
Beckwith, Nathan, A.B.	'94	Stissing, N. Y.
Blodgett, Arba M., A.B.	'97	Ingleside, N. Y.
Brown, Edgar, Ph.B.	'95	Jamaica, N. Y.
Cass, Rev. Jas. M., A.B.	'95	Lake George, N. Y.
Cherry, Rev. William T.	'97	Ellenburgh, N. Y.
Collins, Rev. Jas. A., A.B. (Dec.)	'95	Amsterdam, N. Y.
Cook, John H.	'01	Albany, N. Y.
Davis, Fred. R.	'00	Schenectady, N. Y.
Davis, William B.	'99	Schenectady, N. Y.
Dunham, J. Harvey, A.B.	'96	Coila, Washington Co., N. Y.
Eames, Fred. M., B.E.	'95	Albany, N. Y.
Eames, Robert M.	'99	Albany, N. Y.
Fox, William R.	'99	Kalamazoo, Mich.
French, Chauncey	'99	Binghamton, N. Y.
French, Seward H.	'00	Binghamton, N. Y.
Fuller, Herbert Lee	'01	Waterport, Orleans Co., N. Y.
Fuller, Raymond D., Ph.B.	'97	Waterport, Orleans Co., N. Y.
Giles, John A., B.E.	'97	Delmar, Albany Co., N. Y.
Hane, Chas. B.	'97	Ohio, Herkimer Co., N. Y.
Hotaling, Ira, A.B.	'97	Albany, N. Y.
Ketchum, Elvin S.	'00	Lockwood, N. Y.
Lanpher, Erwin E.	'99	Lowville, N. Y.
Lord, C. Clifford	'99	Mount Vernon, N. Y.
Morris, Ray, B.E.	'97	Bath, Steuben Co., N. Y.
Murphy, Charles F.	'00	Elmsford, N. Y.
Payne, Edwin V. R., B.E.	'95	Bangall, N. Y.
Pershing, Orlando B., Ph.B.	'97	North Madison, O.
Peters, Arthur W.	'97	Nassau, N. Y.
Pollock, Horatio M., Ph.D.	'95	Albany, N. Y.
Roberts, William T.	'98	Remsen, N. Y.
Robinson, Arthur H.	'01	Vergennes, Vt.
Robinson, Rodman H.	'01	Vergennes, Vt.
Rodgers, Edward H.	'98	Albany, N. Y.
Rowell, Geo. C.	'99	Ogdensburg, N. Y.

Name.	Class.	Address.
Sloat, Rev. Emmet, A. B.	'94	Scotchtown, N. Y.
Swann, Walter M.	'98	Albany, N. Y.
Sweetland, Edwin R.	'98	Dryden, N. Y.
Sweetland, Geo. J., Jr.	'97	Dryden, N. Y.
Tummonds, Robert Bruce	'01	Fairport, N. Y.
Van Beusekom, Richard, A.M., M.D.	'94	McKownsville, Albany Co., N. Y.
Westfall, Daniel M., Jr., A. B.	'96	Cambridge, Washington Co., N. Y.
Wood, Dan L., Ph.B.	'97	Beirut, Syria.

Living—44. Deceased—1. Total—45.

WALTER M. SWANN, '98, CHI CHAPTER, UNION COLLEGE.

Digitized by Google

HORATIO M. POLLOCK, PH. D., '95, CHI CHAPTER, UNION COLLEGE.

Digitized by Google

HORATIO M. POLLOCK, M.S., PH.D.

The subject of this sketch was born at Patria, a small settlement in Schoharie County, N. Y., Sept. 2, 1868. His boyhood days were spent on his father's farm and he received his first schooling from the rude country school at the four corners of the settlement. Having become proficient in the common branches, at the age of seventeen, he was engaged to teach in a large country school at Eminence, N. Y. He taught successfully for two years; then having obtained a broader idea of life he decided to prepare for college. He entered the Cobleskill High School. As a high school student Pollock won distinction by taking the three years' course in thirty-five weeks, and by graduating at the head of his class. After graduation, he taught school one year in order to replenish his funds. In 1891, he entered Union College with the Centennial Class. In college Pollock worked hard in his studies as well as on the athletic field. He was a member of the class baseball and football and track athletic teams, and the college football team. In indoor athletics Pollock's forte was wrestling, and though he weighed but 134 pounds, he won the light, middle and heavy weight wrestling matches, defeating sixteen contestants. He joined the Chi Chapter of Phi Gamma Delta at Union in 1894 and since that time has taken a deep interest in everything pertaining to the fraternity.

At graduation, Brother Pollock was commencement orator. He also won two essay prizes and was elected a member of Sigma Xi and took special honors in Biology and French.

In September, 1895, Pollock married Miss Georgiana Shafer and with his bride set sail for Germany. They settled in Leipzig, where Pollock continued the study of biology. His course in Leipzig proved very successful, and he won his Ph.D. in 1897. His thesis on the Anatomy of the Water Mites has been highly commended. Returning from Germany in the summer of '97, Dr. Pollock secured a professorship in the Albany High School, where he is now permanently engaged.

Union University.

DELTA CHAPTER.

UNION UNIVERSITY, MURFREESBORO, TENN.

Founded 1851.

Name.	Class.	Address.
Allen, Langdon Cheeves	'55	Florence, Ala.
Allen, W. J. P.	'58	Galloway, Tenn.
Bailey, Rev. Nap. Alex. (Dec.)	'57	Orlando, Florida.
Baird, W. G.	'73	Murfreesboro, Tenn.
Baker, Presley C. (Dec.)	'60	Pasadena, Cal.
Baker, R. A. (Dec.)	'62	Hopkinsville, Ky.
Baker, R. A. (Dec.)	'60	Pembroke, Ky.
Buck, Giddings Judson	'57	Laredo, Tex.
Burnett, Thos. S. (Dec.)	'61	Feliciana, Ky.
Cason, Rev. J. H. (Dec.)	'56	Russellville, Ark.
Conn, Chas. T.	'55	Adairsville, Ky.
Cooper, C. L.	'56	Midland, Tenn.
Cooper, L. P.	'52	Memphis, Tenn.
Cox, E. C.	'60	Murfreesboro, Tenn.
Crain, Newell W.	'58	
Crutcher, E. J.	'56	Central Hill, Miss.
Darden, J. R.	'55	Leeville, Tenn.
Dupree, T. J.	'54	Jackson, Tenn.
Eagleton, Rev. Geo. G. E.	'51	
Elliott, Henry W.	'71	Seguin, Tex.
Fitzhugh, J. B. (Dec.)	'56	Nashville, Tenn.
Gaillard, Rev. C. W. (Dec.)	'53	Canton, China.
Gaulding, J. B.	'62	Cherry Creek, Miss.
Gordon, W. H. (Dec.)	'57	Murfreesboro, Tenn.
Halbert, J. J.	'53	Terry, Hines Co., Miss.
Harris, C. J.	'52	Waxahachie, Tex.
Harris, Simpson (Dec.)	'56	Perryville, Ky.
Harris, Wm.	'53	Dallas, Tex.
Haynes, Hon. Amos Bell (Dec.)	'53	Memphis, Tenn.
Holland, Rev. N. (Dec.)	'60	Galla Rock, Ark.
Holman, Daniel Wilson (Dec.)	'53	Fayetteville, Tenn.
Houk, Hon. Lysander (Dec.)	'54	Hutchison, Kan.
Hutcheson, Thom. B.	'58	
Irby, Henry C.	'60	Jackson, Tenn.
Ivie, James C. (Dec.)	'55	Trenton, Tenn.
Johnston, Rev. N. P.	'57	Ponota, Miss.
Jones, Rev. Theophilus D. (Dec.)	'56	Mulberry, Tenn.
King, Stanhope H. (Dec.)	'62	Trenton, Ark.

Name.	Class.	Address.
Lowe, L. K.	'57	Eagleville, Tenn.
Lusk, Saml. C. (Dec.)	'72	Oak Grove, Miss.
Major, J. Henry (Dec.)	'57	Pembroke, Ky.
Mallory, J. W. (Dec.)	'61	N. Providence, Tenn.
Mansfield, Robt. A.	'54	Fredonia, Ky.
McCallum, Rev. Joseph B. (Dec.)	'58	Jacksonville, Fla.
McFarland, J. M.	'61	Starville, Tex.
McQuand, Jno. A.	'55	Eureka, Cal.
Montgomery, G. W. (Dec.)	'62	Edwards Depot, Miss.
Morgan, G. L. (Dec.)	'55	Independence, Tex.
Musgrove, E. H.	'73	Murfreesboro, Tenn.
Newsom, Chas. E. (Dec.)	'54	Rienzi, Miss.
Nicholson, J. C., M.D.	'53	Mount Meigs, Ala
Noffsinger, Rev. M. V.	'62	West Point, Miss.
Overall, G. W.	'72	Memphis, Tenn.
Owen, Wm. F. (Dec.)	'54	Pine Bluff, Ark.
Phillips, David (Dec.)	'61	Watertown, Tenn.
Phillips, Rev. J. M.	'71	Pembroke, Ky.
Priest, Rev. R. W. (Dec.)	'55	Illorin Yoruba, Africa.
Ransom, S. H. (Dec.)	'56	Perryville, Ky.
Riddle, Hon. Henry Y. (Dec.)	'54	Kansas City, Mo.
Sandeford, B. H. (Dec.)	'52	Shilo, Tenn.
Sellers, Rev. T. G.	'54	Starkville, Miss.
Selph, Rev. D. H. (Dec.)	'52	Murfreesboro, Tenn.
Stamp, G. W.	'56	Iuka, Miss.
Stamps, W. H.	'56	Oxford, Ala.
Thomas, Bob S. (Dec.)	'60	Brownsville, Ky.
Thomas, John W.	'51	Nashville, Tenn.
Thomas, Rev. W. (Dec.)	'54	Austin, Tex.
Thompson, B. C. (Dec.)	'56	Honey Grove, Tex.
Thompson, Rev. J. R.	'55	Murfreesboro, Tenn.
Van Hoose, Rev. Ellison Y. (Dec.)	'54	Tuskegee, Ala.
Waggoner, Leslie (Dec.)	'58	Austin, Tex.
Wamnuck, Benj. F.	'73	Bellafont, Ala.
Waters, Rev. Jas.	'58	Nashville, Tenn.
Waters, Selah	'60	Nashville, Tenn.
Waters, Thos. (Dec.)	'62	Nashville, Tenn.
Weaver, Rev. J. P.	'70	Nashville, Tenn.
White, A. N.	'72	Murfreesboro, Tenn.
Whitson, G. D.	'71	Murfreesboro, Tenn.
Williams, A. F.	'55	Russellville, Ky.
Williams, Rev. Granville S.	'71	Washington, D. C.
Williams, J. B.	'61	Port Royal, Ky.
Williamson, R. H.	'52	Montgomery, Miss.
Windes, F. M. (Dec.)	'60	Oleander, Ala.
Womack, Rev. Benj. R.	'72	Senatobia, Miss.
Young, A. H., M.D.	'53	Ripley, Tenn.

Living—47. Deceased—38. Total—85.

HON. LUNSFORD PITTS COOPER.

JUDGE COOPER was born in Rutherford County, Tennessee, January 8th, 1830, and is descended from Henry Cooper of Maryland, who was a soldier in the Revolutionary War. His mother was a Vincent of North Carolina. Her father served in the War of 1812 and was present at the battle of New Orleans. When Judge Cooper was a small boy he removed with his father to Bedford County, Tenn., where he was reared upon a farm. His early education was obtained in the log schoolhouses of the neighborhood until he was fifteen years of age, when he entered Brodly Academy in Murfreesboro, Tenn. While attending this academy Union University was established at that place. In 1848 he taught school for two years. Returning to Murfreesboro he entered the Junior Class at Union University, where he graduated in 1852. While at the University in 1851 he with several others organized Delta Chapter, being the fourth chapter organized in the fraternity.

Soon after graduation Judge Cooper was elected Principal of the Hardaman Academy in Tennessee, where he taught eighteen months, when he was elected Principal of the Duck River Male Academy in the neighborhood of where he was raised, which position he occupied for two years, when, in 1856, he removed to Panola County, Miss., where he engaged in planting, in which he prospered greatly until the outbreak of the Civil War, at which time he had a fine plantation under cultivation, was the owner of forty-eight slaves and other property in proportion, nearly all of which was lost during or as a result of the war. He entered the Confederate Army as a private and rose to the rank of Major before its close, and was in the army at Appomattox when it surrendered. Upon his return to Mississippi he was compelled to begin life over, and engaged again in teaching, during which he read law as opportunity afforded, and afterwards attended the Law School in Lebanon, Tenn., and was admitted to the bar at his home in Mississippi.

He was elected a member of the Constitutional Convention held to revise the Constitution and adapt it to the new condition of affairs, and to comply with the reconstruction acts. This Convention revised the whole Constitution, and is recognized as one of the ablest body of men ever assembled in that State. Judge Cooper was one of the youngest men, but was placed on

HON. LUNSFORD PITTS COOPER, '52,
DELTA CHAPTER, UNION UNIVERSITY.

Digitized by Google

most of the important committees, and his influence in fixing the fundamental law of the State was very potential. His practice grew rapidly and extended so widely that in 1875 he removed to Memphis, Tenn., where he has ever since resided. He formed a partnership there with the Hon. Henry Croft, which continued for about twelve years, when he formed a partnership with the late General Chalmers and Hon. Sterling Pearson, which continued until Judge Cooper went on the bench in March, 1884. At that time he was appointed Judge of the Criminal Court, to fill an unexpired term, and has been regularly elected ever since, his present term expiring in 1902.

Judge Cooper was married in 1854 to Miss Pauline H. Scales of Davidson County, Tenn. She died in 1864, and in 1868 he married Miss Cornelia Battle, his present wife. Judge Cooper has long been a prominent and influential member of the Baptist Church, as were also his first and second wives.

Judge Cooper was present at the last Convention of the fraternity in Nashville, and presided at the banquet given on that occasion. His remarks in addressing the Convention and also at the banquet were full of much interesting reminiscence and incited all to fraternity patriotism, vigor, and hope. His stately and commanding figure and venerable locks added much grace and dignity to the occasion.

HAYWOOD YANCY RIDDLE

was born in Hardeman County, Tennessee, June 20th, 1834. He was descended from Stephen Riddle, who emigrated from Ireland to this country and settled on the Yadkin River near Salem, North Carolina. Stephen Riddle fought in the War of the Revolution and his ancestors came from Scotland and were called Riddell.

Mr. Riddle received his collegiate education at Union University, Murfreesboro, Tennessee, graduating in July, 1854. He was Assistant Professor in Mathematics and Languages in the same college for one year, when he entered the Lebanon Law School and was graduated June, 1857. In October of the same year he married Miss Martha Goode Shelton at her mother's home near Lebanon. He was soon after admitted to the bar in Ripley, Mississippi, where he practised his profession, but because of failing health removed to a farm near Lebanon, Ten-

nessee, and there resided until the breaking out of the Civil War in 1861. Mr. Riddle at this time belonged to the Whig party and was opposed to the secession of the Southern States, but following the fortunes of his own State he entered the Confederate Army as a private, but was made Adjutant of the Fifty-fifth Tennessee Regiment; was wounded in the battle of "Shiloh," April, 1862, served on post duty at Atlanta, Ga., and two years upon the staff of Brigadier-General Marcus J. Wright, which position he held at the close of the war.

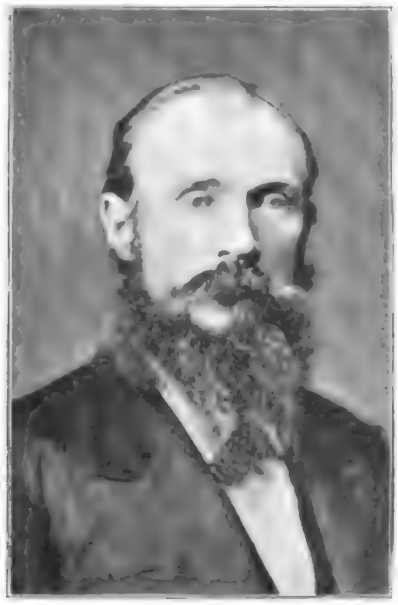

JUDGE HAYWOOD YANCY RIDDLE, '54,
DELTA CHAPTER, UNION UNIVERSITY.

Returning to his home near Lebanon he secured the position of Deputy Clerk and Master in the Chancery Court. This position he held for three years, when he was appointed Clerk and Master, which position he held for seven years until elected as a Democrat in 1875 to the Forty-fourth Congress, from the Fourth Tennessee District. He was re-elected to the Forty-fifth Congress and announced his candidacy without opposition to the Forty-sixth; but suffering from debility and nervous prostration occasioned by the long and turbulent ses-

Digitized by Google

sion just closed and extending far into the heat of summer, he was unable to make the canvass and withdrew from the race. Somewhat improved by rest he returned to Washington at the opening of the short session—December, 1878, but was soon broken down again. He returned to his home in Lebanon, where he died March 29th, 1879, aged forty-four years and eight months.

His style of composition was elevated, eloquent, and sometimes poetical, but always logical and convincing. His delivery was fervid and impassioned, but always clear and distinct. He was not only a careful student of the history and genius of our Republic, but was thoroughly imbued with the spirit of its founders. None better understood the genius of our Government or the interests of her people; but it was in the private and domestic relations of life that his character shone most brightly.

He left a widow and four children—two sons and two daughters. One of his sons, named after him, Haywood Yancy Riddle, Jr., also became a Phi Gamma Delta, and graduated with the class of 1877 at Cumberland University. His wife was Miss Martha Goode Shelton, of the Goode family of Virginia, and a descendant of the illustrious statesman, Chief Justice Marshall.

JOHN W. THOMAS.

Few men in the South are so well and favorably known to all classes of people as the subject of this sketch. Born in Nashville, Tennessee, of parents who belonged to the pioneer families, he received his first mental training in the celebrated school of Alfred Hume. At the age of eighteen he attended Union University in Murfreesboro, Tenn. He was soon initiated into Phi Gamma Delta, and in 1851 was graduated with the first honors in his class. After taking his degree he was employed as a tutor in his alma mater, which position he held for three years. Illness forced him to suspend his work as a teacher, and devote himself to more active outdoor life. In 1858 he was made local agent at Murfreesboro of the Nashville & Chattanooga R. R. This agency he held until the defeat of the Confederate forces in battles around Murfreesboro, December 31, 1862, and January 1 and 2, 1863, compelled the retreat of Bragg's army further south. The management of the railroad determined to send

JOHN W. THOMAS, '51,
DELTA CHAPTER, UNION UNIVERSITY.

Digitized by Google

all of the rolling stock of the road beyond the reach of the Federal forces, and Mr. Thomas was put in charge of the rolling stock. This position he held from January, 1863, until July, 1865, when he was made auditor and paymaster. In September, 1868, he became superintendent. Four years thereafter, upon the acquisition of the Northwestern Railroad by the Nashville & Chattanooga Railroad, he was made general superintendent of the whole system. The consolidated roads took the name of the Nashville, Chattanooga & St. Louis Railway, which name the system, now embracing 1,159 miles, still bears.

To his duties of general superintendent were added in 1883 those of general manager, and at the annual meeting of the directors in 1884 Mr. Thomas was elected president and general manager of the entire system, which place he had justly earned by his long service, varied experience, and fidelity to every trust, as well as by his financial integrity and ability. This position he holds to-day; and whether we regard the broad intelligence, and unerring business sagacity required, or thorough knowledge of all details, or the ability to project plans for the improvement of a railroad system to be carried on through years to come, and yet attentive to every requirement of the present, it must be admitted that Mr. Thomas stands the peer of any railroad man of his time. In July, 1895, Mr. Thomas was elected president of the Tennessee Centennial and International Exposition, held in Nashville, Tennessee, in 1897. Before his election he stipulated three conditions, viz.: (1) That his election should be unanimous. (2) That he should receive no salary. (3) That he should be clothed with ample authority to enable him to carry out the work proposed. Under these conditions he was elected and accepted the presidency. He at once reorganized the executive committee, distributed the work among competent officers, and had every department in full working order within a month.

The vigor and rapidity with which the work was pushed, the confidence which his administration inspired, and the provision of the necessary means to inaugurate and carry on the Exposition, made this one of the memorable achievements of this country.

The business ability of Mr. Thomas is also conspicuously manifested in his thorough knowledge of men, and in his capacity for selecting the best co-workers and agents for the performance of various duties, and the tact and wisdom displayed by him

in the management of his employes is worthy of the highest commendation.

It is exceedingly doubtful if any other railroad in America can show such kindly relations existing between the employer and the employed. He wins his employes by his kindness and sympathy, and binds thm to him by his justice, humanity, and moderation, and though he exacts the fullest measure of duty, he is never unreasonable or unjust in his demands. One of them, speaking of him, says, "He is as bold as a lion in the performance of his duties, and as gentle and tender in his sympathies as a woman."

Mr. Thomas is a man of great reserve power. He is not simply a railroad man. He performs all the duties of a good citizen. In the religious world his great influence is exerted with the happiest result. To the charitable institutions his name is a tower of strength. In political circles he wields a potent influence. The business of his State being mainly agricultural, he has informed himself thoroughly on this subject, and some of the best speeches ever delivered on agriculture in the State have been made by him. He has also established model farms to show the capacity an adaptability of the soils along the line of his road.

Mr. Thomas is a ready and correct writer, a graceful and convincing speaker, and a well-informed man on all subjects of current interest.

He has been twice married. His first wife was Miss Elizabeth Thomas, whom he married in 1852. Two children were the issue of this marriage, Ellen and John W. Thomas, Jr. Ellen, a beautiful, intelligent, and affectionate daughter, died in October, 1876, at the age of sixteen. John W. Thomas, Jr., is the assistant manager of the Nashville, Chattanooga & St. Louis Railway.

He married a second time in 1891 Miss Evelina De Bow, the daughter of the late lamented J. D. B. De Bow, an eminent publicist. Miss De Bow was educated at Ward's Seminary, and is distinguished for her intelligence, beauty, and varied accomplishments.

Digitized by Google

LESLIE WAGGENER, LL.D.

Dr. Leslie Waggener was born in Trenton, Kentucky, Sept. 11th, 1841. His father was Stokely T. Waggener, whose birthplace was Culpepper Court-house, Va., though the greater part of his life was spent in Southern Kentucky, where he acquired large property interests, and was noted for the energy, integrity, and purity of his character.

His mother, Elizabeth Ross, was the daughter of Elder Reuben Ross, of North Carolina, who was a man of extraordinary natural endowments and wide influence—a pioneer Baptist minister whose name was a household word in Kentucky and Tennessee for half a century.

After attending several private schools and spending two years at Union University, Murfreesboro, Tenn., where he became a member of Phi Gamma Delta, Dr. Waggener entered Bethel College, Russellville, Kentucky, where he was graduated with its highest honors in June, 1859. In September of the same year he entered the Senior Class of Harvard University, and graduated the following June, being one of the first twenty, or honor men, of his class. A few weeks after his return home he enlisted as a private in the 9th Regiment of Kentucky Infantry of Breckenridge's Brigade in the Confederate Army. He was shot through the lung at the battle of Shiloh, April 6th, 1862, and left on the battle-field among the mortally wounded, but his life was saved by the loving care of his faithful body-servant Tom. This devotion was generously rewarded, and Tom never left the home provided for him by his master. After recovering from his wound he rejoined his regiment; was slightly wounded at Chickamauga, and was Adjutant of his brigade when Johnston surrendered. In 1865 he returned to his Kentucky home. The change in his father's circumstances made it necessary for him to give up the profession of his choice, law, and devote himself to something immediately remunerative. He took charge of the Preparatory Department of Bethel College, January, 1867. In 1870 a chair of English was endowed in this institution—one of the first in the country—and he was elected Professor of English Literature. In 1873 he succeeded Dr. Noah K. Davis, now of the University of Virginia, as Chairman of the Faculty, and in 1876 was elected President.

He was married June 27th, 1867, to Miss Fannie Pendleton,

LESLIE WAGGENER, LL.D., '59,
DELTA CHAPTER, UNION UNIVERSITY.

Digitized by Google

daughter of Rev. J. M. Pendleton, a distinguished Baptist minister and author, and member of the prominent Virginia family of that name.

He came to Texas in 1883 as a member of the first faculty of the University of Texas, and as its executive officer for eleven years had more to do with its successful establishment than any other one man. He conducted the executive business of the University with wisdom, prudence, and absolute devotion to the trust that he had accepted. Never swerving from his conception of duty, merging all regard for self in the general welfare, bravely facing every attack upon the institution, firm and bold, yet tender, sympathetic, and modest, he bravely bore the burdens of executive responsibility during the period of stress and storm that marked the early years of the University.

Dr. Waggener was profoundly read in English literature, and at the time of his death had in preparation an edition of certain of Shakespeare's plays and a history of English literature.

An organic weakness, which for years added the heroism of suffering to the nobility of arduous duties bravely and zealously performed, ultimately caused his death, which occurred at Manitou, Colorado, Aug. 19th, 1896.

University of Alabama.

THETA CHAPTER.

UNIVERSITY OF ALABAMA, TUSCALOOSA, ALA.

Founded 1855.

Name.	Class.	Address.
Adams, Benj. Carter	'58	Uniontown, Ala.
Burke, Malcolm C.	'57	Montgomery, Ala.
Bush, John Jefferson	'78	Brooksville, Miss.
Cook, Jos. D.	'57	Meridian, Miss.
Dugger, Fredk. E. (Dec.)	'59	Macon Station, Ala.
Gray, Jas. Edward (Dec.)	'78	Desotoville, Ala.
Guild, Walter	'59	Tuscaloosa, Ala.
Hampton, John Monoah	'77	Huntsville, Ala.
Harris, John J.	'56	Tuscaloosa, Ala.
Howard, Seymour P. (Dec.)	'58	Lowndesborough, Ala.
Hutchinson, Alfred H. (Dec.)	'57	Greensboro, Ala.
King, Paul	'77	Bells Landing, Ala.
Lea, Sumpter	'57	Birmingham, Ala.
Lewis, W. Scott	'77	Mobile, Ala.
Little, Jas. Hibbler (Dec.)	'79	Birmingham, Ala.
Lomax, Tennant	'78	Montgomery, Ala.
Martin, Hon. John M. (Dec.)	'56	Tuscaloosa, Ala.
Martin, Peter (Dec.)	'59	Orlando, Fla.
Miller, Jas. Weston (Dec.)	'58	Hollow Square, Ala.
Moore, Council D.	'78	Pascagoula, Miss.
Patton, Abner Parker	'78	Knoxville, Ala.
Patton, Wm. H. (Dec.)	'76	Knoxville, Ala.
Pearce, Theodore G. (Dec.)	'57	Tuscaloosa, Ala.
Roper, Walter C. (Dec.)	'57	Columbiana, Ala.
Sanders, Horace V. (Dec)	'76	Columbus, Miss.
Scott, Chas. Lewis, Jr. (Dec.)	'78	Clairborne, Ala.
Shield, Edwin, Jr.	'76	New York City.
Smith, J. R.	'77	Brookville, Miss.
Speake, Daniel Webster	'78	Decatur, Ala.
Thornton, Leander E. (Dec.)	'78	Coffeeville, Ala.
Ward, William	'79	Eutaw, Ala.
Weir, Chas. N.	'76	Sherman, Ala.
Willingham, Thos. W. (Dec.)	'58	Gainesville, Ala.
Wood, Sterling T. A.	'78	Montgomery, Ala.

Living—19. Deceased—15. Total—34.

JOHN MASON MARTIN.

JOHN MASON MARTIN, the son of Gov. Joshua L. Martin and Sarah Ann Mason, his wife, was born in Athens, Limestone County, Alabama, January 20, 1837. When he was three years of age, his parents removed to Tuskaloosa. When he became of proper age he entered the primary and preparatory schools of the city, going thence to the University of Alabama. From that institution, after a few years of study, he went to Centre College, Danville, Ky., from which he was graduated Sept. 11, 1856. At the University of Alabama he was one of the founders of Theta Chapter of the Phi Gamma Delta Fraternity, and at Centre College was a founder of the Iota Chapter. After graduation he returned to his place of residence and entered upon the study of law. At the end of a two years' course of study he was admitted to the bar by the Supreme Court of Alabama, in the meantime having married the daughter of his preceptor, the late Chief Justice Peck of Alabama. He entered at once upon the practice of his profession, and continued in the same until the outbreak of the Civil War. He enlisted as a private soldier in the first company that was raised in Tuskaloosa, which went to the front as Company H of the Fifth Alabama Regiment of Infantry. At the end of the first year, his term of enlistment having expired, he connected himself with the Forty-first Alabama, with which he remained till the close of the war. He then returned to Tuskaloosa and resumed the practice of law. In 1871 he was elected to a seat in the State Senate to fill a vacancy occasioned by the death of the incumbent, and in 1872 was reelected for the full term of four years. During his service in the Senate he was twice elected president of that body. He retired from the Senate at the close of his term, and accepted the chair of Equity Jurisprudence in the Law Department of the University of Alabama. After serving in this capacity for eleven years, at the same time attending to a large and growing practice before the local and appellate courts, he resigned his chair in order to take his seat in the 49th Congress from the Sixth District of Alabama. During his congressional term the great question that occupied the attention of that body and of the public was the reform of the existing tariff. Mr. Martin bore his share in the discussions, advocating and voting for the Randall amendment to what was popularly known as the Morrison Bill.

He thus became known to the country and his district as an advocate of protection, and that fact was equivalent to signing his own death-warrant as a politician. He had seen the advantages of protection to Birmingham, the leading city of his district, and was conscientious in the conviction that the policy which would change a mere village in the seventies to the great iron market of the South in the eighties, would not have other than a beneficial influence upon the entire mining and manufac-

'56, THETA CHAPTER, UNIVERSITY OF ALABAMA

turing sections of the South. The stand he took was the result of convictions that came from deep and careful study: and he chose to turn his back upon further preferment in maintaining the right, rather than to gain an increase of popularity by the sacrifice of honest principle. At the expiration of his term in Congress he settled in Birmingham in the practice of his profession. His business at once became large and lucrative, and made such incessant drafts upon his time and strength that he at length became a sufferer from nervous prostration. As the best means of restoration he left Birmingham and took up

his residence at the old Peck Homestead in the outskirts of Tuskaloosa, there finding the quiet and recuperation which the stirring life of the city had made so absolutely essential. Honored in politics and in his profession, he has been equally honored by prominent and reputable literary institutions in various parts of the land. From Centre College he received the degrees of A.B., A.M., and LL.D.; from the University of Alabama, A.M.; from the State Agricultural College, LL.B.; from Central University, Kentucky, and from Georgetown University, D.C., LL.D. Mr. Martin has more than once informed the writer of this sketch that he remembers with as much pleasure as any other event of his life that he was among the delegates to the First General Convention of the Phi Gamma Delta, which met in 1856 at the Burnett House in the city of Cincinnati. He died in June, 1898.

HON. STERLING A. WOOD.

STERLING ALEXANDER WOOD was a member of Theta Chapter at the University of Alabama. This chapter and all Greek fraternities there were suspended by resolution of Faculty, and Theta has not yet been revived. He was born at Florence, Alabama, April 6, 1859; he is the sixth child and second son of Sterling A. M. and Lelia Leftwich Wood, being a great-great-grandson of Leighton Wood, Jr., the first Solicitor-General of Virginia. His father was a Brigadier-General in the Confederate Army.

The family of Mr. Wood removed to Tuscaloosa, Alabama, during the Civil War in 1861, where they resided for many years. He took the degrees of A.B. in 1877 and LL.B. in 1878 at the University of Alabama, and immediately began the practice of the law. In his chosen profession he was very successful, and in 1884 was appointed Private Secretary of the Supreme Court of Alabama. This position he resigned in 1887 to accept the position of Attorney of the "Queen and Crescent" Railroad at Birmingham, Alabama. On August 16, 1887, he was married to Ida May Richardson, of Tuscaloosa, and they have four sons and one daughter.

He was appointed Clerk of the Supreme Court of Alabama in 1884, and his term will expire Nov. 8, 1898. On taking this office he removed his residence to Montgomery, Alabama.

Mr. Wood was elected President of the Alumni Society of

HON. STERLING A. WOOD, '78,
DELTA CHAPTER, UNIVERSITY OF ALABAMA.

Digitized by Google

the University of Alabama in 1891, and while holding this office had the society chartered by special act of the General Assembly. He declined a re-election, but was elected from the society Chairman of the Advisory Committee to the Board of Trustees, which position he has held since. He is Vice-President of the Alabama State Bar Association, and has served on many committees of the Association for the advancement of the profession. He was First Lieutenant of the Warrior Guards of Tuscaloosa, which position he resigned in 1884 on removing to Montgomery.

Mr. Wood has paid special attention to athletic sports all his life, and is now a member of local tennis, golf, bicycle, fishing, and shooting clubs.

University of California.

The University of California, located at Berkeley, Cal., was established by the State March 23, 1868. It was an outgrowth of the College of California, which was chartered in 1855 and maintained on a non-sectarian basis. Prof. Henry Durant opened the Preparatory School of the College of California at Oakland, and thus became one of the earliest pioneers of education in the State. The College was opened for instruction in 1860, and graduated classes yearly from 1864 to 1869. It had no President, but Rev. S. H. Willey, the Vice-President, performed the functions of that office. The management of the College was much embarrassed by uncertainty of revenues and want of endowments, and desiring it to be made one of the largest and strongest institutions of its kind, in 1867 the Trustees offered all of its property to the State. Included in this property was a body of one hundred and sixty acres of new and unoccupied land at Berkeley, five miles north of Oakland, and nine miles from San Francisco. This tract was beautifully situated and an ideal location for a great university. The State in the meantime had accepted the land grant from the United States Government under the Act of 1862. The State accepted this offer of the Trustees of the College of California, and the Government land grant was united to the property of the College as the endowment of the new institution. The first Board of Regents was appointed in 1868, and the University was opened for its first class in 1869, with Henry Durant, LL.D., as its first President, who continued as President until 1875. Under his administration and those of his successors down to and including Martin Kellogg, LL.D., its present chief executive, it has grown and prospered greatly. It has all the separate departments and schools usual in institutions of its class, and affords to the people of the Pacific Coast every facility for obtaining a thorough education in all the branches of learning, science, art, engineering, and the like. It has a corps of professors and instructors numbering 248, and has over 2300 students in attendance, 70,000 volumes in its library, and has graduated over 2900. Its productive funds amount in round figures to $3,000,000.

UNIVERSITY OF CALIFORNIA, BERKELEY, CAL.

Digitized by Google

UNIVERSITY OF CALIFORNIA, BERKELEY, CAL.

Digitized by Google

DELTA XI CHAPTER HOUSE, UNIVERSITY OF CALIFORNIA, BERKELEY, CAL.

Digitized by Google

1897 DELTA XI CHAPTER, UNIVERSITY OF CALIFORNIA. 1897

Digitized by Google

DELTA XI CHAPTER.

UNIVERSITY OF CALIFORNIA, BERKELEY, CAL.

Chapter Hall, 2228 Dana Street, Berkeley, Cal.

Founded 1886.

Name.	Class.	Address.
Allin, Charles Arthur	'91	Pasadena, Cal.
Allin, Thomas David	'90	Pasadena, Cal.
Bachman, Albert	'88	San Francisco, Cal.
Baldwin, Barry, Jr.	'97	San Francisco, Cal.
Baldwin, Lloyd	'97	Oakland, Cal.
Baldwin, Orville Raymond	'99	San Francisco, Cal.
Barker, Chas. Horace	'84	Los Angeles, Cal.
Barrows, Malcolm Dana	'91	Chicago, Ill.
Bishop, John Sessions	'82	Orange, Conn
Blood, George Deroy	'92	Berkeley, Cal.
Bradford, Wm., Jr.	'83	Otaka City, Cal.
Brier, Wm. Wallace	'82	San Francisco, Cal.
Brown, Isidor Irving	'88	San Francisco, Cal.
Bryan, James Marshall	'87	Burney Valley, Cal.
Conklin, James Frederick	'99	Oakland, Cal.
Corbett, Harvey Wiley	'95	San Francisco, Cal.
Cowden, James Bowes	'84	San Diego, Cal.
Dibble, Oliver	'99	San Francisco, Cal.
Dibble, Wm.		San Francisco, Cal.
Dikeman, Henry Edward	'85	Berkeley, Cal.
Dorr, William Raymond	'95	San Francisco, Cal.
Durbrow, William	'99	San Francisco, Cal.
Eccleston, Edward	00	San Francisco, Cal.
Ede, William, Jr.	'99	San Francisco, Cal.
Edson, Edward Clinton	'96	Alameda, Cal.
Eugley, Lowell Albion	'92	Big Pine, Inyo Co., Cal.
Everett, Wallace Washburn	'97	Oakland, Cal.
Fisk, Henry Alfred	'90	San Francisco, Cal.
Gear, Albert Van Cleaf	'87	Honolulu, H. I.
Gibbons, Henry Walter	'99	San Francisco, Cal.
Gibbons, Morton Raymond	'95	San Francisco, Cal.
Gibbs, George	'95	San Francisco, Cal.
Gilmore, Jonathan Monroe	'94	Boston, Mass.
Godley, Philip	'92	San Francisco, Cal.
Gregory, David McClure	'01	Oakland, Cal.
Hathorn, Ralph La Forest	'93	San Francisco, Cal.
Henderson, Ernest Norton	'90	Chico, Cal.

Digitized by Google

Name.	Class.	Address.
Hill, Edward Wilbur	'90	San Francisco, Cal.
Hixon, Arthur Cameron	'93	San Francisco, Cal.
Hoffacker, Benjamin John, Jr.	'00	Anaconda, Mont.
Hoppin, George Henry	'96	Woodland, Cal.
Houston, Albert Joshua	'95	San Francisco, Cal.
Houston, William Hart	'99	San Francisco, Cal.
Howard, John Lawrence, Jr.	'01	Oakland, Cal.
Humphreys, William Penn, Jr.	'92	San Francisco, Cal.
Johnson, Frederick Orson	'95	Los Angeles, Cal.
Juilliard, Frederick Augustus	'91	70 Worth st., New York.
Locke, Alex. Morrill	'85	Upper Lake, Cal.
Lowell, Fred Lee	'97	Berkeley, Cal.
Marsh, John Alfred	'93	San Francisco, Cal.
McBryde, Augustine Douglas	'98	San Francisco, Cal.
McMahan, James Edwin	'84	Dixon, Cal.
Molloy, Thomas Stephen	'92	San Francisco, Cal.
Musgrove, Robt. Wm	'79	Hanford, Cal.
Newlands, John Cassell	'97	San Francisco, Cal.
Norris, Benjamin Franklin	'94	New York City.
O'Brien, Percy Howard	'95	San Francisco, Cal.
O'Brien, Victor Lathrop	'92	San Francisco, Cal.
Orrick, Murray Scott	'01	Oakland, Cal.
Orrick, William Horsely	'01	Oakland, Cal.
Palmer, John Brooks	'92	San Francisco, Cal.
Parker, Harrison Magion	'08	New York City.
Poage, Josiah Geo	'82	San Francisco, Cal.
Rawlings, Stuart Lamar	'99	Oakland, Cal.
Rethers, Harry Frederick	'92	Madison Barracks, N. Y.
Rhodes, Harry Willet	'94	Pasadena, Cal.
Rich, Frank Elmer	'90	
Rodgers, William Lafayette	'90	San Francisco, Cal.
Rountree, Walter Benjamin	'94	San Francisco, Cal.
Sadler, Erwin Lawrence	'97	Carson, Nev.
Schoor, Geo. Fred'k	'82	Spokane, Wash.
Schutte, John Henry	'89	San Francisco, Cal.
Selfridge, Edward Augustus, Jr.	'94	New York City.
Selfridge, James Russell	'97	San Francisco, Cal.
Simpson, Louis Jerome	'00	Hoquiam, Wash.
Smith, Emery Tritle	'00	San Francisco, Cal.
Smith, William Henry, Jr.	'98	San Francisco, Cal.
Spiers, James, Jr.	'94	San Francisco, Cal.
Spiers, William Gladstone	'95	San Francisco, Cal.
Sutherland, Fred. Barrington	'91	San Francisco, Cal.
Tripler, Charles Stuart	'00	San Francisco, Cal.
Turner, Charles Louis	'92	San Francisco, Cal.
Upham, Benjamin Prince	'99	San Francisco, Cal.
Upham, Isaac Oliver	'98	San Francisco, Cal.
Waterhouse, Seymour	'95	San Francisco, Cal.
Weaver, Phillip Lawrence, Jr.	'91	Honolulu, H. I.

Name.	Class.	Address.
Weed, Howard L.	'82	Nevada City, Cal.
White, John Henry	'91	Berkeley, Cal.
Wilbur, Harold Russell	'00	San Francisco, Cal.
Wright, Harry Manville	'94	Cambridge, Mass.

Living—90. Deceased—0. Total—90.

WILLIAM H. HOUSTON, '99,
PI OF DELTA XI CHAPTER,
UNIVERSITY OF CALIFORNIA.

Digitized by Google

HARVEY WILEY CORBETT, '95,
DELTA XI CHAPTER, UNIVERSITY OF CALIFORNIA.

Digitized by Google

WALLACE W. EVERETT, '97.
DELTA XI CHAPTER, UNIVERSITY OF CALIFORNIA.

Google

University of Georgia.

KAPPA DEUTERON CHAPTER.

UNIVERSITY OF GEORGIA, ATHENS, GA.

Founded 1871.

Name.	Class.	Address.
Adams, Percy Hoyle	'85	Atlanta, Ga.
Anderson, Jas. William	'84	Cornucopia, Ga.
Andrews, Marshall	'74	Washington, Ga.
Anthony, Edwin Le Roy	'73	Georgetown, Tex.
Barnett, Osborne Stone	'74	Washington, Ga.
Berner, Robert Lee	'71	Forsyth, Ga.
Bussey, Henry Clay (Dec.)	'74	Columbus, Ga.
Carleton, Jas. L. (Dec.)	'76	Athens, Ga.
Carson, Howard A.	'85	Apallachicola, Fla.
Cason, Robt. A.	'85	Gainesville, Ga.
Clark, R. V.	'91	Athens, Ga.
Clark, Rufus B.	'87	Washington, D. C.
Cobb, Wm. Henry	'85	Gainesville, Ga.
Cody, Emmett (Dec.)	'73	Cusseta, Ga.
Coleman, Benj. Franklin, Jr.	'75	Opelika, Ala.
Cousins, Wm. Cammillus	'86	Jonesboro, Ga.
Crittenden, Hiram Oscar	'90	Shellman, Ga.
Crittenden, Z. A. (Dec.)	'89	Shellman, Ga.
Dearing, A. L.	'76	Athens, Ga.
Dearing, Llewellyn Spotswood (Dec.)	'72	Athens, Ga.
Dixon, Wm. B., Jr.	'89	Lafayette, Ala.
Evans, John R.	'88	Washington, Ga.
Goree, Churchill Pomeroy	'73	Chattanooga, Tenn.
Gough, Robert Mc. (Dec.)	'76	
Gray, Hon. Arthur Henry (Dec.)	'72	Ringgold, Ga.
Griggs, A. C. Wesley	'87	La Grange, Tex.
Harbin, Robert Maxwell	'85	Calhoun, Ga.
Harbin, Hon. Thos. Witherspoon	'85	Calhoun, Ga.
Harman, Chas. Edwd.	'72	Jackson, Florida.
Hawes, Wm. M.	'88	Warrenton, Ga.
Head, Wm. Matthew	'74	Midway, Ala.
Hill, Burwell M.	'75	Washington, Ga.

Name.	Class.	Address.
Hill, Dr. John, Jr.	'75	Washington, Ga.
Hodges, William L., Jr.	'87	Hartwell, Ga
Illges, Geo. Arden (Dec.)	'74	Austin, Tex.
Jenkins, Alexander Stephens	'74	Eatonton, Ga.
Jones, Wm. Edgar (Dec.)	'76	Thompson, Ga.
Kennon, Benning M.	'87	
Kennon, Wm. A.	'87	
Kimbrough, Beloved P.	'88	Greensboro, Ga.
Lamar, L. L.	'77	Hawkinsville, Ga.
McGough, Robt. (Dec.)	'76	Glenville, Ala.
McKenny, Benj. I.	'74	Dawson, Ga.
McNeer, Robert E. L.	'89	Union, W. Va.
Means, Wm. L.	'85	Elko, Ga.
Moye, Allen Pettit	'87	Cuthbert, Ga.
Moye, Robert Lee	'84	Cuthbert, Ga.
Myers, J. M. (Dec.)	'74	Macon, Ga.
Pitts, Logan R.	'86	Calhoun, Ga.
Pope, Fredk.	'75	Augusta, Ga.
Pope, Nathaniel H.	'76	Washington, Ga.
Reaves, Sidney P.		Athens, Ga.
Redd, Wm. Anderson	'75	Columbus, Ga.
Reid, Samuel Alonzo	'73	Macon, Ga.
Reid, Wm. Dennis	'90	Eatonton, Ga.
Robinson, Samuel B.	'75	Sandersville, Ga.
Strickland, Howell Cobb	'87	Gainesville, Ala.
Talmadge, C. A.	'90	Athens, Ga.
Tate, Ora Eugene	'86	Elberton, Ga.
Terry, Carlisle, Jr. (Dec.)	'75	Washington, D. C.
Threadcraft, Francis Lee	'89	Atlanta, Ga.
Wade, Edwd. Ingersoll	'91	Washington, D. C.
Wade, Eugene W.	'88	Atlanta, Ga.
Wade, Peyton L.	'86	Dublin, Ga.
Walker, Henry B.	'76	Suspension, Ala.
Walton, Robt. I.	'76	Washington, Ga.
Waters, Glen (Dec.)	'87	Atlanta, Ga.
Watkins, E. W.	'90	White Plains, Ga.
Whipple, Ulysses Virgil	'87	Cordele, Ga.
Whipple, Wm. Holliman	'85	Macon, Ga.
Williams, James R.	'84	Ellaville, Ga.
Williams, Warren H.	'89	Hartwell, Ga.
Worrill, Jas. Harper	'75	Columbus, Ga.
Wynne, William	'72	Washington, Ga.

Living—61. Deceased—13. Total—74.

University of Illinois.

The University of Illinois is located at Champaign. Its campus proper consists of some thirty acres, and there are seven main buildings located thereon. They constitute the Colleges of Literature and Arts, Science, Agriculture, Engineering, Library School, and College of Law. The Medical and Pharmaceutical Departments are located at Chicago. The departments located at Champaign require 180 instructors and enroll a little upward of 1600 students. The libraries contain some 40,000 volumes.

For a number of years the University struggled to maintain herself upon endowments and contributions by individuals, but the State became awake to its interests and its obligations, and the University became the recipient of large appropriations by the State, and to-day the University, by the aid of the large and increasing appropriations, is growing into an institution of proportions second to none, and tuition is free.

The scientific and engineeing branches of the University are particularly well appointed. The Law College, which has been established but a year, offers a three years' course.

Digitized by Google

LIBRARY HALL,
UNIVERSITY OF ILLINOIS, CHAMPAIGN, ILL.

UNIVERSITY OF ILLINOIS,
CHAMPAIGN, ILL.

ENGINEERING HALL,
UNIVERSITY OF ILLINOIS, CHAMPAIGN, ILL.

HEATING PLANT,
UNIVERSITY OF ILLINOIS, CHAMPAIGN, ILL.

Digitized by Google

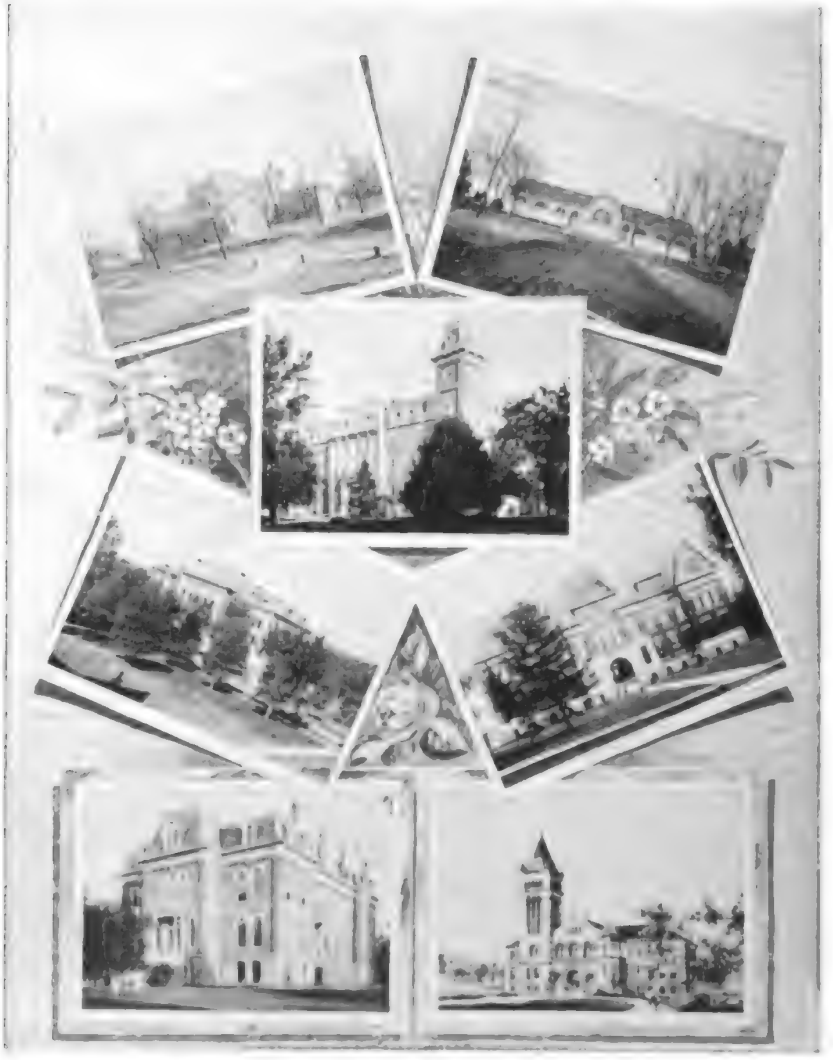

UNIVERSITY OF ILLINOIS, CHAMPAIGN, ILL.

Digitized by Google

NATURAL HISTORY HALL, UNIVERSITY OF ILLINOIS, CHAMPAIGN, ILL.

Digitized by Google

LIBRARY, UNIVERSITY OF ILLINOIS, CHAMPAIGN, ILL.

Digitized by Google

MILITARY HALL, UNIVERSITY OF ILLINOIS, CHAMPAIGN, ILL.

Digitized by Google

UNIVERSITY HALL, UNIVERSITY OF ILLINOIS, CHAMPAIGN, ILL.

Digitized by Google

ENGINEERING HALL, UNIVERSITY OF ILLINOIS, CHAMPAIGN, ILL.

Digitized by Google

1897 CHI IOTA CHAPTER, UNIVERSITY OF ILLINOIS. 1897

Digitized by Google

1898 CHI IOTA CHAPTER, UNIVERSITY OF ILLINIOS. 1898

Digitized by Google

PROF. ARTHUR HILL DANIELS,
CHI IOTA CHAPTER, UNIVERSITY OF ILLINOIS.

Digitized by Google

CHI IOTA CHAPTER.

UNIVERSITY OF ILLINOIS, CHAMPAIGN, ILL.

Chapter Hall, 26 South Neil Street.

Founded October 15, 1897.

Name.	Class.	Address.
Aaron, Philip Judy	'98	Big Neck, Ill.
Arps, George Frederic	'99	Carey, Ill.
Bryant, Ralph Clement	'00	Princeton, Ill.
Bush, John Kenyon	'00	Joliet, Ill.
Clinton, Edgar Marcellus	'99	Polo, Ill.
Coffeen, Harry Clay	'98	Champaign, Ill.
Daniels, Arthur Hill (Professor).		Urbana, Ill.
Douglas, Reuben S. (Instructor).		Ravenswood, W. Va.
Eddy, Clarence L.	'00	Leslie, Iowa.
Everhart, Rollin O.	'98	Carlinville, Ill.
Forbes, Stuart Falconer	'98	Urbana, Ill.
Fox, Fred Gates	'98	Peru, Ill.
Francis, Frank D.	'00	New Lenox, Ill.
Fullenwider, Arthur E.	'98	Mechanicsburg, Ill.
Garnett, Charles Hunter	'96	Carthage, Ill.
Hall, Fred Silvey	'98	St. Louis, Mo.
Headen, Thomas M.	'01	Shelbyville, Ill.
Hobart, Albert Claude (Fellow).		Elgin, Ill.
Keator, Edwin O.	'01	Polo, Ill.
Kratz, James Piatt	'00	Monticello, Ill.
Palmer, Wm. Gay	'00	Princeton, Ill.
Plym, Francis J.	'97	Aledo, Ill.
Railsback, Roy J.	'99	Champaign, Ill.
Schacht, Fred'k Wm. (Fellow)	'97	Moline, Ill.
Seely, Garrett T.	'99	Oswego, Ill.
Thorpe, John Charles	'00	Urbana, Ill.
Unzicker, Wm. Luther	'98	Hopedale, Ill.

Living—27. Deceased—0. Total—27.

ROLLIN O. E. ERHART, '98.
PI OF CH. IOTA CHAPTER, UNIVERSITY OF ILLINOIS, 1897–98

Google

State University of Iowa.

MU DEUTERON CHAPTER.

STATE UNIVERSITY OF IOWA, IOWA CITY, IOWA.

Founded 1873.

Name.	Class.	Address.
Barger, Richard W.	'73	Chicago, Ill.
Berryhill, Chas. J.	'73	St. Paul, Minn.
Berryhill, Jas. G.	'74	Des Moines, Ia.
Brush, Frank E.	'74	Iowa City, Ia.
Burton, Geo. Wm.	'73	Orleans, Neb.
Fannon, W. H. (Dec.)	'73	Decorah, Ia.
Flickinger, A. T.	'73	Council Bluffs, Ia.
Graydon, Thos. W.	'73	Cincinnati, O.
Jack, Chas. B.	'74	Salt Lake City, Utah.
Lyon, Frank T. (Dec.)	'74	Stellapolis, Ia.
Myers, David A.	'73	Indianapolis, Ind.
Russell, Geo. P. (Dec.)	'73	Des Moines, Ia.
Seerley, Jno. J.	'74	Burlington, Ia.
Tisdale, W. D.	'73	Ottumwa, Ia.
Wright, Carroll	'73	Des Moines, Ia.

Living—12. Deceased—3. Total—15.

THOMAS W. GRAYDON, '73.
MU DEUTERON CHAPTER, STATE UNIVERSITY OF IOWA.

Digitized by Google

HON. THOMAS W. GRAYDON.

HON. THOMAS W. GRAYDON was a member of Mu Deuteron Chapter of Phi Gamma Delta at the State University of Iowa. He was graduated at that institution with the class of 1875. In the Interstate Collegiate Oratorical Association contest, at Indianapolis, May, 1875, he was awarded the second honors. He removed to Cincinnati, Ohio, in 1876, and entered upon the study of medicine at the Cincinnati College of Medicine and Surgery, from which institution he was graduated in 1880. He has taken some part in public affairs, and has been an active Republican for many years. He was elected to the Ohio Legislature in 1885, and was appointed a member of the Cincinnati Board of Public Affairs by Governor Foraker in 1888, and subsequently occupied a similar position on two of the boards succeeding the Board of Public Affairs, being appointed thereto by the Mayor of the city. For many years Dr. Graydon was a strong advocate of an improved water supply for the city of Cincinnati, serving on a committee appointed by the Legislature to investigate that subject, and otherwise aiding in this necessary improvement. When at length the Ohio Legislature, in 1896, enacted a law providing for a commission of five persons to provide a new water supply for Cincinnati, at an expenditure of six and a half million dollars, Governor Bushnell honored Dr. Graydon by an appointment on this commission. He served on this commission for one year, when he resigned to devote his attention exclusively to his private affairs, which he felt were being neglected while serving the public. Dr. Graydon resides at Clifton, one of Cincinnati's finest suburbs, and his large family, books and friends, and private affairs fully occupy his time and attention.

HON. JOHN J. SEERLEY, '74,
MU DEUTERON CHAPTER, STATE UNIVERSITY OF IOWA

Digitized by Google

HON. JOHN J. SEERLEY.

Hon. John J. Seerley of Burlington, Iowa, was born in Toulon, Illinois, March 13, 1852. His parents removed to Iowa in 1854, and he was raised on a farm. He was graduated from the State University of Iowa with the degree of A.B. in 1875, joining Mu Deuteron Chapter of Phi Gamma Delta in 1873. He was Principal of the High School at Iowa City in 1876. He was graduated from the Law Department of the State University of Iowa in 1877, and at once began the practice of law at Burlington, Iowa. He has been admitted to practice in all the State and United States courts in his section of the United States, including the Supreme Court of the United States at Washington. He was solicitor of the city of Burlington, Iowa, for ten years, and is one of the best attorneys in the State and a very successful trial lawyer. He was the nominee of the Democratic party for Congress in the First District of Iowa in 1888, and was again nominated in 1890, and was elected and served in the Fifty-second Congress. He was again nominated in 1892, but was defeated. He had to contend against the fact that the adverse political party had normally a large majority in his district. All three contests were made against Hon. John H. Gear, now United States Senator for Iowa. These were three of the most stubbornly contested political contests ever fought in the State, and during them Mr. Seerley firmly established his reputation as a fluent speaker and an effective and convincing debater. He was married in 1879 to a classmate, Elizabeth L. Clark, and has three children. He is now in the general practice of the law and attorney for the Merchants' Life Association of Burlington, Iowa, and also a director in said company. He is a member of the Masonic fraternity and served three years as High Priest of Iowa Royal Arch Chapter of Burlington, and is now and has been for three years Eminent Commander of St. Omer Commandery, and is a member and trustee of the Congregational Church of Burlington.

University of Kansas.

THE UNIVERSITY OF KANSAS

is located at Lawrence, Kansas, and was established by Act of the Legislature in 1864, and began its work in 1866 with an enrolment of fifty-five in what is now known as North College, the first building, which was but fifty feet square and which is now used as training quarters for the teams. The entire work of the University was carried on in this building until 1872, when the increase in attendance made additional room a necessity. In this year the main building was erected, and North College was turned over to the School of Law. The growth of the University has been gradual but steady, and as the addition of new departments and expansion of the old have called for better facilities the State has responded liberally, until now the equipment includes North College, Main Building, Chemistry Building, Snow Hall of Natural History, Spooner Library, Physics Building, and Music Hall, the last named a large rented building not on the campus. Spooner Library was erected in 1894 by means of a bequest of William B. Spooner of Boston. In March of this year the Electrical Engineering Building was destroyed by lightning. No appropriation for the erection of a new building could be secured until next year. In order that the work might go on $30,000 was raised by subscription in Lawrence, and to this amount Geo. A. Fowler of Kansas City, Mo., added $25,000. Mr. Fowler was greatly impressed with the character of the work being done at the University and in the electrical department in particular, and showed his appreciation in this liberal manner. The building will be completed in time for occupancy next fall and will be known as "Fowler Building."

The University as at first established comprised only a School of Arts and the preparatory school. It now includes the Departments of Arts, Law, Pharmacy, Electrical Engineering, and Fine Arts. The preparatory school has been abolished. Each year the enrolment has steadily increased, and for the year

1897–98 was 1069, an increase of nearly one hundred over the preceding year, and it has sixty professors and instructors.

The University is supported entirely by the State and tuition is free. It was not the recipient of the benefits of the United States land grant of 1862 (those lands going to the State Agricultural College at Manhattan, Kans.), and hence it has no specially organized department for teaching and experimenting in agriculture.

MAIN BUILDING, UNIVERSITY OF KANSAS, LAWRENCE, KAN.

Digitized by Google

UNIVERSITY OF KANSAS, LAWRENCE, KAN.

Digitized by Google

CHEMISTRY BUILDING, UNIVERSITY OF KANSAS, LAWRENCE, KAN.

SNOW HALL, UNIVERSITY OF KANSAS, LAWRENCE, KAN.

Digitized by Google

PHYSICS BUILDING, UNIVERSITY OF KANSAS, LAWRENCE, KAN.

SPOONER BUILDING, UNIVERSITY OF KANSAS, LAWRENCE, KAN.

Digitized by Google

FRANK BECK, '99.
PI DEUTERON CHAPTER,
UNIVERSITY OF KANSAS.

FRANCIS H. CURRY, '00.
PI DEUTERON CHAPTER,
UNIVERSITY OF KANSAS.

Digitized by Google

1897. PI DEUTERON CHAPTER, UNIVERSITY OF KANSAS. 1897.

Digitized by Google

1898. PI DEUTERON CHAPTER, UNIVERSITY OF KANSAS. 1898.

Digitized by Google

DALE D. GEAR, '97, PI DEUTERON CHAPTER, UNIVERSITY OF KANSAS.

Digitized by Google

PI DEUTERON CHAPTER.

UNIVERSITY OF KANSAS, LAWRENCE, KANSAS.

Chapter Hall, 1126 Ohio Street.

Founded December 20, 1881.

Name.	Class.	Address.
Ackley, Ernest L.	'90	Concordia, Kan.
Akers, Warren Newton	'97	Topeka, Kan.
Allen, Roy E.	'98	Wichita, Kan.
Beatty, John Thom	'89	Kansas City, Mo.
Beck, Frank	'99	Topeka, Kan.
Beckhart, W. E.	'95	Denver, Col.
Bennett, Thomas Drew	'94	Phoenix, Ariz.
Blair, Edwd. G.	'87	Kansas City, Mo.
Branson, Edwd. Lathrop	'93	Ottawa, Kan.
Brown, Earl V. D.	'91	Concordia, Kan.
Brown, Edward Lathrop	'93	Ottawa, Kan.
Brown, William H	'88	Salisbury, Machonaland, S. Africa.
Burney, Clarence A	'97	Rantoul, Kan.
Burney, Thom. A.	'98	Kantone, Kan.
Butterworth, C. W.	'89	Girard, Kan.
Campbell, J. Graham	'01	Wichita, Kan.
Carson, Walter L.	'89	Omaha, Neb.
Challiss, Jas. M	'94	Atchison, Kan.
Chamberlain, Lawrence S.	'96	Topeka, Kan.
Chanute, Chas. D.	'92	Denver, Col.
Cloyes, John M	'99	Lancaster, Kan.
Crowell, Frank G.	'91	Atchison, Kan.
Cruise, E. D.	'87	Bloomington, Ill.
Curdy, Robert Jas.	'87	St. Louis, Mo.
Curry, Francis H	'00	Topeka, Kan.
Curry, William E.	'93	Topeka, Kan.
Davidson, Geo. N.	'01	Wichita, Kan.
De Camp, Lamont D.	'91	Emporia, Kan.
De Ford, John H. (Dec.)	'87	Ottawa, Kan.
De Ford, William	'90	Ottawa, Kan.
Delo, Chas. Goodlin	'90	Lawrence, Kan.
Dobson, Frederic C.	'92	Ottawa, Kan.
Earhart, Edwd. S.	'89	Kansas City, Mo.
Flannelly, T. J.	'89	Kansas City, Mo.
Fletcher, Chas. W.	'97	Schenectady, N. Y.
Fletcher, Roy M.	'97	Atchison, Kan.
Fox, Edwd. Bayless	'86	Washington, Kan.

Name.	Class.	Address.
Fox, Harry I.	'94	Atchison, Kan.
Fox, Jared C.	'94	Atchison, Kan.
Frost, Alfred G.	'98	Topeka, Kan.
Gear, Dale D.	'97	Greeley, Kan.
Gilbert, L. A.	'90	Oklahoma City, Ok.
Gildemeister, Edwd. Augustus	'84	Council Grove, Kan.
Hackett, Mark L.	'91	Cottonwood Falls, Kan.
Harlow, John Thom. (Dec.)	'82	Wyandotte, Kan.
Harper, Clarence L.	'90	Kansas City, Mo.
Higinbotham, John Uriah	'88	Chicago, Ill.
Hill, Louis Postle	'92	Hiawatha, Kan.
Hogeboom, Denton	'89	Pittsburg, Kan.
Horton, Albert H., Jr.	'97	Topeka, Kan.
Horton, Benjamin Z.	'96	St. Louis, Mo.
Horton, Richard S.	'89	Omaha, Neb.
Housh, Frank T.	'00	Oskaloosa, Kan.
Hutcheson, Jas. Alex.	'86	Lawrence, Kan.
Ingalls, Sheffield	'95	Atchison, Kan.
Jackson, Wm. A.	'89	Atchison, Kan.
Janssen, Benjamin	'95	Kansas City, Mo.
Jenkins, John E.	'94	Topeka, Kan.
Johnson, Chas. H.	'92	Atchison, Kan.
Kaiser, F. G.	'89	Ottawa, Kan.
Kaull, Lee Perry	'98	Beloit, Kan.
Kerfoot, Ben. H.	'01	Kansas City, Mo.
Kimble, Ralph Grierson	'90	Tecumseh, Neb.
Lahmer, John A.	'95	Lawrence, Kan.
Lakin, Burr R.	'92	Topeka, Kan.
Lakin, David L., Jr.	'99	Topeka, Kan.
Lamb, Orrin J.	'92	Leavenworth, Kan.
Lewis, Luther N.	'91	Lawrence, Kan.
Linley, Victor L.	'85	Atchison, Kan.
Lyons, Chas. Howard	'89	Lawrence, Kan.
Mahan, Clark Ross	'87	Chicago, Ill.
Manley, Robert Cleveland	'96	Lawrence, Kan.
McCague, Nathaniel M.	'91	Lawrence, Kan.
McKnight, J. R.	'01	Junction City, Kan.
McLaren, J. D.	'86	New York City.
Meade, James Lucas	'85	Chicago, Ill.
Means, Hugh	'95	Lawrence, Kan.
Means, Jas.	'98	Lawrence, Kan.
Meigs, Bertrand F.	'91	Arkansas City, Ark.
Merriam, Frank D.	'90	Topeka, Kan.
Miles, Whittier S.	'90	Lawrence, Kan.
Miller, Glen Lewis	'84	Salt Lake City, Utah.
Mitchell, Rolla R.	'95	Atchison, Kan.
Morgan, Jacque L.	'96	Kansas City, Mo.
Morgan, William Y.	'85	Hutchinson, Kan.
Motter, Thom. Ira	'94	Chicago, Ill.

Name.	Class.	Address.
Neely, Wm. G.	'94	Leavenworth, Kan.
Nicholson, John B.	'97	Lawrence, Kan.
Oakley, Frank Thompson	'86	Toledo, O.
Odell, Frank B.	'99	Lawrence, Kan.
Ogg, William F.	'95	Olathe, Kan.
Orendorff, Otis	'89	Sacramento, Cal.
Otis, Mark E.	'91	Atchison, Kan.
Penfield, Geo. W. (Dec.)	'97	Topeka, Kan.
Perry, William T.	'95	Belleville, Kan.
Peters, Samuel H.	'00	Mankato, Kan.
Phillips, Lee A.	'95	Los Angeles, Cal.
Poehler, Louis Chas.	'91	Lawrence, Kan.
Riggs, Henry E.	'86	Toledo, O.
Rockwell, Thos. H.	'87	Chicago, Ill.
Rodgers, William Andrew	'96	Wamego, Kan.
Schott, Henry W.	'94	Leavenworth, Kan.
Seaton, S. T.	'84	Olathe, Kan.
Sharrard, Lester A.	'88	Meridan, Kan.
Shawhan, Rev. Harry Hubert	'87	Durango, Col.
Shellabarger, Frank L.	'01	Topeka, Kan.
Shepard, Alvin W.	'95	North Evans, N. Y.
Shinn, Jos. Chas.	'88	Chanute, Kan.
Sluss, Clarence A.	'99	Wichita, Kan.
Smiley, F. H.	'87	San Diego, Cal.
Smith, E. Bert	'91	Kansas City, Mo.
Smith, Edward Walter	'92	Oswatomie, Kan.
Smith, Harry A.	'86	Topeka, Kan.
Smith, Rev. Henry D.	'87	Olathe, Kan.
Stevens, William C.	'85	Lawrence, Kan.
Todd, Hugh H.	'99	Atchison, Kan.
Todd, Luther A.	'97	Atchison, Kan.
Valentine, Harry E.	'88	Topeka, Kan.
Valentine, Ralph E.	'95	Topeka, Kan.
Voigts, Emil E.	Spec	Rosedale, Kan.
Webster, T. F.	'01	Rutan, Pa.
Wever, John S.	'93	Leavenworth, Kan.
Whitesides, John C.	'92	Leavenworth, Kan.
Woods, Delos P.	'00	Wichita, Kan.
Yohe, Alfred H.	'88	Leavenworth, Kan.

Living—122. Deceased—3. Total—125.

Digitized by Google

ALBERT H. HORTON, JR., '97.
PI DEUTERON CHAPTER, UNIVERSITY OF KANSAS.

Digitized by Google

ALBERT H. HORTON, JR.

ALBERT H. HORTON, JR., Chief of Section XI., was born in Atchison, Kansas, April 1, 1874. He attended the public schools at that place and later those of Topeka, Kansas, being a member of the Topeka High School class of '93, then entering the University of Kansas, pursuing a special course in the sciences. While thus occupied he was President of the University Pharmaceutical Association.

In the fall of 1895 he became a member of the Law Department, class of '97. During his enrollment in this department he was President of the Kent Club, a law debating organization. Was also President of the Adelphic Literary Society.

When attending the University he was active in inter-fraternity athletics, as well as local fraternity matters.

He is a member of Green Chapter of the Honorary Legal Fraternity of Phi Delta Phi, having been one of the petitioners for the Chapter. Mr. Horton is also a member of Theta Nu Epsilon.

GLEN MILLER, '84, PI DEUTERON CHAPTER, UNIVERSITY OF KANSAS.

Digitized by Google

GLEN MILLER,

FOUNDER OF KANSAS CHAPTER.

He was born March 3, 1863, at Millville, Ohio, and entered the University of Kansas in 1879, and graduated 1884 as B.A. In 1880 he set out to organize a chapter of Phil Gamma Delta among his intimate friends in the college who had not joined other fraternities, and secured a charter under the name of Pi Deuteron. On graduating in spring of 1884 he entered the service of the A., T. & S. F. Railroad, where he continued till 1888, as chief clerk to chief engineer of the road. The years of 1888–89 he spent travelling afoot over Europe, studying social conditions and corresponding for St. Louis Globe Democrat, as well as New York magazines. He removed to Utah in September, 1889, and shortly thereafter attached himself to the Salt Lake Tribune, with which he has since been connected, also contributing to the Forum and other Eastern magazines. In 1885 he was elected a member of the first State Senate of the new State of Utah, which position he held until he accepted the appointment of United States Marshal for the State of Utah, by President McKinley, July 23, 1897, which office he now holds. He was married June 26, 1891, to Libbie A. Mead, a student of the University of Kansas, and a member of the Pi Phi Fraternity.

University of Maryland.

PHI CHAPTER.

UNIVERSITY OF MARYLAND, BALTIMORE, MD.

Founded 1879.

Name.		Address.
Amoss, Winfield Scott, LL.B., A.L.	'80	1728 N. Caroline st., Baltimore, Md.
Carr, James E., Jr., LL.B., A.L.	'80	218 St. Paul st., Baltimore, Md.
Chancellor, E. A., M.D.	'79	St. Louis, Mo.
Dietrich, Wm. A., M.D.	'79	Lookout Mountain, Tenn.
Gard, Will Edgar, Ph.B., LL.B., A.L.	'79	Brooklyn, N. Y.
Giles, Alfred B., M.D.	'80	1340 Asquith st., Baltimore, Md.
Ijams, Geo. E., M.D.	'79	
James, Wm. Dudley	'80	
Middlekauff, Joseph H.	'79	Hays City, Kan.
Rhodes, Frank V., LL.B.	'80	Fidelity Bldg., Baltimore, Md.
Rivers, Edmund C.	'79	Denver, Col.
Seabrook, Will Levin, A.B., LL.B., S.L.	'79	Westminster, Md.
Seabrook, Rev. Wm. L.	'79	Winchester, Va.
Turner, Will B.	'80	Ferguson's Wharf, Isle of Wight Co., Va.
West, Frank, M.D.	'79	5 West Chase, Baltimore, Md.
White, James H.	'79	Brightwood, D. C.

Living—16. Deceased—0. Total—16.

WILLIAM D. TURNER, M.D., '80,
PHI CHAPTER, UNIVERSITY OF MARYLAND.

Digitized by Google

WILLIAM D. TURNER

was born at Richmond, Virginia, April 18th, 1859. His early education was received from a private tutor. He entered Richmond College in 1875, attending but one year, entering Randolph Macon College, Va., in the fall of 1876. He was graduated with the degree of A.B. at the University of Maryland in 1878, receiving the degree of M.D. in 1880. He joined Phi Chapter of Phi Gamma Delta at the University of Maryland.

After graduation he was "house student" at Maryland Infirmary for one year, and practiced medicine for four years. He became associated with his father in manufacturing lumber in 1884, and since that time has done only a consultation practice. In 1887 he went into business for himself manufacturing lumber, and since that time has had a large and successful business. He was Surgeon and Major of 1st Regiment of Cavalry of Virginia Volunteers, and the only such surgeon and officer in the United States, as Virginia is the only State which ever had a regiment of cavalry. He was honorably discharged by Governor O'Ferrall in 1897 and the regiment disbanded. He was appointed by Governor O'Ferrall a member of the Board of Visitors to the Central State Hospital for the Insane. He was sent by the State of Virginia to represent the State at the Philadelphia meeting of the Association of Military Surgeons of the United States. He was elected a member there and is one now. He is a member of the Virginia State Medical Society and was Vice-President in 1887, and has been Chairman of the Committee of Applications for Fellowship for nine years. He is a Mason of the thirty-second degree and a Knight Templar and belongs to the Mystic Shrine.

He married in 1880 and has two children—boys. He has a beautiful country home with great big doors which are always open to all Phi Gamma Deltas.

University of Michigan.

ALPHA PHI CHAPTER.

UNIVERSITY OF MICHIGAN, ANN ARBOR, MICH.

Founded 1885.

Name.	Class.	Address.
Alexander, John Burns	'90	Spokane, Wash.
Barnum, Thos. Edson	'92	Chicago, Ill.
Beeman, Frank Euclid	'87	Kearney, Neb.
Blakeslee, Edwin Almarian	'91	Galien, Mich.
Brown, Andrew McCormick	'89	Knoxville, Ill.
Brown, Chester		
Brown, Henry Herbert	'88	Chicago, Ill.
Carter, Harry Breckenridge	'91	Clarendon, Ark.
Chandler, Chas. Congress	'89	Belton, Mo.
Charnley, Wm. Herbert	'93	Goshen, Ind.
Cheney, Edwin Henry	'93	Chicago, Ill.
Clayton, Walter Roy, Jr	'96	
Cullen, William Ernst	'93	Helena, Mont.
Cunningham, Andrew Robert (Dec.)	'88	Ottawa, Canada.
Decker, David	'88	Kewaunee, Wis.
Derr, Rev. Ellsworth Thos	'88	Williamsport, Pa.
Dickey, Barlow C	'96	
Dodge, Chas. Henry	'89	Chicago, Ill.
Douglass, Stephen Arnold	'93	Plain City, Ohio.
Drew, Walter Schuyler	'91	Hammondsport, N. Y,
Ferry, Pierre Peyre	'92	Seattle, Wash.
Friedman, Charles Knox	'93	
Frost, Wm. S	'88	Knoxville, Tenn.
Gridley, Charles A	'96	
Grove, Chas. Edward	'87	Spokane, Wash.
Guitteau, Edward Wilson	'97	Toledo, O.
Haner, Jacob Leonard	'90	London, Ohio.
Harper, George Roscoe	'98	Goshen, Ind.
Harrington, Norman Taylor	'92	Chicago, Ill.
Heaton, Jonathan	'86	Spokane, Wash.
Hefferan, Geo	'91	Grand Rapids, Mich.
Hickey, Preston Manasseh	'88	Detroit, Mich.
Hoffman, Frederick P	'92	Port Huron, Mich.

Name.	Class.	Address.
Kavanagh, William Prentiss	'97	Denver, Col.
Lederle, Robert Blum	'91	Philadelphia, Pa.
Lichtenberger, Bertrand		
Maple, Amos Colin	'91	Knightstown, Ind.
Martin, Jas. Sherman	'91	Toledo, O.
McVoy, Martin, Jr.	'91	Minneapolis, Minn.
Miller, Arthur		
Mills, Harry De Joe	'95	Kalamazoo, Mich.
Negelspach, Otto	'87	Millersburg, Ohio.
Newcomer, Alphonso Gerald	'87	Galesburg, Ill.
Ormond, John McFarland	'89	Toledo, Ohio.
Owens, Jas. Beatty	'87	Pittsburg, Pa.
Patterson, Edward Blanchard	'86	Calumet, Mich.
Pearson, Alrick A	'93	
Peifer, Edwin Duppen	'86	Kansas City, Mo.
Pratt, Charles Alpheus	'93	Chicago, Ill.
Ryburn, Wm. Forsythe	'91	Bloomington, Ill.
Searing, Frederick Lyle	'94	Mankato, Minn.
Sheets, Isaac	'95	
Skinner, Charles Everett	'90	Adrian, Mich.
Spotswood, Dandridge		Petersburg, Va.
St. Clair, Harmon Chamberlain	'89	Portland, Ore.
Stephens, Chas. March (Dec.)	'87	Kalamazoo, Mich.
Stevens, Chas. Burgess	'88	Madison, Wis.
Sweet, Forest Glenwood	'90	Battle Creek, Mich.
Wade, Mulford	'90	Duluth, Wis.
Waldron, Arthur John	'95	Pueblo, Col.
Warthin, Aldred S		Indianapolis, Ind.
Waterhouse, Frederick T. P	'92	Honolulu, H. I.
Watson, Elba E	'95	Grand Rapids, Mich.
Webster, Charles Delmar	'97	Dexter, Mich.
West, Horatio Earle	'97	St. Paul, Minn.
Whiting, John Palmer	'93	St. Clair, Mich.
Willyoung, Elmer Grant	'88	Philadelphia, Pa.
Wilson, Jas.	'89	Wabash, Ind.
Wilson, Samuel Averill	'89	Harrison, Mich.
Winter, Frederick William	'97	
Wood, Jas. Burris	'89	Golden Gate, Cal.
Wuerfeld, John Wesley	'97	Toledo, O.

Living—70. Deceased—2. Total—72.

ALPHONSO GERALD NEWCOMER.

Alphonso Gerald Newcomer was born September 13, 1864, at Mt. Morris, Ill., and obtained his early education at the Academy of that place. He entered the University of Michigan as a sophomore in 1884, and became while there one of the charter members of Alpha Phi Chapter. He served on the editorial board of the U. of M. Chronicle, and was elected class poet. He received his A.B. in 1887, and was then elected to the Cornell Fellowship in Classics at Cornell University, Ithaca, N. Y. There he received A.M. in 1888. While there he assisted at the installation of Nu Deuteron Chapter. He married in 1887, and has followed the profession of teaching. From 1889–91 he was instructor in Latin and French at Knox College, Galesburg, Ill. Thence he was called to the Leland Stanford Junior University at the opening of that institution in 1891, where he now holds the position of Associate Professor of English. Besides editing school texts and doing other fugitive literary work, he has published a "Practical Course in English Composition," and a more comprehensive "Prose Composition." His home is at Palo Alto, California.

University of Minnesota.

The University of Minnesota, located at Minneapolis, Minn., is provided for in the State constitution. Its present charter dates from the year 1868. It is governed by a Board of ten Regents, seven of whom are appointed by the Governor of the State, and three are ex-officio members, the Governor, the Superintendent of Public Instruction, and the President of the University. Being the recipient of a grant of lands under the Act of Congress of 1862 by which it received over 200,000 acres of public lands, it has a department devoted to agriculture, pursuant to the provisions of that Act. There is no dormitory, tuition is free in all of its departments, and both sexes are admitted.

It has four distinct but federated Colleges. First, the College of Science, Literature, and Arts, which contains three courses, the classical, scientific, and modern, leading to the degrees of B.A., B.S., and B.L. respectively. The second is the College of Agriculture, which requires a two-years' course and confers the degree of B. Agr. The third College is of Mechanical Arts, having courses in civil and mechanical engineering. The fourth is the College of Medicine, which was organized in 1883. Ample post-graduate courses have been provided, and the facilities offered to students both in undergraduate and post-graduate departments are excelled by few institutions in this country. The number of professors and instructors is 188, and the number of students in attendance over 2800. The volumes in its library are 30,000, and it has graduated over 2000 students. Its productive funds amount to about $1,250,000, and it yet has a large body of its endowment land unsold.

GYMNASIUM, UNIVERSITY OF MINNESOTA, MINNEAPOLIS, MINN.

MEDICAL DEPARTMENT BUILDING, UNIVERSITY OF MINNESOTA, MINNEAPOLIS, MINN.

Digitized by Google

CHEMISTRY BUILDING, UNIVERSITY OF MINNESOTA, MINNEAPOLIS, MINN.

LIBRARY, UNIVERSITY OF MINNESOTA, MINNEAPOLIS, MINN.

Digitized by Google

MU SIGMA CHAPTER HOUSE, UNIVERSITY OF MINNESOTA, 619 FOURTH STREET SOUTHEAST, MINNEAPOLIS, MINN.

Digitized by Google

1897 MU SIGMA CHAPTER, UNIVERSITY OF MINNESOTA. 1897

Digitized by Google

1898 MU SIGMA CHAPTER, UNIVERSITY OF MINNESOTA. 1898

Digitized by Google

MINOT J. BROWN, '99.
MU SIGMA CHAPTER, UNIVERSITY OF MINNESOTA.

G. FOSTER SMITH, '98.
MU SIGMA CHAPTER, UNIVERSITY OF MINNESOTA.

Digitized by Google

FRANK E. DEAN, '98,
PI OF MU SIGMA CHAPTER, UNIVERSITY OF MINNESOTA.

Digitized by Google

MU SIGMA CHAPTER.

UNIVERSITY OF MINNESOTA, MINNEAPOLIS, MINN.

Chapter Hall, 619 Fourth Street Southeast.

Founded March 31, 1890.

Name.	Class.	Address.
Adams, Geo. F.	'95	Minneapolis, Minn.
Ballard, Caswell A.	'94	Fergus Falls, Minn.
Bartlett, W. Kay	'01	Casselton, N. Dak.
Barto, Wm. Allen	'94	Sauk Centre, Minn.
Batchelder, Frank Leslie	'93	Minneapolis, Minn.
Beaven, Arthur H.	'96	Minneapolis, Minn.
Beecher, Jas. S.	'00	Redwood Falls, Minn.
Berkey, Chas. P.	'92	Minneapolis, Minn.
Bessessen, Nelson D.	'98	Minneapolis, Minn.
Bissell, Stanley H.	'96	Redwood Falls, Minn.
Brown, J. C.	'00	Carthage, Mo.
Brown, Minot J.	'99	Owatonna, Minn.
Burch, Edwin P.	'92	Minneapolis, Minn.
Burch, Dr. Frank E.	'97	Glencoe, Minn.
Burgess, Thos. O.	'01	Minneapolis, Minn.
Burt, Austin	'96	Milwaukee, Wis.
Campbell, Dr. Robert A.	'96	Minneapolis, Minn.
Campbell, Walter H.	'95	St. Paul, Minn.
Chambers, W. C.	'00	Owatonna, Minn.
Chase, W. S.	'00	Minneapolis, Minn.
Chrysler, Karl G.	'01	Lake Park, Iowa.
Cosgrove, Robert H.	'98	Le Seur, Minn.
Cotton, Dr. Henry	'90	Minneapolis, Minn.
Crockett, Seldon	'94	Mayville, N. D.
Dean, Frank E.	'98	Blakeley, Minn.
Ellsworth, Frank F.	'01	St. James, Minn.
Fowler, Harry A.	'95	Moorhead, Minn.
Fuller, Leslie G.	'94	Minneapolis, Minn.
Fuller, Lester J.	'94	Minneapolis, Minn.
Glasby, Rev. Robert L.	'93	Medford, Minn.
Gregory, J. E.	'96	St. Paul, Minn.
Guthrie, Charles E.	'91	Luverne, Minn.
Guthrie, Dr. John De Motte	'93	Minneapolis, Minn.
Huntington, Arthur E.	'93	Ellsworth, Minn.
Huntington, Geo. L.	'93	Luverne, Minn.
Jackson, Rev. Robert L.	'93	Minneapolis, Minn.

Name.	Class.	Address.
Jackson, Wm. A.	'91	Minneapolis, Minn.
Kennedy, Arthur H.	'00	Minneapolis, Minn.
Kimble, Rev. Ralph G.	'92	Tecumseh, Neb.
King, Robert A.	'00	Kings Mills, Ohio.
Kinyon, Fayette C.	'98	Owatonna, Minn.
Kinyon, W. Ward	'99	Owatonna, Minn.
Knox, Earle S.	'01	Ripon, Wis.
Macall, Robert R.	'01	Minneapolis, Minn.
Miller, Rev. F. E. R.	'98	Montevideo, Minn.
Morley, Frank J.	'96	Minneapolis, Minn.
Neyhart, Frank A.	'01	Casselton, N. Dak.
Odell, Wm. F.	'00	Chaska, Minn.
Pendergast, Warren W. (Dec.)	'96	Grand Rapids, Minn.
Phillips, Jas. E.	'92	Alexandria, Minn.
Prescott, Robert J.	'95	Minneapolis, Minn.
Rask, Olof Harold	'93	Minneapolis, Minn.
Reidhead, Frank E.	'93	Minneapolis, Minn.
Selover, Arthur W.	'93	Minneapolis, Minn.
Silberstein, Edwd. A.	'94	Denver, Col.
Smith, G. Foster	'98	Wagar, Ala.
Taylor, Wm. J.	'95	Minneapolis, Minn.
Tuckey, Edson N.		Eden Prairie, Minn.
Wakeman, Harry E.	'93	Minneapolis, Minn.
Walls, Dr. Jas. M.	'92	St. Paul, Minn.
Wells, Benj. S.	'95	Duluth, Minn.
Wells, Edgar C.	'97	Duluth, Minn.
Winchell, Alexander N.	'96	Minneapolis, Minn.

Living—62. Deceased—1. Total—63.

Digitized by Google

WARREN W. PENDERGAST, '96,
MU SIGMA CHAPTER, UNIVERSITY OF MINNESOTA.

WARREN W. PENDERGAST.

BROTHER WARREN W. PENDERGAST—'96—was born at Hutchinson, Minn., July 14, 1875, and was initiated into Mu Epsilon Chapter in October, 1893. Brother Pendergast was one of the strongest members of his class and stood high in the estimation of both faculty and students. No Phi Gam at this university was ever honored as he has been—caring nothing for class politics or cliques, he was elected to the most important positions on the ground of true merit. He not only brought honor to his Fraternity, by his honors and prominence at college, but he was untiring in his efforts to advance the interests of Mu Epsilon Chapter. His early death in the fall of 1897 was deeply regretted by those who knew him as a Fraternity brother, by the entire student-body, who knew him as a noble fellow, and by the faculty, who entertained great hopes in the future for this brilliant student.

Digitized by Google

University of Mississippi.

ETA DEUTERON CHAPTER.

UNIVERSITY OF MISSISSIPPI, UNIVERSITY, MISS.

Founded 1868.

Name.	Class.	Address.
Andrus, Jas. Abner	'78	Oxford, Miss.
Boone, J. M.	'78	Corinth, Miss.
Boyce, C. R.	'73	Hernando, Miss.
Burney, H. P.	'70	Green Forest, Ark.
Byers, H. W.	'71	Water Valley, Miss.
Canon, Franklin W.	'74	Byhalia, Miss.
Carter, St. Leger Landon	'75	Oxford, Miss.
Cook, Isham Henry Clay	'77	Augusta, Miss.
Cooper, Chas. T.	'77	Holly Springs, Miss.
Davidson, John H.	'72	Homer, La.
Drane, H. W.	'71	Love, Miss.
Flinn, Rev. Harvey W.	'74	New Orleans, La.
Flinn, Rev. J. W.	'71	Columbia, S. C.
Garrett, Thos. B.	'72	Fort Smith, Ark.
Gilmer, Chas. Barnet (Dec.)	71	Crawford, Miss.
Gilmer, Wm. H. (Dec.)	'75	Crawford, Miss.
Gilmore, Geo. Massie	'72	Crawford, Miss.
Guion, Louis	'58	Lafourche, La.
Harvey, Thos. B.	'75	St. Louis, Mo.
Hearon, J. H. (Dec.)	'72	Columbus, Miss.
Isom, Rev. Jas. Arthur (Dec.)	'76	Oxford, Miss.
Joiner, John E.	'73	Atkins, Ark.
Kethley, Luke W.	'73	Crystal Springs, Ark.
Lum, Robt. Jas. (Dec.)	'74	Rocky Springs, Miss.
McClellan, J. T.	'73	Tallulah, La.
McClellan, Samuel B.	'71	Tallulah, La.
McDaniel, Edwd. S.	'74	Bentonville, Ark.
Moreland, S. T.	'72	McDonough, Md.
Morrow, Rev. R. O. B.	'73	Prescott, Ark.
Morrow, Z. T.	'77	Boston, Tex.
Mullins, S. W.	'77	Holly Springs, Miss.
Pattison, J. Tarrant	'72	San Felipe, Tex.
Paxton, Alex. Gallatin	'79	Arcola, Miss.
Paxton, Andrew Jackson, Jr.	'78	Arcola, Miss.

Name.	Class.	Address.
Paxton, Wm. Franklin (Dec.)	'79	Arcola, Miss.
Pearce, L. S.	'71	Bolivar, Tenn.
Ragsdale, Geo. M. (Dec.)	'76	Meridian, Miss.
Roach, John, Jr.	'56	Yalabusha Co., Miss.
Ross, W. T.	'71	Holly Springs, Miss.
Scales, Noah	'76	Macon, Miss.
Scales, Saml. Smith	'72	Crawford, Miss.
Shirley, Rev. J. J.	'71	Granbury, Tex.
Sloan, Rev. J. M.	'73	Huntington, W. Va.
Smith, Eagleton M.	'74	Holly Springs, Miss.
Smith, Robert E.	'74	Sherman, Tex.
Storey, Rev. Granville Theo.	'75	Greenville, Miss.
Tatum, John Slack (Dec.)	'72	Tallahatchie Co., Miss.
Taylor, Rev. H. S.	'73	Somerville, Tenn.
Thatcher, Walter N.	'75	Green Co., Ala.
Thomson, F. P.	'74	Crystal Springs, Miss.
Weller, Rev. Mirza L. (Dec.)	'54	Halifax Co., N. C.
Wharton, Thom. Jefferson	'71	Jackson, Miss.
Wiseman, Saml. P.	'78	La Vernia, Tex.

Living—44. Deceased—9. Total—53.

WILLIAM T. ROSS, '71.
ETA DEUTERON CHAPTER, UNIVERSITY OF MISSISSIPPI.

Digitized by Google

University of Nashville.

GAMMA CHAPTER.

UNIVERSITY OF NASHVILLE, NASHVILLE, TENN.

Founded 1848.

Name.	Class.	Address.
Bell, Dickinson (Dec.)	'50	Greenville, Miss.
Lewis, Clarence	'50	Nashville, Tenn.
Martin, William S.	'50	Dover, Tenn.
McEwen, Robt. Houston (Dec.)	'50	Nashville, Tenn.
McGavock, Hon. Felix Grundy, M.D.	'50	McGavock, Ark.
Rawlings, Edw. G., M.D. (Dec.)	'50	Pine Bluff, Ark.
Reeves, Levi W., Jr.	'50	Murfreesboro, Tenn.
Smith, Geo. B. (Dec.)	'50	Nashville, Tenn.
Stewart, John Wm. (Dec.)	'50	Memphis, Tenn.
Wash, Lucien (Dec.)	'50	Bowling Green, Ky.

Living—4. Deceased—6. Total—10.

University of North Carolina.

EPSILON CHAPTER.

UNIVERSITY OF NORTH CAROLINA, CHAPEL HILL, N. C.

Resumed 1887.

Name.	Class.	Address.
Adderton, James	'93	Lexington, N. C.
Armfield, Eugene M.	'88	High Point, N. C.
Armstrong, H.	'93	Bryan, Tex.
Armstrong, Volney	'93	Bryan, Tex.
Barnes, Wm. D.	'52	Marianna, Fla.
Bell, L. R. (Dec.)	'61	Oxford, N. C.
Boyer, John Derr	'92	Morganton, N. C.
Burton, Thos. Burke (Dec.)	'52	Halifax Co., N. C.
Cameron, John A. (Dec.)	'62	Somerville, N. C.
Carter, David M. (Dec.)	'51	Raleigh, N. C.
Chatham, Paul	'87	Elkin, N. C.
Cheek, J. M.	'90	Sparta, N. C.
Clifton, Hon. L. B. P. (Dec.)	'64	Louisburg, N. C.
Covington, Jas. M.	'62	Rockingham, N. C.
Currie, Daniel K. J.	'87	Chapel Hill, N. C.
Darnall, H. J	'87	Knoxville, Tenn.
Davis, R. M.	'89	Tarboro, N. C.
Drake, John C.	'97	Washington, D. C.
Eliason, R. C.	'92	Statesville, N. C.
Foust, Julius I.	'88	Goldsboro, N. C.
Foust, T. R.	'89	New Berne, N. C.
Gilliam, Thos. H. (Dec.)	'52	Tarboro, N. C.
Gray, J. C.	'93	Statesville, N. C.
Hadley, Thos. Jefferson	'62	Wilson, N. C.
Hall, Hon. David C. (Dec.)	'54	Raleigh, N. C.
Hammond, Walter M. (Dec.)	'87	Archdale, N. C.
Harding, John	'53	Nashville, Tenn.
Horne, Chas. W.	'91	Clayton, N. C.
Jackson, Samuel Spencer (Dec.)	'53	Pittsboro, N. C.
Johnson, John Monroe	'64	Marion, S. C.
Joyner, Robert W.	'63	Falkland, N. C.
Julian, J. M.	'91	Salisbury, N. C.
Keech, E. J.	'89	Tarboro, N. C.
Kluttz, W. C.	'91	Salisbury, N. C.
Kluttz, W. L., Jr.	'96	Salisbury, N. C.
Ledbetter, H. D.	'87	Rockingham, N. C.
Ledbetter, J. M.	'88	Rockingham, N. C.

Digitized by Google

Name.	Class.	Address.
Lee, Guy Carlton	'94	New Haven, Conn.
Lee, T. B.	'90	Asheville, N. C.
Lewis, J. V.	'88	Clemson College, S. C.
Love, L. H.	'92	Wilmington, N. C.
Lucas, Jas. S.	'63	Washington, D. C.
McCall, Harlee	'91	Statesville, N. C.
McGavock, Hon. Felix Grundy	'51	McGavock, Ark.
McIver, Alexander (Dec.)	'54	Pittsboro, N. C.
Merritt, Alfred G.	'53	Nashville, Tenn.
Mickle, John M. (Dec.)	'53	Hayneville, Ala.
Moore, J. Edwin (Dec.)	'62	Williamstown, N. C.
Moore, Hon. Wm. Armistead (Dec.)	'51	Edenton, N. C.
Patton, Jas. A. (Dec.)	'51	Asheville, N. C.
Peebles, C. G.	'90	Jackson, N. C.
Petty, G. E.	'88	Archdale, N. C.
Pinnix, F. M.	'95	Lexington, N. C.
Robbins, F. L.	'88	Statesville, N. C.
Russell, Robt. G. (Dec.)	'64	Granville Co., N. C.
Sawyer, James, M.D.	'90	Jackson, N. C.
Scales, Hon. Junius I. (Dec.)	'54	Greensboro, N. C.
Scott, Geo. Wm. Lafayette (Dec.)	'54	Greensboro, N. C.
Sellars, J. B	'89	White Plains, N. Y.
Shaw, Angus	'62	Laurinburg, N. C.
Siler, Rev. Leonidas F. (Dec.)	'52	Asheville, N. C.
Smith, Hon. Alex. Robeson (Dec.)	'52	Cumberland, N. C.
Smith, James C.	'52	Washington, D. C.
Smith, R. L.	'87	Norwood, N. C.
Smith, Wm. Henry	'52	Scotland Neck, N. C.
Spencer, Jas. Magnus (Dec.)	'53	Green Co., Ala.
Spencer, Wm. Henry	'54	Terre Haute, Ind.
Sumpter, O. H.	'93	Hot Springs, Ark.
Thompson, Basil M. (Dec.)	'52	Pittsboro, N. C.
Tomlinson, C. F.	'95	Archdale, N. C.
Turlington, R. S.	'92	Bennettsville, S. C.
Vance, Hon. Zebulon B. (Dec.)	'54	Black Mountain, N. C.
White, Geo. M. (Dec.)	'53	Bladen Co., N. C.
Whitlock, V. E.	'90	Pulitzer Bldg., New York City.
Whitsett, W. T.	'87	Whitsett, N. C.
Wilson, Maj. Jas. W.	'52	Morganton, N. C.
Woods, James (Dec.)	'53	Nashville, Tenn.
Woodson, Walter H.	'92	Salisbury, N. C.
Young, Augustus P.	'63	Selma, Ala.

Living—55. Deceased—24. Total—79.

OLD WEST BUILDING, UNIVERSITY OF NORTH CAROLINA, CHAPEL HILL, N. C.

MEMORIAL HALL, UNIVERSITY OF NORTH CAROLINA, CHAPEL HILL, N. C.

Digitized by Google

Fraternally Yours
Chas. W. Horne
E. '95 Univ. N.C.

EPSILON CHAPTER.

THOMAS BAILEY LEE, '90,
EPSILON CHAPTER,
UNIVERSITY OF NORTH CAROLINA.

JOHN C. DRAKE, '97,
EPSILON CHAPTER,
UNIVERSITY OF NORTH CAROLINA.

WARREN L. KLUTTZ, JR., '96,
PI OF EPSILON CHAPTER,
UNIVERSITY OF NORTH CAROLINA.

Digitized by Google

HON. WILLIAM D. BARNES, '52,
EPSILON CHAPTER, UNIVERSITY OF NORTH CAROLINA.

Digitized by Google

HON. WILLIAM D. BARNES

was born in Hertford County, N. C., on the 27th day of August, 1830. He received his early education in the schools of that State and his collegiate education in the University of North Carolina, where he became a Phi Gamma Delta. Soon thereafter he removed to Jackson County, Fla., and has made Florida his home ever since.

His first appearance in public life was his election as one of the Buchanan electors. In 1856 he was made States Attorney of what was then the Western Circuit of Florida, and filled that position up to the beginning of the Civil War. In that war he entered the Confederate Army, in which he served three years, rising to the rank of Lieutenant-Colonel, and was a gallant soldier. Immediately following the close of the war he was the candidate of his party for Congress, but at that time the Democratic party of that State was largely in the minority at the polls. In 1876 he was elected to the State Senate, being the first Democrat to represent his county in that body since the close of the war, and was chosen presiding officer of that branch of the Legislature during its session of 1879. During a number of years following he was also Comptroller of the State, and more or less prominently mentioned in connection with the office of Governor. In 1889 he was appointed Judge of the First Judicial Circuit, which office he continued to hold up to the time of his death, November 11th, 1896, in the sixty-seventh year of his age.

PROF. H. J. DARNALL, '87.
EPSILON CHAPTER, UNIVERSITY OF NORTH CAROLINA.

Digitized by Google

HENRY JOHNSTON DARNALL, PH.D.

PROFESSOR DARNALL, who has just been elected to the chair of Modern Languages in the University of Tennessee, obtained his early education at the Durham, North Carolina, High School, graduating there in 1885. He attended the University of North Carolina from 1885 to 1887, and Washington and Lee University from 1887 to 1888, and the University of Tennessee from 1889 to 1890, where he graduated. He then went abroad for the purpose of continuing his studies, and spent the years 1891 and 1892 at Leipsic, and again at the same place spent the years 1897 and 1898, where he received the degree of Ph.D. He joined Phi Gamma Delta at the University of North Carolina, and was a charter member of Kappa Tau at the University of Tennessee.

He was instructor in German and Secretary to the President of the University of Tennessee from 1889 to 1890, and Professor of English and Modern Languages in the Missouri Military Academy at Mexico, Mo., in 1890–91. In that period from 1892 to 1897 he was instructor in the University School at Knoxville, Tenn., and Professor of Modern Languages in the University of Texas. At the present time he is in Europe continuing his studies in the German universities.

MAJOR JAMES W. WILSON, '52.
EPSILON CHAPTER, UNIVERSITY OF NORTH CAROLINA.

Digitized by Google

MAJOR JAMES W. WILSON.

MAJOR JAMES W. WILSON was born in Granville County, North Carolina, and was the son of Rev. Alexander Wilson, D.D., who was eminent in North Carolina as a Presbyterian minister and a teacher. His collection of theological, scientific, and literary books constituted perhaps the most extensive private library in the State and descended to his son. Major Wilson was prepared for college at the Caldwell Institute in Greensboro, N. C., which was in its day a nursery of the genius and talent of the State. From Caldwell Institute Mr. Wilson was sent in 1850 to the University of North Carolina, where he joined the Junior Class and graduated in 1852.

His first labor in life was that of a rodman on the survey of the Western North Carolina Railroad. He was soon promoted to assistant engineer.

In April, 1861, he was married to Miss Louisa Erwin of Pleasant Garden, N. C., a young lady of accomplishments and beauty, and from one of the oldest and best families in western North Carolina. The Civil War then commencing, full of patriotism for his State, he did not hesitate to resign his position and leave for a time his young bride, to accept service in the Southern Army. He raised Co. "F" of Colonel Charles Fisher's regiment, the 6th North Carolina, and was soon found at the front in Virginia and participating in the famous battle of Bull Run, where his distinguished leader fell. As a soldier Captain Wilson did his whole duty, and by his noble conduct won the admiration of his superior officers.

Fisher's regiment was the first in the South to enlist for the war, and Company "F" was the first one called to make the move.

In the fall of 1864 Governor Vance appointed Major Wilson Superintendent of the Western North Carolina Railroad, and in 1876 he was elected its President by a Board of Directors appointed by Governor Vance. He held this position with great honor to himself for four years and until the State sold out its interest to the "Best Syndicate" in 1880. He then became Chief Engineer under the new management, the Richmond & Danville Railroad Company.

On the Western North Carolina Railroad from Old Fort to the western portal of the Swannanoa tunnel, which is 1800 feet

long, is an example of the finest engineering on the American Continent. The windings of the wonderful labyrinth, as it ascends the steeps of the Blue Ridge mountains and overcomes the towering hills which overlook its way, is the admiration, not only of travellers, but of professors of engineering all over the world. Major Wilson has never claimed that he first laid out this stupendous work. Mr. McCalla first projected the way, but there were difficulties that he could not overcome. It was the triumph over these obstacles by Major Wilson that led the world to give him credit for this magnificent piece of engineering.

In 1887 Major Wilson resigned his position as Chief Engineer of Western North Carolina Railroad Company to accept a much larger salary in a like position on the Knoxville, Cumberland Gap and Louisville Railroad.

He was in 1889 called to Canada as an expert in a suit involving difficult engineering questions and an immense sum of money between the Government of Canada and the construction contractors of the Canada Pacific Railroad. Major Wilson has several times represented Burke County in the Legislature, and has been one of the leaders of the Democratic party in the State for a number of years.

In 1890 Major Wilson, having completed the Cumberland Gap Railroad by the first tunnel through the Cumberland Mountains dividing Tennessee and Kentucky, resigned his position, returning to the quiet of his home for the rest to which he was so fully entitled. But his fellow citizens again called him to public life. The Legislature having established a Railroad Commission, elected him Chairman of the same for a term of two years. At the expiration of this term, having discharged its duties with so much ability and acceptability, he was re-elected in 1892 for a term of six years by a most complimentary vote, receiving the vote of every member of both branches of the Legislature. This position he now holds.

Digitized by Google

HON. ZEBULON BAIRD VANCE, '54.
EPSILON CHAPTER, UNIVERSITY OF NORTH CAROLINA.

Digitized by Google

ZEBULON BAIRD VANCE.

We can add little honor to him who for more than thirty years was the idol of his people, the personal friend of every North Carolinian, and possibly the most popular man personally in Congressional life—one who stood toward the people of his native State more closely than did the Father of his Country a century ago, when they pleased to do him honor. It is one of the reproaches of Democracy that she rears up great men only to heap contumely upon them. His case was an exception. For more than three decades Governor Vance had been before the people of his State, and been accorded at their hands every honor which they could bestow, and in that time not a hand was raised to reproach him, and when he passed away the whole State mourned its loss.

Senator Vance was born in 1830, and was closing his sixty-fourth year when a sudden attack of apoplexy carried him away. Reared by a widowed mother's tenderest care, which he always glowingly acknowledged, he was early sent to the State University at Chapel Hill, where he appeared, as he has ever been since, "masterful indeed, but quite without self-consciousness, distinguished by perfect simplicity of manner, original, witty, and most charming. He had the magnetic quality. All men (and women) were drawn to him, believed in him, trusted him." While here he became associated with Phi Gamma Delta, and never afterward missed an opportunity of meeting in her circle, for, as he once said, he was young because he associated with the young. Almost immediately after leaving college he was sent to Congress, his winning and open frankness being even then a passport to honor and esteem. Re-elected in 1860, he returned to Washington only to leave it again at the call of his native State.

He entered the Confederate Army as captain, in which he was subsequently made colonel. A year later, in 1862, at the age of thirty-two, he was elected Governor of his native State, and two years later re-elected to the same office. As Governor he was very active in his assistance to the Confederate cause, and became widely known and popular throughout the South. He was accustomed to tell of himself that once when in battle some one asked him whether it was possible for great men to be afraid under fire. "I don't know," he

Digitized by Google

answered. "I don't know. But I do know that if I were not Governor of North Carolina, I would run like the devil."

Speaking of this period of his life, at the installation of the Johns Hopkins Chapter, he said to an interested crowd of neophytes clustered around him: "I am not one of those who point to their fortunes swept away by the War. I had none and never had, for to the best of my recollection when the War broke out I had just forty cents; when it closed, had salt been selling for two bits a barrel, I could not have purchased enough to have salted a red herring."

For some time subsequent to the War, Governor Vance was imprisoned at Washington, but was at last discharged by President Johnson. In 1870 he returned, but this time to the Lower House of Congress, the idol of his State. He was denied the seat on account of political disabilities, however, but two years later, these having been removed, he was again a candidate. In 1876 he became Governor of his native State for a third time, and subsequently was sent to the United States Senate and was again returned in 1884, and again in 1890.

Such was his public life. He lived and died without the taint or suspicion of having trafficked in his country's honor or his own, and when he pasesd away he, almost alone among his peers in the Upper House, was a poor man.

Says "Harper's Weekly," of date April 28: "The death from apoplexy in Washington the other day of Zebulon Vance, of North Carolina, . removed from the United States Senate its most genial and, in some regards, its most picturesque member. He was a handsome, bluff and hearty man, full of good nature and overflowing with good stories, but at the bottom a sincere man with a proper appreciation of the dignity and importance of his public station."

Senator Vance was a clear and lucid speaker, and his speeches upon the tariff were always forceful and carried conviction. His sympathies carried him into opposition with the President, yet always recognizing the honesty of the conviction of his opponents. When he passed away all Washington did him honor, and of him it may be said that he left a *monumentum aere perennius*, for he lives in the thought and hearts of his people.

University of Pennsylvania.

The University of Pennsylvania, like all of the older colleges and universities of America, had very humble beginnings.

In 1740 a charitable school was founded in the city of Philadelphia, and after nine years the great Franklin, with his clear insight and careful forethought, led the movement that caused this to become an academy.

In 1753 Thomas and Richard Penn, the proprietors of the Province of Pennsylvania, granted the first academic charter. This was changed two years later to the College and Academy of Philadelphia. In 1761 aid was sought from the mother country, and was secured and shared with Kings College (later Columbia) of New York. The early history shows a breadth of religious outlook that has always characterized the university.

The first Provost was a Church of England clergyman, the first Vice-Provost a Presbyterian clergyman, and the other sects were represented on the faculty. It became a law that the sects should be thus equally represented, giving the university an unique position in the history of higher education in America. During the period of nation formation when Philadelphia was the seat of the Federal Government, when the destinies of the nation were being settled, the university suffered much, but in 1791, when men were returning to their homes, the university was taken up and the factions united into a strong new organization. The progress of the schools was gradual until 1873, when the new buildings were erected in West Philadelphia. The great centennial again distracted the city's attention. In the early eighties the university again received its proper share of progressive enthusiasm of the city, and under the remarkable leadership of Dr. Pepper the university rapidly took its rightful place in the front rank of American universities.

The medical department was the first medical school in America, being a daughter of the University of Edinburgh. It has always been one of the most noted of the departments of the university, and has maintained its place in the history of medicine as the first and foremost medical school in America.

and it is to-day the largest and most successful medical school on the Continent.

The dental department was the third school to be founded in a university, and with its new building and unrivalled facilities, it is leading in making dentistry a profession.

The various academic departments have made great progress of late years and stand well in the front ranks.

Academic life has received a great impulse by the completion of the Houston Hall, which is unquestionably the finest student club-house in existence, and the completion of dormitories holding three hundred students has given a great impetus to college spirit.

Athletics have not been altogether forgotten. With great conservatism the progress has been slow but sure, and with nearly three thousand students, with great museums in process of construction, great laboratories, and a new law school started, a great centre of commerce and manufacture, with a care to provide means for deep culture and a university atmosphere, and with a solid past, a progressive present, the university is passing on into a brilliant future.

COLLEGE HALL, UNIVERSITY OF PENNSYLVANIA, PHILADELPHIA, PA.

Digitized by Google

HOUSTON HALL, UNIVERSITY OF PENNSYLVANIA, PHILADELPHIA, PA.

REAR OF DORMITORY, UNIVERSITY OF PENNSYLVANIA, PHILADELPHIA, PA.

Digitized by Google

LIBRARY, UNIVERSITY OF PENNSYLVANIA, PHILADELPHIA, PA.

COLLEGE HALL, UNIVERSITY OF PENNSYLVANIA, PHILADELPHIA, PA.

Digitized by Google

HALLWAY, SECOND FLOOR, HOUSTON CLUBHOUSE, UNIVERSITY OF PENNSYLVANIA, PHILADELPHIA, PA.

BILLIARD ROOM, HOUSTON CLUBHOUSE, UNIVERSITY OF PENNSYLVANIA, PHILADELPHIA, PA.

Digitized by Google

ROOM IN BETA CHAPTER HOUSE, UNIVERSITY OF PENNSYLVANIA, PHILADELPHIA, PA.

CORNER OF ROOM IN BETA CHAPTER HOUSE, UNIVERSITY OF PENNSYLVANIA
PHILADELPHIA, PA.

Digitized by Google

POSTER CEILING OF ROOM IN BETA CHAPTER HOUSE, UNIVERSITY OF PENNSYLVANIA, PHILADELPHIA, PA.

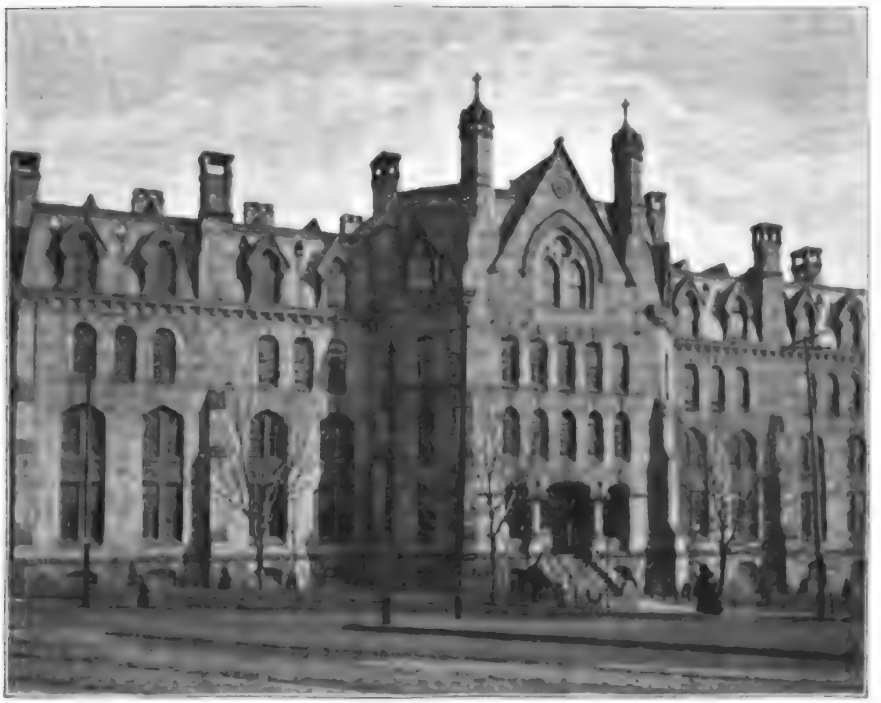

MEDICAL HALL, UNIVERSITY OF PENNSYLVANIA, PHILADELPHIA, PA.

Digitized by Google

BETA CHAPTER HOUSE, UNIVERSITY OF PENNSYLVANIA, 3604 WALNUT STREET, PHILADELPHIA, PA.

Digitized by Google

1897. BETA CHAPTER, UNIVERSITY OF PENNSYLVANIA. 1897.

Digitized by Google

GEORGE M. COATES, '94. BETA CHAPTER, UNIVERSITY OF PENNSYLVANIA.

Digitized by Google

CHARLES HOLLISTER JUDD, '97, BETA CHAPTER, UNIVERSITY OF PENNSYLVANIA.

Digitized by Google

DR. GEORGE H. GOSMAN, JR., '98, BETA CHAPTER, UNIVERSITY OF PENNSYLVANIA.

Digitized by Google

GEORGE W. ORTON, '96. BETA CHAPTER, UNIVERSITY OF PENNSYLVANIA.

Digitized by Google

WALTER B. WARREN, '95, BETA CHAPTER, UNIVERSITY OF PENNSYLVANIA.

Digitized by Google

JOHN AUBURN WIBORN, '95,
BETA CHAPTER, UNIVERSITY OF PENNSYLVANIA.

Digitized by Google

BETA CHAPTER.

UNIVERSITY OF PENNSYLVANIA, PHILADELPHIA, PA.

Chapter Hall, 3604 Walnut Street.

Founded 1880.

Name	Class.	Address.
Alburger, Henry Rihl	'93	Philadelphia, Pa.
Arnold, John Patton	'93	Philadelphia, Pa.
Barnes, Albert Coombs	'92	Philadelphia, Pa.
Belfield, Richard W.	'96	Philadelphia, Pa.
Bell, Harry Albert	'97	Butler, Pa.
Bolton, Alfred Harrison, Jr.	'00	Philadelphia, Pa.
Bradley, M. William	'82	Philadelphia, Pa.
Brenneiser, Chas. Wesley (Dec.)	'94	
Buck, Wilmarth Samuel, M.D.	'96	Plattsburg, N. Y.
Cameron, M. C.	'85	Pittsburg, Pa.
Chance, Burton K., M.D.	'92	Philadelphia, Pa.
Coates, George Morrison, 3d	'94	Berwyn, Pa.
Coates, Henry Troth, Jr.	'93	Berwyn, Pa.
Conyngham, Redmond	'84	Lancaster, Pa.
Crawford, Andrew Wright	'93	Bryn Mawr, Pa.
Curtin, Roland G., M.D.	'57	Philadelphia, Pa.
Danforth, Joseph T.	'92	Warren, Pa.
Dannals, Pier	'95	Pittsburg, Pa.
Darrah, Percival Walter	'98	Leavenworth, Kan.
Dissel, Albert Buck	'01	Wynnewood, Pa.
Dunn, Thos. D.	'82	West Chester, Pa.
Eisen, Ernest Joseph	'97	Manitowoc, Wis.
Elliott, Rudolph Skinner	'93	Philadelphia, Pa.
Ewers, Wm. Vaux	'94	Rochester, N. Y.
Fetterman, Wilfrid B., Jr.	'98	Philadelphia, Pa.
Fichthorn, Joseph Hoover	'96	Johnstown, Pa.
Fitzpatrick, Jas.	'83	Philadelphia, Pa.
Foerster, Otto Hottinger	'98	Milwaukee, Wis.
Francis, John Spencer	'00	Philadelphia, Pa.
Gable, Vivian Frank	'92	Philadelphia, Pa.
Geil, John H.	'83	Philadelphia, Pa.
Gibbons, John Miles	'99	Scranton, Pa.
Gordon, Robert L.	'95	New York City.
Gordon-Davis, A. B.	'96	Philadelphia, Pa.
Gosman, Geo. H., Jr.	'98	Brooklyn, N. Y.
Halloran, Paul Stacy	'99	Fort Niobrara, Neb.
Hammersley, Wm. H.	'83	
Harris, Albert Lawrence	'92	Philadelphia, Pa.

Digitized by Google

Name.	Class.	Address.
Hawkes, James Powers	'83	Philadelphia, Pa.
Hayward, Henry E.	'94	Philadelphia, Pa.
Herr, Howard M.	'98	York, Pa.
Hess, Arthur W.	'83	Philadelphia, Pa.
Hibbs, Joseph Gillingham	'93	Philadelphia, Pa.
Hickey, J. Garrett	'99	Auburn, N. Y.
Hinkle, Frank W.	'82	Columbia, Pa.
Hoagland, Henry W.	'99	Hazleton, Pa.
Irwin, David King	'96	Philadelphia, Pa.
Irwin, Walter Wayne	'01	Pittsburg, Pa.
Jenkins, Stephen R.	'84	Charlottetown, P. E. I., Can.
Judd, Chas. Hollister	'97	
Kendrick, Jas. Lawton	'93	Philadelphia, Pa.
King, Willis E.	'95	
Kinnear, J. W.	'82	Pittsburg, Pa.
Loder, A. Grant	'97	Philadelphia, Pa.
Marriott, Rev. N. H.		Elizabethton, Pa.
Marshall, Jas. (Dec.)	'82	Philadelphia, Pa.
McCullagh, Alexander Kerr	'91	Philadelphia, Pa.
McCullagh, Archibald, Jr.	'92	New York City.
McCullagh, Samuel	'98	Worcester, Mass.
McDermott, Thos. E.	'92	
McDowell, Dr. Norris S.	'95	Philadelphia, Pa.
Miller, Clinton H.	'96	Philadelphia, Pa.
Miller, Daniel Sutter	'00	Philadelphia, Pa.
Miller, Wm. Seiger	'90	Philadelphia, Pa.
Miskey, John Adams	'00	Philadelphia, Pa.
Moffitt, John Jordan	'99	Harrisburg, Pa.
Möllmann, Rudolph	'00	Philadelphia, Pa.
Moyer, Alfred Chas. (Dec.)	'84	Bethlehem, Pa.
Muhlenburg, Ernest Augustus	'82	Reading, Pa.
Muhlenberg, Henry M.	'81	Reading, Pa.
Murphy, Chas. T., Jr.	'92	Philadelphia, Pa.
Myers, Geo. De B.	'85	Philadelphia, Pa.
Newkirk, Henry Cady	'97	Brooklyn, N. Y.
Nobre, John Manuel	'85	Philadelphia, Pa.
Orton, Geo. Washington	'96	Philadelphia, Pa.
Osgood, Winchester Dana (Dec.)	'95	Omaha, Neb.
Parry, Samuel Davis	'92	Torresdale, Pa.
Pershing, Rev. Israel C.		Pittsburg, Pa.
Phymister, Wm. John	'97	Philadelphia, Pa.
Picking, Harry Christian	'82	Gettysburg, Pa.
Porter, Wm. S.	'95	Oakland, Cal.
Pritchard, Fred. H.	'85	Lisbon, O.
Ramsey, Clarence		Philadelphia, Pa.
Reinoehl, Geo. S.	'98	Lebanon, Pa.
Reinoehl, John K.	'82	Lebanon, Pa.
Rhoads, Dr. Thomas Leidy		Philadelphia, Pa.
Rodgers, Marion Rinehart	'93	Philadelphia, Pa.

Name.	Class.	Address.
Schaffer, Harry Becker, Jr.	'00	Philadelphia, Pa.
Schellenburger, Louis R.	'92	Philadelphia, Pa.
Schloss, Aaron	'83	Columbus, Ind.
Scott, Joseph B.	'82	Philadelphia, Pa.
Shanks, Rev. J. D.		Philadelphia, Pa.
Shaw, Edwd. H.		Germantown, Philadelphia,
Siegfried, Fredk. Howard	'98	Philadelphia, Pa.
Slease, Edwd. Crawford	'97	Riverside, Fayette Co., Pa.
Small, Dr. Wm. B.	'93	Philadelphia, Pa.
Smallwood, Alvin J.	'95	Philadelphia, Pa.
Snyder, Geo. F.	'00	Auburn, N. Y.
Stahler, Harry L.	'82	Norristown, Pa.
Stahler, Rev. Wm. Elias	'81	Shippensburg, Pa.
Stephens, Wm. Blackall	'95	Cincinnati, O.
Straus, M. Franklin	'93-'94	Philadelphia, Pa.
Taylor, Alonzo E., M.D.	'94	Philadelphia, Pa.
Thompson, Adam Clark	'92	Worcester, Mass.
Thompson, Arthur R.	'95	Philadelphia, Pa.
Todd, John Hall	'92	
Trainor, R. F., M.D.		Williamsport, Pa.
Wadsworth, Wm. Scott	'97	Philadelphia, Pa.
Warren, Ralph L.	'95	W. Newton, Mass.
Warren, Walter Burgess	'95	Long Island City, N. Y.
Weber, Chas. Henry, M.D.	'93	Philadelphia, Pa.
Wiborn, Gershom Vorse	'01	Rochester, N. Y.
Wiborn, John Auburn	'95	New York City.
Wood, Geo. Crow	'95	Philadelphia, Pa.
Young, Edwd. James	'82	Philadelphia, Pa.
Young, Frank Raymond	'99	Philadelphia, Pa
Zeigler, Samuel Mason	'99	Philadelphia, Pa.

Living—113. Deceased—4. Total—117.

Digitized by Google

WILFRID B. FETTERMAN, JR., '98,
BETA CHAPTER,
UNIVERSITY OF PENNSYLVANIA.

PERCIVAL WALTER DARRAH, '98,
PI OF BETA CHAPTER, 1897–98,
UNIVERSITY OF PENNSYLVANIA.

Digitized by Google

ROLAND G. CURTIN, M.D., '57.
BETA CHAPTER, UNIVERSITY OF PENNSYLVANIA.

Digitized by Google

DR. ROLAND G. CURTIN.

Dr. Curtin was born in Bellefonte, Pa., October 29, 1839. His father was a graduate from Surgeons' Hall in Dublin, and served a short time in the British Navy, coming, however, to the United States in 1807. He entered the University of Pennsylvania and was graduated in 1809, and practiced medicine until his death in Bellefonte. His mother was a lineal descendant from Governor Welles, one of the earliest Governors of Connecticut.

Dr. Curtin received his early education in the Bellefonte public schools and academy, and graduated at Williston Seminary, Easthampton, Mass., in 1859. For some time thereafter he was engaged in the iron business, and as United States naval store-keeper in Philadelphia until the close of the Civil War, when he entered the Medical Department of the University of Pennsylvania and graduated in 1866. He spent some time in visiting hospitals in Europe, and on returning to America he was appointed United States Geologist of an expedition to the Rocky Mountains. In 1869 he settled in Philadelphia in the practice of medicine, where he has ever since resided.

In succeeding years Dr. Curtin has been Professor of Geology and Mineralogy at several institutions, physician of a number of hospitals, Chief of the Medical Dispensary of the University Hospital for ten years, and has held other like positions, and was Assistant Director of the Centennial Exposition of 1876. He is a Fellow of the College of Physicians, the American Medical Association, and other professional societies. The degree of Ph.D. was conferred upon Dr. Curtin by the University of Pennsylvania in 1871, and the honorary degree of A.M. by Lafayette College in 1883. He has written many papers and treatises on different diseases and medical subjects of great value to the profession. He was a member of the first Pan-American Medical Congress in 1893, is a member of the Sons of the American Revolution, and a Mason of the 32d degree, and member of the Academy of Natural Science of Philadelphia.

On March 21st, 1882, Dr. Curtin married his cousin Julia Robinson, daughter of the late Edwin Taylor of Hartford, Conn. They have two children, a son and a daughter.

WM. SCOTT WADSWORTH, '97, BETA CHAPTER, UNIVERSITY OF PENNSYLVANIA.

Digitized by Google

DR. W. S. WADSWORTH.

Dr. Wadsworth was born in San Francisco in 1868 of good New England stock, being directly descended from Capt. Joseph Wadsworth of Charter Oak farm and of Major-General Elijah Wadsworth of the Western Reserve and the son of a famous Presbyterian clergyman. He spent his childhood near Philadelphia, in which city he attended school until 1883, when he moved to Andover, Mass., where he graduated from the English department of Phillips Academy in 1887, having been student-assistant in physics and chemistry, Means Prize man, and commencement speaker.

In the following summer he entered Harvard, selecting the biological and allied courses as a special student, where he continued with several intermissions till 1891, when he travelled through Europe, spending the winter of 1891–92 at the university at Freiburg. During the summer of 1892, travelling and studying in England, was a member of the Second International Congress of Psychology in London. Returning to America in the fall he entered the Medical Department of the University of Pennsylvania, where he completed the first year of the course and at the same time carried on a series of scientific researches.

In the fall of 1893 he returned to Harvard for a year as special assistant in Psychology, having a private laboratory and pursuing special research. In the spring of 1894 he travelled in Europe, was member of International Medical Congress at Rome, and spent some months in the University of Geneva with Professor Schiff. Returning to the University of Pennsylvania in the fall he was appointed assistant in Physiology in the Medical Department with a private laboratory, continuing the course in medicine and pursuing special researches. In the summer of 1896 he was a member of the Third International Congress for Psychology in Munich, presenting papers on "Color Perception" and "The Psychic Unit."

In 1896 he was appointed Assistant Demonstrator of Physiology in the Dental Department.

In 1897 he received the degree of M.D. He was appointed Resident Pathologist to the Presbyterian Hospital of Philadelphia, chairman of Permanent Class Council, '97 Med., University of Pennsylvania, a Fellow of the Penrose Gynecological

Society, Vice-President of the Phillips Club of the University of Pennsylvania, Member of Philadelphia Pathological Society, Member of General Alumni Society of University of Pennsylvania, Member of and at present Recording Secretary of the Society of the Philadelphia Alumni of the Medical Department of the University of Pennsylvania, Associate of the British Society for the Investigation of Color Blindness. He was Pi of Beta Chapter in 1896–97. He is Vice-president and Treasurer of Phi Gamma Delta Club of Philadelphia, and delegate from Beta Chapter to General Conventions at Chicago and Nashville.

University of Tennessee.

THE University of Tennessee is one hundred and four years old. Strictly speaking, it is two years older than the State, having had its origin in the establishment of Blount College by the Territorial Legislature in 1794. Its foundations were laid with the foundation of the State. The same well-known names are found in each. They were born of the same parent, the first Territorial General Assembly, and were nurtured in the same cradle, among the rugged mountains and fertile valleys of eastern Tennessee. They have gown side by side.

During the various periods of its history the University adapted its lines of education to the demands of the times. For the first half of its existence classical studies and general culture were predominant. Meeting the changed conditions following the Civil War and the advent of manufactures and the enlarged commercial life, technical and scientifical studies have assumed a prominence commensurate with the development of the present day. The University has been non-sectarian from its beginning and has always exerted a Christian influence.

From 1794 to 1807 it was known as Blount College, so named in honor of William Blount, the Governor of the Territory. Both sexes were admitted, and during this period it was little more than a classical academy. In 1807, following the Act of Congress granting lands to the college, the name was changed to East Tennessee College. In 1840 the Legislature changed the name again to East Tennessee University, when the first catalogue was printed, the present campus purchased, and the oldest building erected, and the institution, which had heretofore been a small classical college of local reputation, took on a larger growth. The University has had a continuous active existence since its foundation, except during three years of the Civil War, when the school was brought to a close by the enlistment in the army of almost the entire student body and the Faculty, and the occupation of the college building first by the Confederate and then by the Union forces.

In 1869 the Legislature gave to the University the proceeds

of the sale of public lands granted by the Act of Congress in 1862. From this time its facilities and scope of work greatly increased, and from time to time departments were added which more properly entitled the institution to the name university, and the name was changed in 1879 to the University of Tennessee. In 1893 coeducation, which had not existed in the institution since its early days, was formally instituted. During its existence it has had eleven Presidents, most of the early ones being from Yale, Harvard, or Dartmouth—Samuel Carrick, the first President, and Dr. Charles Coffin and Joseph Estabrook being conspicuous among the earlier ones in laying foundations for the growth and prosperity of the institution. The last and present President is Dr. Charles W. Dabney, a Phi Gamma Delta, and under his administration the foundations have been greatly broadened, work in all departments made exact and practical in character, scientific and technical studies have reached their highest development, and the classics, philosophy, etc., have maintained their ancient prestige and have been correspondingly broadened and perfected.

Military science is a noteworthy feature, being under the personal supervision of an officer detailed from the United States Army. Men have repeatedly passed from this training to lieutenancies in the United States Regular Army.

The University is beautifully situated on the crown of a wooded hill overlooking Knoxville, where the view is a veritable panorama, and at present there are fourteen buildings. The Medical and Dental Departments are located at Nashville. The corps of professors and instructors numbers 53, and the number of students about 550, of who 50 are women. There are 14,000 volumes in its library, and its productive funds amount to $425,000 and annual income $70,000. Tuition is free.

PHOTOGRAPH FROM MODEL OF THE UNIVERSITY OF TENNESSEE, KNOXVILLE, TENN.

Digitized by Google

UNIVERSITY OF TENNESSEE, FROM THE RIVER, KNOXVILLE, TENN.

Digitized by Google

THE DRIVE THROUGH THE GROUNDS, UNIVERSITY OF TENNESSEE, KNOXVILLE, TENN.

Digitized by Google

A VIEW AT THE UNIVERSITY OF TENNESSEE, KNOXVILLE, TENN.

Digitized by Google

INTERIOR OF Y. M. C. A BUILDING, UNIVERSITY OF TENNESSEE, KNOXVILLE, TENN.

Digitized by Google

CADETS AT UNIVERSITY OF TENNESSEE, KNOXVILLE, TENN.

Digitized by Google

RESIDENCE OF PRESIDENT CHARLES W. DABNEY, UNIVERSITY OF TENNESSEE, KNOXVILLE, TENN.

Digitized by Google

SCIENCE HALL, UNIVERSITY OF TENNESSEE, KNOXVILLE, TENN.

Y. M. C. A. BUILDING, UNIVERSITY OF TENNESSEE, KNOXVILLE, TENN.

Google

MOUNT VERNON, KAPPA TAU CHAPTER HOUSE,
UNIVERSITY OF TENNESSEE, KNOXVILLE, TENN.

Digitized by Google

1897. KAPPA TAU CHAPTER, UNIVERSITY OF TENNESSEE. 1897.

Digitized by Google

1898 KAPPA TAU CHAPTER, UNIVERSITY OF TENNESSEE. 1898

Digitized by Google

WILLIAM MOORE BATES, '96,
KAPPA TAU CHAPTER, UNIVERSITY OF TENNESSEE.

Digitized by Google

THOMAS ALDERSON DAVIS, '93.
KAPPA TAU CHAPTER, UNIVERSITY OF TENNESSEE.

NORMAN HINSDALE PITMAN, '95.
KAPPA TAU CHAPTER, UNIVERSITY OF TENNESSEE.

WILLIAM J. EDELEN, '97.
KAPPA TAU CHAPTER, UNIVERSITY OF TENNESSEE.

Google

W. T. MARFIELD, '92,
KAPPA TAU CHAPTER, UNIVERSITY OF TENNESSEE.

Digitized by Google

KAPPA TAU CHAPTER.

UNIVERSITY OF TENNESSEE, KNOXVILLE, TENN.

Chapter House, Mount Vernon, University of Tennessee Campus.

Founded April 11, 1890.

Name.	Class.	Address
Austin, W. S.	'95	Brownsville, Tenn.
Bates, W. M.	'96	Nashville, Tenn.
Bishop, P. P.	'98	Washington, D. C.
Brent, N. F.	'91	Paris, Ky.
Burnett, W. M.	'98	Del Rio, Tenn.
Clay, Geo. Wm.	'94	Georgetown, Ky.
Clift, Wallace F.	'91	Soddy, Tenn.
Cummins, David	'94	Memphis, Tenn.
Cummins, Logan	'94	Memphis, Tenn.
Darnall, H. J.	'91	Knoxville, Tenn.
Davis, Edmund McMillan	'90	Knoxville, Tenn.
Davis, T. A.	'93	Knoxville, Tenn.
Dodge, Dr. Geo. E.	'93	Little Rock, Ark.
Donaldson, L., Jr.	'98	Tiptonville, Tenn.
Donaldson, R. C.	'97	Tiptonville, Tenn.
Donaldson, W.	'01	Tiptonville, Tenn.
Edelen, W. J.	'97	Kansas City, Mo.
Edmonds, H. M.	'99	York, Ala.
Fite, A. R.	'00	Hendersonville, Tenn.
Ford, C. M.	'98	Huntsville, Ala.
Getaz, J. L.	'01	Knoxville, Tenn.
Hall, F. S.	'90	Orlando, Fla.
Harrison, G. F.	'90	Knoxville, Tenn.
Holcombe, V. I.	'01	Mont Eagle, Tenn.
Jones, Oscar	'91	Murfreesboro, Tenn.
Kyle, Archie	'00	Whitesburg, Tenn.
Lane, Robert T.	'92	Shelbyville, Tenn.
Lotspeich, C. M.	'99	Knoxville, Tenn.
Marfield, W. T.	'92	Knoxville, Tenn.
McCulloch, Gilbert	'99	Union City, Tenn.
McSpadden, J. W.	'97	Knoxville, Tenn.
Mead, W. J.	'01	Slater, Mo.
Moore, C. C., Jr.	'91	Washington, D. C.
Neely, S. T.	'91	Washington, D. C.
Pitman, N. H.	'95	Knoxville, Tenn.

Digitized by Google

Name.	Class.	Address.
Portlock, Clyde W.	'98	Newport News, Va.
Read, Cloyd H.	'96	Brownsville, Tenn.
Searle, Chester B.	'97	Knoxville, Tenn.
Wait, Robert E.	'90	Washington, D. C.
Warner, E. T.	'99	La Follette, Tenn.
White, Lynn T.	'97	Knoxville, Tenn.
Young, F. R.	'00	Knoxville, Tenn.

Living—42. Deceased—0. Total—42.

PERCY P. BISHOP, '98,
PI OF KAPPA TAU CHAPTER, UNIVERSITY OF TENNESSEE.

Digitized by Google

EDMUND McMILLAN DAVIS, '99.
KAPPA TAU CHAPTER, UNIVERSITY OF TENNESSEE.

Digitized by Google

EDMUND McMILLAN DAVIS.

Edmund McMillan Davis, who was elected Section Chief at the last Annual Convention of Phi Gamma Delta fraternity, in Nashville, was born in Knoxville, Tennessee, on June 21, 1869. In his earliest student life, when attending the Knoxville City schools, he showed an eagerness for learning that was exceptional, and this characteristic has been most noticeable throughout his whole life.

In October, 1886, he entered the University of Tennessee, at Knoxville; in June of 1890, received the degree of Bachelor of Arts, and in 1892 the degree of Master of Arts. In addition to his advance studies he held the position of instructor of English and Latin at the University, in 1890-93.

His college life has been a source of pride to his many friends, and especially to the members of Kappa Tau Chapter, of which he was a charter member. He never does anything by halves, but turns his entire energy toward accomplishing the thing in hand.

In the Chi Delta Literary Society he was an active worker, and was that society's representative on many public occasions. He has occupied at different times every office, from that of the presidency down; he has been, also, one of the society's medalists. Never an athlete, he was yet an enthusiast on the subject of athletics, and an inspiration always.

The crowning work of Brother Davis's life at the University, however, was his work among the students in the Y. M. C. A., and to him, as to no other person, is due the credit of having at the University of Tennessee one of the best, if not the best, and most elegantly equipped Y. M. C. A. buildings in the South. Others who deserve to be mentioned in connection with this work are our Brother Fijis Dr. Chas. W. Dabney, President of the University, and Robt. E. Waite of Arkansas.

After leaving the University Mr. Davis studied theology at Hampden-Sidney College, Va., and later continued his studies at Princeton, where in 1896 he was prize man in New Testament Greek Exegesis. After finishing his work at Princeton he was admitted to the ministry of the Presbyterian Church, but last year occupied the position of instructor in Hebrew, History and Literature in the University of Tennessee.

University of Texas.

TAU DEUTERON CHAPTER.

UNIVERSITY OF TEXAS, AUSTIN, TEXAS.

Founded 1883.

Name.	Class.	Address.
Bailey, Benjamin Perkins	'87	Houston, Tex.
Burleson, Albert Sidney	'84	Austin, Tex.
Cobb, John H.	'84	Wichita Falls, Tex.
Crane, Royston Campbell	'86	Roly, Tex.
Dabney, Lewis Merriwether	'87	New Orleans, La.
Garrett, Rev. Addison W.	'88	Brenham, Tex.
Garrett, William Beverly	'87	Brenham, Tex.
Lipscomb, Abner Smith	'88	William Penn, Tex.
Little, Rev. Archibald Alex	'88	Lynchburg, Va.
McConnell, H. G.	'86	Austin, Tex.
Pleasants, Robert Atkinson	'84	Cuero, Tex.
Proctor, Venable Bland	'85	Cuero, Tex.
Reuss, Dr. Jos. Henry	'87	Cuero, Tex.
Rolston, J. Meade	'85	Cameron, Tex.
Schleicher, Wm. Young (Dec.)	'88	Cuero, Tex.
Stewart, Claude Edward	'88	Austin, Tex.
Zimpleman, H. L.	'86	Austin, Tex.

Living—16. Deceased—1. Total—17.

University of Virginia.

THE founding of the University of Virginia was the last great work of Thomas Jefferson. His epitaph, written by himself, omits all his honors save "author of the Declaration of American Independence; of the Statute of Virginia for Religious Freedom; and Father of the University of Virginia." On these he chose to rest his title to fame.

The animating principles of the life and labors of Jefferson have always characterized the University. "Freedom for the student in selecting his studies, and freedom for the professor in selecting text-books and methods of instruction; freedom for the student from all espionage by the faculty, and freedom for the faculty from the odium inseparably attached to spies; freedom for the student from excessively numerous or petty regulations of discipline, and freedom for the faculty from the dictation of a president; freedom for the student from compulsory attendance at chapel, and freedom for the professor from sectarian domination or interference of any kind with his religious beliefs."

"To the University of Virginia," says Mr. Dawson, the United States Commissioner of Education, in his report of December 9th, 1887, to the Secretary of the Interior, "the whole country is indebted for the following distinguished services to the higher education: (1) The recognition of real university standards of instruction and scholarship. (2) The absolute repression of the class system and the substitution of merit for seniority in the award of degrees. (3) The first complete introduction of the elective system. (4) The establishment of distinct 'schools,' in which great subjects were grouped; for example, ancient languages, modern languages, mathematics, law and politics; each school having its own autonomy and its own standards of graduation. (5) The institution of constitutional government in academic form, with an appointed president or chairman of the faculty, holding office for one year, but eligible for re-appointment by the board of visitors. (6) The promotion of self-government among the students, with the cul-

Digitized by Google

tivation of an *esprit de corps* sustaining high standards of academic honor and scholarship."

The University is situated just beyond the corporation limits of Charlotteville, Albemarle County, in a region noted for the beauty of its scenery and healthfulness of climate. All the country around is rich in historic memories. On the University grounds is an old brick building once used by James Monroe as a law office. From this county came George Rogers Clarke, one of the leaders to whom the United States owes the possession of the extreme northwestern part of her territory. Not far away is Montpelier, the home of James Madison, and near is Monticello, the home of Jefferson himself.

These buildings, erected according to the plans and under the personal supervision of Jefferson, are very quaint and striking. There are four parallel rows, and midway between the ends of the two inner rows stands the Rotunda, modeled after the Roman Pantheon. Along the inner rows stand, at intervals, professors' houses, connected by continuous lines of students' rooms, one story in height, and in front of these run covered colonnades. In the two outer rows stand buildings used as halls for the literary societies, students' boarding-houses, etc., connected again by the same sort of student rooms, in front of which run, in the case of these two rows, arcades in place of colonnades. The professors' houses on the lawn were modeled after well-known buildings of ancient Rome, as the baths of Diocletian and of Caracalla, or the theatre of Marcellus. Many other buildings in different styles of architecture have been added since, but the lawns and ranges, as designed by Jefferson, and the majestic old Rotunda, will ever be the "central and most striking architectural feature of the University."

In addition to the buildings already mentioned, the most important are: The Chapel, in beautiful Gothic style; the Brooks Natural History Museum; the rows of dormitories, the biological and chemical laboratories, the anatomy halls; the McCormick Astronomical Observatory; the Medical Dispensary; the Fayerweather Gymnasium, and the group of new buildings at the south end of the lawn, facing the Rotunda.

The University has no president, but a chairman of the Faculty, elected annually by the Board of Visitors, and intrusted with the executive functions of the University. Each professor has control of his own department, and arranges the course to be pursued under him to suit himself.

But that characteristic of which the students are and have most reason to be proud is the honor system. When reprehensible conduct of a student is brought to light it is summarily dealt with, and that not by the Faculty, but by the students themselves. An instance occurring several years ago will serve as an example. A student being suspected of cheating at examination was the same afternoon given a hearing before his class, and, his guilt being conclusively proved, he was notified to leave the University or suffer a worse punishment, and he left that night.

Another distinctive feature of the University already mentioned is the "elective system." In the academic department there is no such thing as a class system, for each student selects his own course and may take up any work for which he is prepared. There are courses leading to the degree of B.A. and to the advanced degrees of M.A. and Ph.D., but a student not taking a course may select any school or schools he may desire. In medicine a three years' course is offered, and a two years' course in law.

Two literary societies flourish, though not as they did "before the War." The decline of interest does not seem to be due to any local cause, but to the general decline of interest in oratory that is everywhere manifest.

The publications are as follows: The University of Virginia Magazine, a monthly magazine filled with original literary matter; College Topics, the weekly newspaper; and "Corks and Curls," the annual. Besides these, which are all published by the students, there are the University of Virginia Handbook, published in September of each year; The Annals of Mathematics, published bi-monthly by a committee of the Faculty; The Alumni Bulletin of the University of Virginia, published quarterly by the Faculty; and The College Directory.

The University has seventeen fraternities, numbering in their ranks about two-fifths of the whole number of students, and also several societies.

The ribbon societies so-called are clubs. Their existence has been demoralizing to the fraternities. They are three in number, namely: Eli Banana, T. I. L. K. A., and Z. They stand in somewhat the same relation to Virginia as Skull and Bones, Wolf's Head, and Scroll and Keys to Yale. These organizations may be due to the presence of a large number of B.A.

graduates coming from smaller colleges to the two professional schools, the law and the medical.

They derive their name from the fact that the members wear a ribbon on which is printed the name of the club. The two former initiate, for the most part, fraternity men. Z draws its material mainly from these two. On account of the rivalry existing between the two former, no man can belong to them both. Thus the Z's are the *crême de la crême* of college. The ribbon societies are very exclusive.

Z is the most absolutely secret of all college organizations. The members have a custom of raising their hats to each other when they meet, but to no other student. Their place of meeting and of initiation is secret. The badge is a black ribbon with a white Z, beneath the lower line of which are the figures 3911. Late at night when nobody is out they chalk huge Z's over the walks and walls. On these occasions various combinations of numbers are written between the bars of the Z. Thus the last combination was 8—00—19.

The "ribbons" draw their material from any one of the three departments, while each department has its own so-called society. Lambda Pi is academical; Phi Delta Phi, legal; and Pi Mu, medical. They are Greek in name, and, like any other fraternity, are secret, and have grips and such things; but Phi Delta Phi and Lambda Pi are honorary; Pi Mu, however, has a chapter at the two Richmond Colleges of Medicine. Other secret societies with badges are O. W. L., "13," O. F. C., and P. K.

ACADEMIC BUILDING, UNIVERSITY OF VIRGINIA, CHARLOTTESVILLE, VA.

THE LAWN, UNIVERSITY OF VIRGINIA, CHARLOTTESVILLE, VA.

Digitized by Google

McCORMICK OBSERVATORY, UNIVERSITY OF VIRGINIA, CHARLOTTESVILLE, VA.

NORTH VIEW OF ROTUNDA, UNIVERSITY OF VIRGINIA, CHARLOTTESVILLE, VA.

Digitized by Google

FAVERWEATHER GYMNASIUM, UNIVERSITY OF VIRGINIA, CHARLOTTESVILLE, VA.

MONTICELLO, HOME OF JEFFERSON, UNIVERSITY OF VIRGINIA, CHARLOTTESVILLE, VA.

Digitized by Google

OMICRON CHAPTER ROOMS AND HOUSE, UNIVERSITY OF VIRGINIA, CHARLOTTESVILLE, VA

Digitized by Google

1898. OMICRON CHAPTER, UNIVERSITY OF VIRGINIA. 1898.

Digitized by Google

OMICRON CHAPTER.

UNIVERSITY OF VIRGINIA, CHARLOTTESVILLE, VA.

Chapter House, University of Virginia, Va.

Founded 1858.

Name.	Class.	Address.
Amacker, Hon. Obadiah Pearson.	'59	Terreaux Beauf, La.
Amoss, Winfield S.	'77	Baltimore, Md.
Bain, Kenneth A.	'77	Galveston, Tex.
Barton, Conway O.	'76	Calvert, Tex.
Bayley, Hon. Sampson P.	'74	Cold Hill, Va.
Bell, Luther C. (Dec.)	'61	Oxford, N. C.
Bowcock, John McCue	'99	Charlottesville, Va.
Brent, Robt. Fenwick	'68	Baltimore, Md.
Bright, Jas. C.	'95	Columbus, Ohio.
Brinkley, Henry Admiral	'99	Portsmouth, Va.
Bronaugh, Nathaniel L.	'79	Nicholasville, Ky.
Brunner, Rev. Weston, of N.	'96	Baltimore, Md.
Bullitt, Dr. Jas. B., Jr.	'97	Louisville, Ky.
Caldwell, William	'73	London, Eng.
Cameron, Alexander, 2nd	'94	Richmond, Va.
Cameron, Wm.	'92	Richmond, Va.
Campbell, Patrick Cochrane	'94	Wellsburg, W. Va.
Carnahan, Dr. J. D., of B. D.	'71	Ogden City, Utah.
Carter, Braxton Emerson	'73	Mobile, Ala.
Carter, John D.	'70	Salem, Va.
Cartmell, Thos. Rodman	'94	Louisville, Ky.
Chancellor, Dr. Eustathius	'75	St. Louis, Mo.
Cherault, Robt. D. (Dec.)	'80	Louisville, Ky.
Clifton, Rev. J. A.	'67	Mt Wilbring, S. C.
Coghill, R. A., of P. X.	'97	Bowling Green, Va.
Coles, Henry Aylett	'02	Niagara, N. Y.
Cox, T. B.	'68	Macon, Ga.
Craig, Dr. Robt. C., of B. D.	'97	St. Louis, Mo.
Crawford, Geo. G.	'00	Strasburg, Va
Cummins, David, of K. T.	'96	Memphis, Tenn.
Cummins, Logan, of K. T.	'93	Memphis, Tenn.
Dabney, Hon. C. W., of D. D.	'73	Knoxville, Tenn.
Dabney, Hon. S. B.	'80	Victoria, Tex.
Darnall, Dr. W. E., of Z. D.	'95	Atlantic City, N. J
Davis, Dr. C. G.	'72	Marvel, Mo.
De Bow, Dr. Alva C.	'68	Denison, Tex.
Dickinson, C. N., of D. D.	'78	Springfield, Mo.
Dodge, Edw J.	'96	Little Rock, Ark

Name.	Class.	Address.
Dodge, Dr. G. E.	'94	Little Rock, Ark.
Downing, Hon. H. H.	'74	Front Royal, Va.
Drafts, Dr. A. B., of B. D.	'90	Mt. Vernon, N. Y.
Drake, D. S.	'67	Marianna, Ark.
Duncan, Jas. F.	'73	Louisville, Ky.
Early, N. B., Jr.	'94	Earlysville, Va.
Edie, Dr. Guy L., of D. D.	'78	San Francisco, Cal.
Estes, Dr. W. L., of N.	'76	Bethlehem, Pa.
Ewing, Jas. W.	'94	Wheeling, W. Va.
Farish, W. C.	'92	Charlottesville, Va.
Farrer, W. E., of P. X.	'92	Russellville, Ky.
Farrish, Hunter Pendleton	'95	Atlanta, Ga.
Fitzpatrick, Benj. F., of Z. D.	'73	Louisville, Ky.
Ford, Dr. A. Wm.	'70	Brooklyn, N. Y.
Foster, Jas. M., Jr.	'92	Shreveport, La.
Freeman, T. M.	'61	Rockdale, Tex.
Frick, J. Swan	'68	Baltimore, Md.
Gachet, Chas.	'59	Auburn, Ala.
Gaines, Hon. Granville G.	'74	Warrenton, Va.
Gresham, Edwd. Mann	'80	Carleton's Store, Va.
Griffin, Hon. Winfield	'71	Salem, Va.
Grover, Rev. A. E., of D. D.	'72	Pt. Pleasant, W. Va.
Gunter, Hon. J. C.	'76	Trinidad, Col.
Hairston, Peter Wilson, of B. X.	'94	Forks Church, N. C.
Handy, Thos. M., of D. D.	'78	Minneapolis, Minn.
Harnsberger, C. G., of B. D.	'74	Elkton, Va.
Hathaway, Dr. Jas. A.	'69	Middleburg, Va.
Herndon, Dr. C. G., Navy Dept.	'73	Washington, D. C.
Hill, Dr. G. A.	'69	Talledega, Ala.
Hilliard, Emmett Fox	'66	Farmville, Va.
Hoge, Dr. M. D., Jr., of D. D.	'81	Richmond, Va.
Hoggard, Thurma C., of B. M.	'00	Norfolk, Va.
Hopkins, H. A., of N.	'07	Waco, Tex.
House, William (Dec.)	'67	Franklin, Tenn.
Hughes, Henry West	'70	Omaha, Neb.
Hughes, Isaac Wayne	'78	Omaha, Neb.
Hughes, Hon. W. J.	'76	Malvern, Ark.
Huston, W. C.	'94	Louisville, Ky.
Hutton, Hon. A. W.	'68	Los Angeles, Cal.
Irvine, Frank L., of D. D.	'82	Dallas, Tex.
Johnson, Jas. S.	'94	Charleston, W. Va.
Jones, Alfred Daniel (Dec.)	'78	Raleigh, N. C.
Jones, John Thom. (Dec.)	'61	Carrollton, Ala.
Kinsolving, W. L. (Dec.)	'70	Middleburg, Va.
Knap, Charles	'77	Fishersville, Va.
Lacey, Rev. J. Horace, of D. D.	'82	Norfolk, Va.
Lawton, John Goldwin	'67	Ninety-six, S. C.
Lee, Arthur	'69	St. Louis, Mo.
Lee, John Fitzgerald	'69	St. Louis, Mo.

Name.	Class.	Address
Lipop, John J.	'94	Charlottesville, Va.
Love, Dr. Lionel H., of E.	'95	Wilmington, N. C.
Lyon, David Stuart	'75	Winnimissett, Fla.
Marriott, Rev. Wm. Henry	'77	Elizabethton, Pa.
Marshall, Burrell K.	'75	Louisville, Ky.
Marshall, Wm. C.	'75	Warrenton, Va.
Martz, Edwd. Carter	'94	Harrisonburg, Va.
May, Dr. Wm.	'68	Washington, D. C.
McCaulay, C. A. (Dec.)	'68	Roanoke, Va.
McCue, Dr. Frank C.	'98	Greenwood, Va.
McLemore, J. B.	'99	Columbia, Tenn.
McQueen, W. F.	'71	Morven, N. C.
Merritt, Landon L. (Dec.)	'94	Norfolk, Va.
Miner, Richard S.	'76	San Francisco, Cal.
Moore, W. W.	'98	Galveston, Tex.
Morrison, Henry Rutherford	'87	Staunton, Va.
Murray, Kenton Foster	'95	Norfolk, Va.
Neale, Geo. Harcourt	'94	San Diego, Cal.
Neale, S. C.	'69	Alexandria, Va.
Nelson, G. E.	'66	Baltimore, Md.
Nelson, J. J., of B. D.	'71	West Joplin, Mo.
Noble, W. R., of D. D.	'80	Lynchburg, Va.
Oast, John W.	'00	Portsmouth, Va.
Parrish, T. Kirk	'82	Richmond, Va.
Peery, Harold	'00	Ogden, Utah.
Peteet, John D.	'71	Gilmer, Tex.
Pillow, Jas. H.	'00	Helena, Ark.
Pitts, E. D.	'70	Norfolk, Va.
Pogue, Thos. Lightfoot	'92	Cincinnati, Ohio.
Portlock, C. W.	'96	Newport News, Va.
Portner, A. O.	'99	Washington, D. C.
Potter, Virgil N.	'77	Bowling Green, Ky.
Prentis, Henning Webb	'71	Glasgow, Mo.
Prince, Wilson Edwd. (Dec.)	'73	Weatherford, Tex.
Quackenbush, Wm. Graham	'72	Oaks, N. C.
Ragsdale, Geo. M. (Dec.), of H. D.	'78	Meridian, Miss.
Ranson, J. Baldwin, of Z. D.	'95	Staunton, Va.
Redford, O. P.	'94	Richmond, Va.
Reid, Thorburn, of D. D.	'82	New York, N. Y.
Richards, Burr Howard	'93	Baltimore, Md.
Richards, J. T.	'93	Louisville, Ky.
Richards, Paul C.	'93	Hamilton, Va.
Robinson, A. M.	'73	Austin, Tex.
Rogers, L. M.	'61	Accomac, Va.
Rogers, R. A.	'80	Fort Smith, Ark.
Roper, Albert L.	'00	Norfolk, Va.
Roseberry, Harry P.	'96	Raton, New Mexico.
Rousseau, T. A.	'75	Tampa, Fla.

Name.	Class.	Address.
Rowe, Hon. E. C.	'60	Fredericksburg, Va.
Sayers, Robt.	'90	Wytheville, Va.
Shackelford, J. G.	'71	Houston, Va.
Shelton, W. Penick, of P. X.	'92	Richmond, Va.
Shepherd, Judge J. O.	'74	Buena Vista, Va.
Shield, C. H.	'75	Louisville, Ky.
Sinclair, W. B. (Dec.)	'94	Charlottesville, Va.
Skinker, Chas. R., 3rd	'93	Richmond, Va.
Smith, Dr. Daniel M.	'71	St. Louis, Mo.
Smith, Hon. G. L.	'71	Mobile, Ala.
Smith, Herbert McKeldon	'97	Staunton, Va.
Smith, Oscar E., of B. X.	'93	Portsmouth, Va.
Snively, H. J.	'78	Kansas City, Mo.
Springfield, Baker C.	'67	Memphis, Tenn.
Stayton, R. W.	'78	San Antonio, Tex.
Stephenson, J. B.	'80	Harrisonburg, Va.
Stephenson, Hon. J. W.	'74	Warm Springs, Va.
Sterrett, Major Dowel	'61	Grand Bluff, Tex
Strayer, Hon. H. V.	'74	Harrisonburg, Va.
Stuart, Chas. Edwd.	'71	Alexandria, Va.
Taylor, Jos. C., of P. X.	'99	Ashland, Va.
Tilley, Morris Palmer	'97	Norfolk, Va.
Townes, Alfred E. (Dec.)	'74	Austin, Tex.
Townsend, M. W.	'99	Dallas, Tex.
Walton, S. N.	'75	Austin, Tex.
Watts, Thaddeus C.	'61	Greenville, Ala
Wayland, Dr A. B.	'97	Covesville, Va.
Whiting, W. H., of D. D.	'80	Millwood, Va.
Williams, T. N.	'70	Baltimore, Md.
Wilson, E. H.	'74	Bunco, Va.
Withers, Henry	'67	Kansas City, Mo.
Wood, Rev. Davis Miller	'75	Clifton Forge, Va.
Worthen, Geo. A. (Dec.)	'79	Little Rock, Ark.
Yulee, C. W.	'68	Fernandina, Fla.

Living—157. Deceased—12. Total—169.

Digitized by Google

MORRIS P. TILLEY, '97,
OMICRON CHAPTER,
UNIVERSITY OF VIRGINIA.

FRANK C. McCUE, '98,
PI OF OMICRON CHAPTER,
UNIVERSITY OF VIRGINIA.

Digitized by Google

HON. KENTON FOSTER MURRAY.

KENTON FOSTER MURRAY was born May 8th, 1876, in Mobile, Alabama. When he was only a few weeks old his parents moved to Chattanooga, Tenn., and soon afterwards to New York City. In 1883 the family removed to Norfolk, Va., where they have resided ever since.

After receiving a good primary education at the Norfolk Academy young Mr. Murray matriculated at the University of Virginia, entering the academic course with the view of fitting himself for journalism. He completed two years at the University with marked success, and while in college was elected to the editorial boards of the college magazine and annual. In his first year at the University he became a Phi Gamma Delta.

Unfortunately his career in the University was cut short at this point by family misfortunes. Just before the beginning of the term of 1895-6 his father, who was editor of the Norfolk Landmark, was stricken with paralysis and died in December, 1895. Young Foster, then only nineteen years old, temporarily assumed the position of editorial writer for the Landmark, and his work was so satisfactory that he was placed permanently in charge of the editorial columns as associate editor. His sound judgment and brilliant pen have made this paper one of the most successful and influential journals in the State.

Digitized

University of Wisconsin.

The University of Wisconsin is located at Madison, the capital of the State. Charles Dudley Warner says of it: "On elevated high ground, between two charming lakes, it has an almost unrivalled situation, and the picturesqueness and beauty that travellers ascribe to Stockholm." "University Hill" is the nucleus of the college buildings and grounds.

In 1835, when Wisconsin was still a Territory, the woody hill on the western edge of the village was known as "College Hill," although it did not become the property of the University until 1849.

The University dates its existence from the year 1848. It has received aid from the Federal Government in the way of three grants of public lands, the first ten years before the admission of the State into the Union, and the second in 1854, and the third, consisting of 240,000 acres of land, under the Act of 1862, by which Act aid of like nature was given to many institutions throughout the country. Unfortunately these lands were sold at a pittance, principally to aid in inducing immigration into the State, so that the University realized but little out of them. It has depended almost entirely upon a tax levied by the State for its support, aided by some private contributions. Its revenue from all sources for the year just closed amounts to the sum of about $420,000.

The management of the University is in the hands of a Board of twelve Regents, ten of whom are appointed by the Governor, the President of the University and State Superintendent of Public Instruction being ex-officio members. The President is, however, immediately responsible for the conduct of the institution, and he is aided by the Deans, who have supervision and charge of the students in their respective departments. The Dean for women is a new officer lately created, so that all young women are brought under the supervision and council of one of their own sex. Each student has for his class officer some member of the faculty, and the student is directly responsible to his class officer, who is thus brought into the closest relations with him.

By this system the student enjoys all the advantages of individual direction and supervision which are realized in a small college, while having at the same time the broadening influences of a university.

The University has eighty professors, thirty-nine instructors and assistants, and other staffs, making one hundred and thirty-five in all. Among the students in the Department of Graduate Study there are 92; in the College of Letters of Science, 752; in the Agricultural Departments, 282; the College of Engineering, Law, Pharmacy, Music, etc., bringing the total students' attendance up to 1695.

Each department of the College is to a great extent under the control of its own faculty, and there are large facilities offered in the optional studies for special courses.

Its Library contains something over 53,000 volumes and 13,000 pamphlets, and convenient access is had to the Library of the State Historical Society, which contains 190,000 titles, being second in size and value only to that of the Massachusetts Society. The institution is magnificently equipped with buildings for all of its different departments. Special mention might be made of the gymnasium and armory, Washburn Observatory, Geological Museum, Science Hall, machine shops, and law building.

The four beautiful and extensive lakes adjacent to the town afford the best facilities for rowing, and the University has already achieved a distinction in that line, as well as in other college athletics. The College Gymnasium is one of the most capacious and best appointed of any college in the country.

Lake Mendota is a famously beautiful little body of water which is about nine miles in width and fourteen miles long. The College campus borders on the lake for a distance of nearly a mile. There are twenty-one college buildings on the campus.

Like all State institutions it is non-sectarian. It has graduated 3306 students.

MADISON, FROM MONONA LAKE ASSEMBLY GROUNDS, UNIVERSITY OF WISCONSIN, MADISON, WIS.

Digitized by Google

SCENE NEAR UNIVERSITY OF WISCONSIN, MADISON, WIS.

Digitized by Google

PICNIC POINT, UNIVERSITY OF WISCONSIN, MADISON, WIS.

Digitized by Google

UNIVERSITY OF WISCONSIN, MADISON, WIS.

UNIVERSITY OF WISCONSIN, MADISON, WIS.

Digitized by Google

CHAMPION CREW AND BOAT-HOUSE, LAKE MENDOTA, UNIVERSITY OF WISCONSIN, MADISON, WIS.

VISTA OF LAKE MENDOTA, UNIVERSITY OF WISCONSIN, MADISON, WIS.

Digitized by Google

DRIVE, UNIVERSITY OF WISCONSIN, MADISON, WIS.

MAIN HALL, UNIVERSITY OF WISCONSIN, MADISON, WIS.

Digitized by Google

LAW BUILDING, UNIVERSITY OF WISCONSIN, MADISON, WIS.

Digitized by Google

ARMORY AND GYMNASIUM, UNIVERSITY OF WISCONSIN, MADISON, WIS.

Digitized by Google

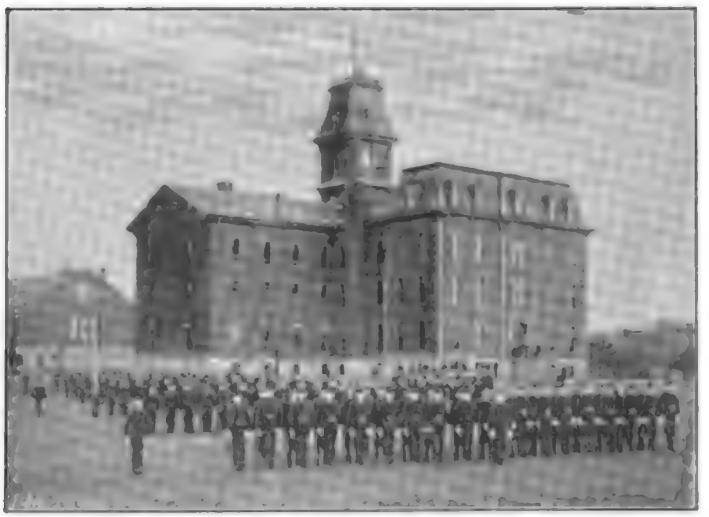

UNIVERSITY OF WISCONSIN, MADISON, WIS.

UNIVERSITY OF WISCONSIN, MADISON, WIS.

Digitized by Google

CHAMPION CREW, UNIVERSITY OF WISCONSIN, MADISON, WIS.

UNIVERSITY OF WISCONSIN, MADISON, WIS.

Digitized by Google

NEW LIBRARY, UNIVERSITY OF WISCONSIN, MADISON, WIS.

DRIVE AROUND LAKE MENDOTA, UNIVERSITY OF WISCONSIN, MADISON, WIS.

Digitized by Google

UNIVERSITY OF WISCONSIN, MADISON, WIS.

UNIVERSITY OF WISCONSIN, MADISON, WIS.

Digitized by Google

LIBRARY HALL, SEEN FROM CAMPUS, UNIVERSITY OF WISCONSIN, MADISON, WIS.

MACHINE SHOP, UNIVERSITY OF WISCONSIN, MADISON, WIS.

Digitized by Google

YARA YARA RIVER RAPIDS,
UNIVERSITY OF WISCONSIN, MADISON, WIS.

LAKE MENDOTA, UNIVERSITY OF WISCONSIN, MADISON, WIS.

Digitized by Google

LIBRARY HALL AND SCIENCE HALL, UNIVERSITY OF WISCONSIN, MADISON, WIS.

WASHBURN OBSERVATORY, PROF. COMSTOCK'S RESIDENCE, AND UNIVERSITY FARM, UNIVERSITY OF WISCONSIN, MADISON, WIS.

Digitized by Google

UNIVERSITY OF WISCONSIN, LOOKING S. E. FROM DOME OF STATE HOUSE, MADISON, WIS.

LAW BUILDING, UNIVERSITY OF WISCONSIN, MADISON, WIS.

MAIN HALL, UNIVERSITY OF WISCONSIN, MADISON, WIS.

SCIENCE HALL, UNIVERSITY OF WISCONSIN, MADISON, WIS.

Digitized by Google

MU CHAPTER HOUSE, UNIVERSITY OF WISCONSIN, MADISON, WIS.

ROOM OF RICHARD LLOYD JONES, '97, MU CHAPTER, UNIVERSITY OF WISCONSIN, MADISON, WIS.

Digitized by Google

1897. MU CHAPTER, UNIVERSITY OF WISCONSIN. 1897.

Digitized by Google

MU CHAPTER.

UNIVERSITY OF WISCONSIN, MADISON, WIS.

Chapter Hall, No. 613 Francis Street.

Founded 1893.

Name	Class	Address
Albee, Ernest Stuart	'99	Oshkosh, Wis.
Arndt, Walter Tallmadge	'96	Cambridge, Mass.
Barnes, Everitte Kedzie	'96	Denver, Col.
Bartlett, Chas. L. (Law.)	'00	Clayton, Ill.
Benfey, Theodore	'94	Sheboygan, Wis.
Blackburn, Thomas	'97	Chicago, Ill.
Blackstone, Adelbert L. (Law)	'97	Waukesha, Wis.
Brewer, Chester L.	'98	Janesville, Wis.
Brownell, Geo. Holmer	'98	Janesville, Wis.
Bump, Franklin Elisha	'96	Wausau, Wis.
Burkholder, Charles Irvine	'96	Schenectady, N. Y.
Butt, Cyrus Marion (Law)	'99	Viroqua, Wis.
Clausen, Frederick H. (Law)	'99	Fox Lake, Wis.
Copeland, Edwin Bingham	'95	Monroe, Wis
Copeland, Herbert Bingham	'96	Denver, Col.
Crabtree, John Buell	'01	Dixon, Ill.
Daggett, Asbury Dyson	'96	Madison, Wis.
Dillon, Joseph Golder	'00	Sterling, Ill.
Dorschel, Oscar Lucas	'99	Chilton, Wis.
Fox, Chas. Marvin (Phar.)	'99	La Grange, Ill.
Fradenburg, A. G.	'94	New York.
Frame, Harvey Jay (Law)	'98	Waukesha, Wis.
Frame, Wm. Somerville (Law)	'98	Chicago, Ill.
Glass, Chas. R.	'00	Minneapolis, Minn.
Griffith, Max Wilder	'99	Milwaukee, Wis.
Hadden, Clarence B.	'94	Cincinnati, O.
Hager, Albert Ralph	'97	Fond du Lac, Wis.
Haskell, Herbert M. (Law)	'97	Oregon, Wis.
Hatton, Edward H.	'99	Madison, Wis.
Hatton, Fred. H.	'01	Madison, Wis.
Hay, William Henry, Jr.	'98	Oshkosh, Wis.
Hoag, Martin Grover	'97	Waukesha, Wis.
Hodges, Frank Lewis	'95	Chicago, Ill.
Holt, Robert Lincoln	'95	Waukesha, Wis.
Howland, Wheeler	'94	Mendota, Wis.
Hoyt, Frank Alfred	'97	Sioux City, Ia.
Jackson, Fred Morris	'93	Colby, Wis.

Name.	Class.	Address.
Jackson, Jean Albert	'98	Dodges' Corners, Wis.
Johnson, J. Worthington	'00	Sterling, Ill.
Jones, Chas. Wickham	'95	San Francisco, Cal.
Jones, Harley Wetherby	'99	Black River Falls, Wis.
Jones, Richard Lloyd	'97	Chicago, Ill.
Klenert, Oscar Anthony (Phar.)	'98	Oshkosh Northern Hospital.
Lee, Kenelm Julius	'00	Renville, Minn.
Maybury, James Henry (Law)	'99	St. Cloud, Minn.
McGlachlin, Thomas Lawrence	'98	Stevens' Point, Wis.
Michel, Carl Fred.	'98	La Crosse, Wis.
Montigny, Henry George de	'00	Salt Lake City, Utah.
Moss, Geo. V. (Law)	'00	Rensselaer, Ind.
Naught, Geo. Luther	'96	New York City.
Olin, William Hamilton	'99	Stevens' Point, Wis.
Overson, Willard Bela (Law)	'96	Racine, Wis.
Peele, Hereward John	'99	New Westminster, B. C.
Pendleton, Edmund	'94	Sioux City, Ia.
Petley, Benjamin H	'97	Milwaukee, Wis.
Petley, James R	'97	Milwaukee, Wis.
Pollock, James Barclay	'93	Orangeville, Ill.
Powell, William Anson (Law)	'97	La Crosse, Wis.
Ramage, Joseph A	'97	McGregor, Ia.
Richards, Stanley H.	'01	Woodstock, Ill.
Sanborn, Roy Asa	'01	Janesville, Wis.
Schuette, Albert B	'95	Manitowoc, Wis.
Short, Geo. H.	'00	Lake Geneva, Wis.
Sloan, William Griffith	'99	Chicago, Ill.
Sovereign, Clarence Leslie	'97	Rockford, Ill.
Stanchfield, Bartley	'94	Fond du Lac, Wis.
Taber, Mark Mosher	'96	Horseheads, N. Y.
Vaughn, Frank Arthur	'95	Milwaukee, Wis.
Wilkinson, Frank	'97	Chicago, Ill.
Wilson, William C.	'99	Santa Barbara, Cal.

Living—70. Deceased—0. Total—70.

RICHARD LLOYD JONES, '97.
MU CHAPTER,
UNIVERSITY OF WISCONSIN.

Digitized by Google

WALTER TALLMADGE ARNDT, '96, MU CHAPTER, UNIVERSITY OF WISCONSIN.

Digitized by Google

ROBERT LINCOLN HOLT, '95.
MU CHAPTER,
UNIVERSITY OF WISCONSIN.

ALBERT R. HAGER, '97.
MU CHAPTER,
UNIVERSITY OF WISCONSIN.

FRANK ARTHUR VAUGHN, '95.
MU CHAPTER,
UNIVERSITY OF WISCONSIN.

HEREWARD J. PEELE, '99.
MU CHAPTER,
UNIVERSITY OF WISCONSIN

Digitized by Google

EDWIN BINGHAM COPELAND, '95,
MU CHAPTER,
UNIVERSITY OF WISCONSIN.

Digitized by Google

EDWIN BINGHAM COPELAND, PH.D.

DR. COPELAND was born in Monroe, Wisconsin, in which town he acquired his common-school and academic education. His father was one of the most prominent scientists in the country in his day and was an authority upon the flora as well as upon the fish of the Mississippi Valley. While still a young man Professor Copeland contracted a severe cold from exposure while in search of rare fish in the Hudson Bay country, which resulted in his sad and untimely death.

Dr. Copeland, the subject of this sketch, inherited his father's great love for scientific research and decided to make it his life's work. He entered the University of Wisconsin in the fall of 1891. He soon became identified with a local body of petitioners for the Phi Gamma Delta Fraternity, and in 1893 was initiated as one of the charter members of Mu Chapter. In the fall of 1894 Dr. Copeland transferred his work to Leland Stanford University, where he specialized on the mosses of the Pacific Slope. He graduated from Stanford with the class of '95, taking the A.B. degree. He then studied in Germany at the University of Vienna, receiving in one year both a Master's and a Doctor of Philosophy degree, a high honor but rarely conferred.

In the fall of the next year he returned to the University of Wisconsin, where he carried on much original research and assisted in laboratory instruction. In the fall of 1897 he was called to the chair of Botany at the University of Indiana, which position he now occupies.

JOSEPH GOLDER DILLON, 00,
MU CHAPTER,
UNIVERSITY OF WISCONSIN.

PROF. JAMES P. POLLOCK, '93,
MU CHAPTER,
UNIVERSITY OF WISCONSIN.

Digitized by Google

CORNER IN ROOM OF MU CHAPTER HOUSE, UNIVERSITY OF WISCONSIN, MADISON, WIS.

Digitized by Google

WM. S. FRAME, '98, MU CHAPTER, UNIVERSITY OF WISCONSIN.

Digitized by Google

JAMES HENRY MAYBURY, '99, MU CHAPTER, UNIVERSITY OF WISCONSIN.

Digitized by Google

University of Wooster.

The University of Wooster, located at Wooster, Ohio, was organized by the joint action of three Synods of the Presbyterian Church of Ohio in 1866. In that year twenty-one acres of forest land one mile north of Wooster on a commanding elevation was donated to the University, and $120,000 in money contributed by the citizens of the county; and friends in the State in course of time contributed the further sum of $250,000, and liberal contributions for special purposes, libraries, museum, and the like.

Three courses of study were established, the classical, philosophical, and scientific, to which the institution has closely adhered since its organization. The University was first opened for the instruction of students of both sexes in 1870, and the Rev. Willis Lord, D.D., was the first President. The first year it graduated six students, and its attendance was fifty-seven, and in that year it made a contract with the Charity Hospital Medical College of Cleveland, Ohio, by which this medical institution became a part of the University as its Medical Department, but it has always remained at Cleveland. The preparatory department was organized in 1872. In 1873 Rev. A. E. Taylor became the President, and he was succeeded in 1883 by Sylvester F. Scovel, who occupies that position at the present time. A Musical Department was opened in 1882, and in the same year an observatory was erected. In 1883 the gymnasium, which is a gem in its way, was completed, and in 1884 a Military Department was established, which is conducted under the auspices of the United States Government. About the same time a post-graduate course was adopted, which has been very successful. The University is conducted under the auspices of the Presbyterian Church, and its growth has been uniformly steady, and its standard of scholarship is equal to that of the best colleges. The number of professors and instructors is 22, the students enrolled 775, and it has 17,000 volumes in its library, and since its organization has graduated about 1000 students, and its productive funds amount to about $225,000.

UNIVERSITY OF WOOSTER, WOOSTER, OHIO.

RHO DEUTERON CHAPTER HALL, UNIVERSITY OF WOOSTER, WOOSTER, OHIO.

Digitized by Google

RHO DEUTERON CHAPTER, UNIVERSITY OF WOOSTER.

Digitized by Google

MYRON JERMAIN JONES, '93,
RHO DEUTERON CHAPTER, UNIVERSITY OF WOOSTER

Digitized by Google

DR. J. HOMER COULTER, '83,
RHO DEUTERON CHAPTER, UNIVERSITY OF WOOSTER.

Digitized by Google

RHO DEUTERON CHAPTER.

UNIVERSITY OF WOOSTER, WOOSTER, OHIO.

Chapter Hall, Wooster, Ohio.

Founded May 26, 1882.

Name.	Class.	Address.
Alexander, Robert Fulton	'93	Pittsburg, Pa.
Amos, Ernest C.	'93	Sidney, O.
Amos, Frank Craig	'99	Sidney, O.
Amos, Will Thos.	'91	Sidney, O.
Atkinson, Frank P.	'99	Pataskala, O.
Bassett, Geo. P., Jr.	'92	Cincinnati, O.
Bassett, John A. (Dec.)	'92	Cincinnati, O.
Beer, Harry C.	'98	Ashland, O.
Bell, L. Carmon	'85	Greencastle, Pa.
Black, Howard C.	'83	Plain City, O.
Bodman, Rev. Frederic H	'95	Colerain, Mass.
Brown, Albert H.	'91	Gallipolis, O.
Brown, Thos. W.	'92	Circleville, O.
Byal, Geo. Filson	'96	Findlay, O.
Clark, Allen, Jr.	'00	Wooster, O.
Cooper, Henry Boyd	'88	McComb, O.
Coulter, J. Homer	'83	Chicago, Ill.
Cox, W. Ralph	'96	Galion, O.
Crawford, R. A.	'97	Keene, O.
Curry, Will R.	'97	Wooster, O.
Davidson, D. M.	'94	Chicago, Ill.
Davidson, W. B.	'95	Xenia, O.
Dunn, W. A.	'93	Wooster, O.
Durfey, John Q.	'94	Norman, O. T.
Eagleson, Stuart	'91	Cleveland, O.
Filer, Walter G.	'90	Sharon, Pa.
Finley, E. L.	'94	Mt. Pleasant, O.
Fouch, Byron A.	'83	Fremont, O.
Fuller, W. B.	'91	Gallipolis, O.
Funck, Ross W.	'83	Wooster, O.
Gage, Harry M.	'00	New Sharon, Ia.
Gaston, Geo. A.	'99	East Liverpool, O.
Gifford, Walter F.	'95	Toledo, O.
Gill, Boyd		Wooster, O.
Gregory, Carey E.	'97	Youngstown, O.
Gregory, J. Lee..	'01	Wooster, O
Grove, Chas. Coffman (Dec.)	'91	Washington C. H., O.

Name.	Class.	Address.
Guss, Howard L.	'97	Chicago, Ill.
Harrington, H. R.	'92	Logan, O.
Harrington, John W.	'90	New York City.
Harrington, Marshall	'93	Logan, O.
Hatch, Harry S.	'89	Crawfordsville, Ind.
Hayden, Howard	'89	Youngstown, O.
Heasley, Henry C.	'96	Poland, O.
Hinchman, Robert S.		Tarentum, Pa.
Hoffman, Ed. A.	'98	Delmont, Pa.
Horn, Harry W.	'95	Chicago, Ill.
Hosmer, Frank A.	'94	Chicago, Ill.
Jameson, Chas. Edwin	'87	Ada, O.
Jamieson, P. F.	'92	Batavia, O.
Jones, Myron J.	'93	Ithaca, N. Y.
Kelley, Jay White	'87	Brooklyn, N. Y.
Kinder, G. D.	'00	Ottawa, O.
Kious, G. H.	'89	Mt. Sterling, O.
Kious, Lewis Renfrew	'87	Van Wert, O.
Latimer, Claire	'97	Springfield, O.
Leavitt, Frank C.	'96	Youngstown, O.
Lee, Paul W.	'98	Wooster, O.
Leslie, Frank K.	'90	Sharon, Pa.
Lindsay, Rev. Geo. D.	'85	Rock Island, Ill.
Martin, Jas. S.	'87	Toledo, O.
McAfee, Carey E.	'95	Wooster, O.
McCaughtry, J. D.	'88	Freeport, Ill.
McClelland, Jas. E.	'97	Pittsburg, Pa.
McClure, Samuel G.	'86	Columbus, O.
McClure, Walter C.	'01	Wooster, O.
McClusky, Rev. Edwd. K.	'92	Fort Wayne, Ind.
McDowell, Edward B.	'90	Chicago, Ill.
McGregor, John W.	'00	Dayton, O.
McMillin, Edwd. M.	'88	Gibson City, Ill.
McMillin, Fred. N.	'95	Dayton, O.
Moore, Robert H.	'93	Derry Station, Pa.
Ormond, Alfred C.	'93	Chariton, Iowa.
Ormond, John M.	'87	Toledo, O.
Overholt, Karl Frick	'97	Wooster, O.
Parrett, Clark S.	'97	Lyndon, O.
Rahm, John Edwin	'97	Kansas City Mo.
Ramsey, Wm. B.	'97	Toledo, O.
Ransom, W. E.	'97	Williamsport, Pa.
Rummell, Jas. Arthur	'87	Geneseo, Ill.
Savage, Emmett L.	'94	Paulding, O.
Saybolt, Wm. F.	'99	Wooster, O.
Schroeder, Frank C.	'96	Toledo, O.
Sheldon, Albert R.	'98	Norwalk, O.
Slagle, J. Fred.	'90	Waverly, O.
Slemmons, A. L.	'86	Ellensburg, Wash.

Name.	Class.	Address.
Slemmons, Wilbert Irwin	'84	Peoria, Ill.
Smith, Frank Merton (Dec.)	'89	Logan, O.
Smith, Lewis H.	'92	Wooster, O.
Snodgrass, Frank Barker	'94	Kenton, O.
Snyder, Homer E. (Dec.)	'89	Columbiana, O.
Snyder, Jas. E.	'93	Wooster, O.
Sowash, George	'01	Irwin, Pa.
Spearman, Benj.	'88	Sharon, Pa.
Stockton, Wm. C.	'98	West Unity, O.
Stuart, Will J.	'94	Nelsonville, O.
Taylor, Wade A.	'91	Niles, O.
Thompson, Wm. H.	'99	Ben Avon, Pa.
Todd, Jas. C.	'97	Wooster, O.
Todd, W. S.	'93	Red Lion, O.
Ustick, Clarence Mont, M.D.	'84	Cincinnati, O.
Vail, Robert E.	'92	Franklin, O.
Vandegrift, Chas. W.	'91	St. Mary's, O.
Van Deman, Alfred N.	'88	Toledo, O
Warren, Walter H.	'00	Wooster, O.
Watts, C. F.	'84	Toledo, O.
White, William Wilson	'86	Duquoin, Ill.
Wilson, Herbert M.	'90	Sharon, Pa.
Woodward, Roland	'95	Leetonia, O.
Woodward, Thos. S.	'98	Leetonia, O.
Wright, Curtis, Jr.	'99	Carthage, Mo.

Living—107. Deceased—4. Total—111.

Digitized by Google

THOMAS S. WOODWARD, '98,
PI OF RHO DEUTERON CHAPTER, 1897–98,
UNIVERSITY OF WOOSTER.

Digitized by Google

STUART EAGLESON, '91,
RHO DEUTERON CHAPTER, UNIVERSITY OF WOOSTER

Digitized by Google

STUART EAGLESON.

STUART EAGLESON was born at Fredericktown, Knox County, Ohio, May 30th, 1871. His father, Rev. W. S. Eagleson, was a member of old Beta Chapter at Washington College, graduating there in 1860. His grandfather, Rev. John Eagleson, was for thirty-nine years an eminent Presbyterian minister in western Pennsylvania, and graduated from Jefferson College, then located at Canonsburg, Penn., in 1829. Brother Stuart Eagleson graduated in 1891. The singular circumstance will be noted that just thirty-one years elapsed between each of these three graduations.

Brother Eagleson entered the University of Wooster in the fall of 1887, and joined the fraternity soon thereafter. After graduating in 1891, Brother Eagleson was for three years a teacher in the high school at Barnesville, Ohio. While there he was offered a position by Ginn & Co., publishers of school and college text-books, and has since that time been in their employ and is now in charge of their business for the State of Ohio.

On the 18th of September, 1895, Brother Eagleson was married to Miss Blanche Kelly of Mount Gilead, Ohio.

At the Columbus convention held in 1894 Brother Eagleson was elected Section Chief, which position he still holds, and he has always taken a very active interest in his section and in the general fraternity. He has two brothers now in the chapter at the Ohio State University.

SAMUEL G. McCLURE, '86,
RHO DEUTERON CHAPTER, UNIVERSITY OF WOOSTER.

Digitized by Google

SAMUEL G. McCLURE.

Was born August 9, 1863, on a farm in Wayne County, Ohio, receiving his primary education in the country district schools. At fifteen he entered the preparatory department of Wooster University, Wooster, O., and at sixteen taught a country school to get means to secure a college education. Entering the freshman class of Wooster University in 1882, he was initiated in Rho Deuteron Chapter of Phi Gamma Delta fraternity early in 1883. He was the prize debater for Irving Literary Society in the inter-society contest in senior year. During the last year and a half of his college course he was editor of the University Voice, a weekly college newspaper, which was conducted as an individual enterprise. In April, 1887, he became exchange editor for the Cleveland Leader, from which he was promoted to the position of editorial writer two years later. In the autumn of 1893 he was sent to Columbus by the Cleveland Leader as its State correspondent, a position which he held until April, 1895. During this time he secured a large acquaintance throughout the State and achieved considerable reputation by letters on State and general topics in the Cleveland Leader. In April, 1895, he became secretary of the Board of Control of the City of Cleveland under Mayor McKisson, resigning in the following February to accept the general managership of the Ohio State Journal.

During the two years since then the paper has largely increased in circulation and has achieved more than a State reputation as one of the leading Republican organs of Ohio. It has been greatly improved in all departments and now occupies the finest newspaper building in Ohio, and has the most complete newspaper plant of its size in the country. It is housed in the only fire-proof newspaper building in Ohio, and is generally regarded to-day as the State organ of the Republican party.

He was married in September, 1892, to Clara Louise Truesdell, of Cleveland, and has been a contributor to the Youth's Companion, Harper's Weekly and other periodicals of general circulation, but the last few years has been so occupied with managerial duties that he has undertaken no regular literary work.

Wabash College.

WABASH COLLEGE was founded at Crawfordsville, Ind., November 21st, 1832. The first Board of Trustees was elected the same day. On the next day the site was chosen and solemnly dedicated for "a Christian college." On December 3d, 1833, the institution was opened by Prof. Caleb Mills, with twelve young men in attendance. In 1834 it was chartered by the Legislature of Indiana. In this year the first Faculty, consisting of three professors, was chosen, and Elihu W. Baldwin, D.D., was elected President. In 1838 the first class was graduated. Charles White, D.D., followed Elihu W. Baldwin as President; then Joseph F. Tuttle, D.D., LL.D., and he was succeeded by George S. Burroughs, Ph.D., LL.D., who is President at the present time.

The College is governed by a Board of Trustees, which controls the affairs of the College, administering its finances, appointing its instructors, conferring degrees, and determining its general policy.

VANDLE LIBRARY HALL,
WABASH COLLEGE, CRAWFORDSVILLE, IND.

PECK SCIENCE HALL,
WABASH COLLEGE, CRAWFORDSVILLE, IND.

SOUTH HALL,
WABASH COLLEGE, CRAWFORDSVILLE, IND.

CENTER HALL,
WABASH COLLEGE, CRAWFORDSVILLE, IND.

Digitized by Google

SHERWOOD PLACE, SUMMER HOME OF HON. MAURICE THOMPSON, '78
PSI CHAPTER WABASH COLLEGE, CRAWFORDSVILLE, IND.

Digitized by Google

RESIDENCE AT CRAWFORDSVILLE, IND., OF GENERAL LEW WALLACE, '68,
LAMBDA CHAPTER, DE PAUW UNIVERSITY.

Digitized by Google

1897. PSI CHAPTER, WABASH COLLEGE. 1897.

Digitized by Google

CHARLES H. BARTLETT, '77, PSI CHAPTER, WABASH COLLEGE.

Digitized by Google

JUDGE DANIEL P. BALDWIN, '79, PSI CHAPTER, WABASH COLLEGE.

Digitized by Google

PSI CHAPTER.

WABASH COLLEGE, CRAWFORDSVILLE, IND.

Chapter Hall, 1½ Main Street.

Founded 1866.

Name.	Class.	Address.
Acker, Chas. E.	'89	Chicago, Ill.
Adams, Andrew A.	'84	Columbia City, Ind.
Archey, H. L.	'01	Crawfordsville, Ind.
Arnold, Peter Constantine	'82	Laramie, Wyo.
Arthur, William E.	'86	Pasadena, Cal.
Babcock, H. H. (Dec.)	'71	Evansville, Ind.
Bailey, Christopher R. (Dec.)	'80	Carlinville, Ill.
Bailey, Frank	'80	Topeka, Kan.
Baldwin, Hon. Daniel Pratt	'79	Logansport, Ind.
Barnhart, William H.	'82	Terre Haute, Ind.
Bartlett, Chas. H.	'77	South Bend, Ind.
Benns, Geo. W.	'90	Albion, N. Y.
Benton, Geo. W.	'84	Indianapolis, Ind.
Blaney, J. Milton (Charter)	'67	Wabash, Ind.
Blish, M. S.	'79	Seymour, Ind.
Borton, Thos. E.	'93	Cleveland, O.
Boyce, William L.	'74	Golden, Col.
Boyd, Harry R.	'85	Memphis, Tenn.
Boyd, William C.	'73	Chicago, Ill.
Bradley, Lafayette M. (Dec.)	'83	Winchester, Ohio.
Brown, Arthur J.	'80	Portland, Ore.
Brown, Edmund R.	'68	Monticello, Ind.
Brown, Elliott W.	'85	Dubuque, Iowa.
Brown, William T.	'75	Indianapolis, Ind.
Buchanan, W. W.	'00	Judson, Ind.
Burton, Geo. H.	'75	
Caldwell, Robert C. (Dec.)	'78	Crawfordsville, Ind.
Cameron, Duncan	'81	Canisteo, N. Y.
Cardwill, Geo. B.	'71	New Albany, Ind.
Carnahan, Robert A.	'79	Chicago, Ill.
Carter, Chas. R.	'01	Oakland, Ill.
Chapman, John W.	'80	Warsaw, Ind.
Chipman, Walter W.	'93	Warsaw, Ind.
Chrisney, Francis W.	'98	Chrisney, Ind.
Christian, Wilmer F., Jr.	'92	Indianapolis, Ind.
Cloyd, Richmond A.	'86	Catlin, Ill.
Coffin, Geo. H.	'79	Boston, Mass.
Coleman, Julius A.	'70	Chicago, Ill.

Name.	Class.	Address.
Collett, John D.	'86	Cayuga, Ind.
Condon, Edwd. B.	'82	New York City.
Cory, Harlan P.	'74	Tusculum, Tenn.
Cory, Isaac L.	'76	Maulsato, Minn.
Coulter, Robert W.	'88	Lewistown, Idaho.
Cox, Charles A.	'75	Erie, Kan.
Crane, Benjamin	'73	Crawfordsville, Ind.
Crowe, Albert B.	'91	Fort Wayne, Ind.
Cutter, Frank C.	'93	Indianapolis, Ind.
Daggy, Theodore F. (Dec.)	'71	Tuscola, Ill.
Dague, Maynard C.	'99	Fowler, Ind.
Dague, Samuel McKee	'96	Indianapolis, Ind.
Daniels, Addison L.	'72	Marion, Iowa.
Danskin, Alexander	'74	W. Bay City, Mich.
Day, Herbert F.	'78	Chicago, Ill.
Detchon, John T.	'97	New Richmond, Ind.
De Wolfe, Jas. R.	'68	Michigan City, Ind.
Dochterman, Chas. G.	'95	Crawfordsville, Ind.
Donnelly, S. R. (Dec.)	'71	La Fayette, Ind.
Duckworth, Harry W.	'92	Crawfordsville, Ind.
Durand, Joseph (Dec.)	'76	Green Bay, Wis.
Early, Jacob Drennan	'79	Terre Haute, Ind.
Eggleston, Millard F.	'77	Newport, Ind.
Emery, Herbert C.	'82	Chelsea, Mass.
Ewing, Thos. B. (Dec.)	'74	Dallas, Tex.
Fahs, David W.	'79	Independence, Iowa.
Fairbanks, Grant H.	'98	Joplin, Mo.
Fordyce, James C.	'72	Russellville, Ind.
Forman, Lewis L.	'77	Baltimore, Md.
Fox, Frank M.	'89	Denmark, N. C.
Frazer, Jas. R.	'99	Warsaw, Ind.
Frazer, William D.	'73	Warsaw, Ind.
Gilchrist, Chas. A.	'77	Silver City, N. Mex.
Gilchrist, Edward P.	'89	Philo, Ill.
Gilmore, Wm. S.	'90	Chicago, Ill.
Granger, C. W.	'74	Noblesville, Ind.
Green, Robt. James	'83	Crawfordsville, Ind.
Greenwood, Wm. J.	'87	Indianapolis, Ind.
Hadley, Otis Clay (Dec.)	'78	Danville, Ind.
Hall, Henry Clay	'95	Chicago, Ill.
Hallock, A. Burtis	'97	Harrisburg, Ill.
Hammell, W. W.	'95	Indianapolis, Ind.
Harney, Geo. S.	'88	Ladoga, Ind.
Harrison, Geo. W.	'82	Indianapolis, Ind.
Haugh, Benj. O.	'81	Anderson, Ind.
Hays, Chas. E.	'86	
Hench, Geo. C.	'97	Indianapolis, Ind.
Hiatt, Joel W.	'73	Washington, D. C.
Hicklin, Wm. C. (Dec.)	'83	Nelson, Ind.

Name.	Class.	Address.
Houts, Orrie L.	'91	Lake Greeno, Cal.
Hubbard, Chas. W.	'82	Chicago, Ill.
Hunt, Emory	'80	Franklin, Ind.
Hurt, Fred. C. (Dec.)	'99	Waynetown, Ind.
Irwin, Robt. W.	'77	Frankfort, Ind.
Jennings, Wm. M.	'90	New Castle, Ind.
Jones, Isaac N.	'74	Mankato, Minn.
Jones, Samuel M.	'97	Logansport, Ind.
Kennedy, Webster R.	'79	Centre Point, Ind.
Kirby, Mark (Dec.)	'72	Thornton, Ind.
Kuhn, Lewis B.	'79	Moline, Ill.
Lane, Hon. Henry S. (Dec.)	'67	Crawfordsville, Ind.
Light, S.		Bluffton, Ind.
Linden, James	'70	Chicago, Ill.
Livings, Theodore (Charter)	'67	Washington, D. C.
Lloyd, Edward J.	'90	Verona, N. J.
Lott, Albert F.	'85	Landisburg, Pa.
Loucks, Wellington E.	'77	Philadelphia, Pa.
Magner, Morris K.	'88	Morris, Ill.
Marshall, Thos. R.	'73	Columbia City, Ind.
Martin, Claudius W.	'82	Clermont, Fla.
Martyn, Rev. A. G.	'68	Denison, Iowa.
McBride, Clifford	'94	Cicero, Ind.
McBride, Frank	'94	Indianapolis, Ind.
McBride, Stanley	'92	Indianapolis, Ind.
McCaughey, David W.	'87	Chicago, Ill.
McClure, Clarence D.	'99	Crawfordsville, Ind.
McClure, Gaylord S.	'92	Crawfordsville, Ind.
McDonald, Malcolm S.	'95	Newport News, Va.
McGregor, Samuel M.	'74	Brazil, Ind.
McKee, John A.	'94	Waveland, Ind.
McKee, Karl	'97	Norman, O. T.
McMaken, Andrew	'90	Garden Plain, Ill.
Mikels, Chas. N.	'83	Newcastle, Ind.
Miller, Watson T.	'99	Crawfordsville, Ind.
Mills, John Nelson	'78	So. Evanston, Ill.
Milroy, Chas. E.	'78	Broadway, New York.
Moore, Alfred	'70	Chicago, Ill.
Moore, Geo. Thomas	'94	Cambridge, Mass.
Moore, Lewis	'72	Muncie, Ind.
Morris, Harold K.	'84	Shelbyville, Ind.
Morton, Asa W.	'82	Williamstown, Mass.
Murray, E. C.	'75	Portland, Ore.
Nave, Henry L.	'72	Crawfordsville, Ind.
Newcomb, Philip B.	'97	Keokuk, Iowa.
Nicely, John W.	'93	Beirut, Syria.
Norris, David W.	'75	McPherson, Kan.
Norris, Jacob	'71	Laramie, Wyo.
O'Boyle, Edwin J. (Dec.)	'76	Terre Haute, Ind.

Name.	Class.	Address.
Patterson, Thomas M. (Charter)	'68	Denver, Col.
Perkins, Chas. A.	'75	Evansville, Ind.
Perrin, John O	'78	Lafayette, Ind.
Perrin, Wm. H	'78	Lafayette, Ind.
Peterson, Clifford	'00	Crawfordsville, Ind.
Preston, Wm. K	'80	Hartsville, Pa.
Pryse, Wm. Stratton	'71	Knoxville, Tenn.
Pulliam, Chas. L	'87	Terre Haute, Ind.
Raunells, L. E. (Dec.)	'77	Rochester, Ind.
Raymond, Chas. W	'85	Watseka, Ill.
Raymond, Henry I	'77	Boston, Mass.
Reeves, Morton C.	'83	Ladoga, Ind.
Reineking, Lawson A. (Charter) (Dec.)	'69	St. Paul, Minn.
Richey, Arthur D	'96	Crawfordsville, Ind.
Ristine, Hosea H. (Charter)	'69	Crawfordsville, Ind.
Rogers, Clark	'97	Logansport, Ind.
Rogers, Lynn	'97	Logansport, Ind.
Rosebro, Fred. R	'83	Danville, Ill.
Rosebro, Walter E	'84	Los Angeles, Cal.
Ross, Frank A.	'81	Terre Haute, Ind.
Russell, Jas. A. R.	'70	Des Moines, Iowa.
Saltzgaber, Baird G	'98	Lebanon, Ind.
Scott, Edward	'01	Columbia City, Ind.
Scribner, Horatio D. (Dec.)	'68	New Albany, Ind.
Scribner, Wm. C	'91	New Albany, Ind.
Seawright, Edgar W	'01	Crawfordsville, Ind.
Sheridan, Gen. Geo. A. (Dec.)	'78	New Orleans, La.
Smith, Brainard F	'70	San Francisco, Cal.
Spencer, Robert J	'77	Marion, Ind.
Stafford, Ed. A	'82	Snohomish, Wash.
Stephenson, Robert M	'75	Madison, Ind.
Stuart, Chas. H	'98	Logansport, Ind.
Swindt, Geo. L	'79	Holly, Mich.
Taylor, Harold	'82	Indianapolis, Ind.
Taylor, John Lee	'76	Wyoming, Ohio.
Terhune, David	'01	Lebanon, Ind.
Thomas, Archibald C	'94	Indianapolis, Ind.
Thomas, Jas. R	'01	Raton, N. M.
Thomas, Leslie D	'73	Chicago, Ill.
Thomas, Paris Philemon	'85	Terre Haute, Ind.
Thompson, Claude L	'91	Crawfordsville, Ind.
Thompson, Hon. J. Maurice	'78	Crawfordsville, Ind.
Thornberry, Otho S	'88	Plymouth, Ind.
Tippy, Jesse J	'77	Marion, Ind.
Trout, Frost L	'96	Chicago, Ill.
Van Eaton, Wm. L	'86	Riverton, Iowa.
Voorhees, R. H	'79	Spokane, Wash.
Wallace, Henry Lane	'74	Indianapolis, Ind.

Wallace, Gen. Lew .....'70..... Crawfordsville, Ind.
Waller, Wm. C. A.....'85..... Chicago, Ill.
Waterbury, E. W. (Dec.).....'79..... Redfield, N. Y.
Wells, Herbert S.....'81..... Huntington, Ind.
Wiles, Frank M.....'79..... Indianapolis, Ind.
Wolcott, Eben H.....'86..... Wolcott, Ind.
Woodruff, Seth (Dec.).....'67..... Goliad, Tex.
Woods, Jas. H.....'78..... Des Moines, Iowa.
Wright, A. T.....'72..... Woodward, O. T.
Wright, Elisha P. (Dec.).....'86..... Logansport, Ind.
Wright, John M. (Charter)
(Dec.).....'66..... Lincoln, Ind.
Wright, Prier B.....'01..... Cayuga, Ind.
Wright, Williamson S.....'77..... Logansport, Ind.
Wynn, Chas. S.....'81..... Spokane, Wash.
Zener, Clarence M.....'93..... Indianapolis, Ind.

Living—177. Deceased—22. Total—199

CLARENCE M. ZENER, '93,
PSI CHAPTER, WABASH COLLEGE.

Digitized by Google

FRANCIS W. CHRISNEY, '98,
PI OF PSI CHAPTER, 1897-98, WABASH COLLEGE.

FROST L. TROUT, '96,
PSI CHAPTER, WABASH COLLEGE.

Digitized by Google

HON. HENRY S. LANE, '67,
PSI CHAPTER, WABASH COLLEGE.

Digitized by Google

HON. HENRY S. LANE

was born in Montgomery County, Ky. His boyhood was passed on his father's farm in that State, and he attended the public schools in the vicinity until he was sixteen years of age, when he left home to study the classics under Judge Robbins. In early manhood he removed to Crawfordsville, Ind., where he lived until his death, and where he joined Phi Gamma Delta. He early evinced a taste for political affairs, and subsequently became the leader for many years of his party in his State, and held many offices of honorable distinction. He was President of the first convention of the Republican party, which was held in Philadelphia in June, 1856, and there delivered a speech of such force and eloquence on the issues then so absorbing and vital that it was read and quoted throughout the United States. He was a member of the convention in 1860 which nominated Abraham Lincoln, and there headed the delegation from his State, and it has been said did more than any other one man to bring about Lincoln's nomination. In the fall of that year he was elected Governor of the State of Indiana, with Oliver P. Morton as Lieutenant-Governor. He served as Governor, however, only a few days, when he was elected United States Senator, and Morton became Governor of the State. At the end of his term as Senator, on account of declining health and inability to bear the burdens of that office, so heavy in those times, he declined a renomination which was tendered to him, and retired to his home in Crawfordsville, Ind., where he lived in the restiul quietude of his home, among people who had long known and loved him so well, until his death in 1881. Upon his death the Governor of the State issued a proclamation ordering all the State offices to be draped in mourning for thirty days, and on the day of the funeral the military of the State fired a salute at the hour of his interment.

HON. MAURICE THOMPSON, '78 PSI CHAPTER, WABASH COLLEGE.

Digitized by Google

MAURICE THOMPSON.

BY F. M. HOPKINS.

MAURICE THOMPSON was born at Fairfield, Ind., September 9, 1844. His family on the father's side comes of Scotch-Irish stock, and on the mother's side is Dutch, but both paternal and maternal ancestors fought in the patriot army during the Revolutionary War. Shortly after his birth his parents removed to Missouri; returning to Indiana, they went thence to Kentucky, where they remained until he was nine or ten years of age, when his father bought a plantation in Northern Georgia. His mother was well educated and a great lover of the best books. "To her," the son says, "I owe everything. Her intimate knowledge of the best English literature, especially that of Shakespeare, Scott, Byron, Shelley, and Keats, was early impressed upon me." Of his early education, Professor Baskerville, to whom the writer is indebted for many of these facts, says: "From mother and tutors he received good instruction in Greek, in Latin, in French, in German, in Hebrew, in mathematics—his favorite study, of which he has always been passionately fond, and for which he has such affinity that he has never had any trouble at all—and in the English poets. He studied Kant, Liebnitz, and Spinoza in a way, worshipped Poe for a while, then idolized Victor Hugo in a boyish abandon, got the Somnium Scipionis by heart, and lost himself in the Greek lyrists."

Mr. Thompson entered the Southern army in 1862, and was surrendered at Kingston, Ga., in May, 1865. For the next three years he worked on one of his father's plantations, spending all his spare time in hard study. In 1868 he began the study of law, and when about ready to begin its practice left his home in Calhoun, Georgia, and went north, settling in Crawfordsville, Ind. Here he began as a railroad surveyor, serving later as chief engineer in the construction of several railroads and other public works. After his savings warranted a change from a lucrative profession to an experimental one he returned to the study and practice of law. Although he had been very successful, he, in a large measure, abandoned his law practice in 1880 in order to devote his time more fully to letters and science. In 1885 he was made State Geologist of Indiana, and since 1889 has been literary editor of the New York Independent.

Mr. Thompson has published nearly a dozen volumes of

prose—studies of outdoor life, criticism, and fiction, and three books of poetry: Songs of Fair Weather, 1883; Poems, 1892; and Lincoln's Grave (a poem read before the Phi Beta Kappa Brotherhood of Harvard College), 1894. "One of the greatest charms of his poetry," says Professor Baskerville, "is the combination of perfect simplicity of expression with exquisite tenderness of feeling and beauty of thought. There is no straining after effect; there are no archaic words, no feeble imitations of the old poets. His words are simple and homely, yet they express perfectly his ideas. They do more: they carry us into the higher realms of thought, of feeling, and of the imagination." Mr. Howells, always appreciative of the poet's work, declares, in his effective way, that "the odor of the words, pure and keen and clear, seem to strike up from his verse as directly as from the mould in the heart of the primeval forest; but it is as exquisite as if thrice distilled in some chemist's alembic, the last effect of his cunning in perfumes."

Mr. Thompson's prose works are numerous. The novels are "A Tallahassee Girl," "His Second Campaign," "At Love's Extremes," "A Banker of Bankersville," and "Sweetheart Manette;" the last named appeared in Lippincott's Magazine. "The Ethics of Literary Art" in a volume containing addresses delivered at Hartford, Connecticut. "The Witchery of Archery" and the "Boys' Book of Sports" are volumes for young readers, while "By-Ways and Bird-Notes" and "Sylvan Secrets" are two books of essays upon natural history.

Mr. Thompson has a charming summer home, Sherwood Place, in Crawfordsville, a large and stately brick mansion surrounded by ample grounds shaded by trees. Here he lives the quiet, happy life of a scholar in the midst of books. In winter he goes with his family to the Gulf coast, where they remain until May.

Digitized by Google

Washington College.

ZETA CHAPTER.

WASHINGTON COLLEGE, WASHINGTON COLLEGE, TENN.

Founded 1852.

Name.	Class.	Address.
Caldwell, Hon. Alfred, A.M., LL.B. (Dec.)	'52	Knoxville, Tenn.
Goforth, Rev. N. B	'52	Mossy Creek, Tenn.
Gorry, F. N	'52	Riceville, Tenn.
Lovelace, Rev. J. H	'52	La Grange, Ga.
McCampbell, William (Dec.)	'52	Dandridge, Tenn.
Thomas, J. D. (Dec.)	'52	Bryan, Tex.
Vernor, Rev. William Hardin, A.M	'54	Columbia, Tex.

Living—4. Deceased—3. Total—7.

Washington College.

BETA CHAPTER.

WASHINGTON COLLEGE, WASHINGTON, PA.

Founded 1848.

Name.	Class.	Address.
Acheson, David (Dec.)	'63	Washington, Pa.
Acheson, John Wishart (Dec.)	'57	Washington, Pa.
Adams, C. D., M. D.	'66	Moundsville, W. Va.
Alexander, Hon. Ross Jennings	'54	Bridgeport, Ohio.
Algeo, Wm. Reynolds (Dec.)	'61	Pleasant Grove, Col.
Allen, Rev. John W	'60	St. Louis, Mo.
Bentley, Ianthus	'59	Washington, Pa.
Black, Rev. James (Dec.)	'48	Wooster, Ohio.
Blair, Hon. John Pringle	'52	Indiana, Pa.
Boreman, Hon. Jacob Smith	'53	Salt Lake City, Utah.
Boyd, Hon. Geo. Edmund	'58	Wheeling, W. Va.
Brady, Freeman	'51	Washington, Pa.
Brown, David (Dec.)	'62	Elm Grove, W. Va.
Brown, Gen Geo. Wm	'60	Grafton, W. Va.
Brown, Hon. James A	'58	Kingwood, W. Va.
Brown, T. P. R	'63	Philippi, W. Va.
Bruce, Rev. Jesse	'66	Franklin, Pa.
Caldwell, Rev. John Calvin	'62	Shelbyville, Ind.
Campbell, Rev. Elgy Van Voorhis	'62	St. Cloud, Minn.
Campbell, Rev. Wm. Ward	'53	Wilmington, Del.
Clark, Wm. Owen (Dec.)	'52	Peoria, Ill.
Clemens, Rev. Wm. (Dec.)	'50	Corsico, W. Africa.
Coe, James (Dec.)	'51	Tarentum, Pa.
Colmery, J. Scott	'48	Vaiden, Miss.
Cotts, George (Dec.)	'65	Wheeling, W. Va.
Cracraft, Geo. K	'57	Grand Lake, Ark.
Craig, John Henderson	'48	Keokuk, Ia.
Criswell, Rev. Robt. Ancrum	'48	Normal, Ill.
Cunningham, Rev. Robt. Henry	'64	Columbus, Ohio.
Davenport, Samuel (Dec.)	'48	Bluffton, Ia.
Day, Rev. Alanson Ritner	'58	Baltimore, Md.
Dinsmore, Rev. John Walker	'59	San José, Cal.
Dodd, Elias Fleniken	'48	Van Buren, Pa.

Name.	Class.	Address.
Drennen, Rev. Philip H.	'50	Pawnee City, Neb.
Driver, George	'66	Washington, Pa.
Duncan, W. P. S.	'52	Louisville, Ky.
Dunham, John (Dec.)	'62	St. Clairsville, Ohio.
Eagleson, Rev. Wm. Stuart	'60	Columbus, O.
Easton, Wm. A.	'51	Lancaster, Pa.
Edmiston, David	'48	Harper, Kan.
Enster, Thom. F. (Dec.)	'49	Natchez, Miss.
Ewing, Hon. John	'51	Pittsburgh, Pa.
Finley, Francis M., M. D.	'54	Finleyville, Pa.
Flack, Luther Brown (Dec.)	'58	Washington, Pa.
Fleming, Rev. Wm. Archer (Dec.)	'48	Duluth, Minn.
Forrest, James	'64	Pittsburgh, Pa.
Forsythe, Rev. James C. (Dec.)	'48	Montgomery, N. Y.
Forsythe, James H. (Dec.)	'48	St. Louis, Mo.
French, Rev. Chas. Porter (Dec.)	'57	Farm Ridge, Ill.
Fulton, Wm.	'54	Keokuk, Iowa.
Gantz, Martin	'49	New Castle, Pa.
Gow, James	'57	Dixon, Ill.
Graham, Henry M. (Dec.)	'62	Cross Creek, Pa.
Harding, Hugh Wilson	'54	Bethlehem, Pa.
Hart, Oliver L.	'64	Washington, Pa.
Hervey, Joseph S. (Dec.)	'49	Kansas City, Mo.
Hopkins, Hon. Jas. Herron	'50	Washington, D. C.
Hornish, John P. (Dec.)	'49	Keokuk, Iowa.
Jack, William, M. D.	'60	Allegheny, Pa.
Jepson, Samuel L., M. D.	'62	Wheeling, W. Va.
Jones, Isaac Frederick	'63	
Kelly, Rev. John	'51	Bellville, Ohio.
Kinkead, James John	'61	Bradford, Pa.
Kirkwood, Rev. Wm. Reeside	'59	Macalester, Minn.
Lacock, Hon. Ira J.	'56	Hiawatha, Kan.
Lafferty, Rev. James	'60	Laclede, Mo.
Laverty, Rev. Wm. Willard (Dec.)	'49	Morgantown, W. Va.
Lazear, Thom. C.	'50	Pittsburgh, Pa.
Leavitt, Rev. Edwin Howe	'48	Des Moines, Iowa.
Lewis, Robt. Porter	'56	St. Paul, Minn.
Logan, Wm. B.	'52	Dayton, Ohio.
Marquis, Rev. John Stevenson (Dec.)	'48	Washington, Pa.
McBride, Archibald	'54	Pittsburgh, Pa.
McCann, Hugh Dickson (Dec.)	'48	Philadelphia, Pa.
McConnell, Alex. E.	'50	Council Bluffs, Ia.
McConnell, James	'50	New Orleans, La.
McElree, Rev. Robt. Latimer	'56	Alvarado, Tex.
McKennan, Thom. T. (Dec.)	'54	Frankford Springs, Pa.

Name.	Class.	Address.
McLain, James H	'60	Indiana, Pa.
McNeely, E. G	'55	New Orleans, La.
Miller, A. J. (Dec.)	'63	St. Clairsville, Ohio.
Montgomery, Wm. Adam	'57	Chicago, Ill.
Moore, James H. (Dec.)	'54	Terre Haute, Ind.
Morrow, John H. (Dec.)	'50	Marion, Ia.
Neely, Robt. Bayly (Dec.)	'56	Accomac, Va.
Oliver, Hon. Saml. Addison	'50	Onawa, Ia.
Patterson, Rev. Jas. Given	'65	New York City.
Polk, Samuel (Dec.)	'62	Princess Anne, Md.
Porter, Hon. Daniel Stannard (Dec.)	'60	Indiana, Pa.
Power, C. N	'52	La Grange, Cal.
Power, Rev. Francis H. (Dec.)	'51	Nashville, Tenn.
Ramsey, Samuel	'51	Dandridge, Tenn.
Ramsey, Rev. Samuel (Dec.)	'57	Tarentum, Pa.
Reppert, Josiah S	'57	Mt. Vernon, Ky.
Sharpe, Rev. John Henry	'63	Philadelphia, Pa.
Slagle, Rev. Bernard Wolff	'54	Defiance, Ohio.
Smyser, Rev. Benj. Rush (Dec.)	'51	Jacksonville, Fla.
Spargrove, Rev. Geo. Meredith (Dec.)	'55	Pittsburgh, Pa.
Speers, H. V	'63	Belle Vernon, Pa.
Stewart, Rev. John B	'48	Pasadena, Cal.
Stockton, James Clark	'53	Philadelphia, Pa.
Stratton, Rev. Howard Whittlesey (Dec.)	'56	Spokane Falls, Wash.
Taylor, Hon. Oliver P	'50	New Philadelphia, Ohio.
Todd, Alex. Martyn	'61	Washington, Pa.
Todd, Thom. Milton	'62	Auburn, Col.
Wilson, John Cunningham	'51	Philadelphia, Pa.
Wishart, Rev. Marcus	'54	Waterford, Pa.
Woods, Rev. Henry	'57	Washington, Pa.
Woods, Robt	'59	Philadelphia, Pa.
Wotring, Rev. Frank Rahauser	'58	Plum Creek, Neb.
Wotring Jonathan (Dec.)	'48	Newark, Ohio.

Living—75. Deceased—36. Total—111.

REV. JOHN W. ALLEN, '60, BETA CHAPTER, WASHINGTON COLLEGE, PA.

Digitized by Google

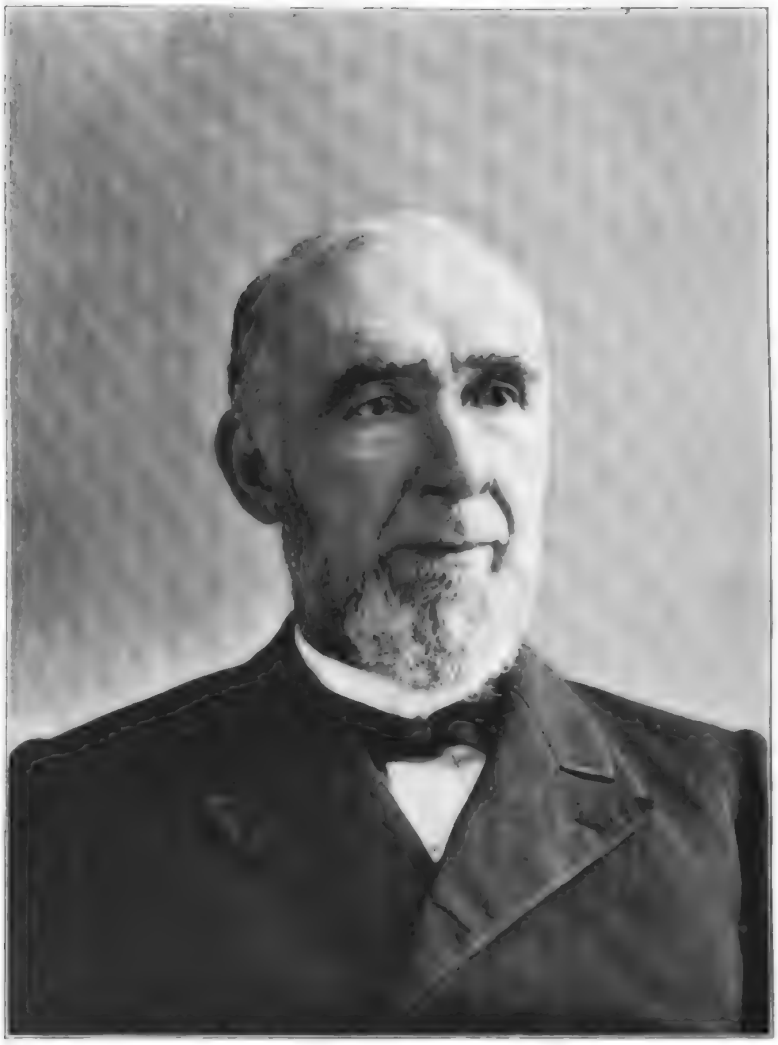

REV. JAMES BLACK, D.D., LL.D., '48.
BETA CHAPTER, WASHINGTON COLLEGE, PA.

Digitized by Google

REV. JAMES BLACK, D.D., LL.D.

Dr. Black was born April 25th, 1824. His early life was passed upon his father's farm, and his early education obtained in the country school. He entered Washington College with the class of 1848, where he graduated. It is said that he was the first initiate of the old Beta Chapter, located at Washington. His post-graduate studies were pursued at the Western Theological Seminary, at Allegheny, Pa., and he was ordained a minister of the Presbyterian Church in 1852, and served as pastor at Jefferson and Connellsville, Pa., when he was elected Professor of Greek at his Alma Mater, where he remained from 1859 to 1868, during the later years of that period being Vice-President of that institution. From 1868 to 1870 he was President of the Iowa State University, when, being offered the presidency of the Pennsylvania Female College at Pittsburg, the opportunity to renew the friendships of his early life induced him to accept the same.

He remained here five years, then went to the University of Wooster as Professor of Greek and Belles-lettres. Here for fifteen years he wielded a powerful influence upon the institution and the student body, and that institution owes much of its solid foundation and character to his influence and labors.

He was made a Doctor of Divinity by Princeton, and the degree of LL.D. was conferred upon him by the State University of Iowa. It is said of him that his consummate learning, his genial face, and his humane heart drew all to him, and that his life was a living benediction to all. After many weeks of suffering his death occurred December 23, 1890.

JOHN P. BLAIR

was born in 1833 at Indiana, Pa., where he was raised and where he has lived most of his life.

His college education was obtained at Washington, Pa., where he became a Phi Gamma Delta, and where he graduated at the age of nineteen years in the class of '52. After graduation he studied law, and was admitted to the Bar and located at New Castle, Pa. After practicing two years he was elected District Attorney of Lawrence County.

When the Civil War broke out he resigned his office as District Attorney and joined the army as a private and served his country on the field for three years. He became captain of his company and was twice wounded, first in the attack on the enemy's earthworks in the rear of Fort Sumter, S. C., and again at the second battle of Bull Run. While in South Carolina he was appointed Provost Marshal and General Advocate of the Port Royal District.

After the war was over he returned to his old home, Indiana, Pa., and resumed the practice of law, which he continued for eight years, when he was elected President-Judge of the courts of the Fortieth Judicial District, and remained on the Bench ten years. At the expiration of this time he resumed his practice at the Bar, in which he is still engaged, and there is seldom a case of any importance in that section of the State in which he is not engaged as advocate or counsel for one of the parties.

Digitized by Google

HON. JACOB SMITH BOREMAN.

JUDGE JACOB SMITH BOREMAN was born August 4th, 1831, at Middlebourne, Tyler County, Virginia (now West Virginia). He moved with his father's family to Parkersburg in the same State, entered Washington College at Washington, Pa., in 1850, and graduated in 1853. After graduation he studied law in the office of his brother, Arthur I. Boreman (subsequently the first Governor of West Virginia, and afterwards United States Senator), and attended law school at the University of Virginia. He was admitted to the practice of law in 1855, and practiced three years at Parkersburg in partnership with his brother. He removed to Kansas City, Missouri, in 1858, and was elected city attorney of Kansas City in the spring of 1861. He engaged in raising troops for the Union Army in the fall and winter of 1861–62, having volunteered as a private. In the spring of 1862 he was tendered by Governor Gamble, and accepted, the office of Judge of the Probate and Common Pleas Court of Jackson County, Missouri, and of the Kansas City Court of Common Pleas, to fill a vacancy. General Schofield gave him an honorable discharge from the military service to enable him to accept the office, but he subsequently connected himself with a local military company. He was elected in the fall of 1863 to the same judgeship for a full term, but resigned in 1868 to run for the Legislature, and was defeated; but the frauds were so glaring that without a contest on his part the vote of the whole county was thrown out by the Legislature and a new election ordered, when he was elected by a good majority. He entered the Legislature a stranger to every member excepting one; he shortly, however, made himself acquainted with all the members and took a leading part in all legislation. He carried through several important measures, and defeated several that were obnoxious.

After his legislative duties were over Judge Boreman became for nearly a year the editor of a daily paper at Kansas City, and then returned to the practice of the law. In the spring of 1873 President Grant appointed him one of the Judges of the Supreme Court of the Territory of Utah. He was subsequently reappointed to the same position by President Hayes and President Arthur. He held the position through most trying times. He caused an investigation of the noted Mountain Meadows

HON. JACOB SMITH BOREMAN, '53, BETA CHAPTER, WASHINGTON COLLEGE, PA.

Digitized by Google

Massacre, and through the indictment, trial, and conviction of John D. Lee, one of the many participants, all the facts were laid before the public. He was an earnest and determined officer in securing the enforcement of the anti-polygamy laws; although personally he had a kindly feeling toward the Mormon people, he felt that the rigid enforcement of the laws was a necessity. Since his retirement from the bench in 1889 he has been engaged in the practice of law, holding, however, a local office part of the time. He has always been fond of newspaper work, and sometimes now engages in it to a limited extent.

Judge Boreman was married in 1866 to Miss Mary Ferguson, daughter of N. R. Ferguson of Kansas City, and of the marriage four children are now living, two sons and two daughters. Both sons are lawyers, one in partnership with the father at Ogden, Utah, and the other engaged in the practice at Chicago. In politics Judge Boreman is a Republican, and earnestly in favor of the prohibition of the liquor traffic, and is prominent in the Methodist Church.

REV. JAMES C. FORSYTHE, '48, BETA CHAPTER, WASHINGTON COLLEGE, PA.

Digitized by Google

REV. JAMES C. FORSYTHE.

FORSYTHE, JAMES C. (C. is merely a letter and represents no name). Born in Allegheny County, Pa., June 24, 1826; graduated from Washington College, Pa., 1848; attended A. R. P. Seminary, Allegheny, and was licensed by A. R. P. Presbytery of Blairsville, April 8, 1851. Ordained by the Presbytery, Steubenville, and installed pastor of the Church of Cadiz, Ohio, October 27, 1852; entered with his church the union of 1858, which formed the U. P. Church; pastor, Cadiz, Ohio, 1852–58; Salem, N. Y., June, 1858—May, 1870; passed into Reformed (Reformed Dutch) Church, and was pastor at Farmer Village, N. Y., 1870 to July, 1875, when he entered the Presbyterian Church and began labors at Montgomery, N. Y. Installed at latter place, October 14, 1875. Died of apoplexy while returning home from a visit at one of his elders', Wednesday evening, December 29, 1897.

Married Miss Persis M. Thayer, of Braintree, Mass., November 15, 1857. She died September 22, 1897, and their three children many years ago.

MONTGOMERY, N. Y., June 5, 1897.

Prof. EDMUND FARRAR, Jackson, Tenn.

Dear Brother:—The invitation to attend the forty-ninth "General Convention" of our Fraternity has just reached me, and I regret very much that I did not have it sooner, as my arrangements are now all made to be absent from home during all the month of June, and I am not sure that I can change them, though I will try to do so, if possible. I am a pastor in charge of the Presbyterian Church of this place and take my vacation earlier than usual.

I desire to attend this convention for various reasons: It would enable me to see a part of the country I have never visited; to meet many of the Fraternity to whom I am a stranger, and above all, I am a *Charter Member* of the organization, and, I think, the only one living.

As in early professional life I came East, I have failed to have any living connection with it since my graduation in 1848, and would dearly love to meet with you at Nashville, if I can possibly bring it about.

Fraternally yours,

JAMES C. FORSYTHE.

HON. JAMES H. HOPKINS, '50, BETA CHAPTER, WASHINGTON COLLEGE, PA.

Digitized by Google

HON. JAMES H. HOPKINS.

Hon. James H. Hopkins was born in Washington County, Pennsylvania, on November 3, 1831. At the eary age of fifteen he entered Washington and Jefferson College, graduating with the class of '50. He was one of the earliest initiates into Alpha Chapter. During his college course he became prominent as an orator, as an essayist, and as a student, graduating with the first honors in his class. After graduating he began the study of law in Pittsburgh, Pennsylvania. He pursued his studies there with such diligence and success that the courts made an exception to their ruling, in his favor, admitting him to the Bar before his twenty-first year

At the close of the first decade of his practice he was recognized as one of the most prominent lawyers of Pittsburgh, having at the time more cases on the calendar than any other practitioner in the county. In the course of a few years his health broke down under the strain of his enormous work, and he was obliged to withdraw for a rest.

For a year he travelled in Europe, but he did not remain idle. He corresponded with the Pittsburgh Press, and his letters were of such marked interest that they later were compiled in book form.

On his return he became "a much-presidented man," for he became president of a railroad company, president of a bank of discount, president of a savings bank, and president of an insurance company, as well as vice-president of the Chamber of Commerce. Twice has Brother Hopkins been elected to Congress, and once he narrowly missed becoming Governor of his State.

He has since returned to the profession of his youth, and now is engaged in the practice of law in the city of Pittsburgh.

REV. JOHN HENRY SHARPE, '63, BETA CHAPTER, WASHINGTON COLLEGE, PA.

Digitized by Google

REV. J. HENRY SHARPE.

Rev. J. Henry Sharpe, D.D., of Philadelphia, Pa., was born in 1842, and was reared in Steubenville, Ohio. He received his academical course at the high school and academy of the latter place. He entered Washington College, Washington, Pa., in 1861. Sharing in the war enthusiasm of the memorable summer of 1862, along with many of his classmates he enlisted in the Anderson Cavalry, the 4th Pennsylvania. With his regiment he saw service in the Cumberland Valley and Maryland, participating in the battle of Antietam. Later his regiment was transferred to southern Kentucky and Tennessee, where he was honorably discharged at the close of the year. He returned to college and was graduated with the class of '63. In the fall of the same year he entered the Western Theological Seminary, Allegheny City, Pa., and was graduated in due course in 1866. He accepted charge of a new enterprise in the suburbs of Allegheny City, and under his care it was organized into what is now the McClure Avenue Presbyterian Church. In 1869 he was called to the pastorate of the Wharton Street Presbyterian Church, Philadelphia. In 1875 he accepted a call to be co-pastor of the Tenth Presbyterian Church, Philadelphia, with the venerable Rev. Dr. Henry A. Boardman. In 1881 he was transferred to the pastorate of the West Park Presbyterian Church, West Philadelphia, of which he still continues pastor. From 1890 to 1893 he was one of the editors of the Presbyterian Journal, Philadelphia, and he has been a frequent contributor to the religious press of his denomination. His correspondence, covering experiences of travel during five different trips abroad, was published, the last being an extensive series on the Nile trip and the Holy Land. Dr. Sharpe was married in 1869 to Miss Mary Semple, daughter of Mr. John B. Semple, a well-known banker of Pittsburgh, Pa. They have had five children, of whom two daughters and a son are living.

Washington and Jefferson College.

ORIGIN AND ORGANIZATION.

WITHIN ten years after the first general attempt to colonize Western Pennsyslvania the educational movement, to which we trace the origin of Washington and Jefferson College, was inaugurated. As early as 1781, the year of the organization of Washington County, the Rev. John McMillan and the Rev. Thaddeus Dodd had each founded a classical school, and in 1785 a third was founded by Rev. Joseph Smith. These three schools were within ten miles of Washington, the county seat, and were designed to meet temporarily the local needs. In 1787 these Presbyterian ministers united with others in the founding of an academy at Washington. They obtained a charter bearing the date September 24, 1787, and in 1789 the academy was put into operation under the principalship of Rev. Thaddeus Dodd. The library of the institution owed its origin to the gift of fifty pounds from Benjamin Franklin. The courthouse, in the upper rooms of which the academy was conducted, being burned about 1790, the academy was suspended, and its friends not meeting with encouragement in seeking a new home for it, another academy was organized at Canonsburg, seven miles distant. The successful opening of this new academy stimulated the reopening of the Washington Academy, and thus the friends and patrons of higher education throughout the county became divided. The academy at Canonsburg was chartered by the Supreme Court of the State in 1794, and obtained a charter as Jefferson College, January 15, 1802. The Washington Academy was chartered as Washington College, March 28, 1806. The wisdom of uniting these colleges was early conceded, and repeated attempts to agree upon a basis of union were made from 1807 to 1852, but they all ended in failure and renewed hostility or rivalry. But in 1865, to secure a gift of $50,000 offered by the late Rev. Dr. C. C. Beatty, of Steubenville, Ohio, the union was effected under the present

title, the question of location being compromised by having a part of the Faculty and students at Canonsburg and the rest at Washington. The Act of Legislature authorizing this union and providing a new charter bears date of March 4, 1865.

But this dual form proving, after four years of trial, unsatisfactory, a supplementary Act of the Legislature, dated February 26, 1869, authorized the Board of Trustees, by a two-thirds vote, to select any place within the State and to consolidate all departments of the college at the place selected. It was provided that, in case of failure to agree, the question of location should be determined by arbitrators. On the 20th day of April, 1869, the requisite two-thirds majority of the board was secured, and the vote cast for Washington. The legality of the consolidation was tested in the State courts and in the Supreme Court of the United States, and in each case its legality was affirmed.

The alumni of the college now number 3768. Of these 1628 are ministers, 868 lawyers, 425 physicians, 11 United States Senators, 10 Governors, 4 Cabinet officers, 70 members of Congress, 20 Supreme Judges (State), 70 College Presidents.

LOCATION.

The College occupies a square within the town of Washington, the county seat of Washington County, Pennsylvania. With the growth and improvements which have been made within the past five years, Washington is justly entitled to rank among the most healthful and beautiful places of residence in the country. There is a strong public sentiment averse to intemperance and other vices, which has prevented the licensing of saloons in the place, and throws a strong restraint upon youthful tendencies to social vices. Young men are safe here from the many temptations which beset them elsewhere.

GENERAL VIEW OF CAMPUS, WASHINGTON AND JEFFERSON COLLEGE, WASHINGTON, PA.

Digitized by Google

ALPHA CHAPTER HOUSE, WASHINGTON AND JEFFERSON COLLEGE, WASHINGTON, PA.

Digitized by Google

1897. ALPHA CHAPTER, WASHINGTON AND JEFFERSON COLLEGE. 1897.

Digitized by Google

CHARLES H. STEVENSON, '91,
ALPHA CHAPTER, WASHINGTON AND JEFFERSON COLLEGE.

Digitized by Google

ALPHA CHAPTER.

WASHINGTON AND JEFFERSON COLLEGE, WASHINGTON, PA.

Chapter House, 19 East Maiden Street, Washington, Pa.

Founded 1848.

Name.	Class.	Address.
Abel, Wm. Flemming	'93	Pittsburg, Pa.
Acheson, Marcus W., Jr.	'94	Pittsburg, Pa.
Adams, Hon. Andrew A.	'84	Columbia City, Ind.
Adams, Geo. H.	'84	Latrobe, Pa.
Anderson, Merle H.	'93	Rochester, Pa.
Armstrong, J. Newton	'88	New Texas, Pa.
Aulde, C. C.	'81	Washington, Pa.
Ball, Eugene J. (Dec.)	'68	Lafayette, Ind.
Barnett, J. E.	'82	Washington, Pa.
Beatty, Chas. C. (Dec.)	'79	Beatty, Pa.
Beeson, Alex. C.	'97	Uniontown, Pa.
Beeson, W. Barton	'99	Uniontown, Pa.
Bell, Harry A.	'94	Butler, Pa.
Bissell, Joseph Emery	'91	Allegheny, Pa.
Blayney, Fred. H.	'91	Independence, Pa.
Boreman, Hon. Jacob D.		
Boyce, Dr. David C.	'89	Western Penitentiary, Allegheny, Pa.
Bradden, A. G.	'80	Washington, Pa.
Brown, D. Paul	'93	Hamilton, O.
Browne, Samuel P.	'84	Greensburg, Pa.
Bryant, Wm. Cullen	'93	Pittsburg, Pa.
Caldwell, John D.	'96	Hollidaysburg, Pa.
Campbell, Chas. R. (Dec.)	'91	Derry, Pa.
Clark, Addison Marshall	'77	Youngstown, O.
Clark, David	'80	Washington, Pa.
Clark, Jas. Buchanan	'80	Middaghs, Pa.
Colwell, Bruce (Dec.)	'75	Kittanning, Pa.
Colwell, Chas. M.	'74	Kittanning, Pa.
Craig, Chas. Patton	'82	Bethlehem, Pa.
Craig, Wm. R.	'01	Claysville, Pa.
Crangle, Robt. Henry	'85	Washington, Pa.
Cunningham, Jesse Edwd. B.	'92	Mt. Pleasant, Pa.
Dannals, Charles N.	'99	Crafton, Pa.
Davis, Wm. McCoy	'99	Pittsburg, Pa.
Deahl, John L.	'93	Burlingame, Cal.
Dickson, Prof. Geo. A.	'94	Washington, Pa.
Dom, John M	'96	McKeesport, Pa.

Digitized by Google

Name.	Class.	Address.
Dom, Wm. T., Jr.	'96	Greensburg, Pa.
Donnan, John H.	'00	Washington, Pa.
Duncan, James, Jr.	'70	Bridgeport, O.
Dysart, Christopher W.	'79	Altoona, Pa.
Elder, Wm. B.	'86	Elder's Ridge, Pa.
Elliott, Jesse D. (Dec.)	'78	Newark, O.
Elliott, Rev. S. W.	'69	West Union, O.
Emery, Boyd A.	'77	Dunningville, Pa.
Ewing, S. Blaine	'89	Canonsburg, Pa.
Ferguson, H. C.	'80	
Freeman, J. M.	'93	Pittsburg, Pa.
Gardner, Paul De La Van	'92	Canonsburg, Pa.
Gaston, George	'99	East Liverpool, Ohio
Graham, Rev. Joseph P.	'69	Ratnagore, India.
Grayson, T. Wray	'92	Washington, Pa.
Grubbs, Harry A.	'90	Camden, Pa.
Gwin, A. D.	'67	Clear Water, Minn.
Hacket, Rev. Geo. Stewart	'79	Uniontown, O.
Hall, Wm. M.	'99	Washington, Pa.
Harrison, Geo. Leroy	'98	Barnesville, O.
Hart, Oliver P.	'67	Washington, Pa.
Hartje, E. G.	'82	Pittsburg, Pa.
Hawes, Geo. E.	'85	Fair Haven, O.
Hazlett, Rev. Calvin G.	'90	New Texas, Pa.
Hazlett, Samuel	'78	Wheeling, W. Va.
Herriott, Geo. W.	'88	Pittsburg, Pa.
Hill, Frederic H.	'00	Canonsburg, Pa.
Hill, T. Frank	'87	Germantown, Pa.
Hoey, Rev. Newton Stewart	'81	Bellaire, O.
Hoffmann, Jno. W.	'92	New Cumberland, W. Va.
Hollister, E. F.	'88	Youngstown, O.
Hollister, Wm. P.	'89	Franklin, Pa.
Hupp, Dr. Francis J. L. M.	'86	Wheeling, W. Va.
Jackson, John H.	'97	Butler, Pa.
Jones, Wm. Addison	'86	St. Cloud, Pa.
Keer, Frank D.	'70	Hookstown, Pa.
Kennedy, John McC.	'94	Parnassus, Pa.
Keys, John A.	'76	Pittsburg, Pa.
Kurtz, Chas. McMean	'76	New York City.
Lang, Chas. Philip	'86	Allegheny, Pa.
Lee, Hon. Thos. K.	'76	Carrolltown, O.
Logan, A. H.	'98	Allegheny, Pa.
Logan, P. Lyon	'94	Allegheny, Pa.
Lowes, John Livingston	'88	Hanover, Ind.
Lunsford, Todd	'92	Chicago, Ill.
Markle, C. P., Jr.	'85	West Newton, Pa.
McClelland, Wm. B.	'81	Pittsburg, Pa.
McClure, R. E.	'88	West Middleton, Pa.
McConnaughey, Wm. C.	'83	Burning Spring, W. Va.

Name.	Class.	Address.
McCormack, E. B.	'85	Greensburg, Pa.
McCormick, Rev. S. B.	'80	Allegheny, Pa.
McDonald, Rev. Chas. Henry	'86	Prosperity, Pa.
McFarland, Jos. F.	'76	Washington, Pa.
McGiffin, J. Malcolm	'97	Brookville, Pa.
McGiffin, J. Q.	'77	Washington, Pa.
McGiffin, M. Newton	'96	Brookville, Pa.
McJunkin, Hugh K.	'69	Berkeley, Cal.
McKee, Geo. C.	'80	Bridgeport, O.
McKennan, David Wilson (Dec.)	'80	Washington, Pa.
Moffatt, Rev. J. D.	'69	Washington, Pa.
Moore, Rev. Jas. S.	'86	
Moore, John W.	'89	Bloomington, Ill.
Moore, T. Carlisle	'95	Pittsburg, Pa.
Naylor, Allan Gerd	'95	Wheeling, W. Va.
Naylor, Joseph Randolph	'98	Wheeling, W. Va.
Newton, E. P.	'70	Lorreliana, India.
Packer, E. B.		Philadelphia, Pa.
Patterson, Thomas	'01	McKeesport, Pa.
Patterson, W. S.	'85	Pittsburg, Pa.
Pogue, Thos. Lightfoot	'91	Cincinnati, O.
Potter, James M.	'94	Sharpsburg, Pa.
Rehn, Clarence	'92	Washington, Pa.
Robbins, E. E. (Hon.)	'81	Greensburg, Pa.
Robertson, Oliphant Patterson	'82	Pittsburg, Pa
Rodgers, Hugh A.	'78	Washington, Pa.
Seitz, Wm. T.	'76	Muncie, Ind.
Service, Fred. Ansley	'01	Sharon Pa.
Shanks, Rev. J. D.	'68	Philadelphia, Pa.
Shields, Geo. W.	'81	Wellsburg, W. Va.
Silvey, Harry S.	'01	Pittsburg, Pa
Sloan, Alex. McB.	'76	Greenburg, Pa.
Speer, Breading (Dec.)	'85	Pittsburg, Pa.
Spriggs, Rev. James Donald	'78	Washington, Pa.
Spriggs, Joseph B.	'85	Washington, Pa.
Stevenson, Charles Hugh	'91	Chicago, Ill.
Stevenson, H. P. (Dec.)	'90	Washington, Pa.
Stevenson, Rev. Joseph Ross	'86	Chicago, Ill.
Stevenson, Thos. C.	'78	Wheeling, W. Va.
Sweeney, John E. B.	'96	Washington, Pa.
Sweeney, Julian McF.	'99	Washington, Pa.
Sweeney, Thomas B.	'95	Washington, Pa.
Todd, Frank L.	'85	Allegheny, Pa.
Travis, James M.	'93	Johnstown, Pa.
Troll, Conrad Wm.	'78	Bridgeport, O
Troutman, A. C.	'98	Butler, Pa.
Urmson, Allen W.	'94	Newcastle, Pa.
Vance, John L.	'87	Florence, Pa.

Name.	Class.	Address.
Van Dusen, Sidney, Jr.	'99	Pittsburg, Pa.
Waller, Geo. Phillips	'78	Osceola, Nev.
Weaver, Chas. Haddon	'82	Chicago, Ill.
Weaver, Rev. Joseph Lawrence	'80	Burgettstown, Pa.
Weirick, Howard Rankin	'93	Washington, Pa.
Welshouse, Geo. H.	'78	Pittsburg, Pa.
Wentling, John F., Jr.	'96	Greensburg, Pa.
Whitehill, Hon. H. R.	'70	Deer Lodge, Mont.
Wightman, Thomas, Jr.	'90	Pittsburg, Pa.
Wightman, Thos. T. (Dec.)	'69	Pittsburg, Pa.
Wiley, James A.	'82	Washington, Pa.
Wiley, James C. (Dec.)	'76	Washington, Pa.
Wilson, Calvin D.	'76	Franklin, O.
Wilson, Fred. B.	'92	Washington, Pa.
Wilson, Geo. P.	'77	Philadelphia, Pa.
Wilson, Robert D. (Dec.)	'82	Allegheny, Pa.
Wilson, Wm. R.	'86	Fair Haven, O.

Living—139. Deceased—11. Total—150.

A. C. TROUTMAN, '98.
PI OF ALPHA CHAPTER, 1897–98.
WASHINGTON AND JEFFERSON COLLEGE.

T. CARLISLE MOORE, '95.
ALPHA CHAPTER,
WASHINGTON AND JEFFERSON COLLEGE.

Digitized by Google

CHARLES M. KURTZ, '76,
ALPHA CHAPTER, WASHINGTON AND JEFFERSON COLLEGE.

Digitized by Google

CHARLES M. KURTZ.

CHARLES M. KURTZ was born in New Castle, Pa., in 1855. He is the son of D. B. Kurtz, a lawyer of considerable prominence in Western Pennsylvania. He graduated from Washington and Jefferson College in 1876, and thence went to New York to study art. The winters of 1876-7-8 he spent in the schools of the National Academy of Design and in the studios of L. E. Wilmarth, N.A., and William Morgan, A.N.A. He was an exhibitor in National Academy exhibition in 1876. In 1879 Mr. Kurtz turned from art to journalism. He was associate editor of the New Castle "Courant" for a time, and later city editor of the "Lawrence Guardian," published at New Castle, Pa. In 1880 he returned to New York, and became connected with "The Tribune," with which he maintained relations for three years as reporter, political writer, contributor of art notes, etc.

The first issue of "National Academy Notes"—an illustrated handbook of the annual exhibitions of the National Academy of Design—appeared in 1881, with Mr. Kurtz as its editor. He continued editorship of this publication for nine years, and during this period established personal relations with nearly all American artists. Perhaps no other man in the country has a wider general acquaintance among American artists and amateurs than has Mr. Kurtz. After the issue of "Academy Notes" in 1881, Mr. Kurtz went to Europe, where he remained during the summer and a portion of the following winter, visiting the principal public and private art collections of France, England, Belgium, Holland, Germany, and Italy, and extending his acquaintance among our artists abroad.

The American Art Union, a society of American artists including most of the leading painters and sculptors of this country, was established in 1883, for the purpose of holding art exhibitions in the different cities of the country, of maintaining a permanent public gallery of American paintings in New York, publishing an art magazine, etc., and Mr. Kurtz was chosen as general manager of the out-of-town exhibitions. In the interest of the Art Union he held public exhibitions in Buffalo, N. Y., and in Louisville, Ky. While in Louisville he was offered the directorship of the art department of the Southern Exposition. With the consent of the Art Union he accepted this position.

Subsequently he had charge of the Art Department of the Louisville Expositions of 1884-5-6. During his sojourn in Kentucky he had much to do with the establishment of the public art gallery of the Kentucky Polytechnic Society of Louisville. In 1884, besides editing "Academy Notes," preparing several handbooks for the Metropolitan Museum, Mr. Kurtz edited the "Art Union," a monthly magazine.

Charles Sedelmeyer, of Paris, brought to America in the fall of 1886 M. de Munkaczy's painting, "Christ Before Pilate," and Mr. Kurtz was engaged to manage the exhibition—which is said to have been the most successful enterprise of the kind ever carried on in this country. When the painting was sold to John Wanamaker, of Philadelphia (Postmaster-General of the United States), Mr. Kurtz retained the management, and exhibited the picture in Boston, St. Louis, Kansas City, Topeka, Minneapolis, St. Paul, Pittsburg, Cincinnati, Indianapolis, Louisville and other cities.

While in Indianapolis, in the fall of 1888, Mr. Kurtz wrote several newspaper letters on the political outlook, and was then employed by the Republican National Advisory Committee to prepare a daily political letter to be sent to party journals throughout the country. This engaged his attention during the greater portion of the campaign. At its close he visited Memphis, Atlanta, New Orleans, and other cities, and then went to New York to prepare "Academy Notes" for 1889. Upon the conclusion of this work he was offered and accepted the art editorship of the "New York Star." After some weeks the literary editorship was also placed in his hands, and later the editorship of the "Sunday Star." Mr. Kurtz filled these three positions until the sale of the "Star," when he accepted the art editorship of the New York daily, the "Recorder." This he relinquished upon his appointment as Assistant Director of the Art Department of the Columbian Exposition.

Mr. Kurtz was the delegate of Phi Gamma Delta in Chicago to represent the interests of the fraternity in the Department of College Fraternity Exhibits. He was a member of the Executive Committee of the College Fraternity Exhibits Committee, and a member of the World's Congress Auxiliary on Fine Arts, and of the committee on the scheme of holding a Pan-Hellenic congress.

HUGH K. McJUNKIN, '09,
(SITTING ON THE LEFT)
ALPHA CHAPTER, WASHINGTON AND JEFFERSON COLLEGE.

Digitized by Google

HUGH KING McJUNKIN

was born in Allegheny County, Pa., on October 18th, 1845. He comes of one of the oldest families in that part of Pennsylvania, his grandfather having settled in that county in the year 1770. He received his early education in the public schools, and his collegiate in Washington and Jefferson College.

He served during the Civil War in Light Battery "H," 3d Pennsylvania Artillery (152d Regiment in line). He left college in 1868 to make his way in the world, and went to Iowa, where he read law with Judge Robert Sloan of Keosauqua, Iowa. In 1872 he was elected District Attorney of the Thirteenth Judicial District of Iowa for a term of four years. This district was composed of nine counties in the western part of the State. In 1877 he went to San Francisco, Cal., and engaged there in the practice of law. He served as Assistant District Attorney of San Francisco in 1881 and 1882, and served in the California Legislature in 1885 and 1886 from San Francisco County, being elected as a Republican by a handsome majority in a district that had always been Democratic. He is a charter member of the George H. Thomas Post No. 2 of the Grand Army of the Republic. He was married in 1880 and has five children—three girls and two boys.

Digitized by Google

REV. JAMES D. MOFFATT, D.D., LL.D., '69,
ALPHA CHAPTER, WASHINGTON AND JEFFERSON COLLEGE.

Digitized by Google

REV. JAMES DAVID MOFFATT, D.D., LL.D.

Dr. Moffatt, the President of Washington and Jefferson College, was born in New Lisbon, Ohio, on March 15, 1846. In 1865 he entered Washington and Jefferson College, and soon became identified with Alpha Chapter. After graduating from college he entered the Theological Seminary at Princeton College, where he studied for two years. In 1871 he accepted a call to the Second Presbyterian Church at Wheeling, West Virginia. This pastorate he held until 1882, when he was called to the presidency of his alma mater, which position he still occupies.

Under Dr. Moffatt's administration the college has grown in all its departments. One very happy result of his presidency has been the rapid dying out of hostility to the college on the part of those who preferred a different location for the united institution. His policy has always been to conduct the affairs of the college with as little regard as possible to unpleasant events in the past, and as much regard as possible to its future welfare, and has conspicuously succeeded in making it a worthy continuation of both the older colleges.

THOMAS I. TOGUE, '91,
ALPHA CHAPTER, WASHINGTON AND JEFFERSON COLLEGE.

Digitized by Google

THOMAS L. POGUE

was born November 28th, 1868, at Maysville, Ky., where he received his early education. He entered Washington and Jefferson College in 1887 and joined Alpha Chapter of Phi Gamma Delta in the fall of 1889, graduating with his class in 1891 with honors, receiving the degree of B.A. He entered the summer law course at the University of Virginia in July, 1891, and finished the Junior and Senior courses in one year.

Immediately thereafter he entered the law firm of Matthews & Cleveland in Cincinnati, O., and entered the Senior year at the Cincinnati Law School, graduating in 1893 with the degree of B.L. After graduating he continued with the above-named firm until January 1st, 1896, when he became a member of the large law firm of Pogue & Pogue, in Cincinnati, and in the conduct and management of no small part of their extensive practice has acquitted himself with honor and distinction.

While at the University of Virginia he affiliated with Omicron Chapter of Phi Gamma Delta, and also became a member of the legal fraternity of Phi Delta Phi, afterwards affiliating with the Cincinnati Chapter of the latter fraternity.

Digitized by Google

HON. EDWARD EVERETT ROBBINS,

Congressman and lawyer, was born at Robbins Station, Westmoreland County, Pa., Sept. 27, 1860, son of Joseph and Rachael G. Robbins.

His ancestors came from England in 1638, and were among the earliest settlers in Connecticut. Many of his family participated in King Philip's war, and his great-grandfather, Lieut. Brintnold Robbins, served under Washington during the Revolution. He subsequently became a tradesman, farmer, and shipbuilder, and constructed the boats that conveyed Scott's troops across the Niagara and into Canada. In 1830 he removed to a farm near Greensburg, where he died in 1836.

Mr. Robbins received his preliminary education in the common schools and in Indiana State Normal School, and then entering Washington and Jefferson College was graduated in 1881, seventh in a class of forty-six. Subsequently he registered as a law student in Greensburg, Pa., and in the following year entered Columbia Law School, New York City. He was graduated in 1883, and on April 8, 1884, was admitted to the bar of Westmoreland County. He soon engaged in the practice of law at Greensburg, taking at the same time an active part in politics, and in 1885 was made Chairman of the Republican County Committee of Westmoreland County.

In 1886 he was nominee for District Attorney, and in November, 1888, was elected to the State Senate, the second Republican and youngest man that had ever represented that district. He was active in promoting all school legislation, and foremost in securing free text-books and compulsory education. In 1894 Mr. Robbins was the choice of his county as candidate for Congress from the Twenty-first District, and April 3, 1896, again nominated at the Republican primary by over 2400 majority, and in August, 1896, at the district conference in Kittanning,

Edward E. Robbins.

'81, ALPHA CHAPTER, WASHINGTON AND JEFFERSON COLLEGE.

Digitized by Google

Pa., was unanimously nominated candidate for the Fifty-fifth Congress. On November 3d following he was elected by a majority of 12,865, by far the largest majority ever given a candidate in that district on any ticket.

Mr. Robbins is prominent in his section as a lawyer and business man, being solicitor for the Baltimore & Ohio Railroad, a director and solicitor for the Safe Deposit and Trust Company of Greensburg, a director in the Citizens' National Bank of Mt. Pleasant, and is largely interested in other corporate and mining interests. Since Sept. 27, 1887, he has been a member of the National Guard; was appointed Quartermaster of the 10th Infantry Regiment April 1, 1889, and on April 9, 1895, was appointed Brigade Quartermaster 2d Brigade, N. G. P., with the rank of Major. Mr. Robbins is a member of the Presbyterian Church. His name is enrolled in the Duquesne, Americus, and University Clubs of Pittsburg, and the Society of the Sons of the Revolution at Philadelphia.

In the Fifty-fifth Congress he was instrumental in fixing the tariff rate on bituminous coal in Western Pennsylvania in the present tariff bill; also in the restriction of emigration and reorganization of the militia of his State. On June 9, 1898, he was commissioned as Assistant Quartermaster with the rank of Captain in Pennsylvania Volunteer service, and was assigned to the staff of Brigadier-General John A. Wiley. At present he is at Chickamauga Park. On the 21st May, 1898, he was renominated for a second term in Congress, and the conference meets on the 25th August, 1898, at Indiana, Pa.

REV. J. ROSS STEVENSON, '86.
ALPHA CHAPTER, WASHINGTON AND JEFFERSON COLLEGE.

Google

REV. J. ROSS STEVENSON.

A PENNSYLVANIAN by birth, despite the fact that he is a Doctor of Divinity and a Professor in a Theological Seminary he has seen the summers and winters of but thirty-two years. His father was Dr. Ross Stevenson, a Presbyterian minister, whose life was spent in Western Pennsylvania.

The son's academic training was had in Jefferson Academy, Canonsburg. He entered Washington and Jefferson College in 1882, and joined Alpha Chapter of our Fraternity in 1884. While in college he won a declamation contest, was elected Class Day orator, was Valedictorian of the class of '86, and the faculty honored him with a *Magna Cum Laude* at graduation. His brother, Henry P. Stevenson, now deceased, was also a member of Alpha Chapter. Mr. Stevenson entered McCormick Theological Seminary, Chicago, in 1886, and at graduation in 1889 was elected by the Faculty one of the four Commencement speakers. He spent the following year as a student in the University of Berlin, Germany, and at the close of 1890 was called to the pastorate of the Broadway Presbyterian Church of Sedalia, Mo., where he remained as pastor three years and a half, in the meantime having been called to the First Presbyterian Church of Scranton, Pa. He in 1894 accepted the position of adjunct to the chair of ecclesiastical history in McCormick Theological Seminary, Chicago. In April of 1895 he was called to the pastorate of the First Presbyterian Church of Evanston, Ill., to succeed Dr. U. D. Hillis, now of the Central Church of Chicago. He spent the summers of 1895 and 1896 in Europe, and in 1897 was called by the First Presbyterian Church of Chicago to succeed Dr. John H. Barrows. In May of 1897 he was elected to the full professorship of history in McCormick Seminary. In June of 1897 Washington and Jefferson College conferred upon him the degree of Doctor of Divinity. In November, 1897, he was called to the First Presbyterian Church of Detroit, Michigan, but still remains in the chair of history in McCormick. Dr. Stevenson is now a member of the Executive Committee of the World's Student Volunteer Movement, and also a member of the Executive Committee of the World's Student Christian Federation. Such is the brief account of the brilliant career of a loyal Fiji.

CHARLES S. WEAVER, '82,
ALPHA CHAPTER, WASHINGTON AND JEFFERSON COLLEGE.

Digitized by Google

CHARLES S. WEAVER.

Charles S. Weaver, A.M., was born at Greensburg, Pa., January 15, 1860. He was prepared for college at his native town, and entered Washington and Jefferson College in 1878 with the class of '82. Early in his Freshman year he became identified with Alpha Chapter. In the fall of 1881 he entered Brown University, graduating the following spring. He studied law in Chicago and was admitted to the Bar in 1885. February 12, 1889, he was married to Miss Marie Kittson, of St. Paul. In 1890 he received his Master's degree. He is conspicuous in Chicago's social and university circles, and is one of the most active members of the graduate chapter, doing much toward effecting its organization. At the last quarterly banquet he was elected head of the chapter, a position he justly deserves, for he has always been closely identified with the fraternity nationally and locally. Mr. Weaver is a great lover of nature and has one of the most ideal homes imaginable. Just off the little suburb, Lake Forest, on a high bluff overlooking Lake Michigan, near a beautiful grove of oaks, is the Weaver Villa, "Eichenwald."

Washington and Lee University.

SNUGLY ensconced in a smiling valley between the foothills of the Blue Ridge and the Alleghanies, lies the beautiful and historic town of Lexington. Beautiful in situation, with its aureole of encircling azure mountains, its undulating slopes, with their rich sweep of green, and the picturesque North River threading its way through mountain gorges and fertile fields; historic, for in its soil repose the remains of the South's greatest dead—Thomas J. Jackson, better known as "Stonewall," and Robert Edward Lee, that *preux chevalier*, who, apart from his military fame, measured up to the full standard of Sir Philip Sidney's famous definition of a gentleman, "High erected thoughts, seated in a heart of courtesy."

These two names are inseparably associated with the two famous institutions of learning located at Lexington. Jackson was a professor at the Virginia Military Institute when he heard and obeyed the trumpet call to arms. Lee laid down his sword, and accepted the call to the presidency of Washington College, in the following memorable letter, dated August 4, 1865:

"GENTLEMEN: I have delayed for some days replying to your letter of the 5th instant, informing me of my election by the Board of Trustees to the presidency of Washington College from a desire to give the subject due consideration. Fully impressed with the responsibilities of the office, I have feared that I should be unable to discharge its duties to the satisfaction of the Trustees or to the benefit of the country. The proper education of youth requires not only great ability, but I fear more strength than I now possess, for I do not feel able to undergo the labor of conducting classes in regular courses of instruction. I could not, therefore, undertake more than the general administration and the general supervision of the institution. There is another subject which has caused me serious reflection, and is, I think, worthy of the consideration of the Board. Being excluded from the terms of amnesty in the proclamation of the President of the United States, of the 29th of May last, and an

Digitized by Google

object of censure to a portion of the country, I have thought it probable that my occupation of the position of president might draw upon the college a feeling of hostility, and I should therefore cause injury to an institution which it would be my highest desire to advance. I think it the duty of every citizen, in the present condition of the country, to do all in his power to aid in the restoration of peace and harmony, and in no way to oppose the policy of the State or general governments directed to that object. It is particularly incumbent upon those charged with the instruction of the young to set them an example of submission to authority, and I could not consent to be the cause of animadversion upon the college.

"Should you, however, take a different view, and think that my services in the position tendered me by the Board will be advantageous to the college and country, I will yield to your judgment, and accept it. Otherwise, I must most respectfully decline the office.

"Begging you to express to the Trustees of the College my heartfelt gratitude for the honor conferred upon me, and requesting you to accept my cordial thanks for the kind manner in which you have communicated its decision, I am, gentlemen, with great respect, Your most obedient servant,

"R. E. LEE."

Impoverished as the college was when General Lee assumed the duties of the presidency, it had known the day of even smaller things. In 1749, Robert Alexander, a former student of the University of Edinburgh, established in the Valley of Virginia the little "Log College"—Augusta Academy—which was to develop in the course of time into Washington and Lee University.

In 1776 this Augusta School received the name of Liberty Hall Academy, and in 1782 became a chartered college, now justly styled "Washington Academy," and afterwards, in 1813, "Washington College," because through Washington's liberality a career of enlarged usefulness was first assured for the struggling little institution.

In 1785 the General Assembly of Virginia had presented to General Washington one hundred shares of the James River Canal Company, and fifty of the Potomac Company. These he accepted on condition that he might be allowed to bestow them

upon some meritorious educational institution. Liberty Hall Academy was selected, and on June 17, 1798, Washington thus replied to the letter of gratitude from the Board of Trustees:

"MOUNT VERNON, 17th June, 1798.

"GENTLEMEN: Unaccountable as it may seem, it is nevertheless true that the address with which you were pleased to honor me, dated the 12th of April, never came into my hands until the 14th instant.

To promote literature in this rising empire and to encourage the arts have ever been amongst the warmest wishes of my heart, and if the donation which the generosity of the Legislature of the Commonwealth of Virginia has enabled me to bestow on Liberty Hall, now, by your politeness, called Washington Academy, is likely to prove a means to accomplishing these ends, it will contribute to the gratification of my desires.

"Sentiments like those which have flowed from your pen excite my gratitude, whilst I offer my best vows for the prosperity of the Academy, and for the honor and happiness of those under whose auspices it is conducted.

"GO. WASHINGTON,

"Trustee of Washington Academy."

These shares still yield the University three thousand dollars ($3,000) annually. Thus George Washington became the financial founder of the institution, and General Lee, during whose notable presidency the institution first became widely known North and South, became its educational founder in the wider sense of the term "College."

It was natural, therefore, that after the death of General Lee in October, 1870, the name of the institution should have been changed to the Washington and Lee University in honor of the two patriot heroes, with whose names its foundation and its fame are so intertwined.

Gifts from numerous liberal contributors, North and South, have swelled the endowment of the institution to a little over half a million of dollars, a sum far from adequate to meet the exacting demands of modern educational progress, but still considerably larger than the available funds of the majority of Southern institutions of learning. Most of these gifts were at-

tracted to the institution through the name and fame of General Lee, and through the influence of his distinguished son, General G. W. C. Lee, who held the presidency of Washington and Lee University from 1871–1897. In September, 1897, Hon. W. L. Wilson, former Postmaster-General, and author of the famous Wilson Tariff Bill, was inaugurated president, with imposing ceremonies. This choice of the board and trustees, widely approved by the press and by the alumni of the institution, has since received the enthusiastic ratification of the faculty and the students.

GENERAL GEORGE WASHINGTON, FOUNDER OF WASHINGTON AND LEE UNIVERSITY.

[TAKEN FROM A PORTRAIT HANGING IN THE HALLS OF WASHINGTON AND LEE UNIVERSITY.]

Digitized by Google

GENERAL ROBERT E. LEE,
WASHINGTON AND LEE UNIVERSITY, LEXINGTON, VA.

Digitized by Google

WASHINGTON AND LEE UNIVERSITY, LEXINGTON, VA.

Digitized by Google

1897. ZETA DEUTERON CHAPTER, WASHINGTON AND LEE UNIVERSITY. 1897.

Digitized by Google

D. CUMMINS SATTERWHITE, '99,
ZETA DEUTERON CHAPTER, WASHINGTON AND LEE UNIVERSITY.

Digitized by Google

JAMES M. MASON, '98,
PI OF ZETA DEUTERON CHAPTER, 1897-98.
WASHINGTON AND LEE UNIVERSITY.

DR. WM. EDGAR DARNALL, '92,
ZETA DEUTERON CHAPTER,
WASHINGTON AND LEE UNIVERSITY.

Digitized by Google

ZETA DEUTERON CHAPTER.

WASHINGTON AND LEE UNIVERSITY, LEXINGTON, VA.

Founded 1868.

Name.	Class.	Address.
Anschutz, F. H.	'00	Lexington, Va.
Armstrong, Wm. Glasgow, of B. D.	'95	Salem, Va.
Baker, N. D., Jr., of B. M.	'94	Martinsburg, W. Va.
Blackburn, Henry H.	'95	Glasgow, Va.
Bradley, Victor Flournoy	'76	Georgetown, Ky.
Bullitt, Dr. James Bell, Jr.	'91	Louisville, Ky.
Currell, Prof. Wm. Spencer	'74	Lexington, Va.
Darnall, S. F.	'96	Greenboro, N. C.
Darnall, Dr. Wm. Edgar	'92	Atlantic City, N. J.
Davis, John J.	'93	Louisville, Ky.
Deshon, Chas. A.	'95	New York City.
Drafts, Dr. Andrew B., B. D.	'96	New York City.
Dumble, E. T.	'68	Austin, Tex.
Edmonds, William, Jr.	'68	Waco, Tex.
English, Hon. Peyton D.	'70	Little Rock, Ark.
Faulkner, C. J., Jr.	'98	Martinsburg, W. Va.
Feagin, N. B.	'68	Birmingham, Ala.
Fergusson, Hon. Harvey B., M.C.	'70	Albuquerque, N. Mex.
Flournoy, Benj. Courtlandt	'97	Fultonville, N. Y.
Flournoy, Richard W.	'00	Bethesda, Md.
Gaines, W. P.	'68	Montgomery, Ky.
Garrett, C. C.	'68	Galveston, Tex.
Glasgow, Robert, Jr.	'01	Lexington, Va.
Gooch, Watson P.	'96	Staunton, Va.
Green, John (Dec.)	'68	Little Rock, Ark.
Gunter, J. C.	'76	Trinidad, Col.
Haislip, R. Drake	'70	Staunton, Va.
Hamilton, Rev. A. H.	'68	Steeles' Tavern, Va.
Hawes, Herbert Bouldin, of D. D.	'95	Bluefield, W. Va.
Henderson, Wm. B.	'93	Memphis, Tenn.
Hogue, C. D. (Dec.)	'68	Marion, Ala.
Howard, Henry Turner	'73	Ashton Plantation, Luling P. O., La.
Humphreys, Prof. D. C.	'76	Lexington, Va.
Kernan, Thos. J.	'71	Baton Rouge, La.
Key, John Martin	'71	Brenham, Tex.
Kirkpatrick, B. F.	'76	Lynchburg, Va.
Lewis, Rev. Frank W.	'71	Clinton, La.
Mason, Jas. Montgomery	'98	Lewisburg, W. Va.

Digitized by Google

Name	Class.	Address.
Maxwell, D. E., Jr.	'01	Jacksonville, Fla.
Maxwell, Wallace Law (Dec.)	'96	Fernandina, Fla.
McLeary, Hon. Jas. H	'69	San Antonio, Tex.
McPheeters, Sam. B	'00	Columbia, S. C.
Miller, W. F	'77	San Antonio, Tex.
Moores, W. W	'68	Stephenville, Tex.
Moreland, Prof. S. T	'76	McDonough, Md.
Morton, Gabriel L	'71	City of Mexico, Mex.
Moss, Hubert	'68	Philadelphia, Pa.
Mourning, Wm. H	'94	Louisville, Ky.
Munger, Nelson Carroll	'74	Houston, Tex.
Myers, C. F	'97	Lexington, Va.
Neil, Matthew M	'69	Trenton, Tenn.
Paxton, Hon. Alex. Gallatin	'78	Arcola, Miss.
Paxton, Wm. F. (Dec.)	'78	Greenville, Miss.
Prather, Hon. W. L	'71	Waco, Tex.
Ranson, John Baldwin	'94	Staunton, Va.
Robinson, Wm. H. (Dec.)	'73	Memphis, Tenn.
Rodgers, Hon. R. A	'76	Galveston, Tex.
Rosebro, Courtlandt Fouchert	'99	Petersburg, Va.
Satterwhite, D. Cummins	'99	Louisville, Ky.
Sellers, Harvey Lee	'77	New York City.
Shepard, Judge Seth	'68	Washington, D. C.
Sloan, E. D	'92	St. Louis, Mo.
Smith, Edward Wall	'74	New York City.
Sproul, Hugh Bell	'94	Staunton, Va.
Stone, G. C., of H	'95	Selden, W. Va.
Topp, William Wallace	'72	Columbus, Miss.
Turpin, Walter Hodgkins	'91	Macon, Ga.
Vinson, Prof. W. D. (Dec.)	'70	Davidson, N. C.
Watkins, Judge Thomas E	'68	Smithville, Va.
White, Hugh Spotswood	'99	Lexington, Va.
Williams, Hon. Robert B	'73	Texarkana, Ark.
Wilson, Hon. John Stanyarn, M. C	'78	Spartanburg, S. C.
Wingate, Walter Jourdan	'74	San Diego, Cal.

Living—67. Deceased—6. Total—73.

Digitized by Google

WILLIAM SPENSER CURRELL, PH.D., '74.
ZETA DEUTERON CHAPTER, WASHINGTON AND LEE UNIVERSITY.

Digitized by Google

WILLIAM SPENSER CURRELL, M.A., PH.D.

DR. CURRELL was born in Charleston, S. C., in 1858. He studied at Washington and Lee University as an undergraduate from 1875 to 1880, receiving the degrees of B.P., A.B., and M.A. During the next year he was instructor in Modern History and French in the university, and teacher in the Ann Smith Academy for young ladies. In 1876 he was awarded the university scholarship in Latin, Greek and Mathematics; in 1878 the Modern Languages and Belles-Lettres scholarships, and from 1880 to 1882 the Howard Houston Fellowship. In 1882 he received the degree of Ph.D. He was Professor of English and Political Economy at Hampden Sidney from 1882 to 1886, and filled the chair of English at Davidson from 1886 to 1895. In 1895 he was elected to the chair of English and Modern Languages in Washington and Lee University, which position he now fills.

HON. PEYTON DANBY ENGLISH, '70, AND P. D. ENGLISH, JR.,
ZETA DEUTERON CHAPTER, WASHINGTON AND LEE UNIVERSITY.

Digitized by Google

PEYTON DANBY ENGLISH

was born January 2d, 1846, in Little Rock, Arkansas, being a son of the late Chief Justice of the Supreme Court of that State, the Hon. E. H. English, who occupied a position on that Bench for twenty-five years.

Mr. English graduated at St. John's College in Little Rock, finishing his education at Washington and Lee University, graduating in the class of 1870. Here he became a Phi Gamma Delta. He married Katie S. Speirs, of Columbus, Miss., on February 15th, 1887.

Shortly after graduation Mr. English entered upon the practice of law at Little Rock, and also carried on a large plantation owned by him until 1881, when he was appointed Deputy Clerk of the Supreme Court of Arkansas. He occupied that position until 1896, when he was made Clerk of that court.

It is an old saying that blood will tell, and this scion of a noted family has amply demonstrated that maxim. The Bar of the State hold Mr. English in the highest esteem and respect, and the press graciously does him honor and cites his character as well worthy of the emulation of all.

HON. HARVEY P. FERGUSSON, '70.
ZETA DEUTERON CHAPTER, WASHINGTON AND LEE UNIVERSITY.

Digitized by Google

H. B. FERGUSSON.

H. B. Fergusson, of Albuquerque, is a native of Alabama, and was born September 9, 1848; belongs to a family that settled in the South in Colonial days, several members of which distinguished themselves in the civil and military offices of the Colonies, and later in the service of the young Republic; his father was an officer in the Confederate Army, and did excellent service under General Lee until the close of the struggle; graduated from the Washington and Lee University, Lexington, Va., with the degree of M.A., in 1873; graduated from the Law Department of that University in 1874, and commenced the practice of his profession at Wheeling, W. Va., where he remained until the year 1882; located in Albuquerque in 1884, and has resided there since; has successfully practiced his profession, and is one of the members of the firm of Warren, Fergusson & Gillett. In politics is a Democrat and always has been, and his recent nomination and election to Congress was in recognition of distinguished service to his party.

PROF. DAVID CARLISLE HUMPHREYS, '76,
ZETA DEUTERON CHAPTER, WASHINGTON AND LEE UNIVERSITY.

igitized by Google

DAVID CARLISLE HUMPHREYS, C.E.

WAS born in Smith County, Virginia, October 14, 1855. In 1872 he entered the engineer office of Major Jed Hotchkiss, Staunton, Va., as office boy, and there conceived a strong liking for the profession which he afterwards made his own. In 1874 he became office assistant and draughtsman for the Valley Railroad, a branch of the B. & O. R. R.

Entering Washington and Lee University in 1875, he won the Taylor Scholarship, the Scholarship in Applied Mathematics, and the Robinson medal in Applied Mathematics, and was graduated with the degree of Civil Engineer in 1878. During the session of 1877–78 he was instructor in mathematics. He joined the Phi Gamma Delta Fraternity in 1876. After graduation he taught for one year at the McDonough School, near Baltimore, which he left to accept a position under Lieut.-Col. Charles R. Suter, U. S. Army, and was for six years engaged as U. S. Assistant Engineer in the improvement of the Mississippi and Missouri rivers. In 1884 and 1885 he had charge of the observation parties on triangulation of the Missouri River.

In October, 1885, Professor Humphreys came back to his Alma Mater as Adjunct Professor of Applied Mathematics, and was soon made professor of his department, now known as the Department of Civil Engineering, which position he now fills.

Professor Humphreys keeps up the practice of his profession, and has of late years done the engineering work for the town of Lexington, Va., increasing the water supply and putting in a sewer system; has supervised the erection of a number of iron and steel bridges, and laid out several small towns. He is Resident Engineer of the U. S. Geological Survey, engaged in investigating the water resources of Virginia and West Virginia, and is Vice-President of the Lexington Light and Power Company.

He is President of the Association of Engineers of Virginia, member of the American Society of Civil Engineers, and member of the Society for the Protection of Engineering Education.

JAMES HARVEY McLEARY.

James Harvey McLeary is one of that class of men whose intelligence, individuality, energy, and devotion to principle have made the American the best citizen, the most efficient public official, and his country the greatest nation in the world.

Born under no more favorable circumstances than thousands of others, through his own merit he has won for himself a place in the history of Texas of which he may well be proud, and which warrants our fraternity recording his name among its most worthy and distinguished members.

He was born in Smith County, Tenn., July 27th, 1845. When a boy of eleven years he moved with his father to Colorado County, Texas, and settled near Weimar, where he received his early education in the country schools. In 1859 he was sent to Soule University, at Chapel Hill, Texas, where he remained until 1861.

In 1861 came his first chance. He improved the opportunity. Against the protests of his parents the boy of sixteen years was determined to go to the front, and go he did, his parents finally consenting and sending him away fully equipped with clothing, horse and gun. Upon his body he carries the scars that bear witness to his gallantry on many a field of battle. Not until the cause he supported had gone down in defeat did the young McLeary, crippled with wounds and broken in body, but undaunted in spirit, wend his way back to his Texas home. On his discharge were written the words: "No one deserves more credit than the above soldier."

In September, 1865, he again entered Soule University, and there spent another year in study. It was during his year that he joined Phi Gamma Delta. The chapter there at that time consisted of a few bright fellows who were leaders in their classes and college affairs in general.

The next year, 1866, saw the young student at Washington-Lee University, then Washington University. He and C. C. Garrett, now Judge of the Court of Civil Appeals at Galveston, were at Washington-Lee together, and being already brothers in Phi Gamma Delta, they applied for a charter for Zeta Deuteron Chapter, which they founded and of which they were charter members. McLeary was made Pi, and Garrett, Gamma.

In all they had a chapter of nine fine fellows, several of whom

had been in the war, and it is needless to say they soon forged to the front as a fraternity and as individuals.

McLeary was a leader in college affairs, and made a reputation in Washington-Lee which has caused many an undergraduate from that institution to look him up and seek his acquaintance as one of the fellows who was specially remembered, respected and honored in the old college halls. He received his Bachelor's degree and the first honors of his class in 1868, and was known for his oratorical and high literary attainments. In 1869 he received his Master's degree, and at the same time was an assistant professor in English Literature. During his career in college he enjoyed the acquaintance and high esteem of General Robert E. Lee, who was President of the University at that time, which acquaintance Mr. McLeary regards as a distinction.

He was admitted to the Bar at Columbus, Texas, and there began the practice of his profession. He soon decided to remove to San Antonio, where he has since lived.

In 1873 he was elected to the lower house of the Legislature, and afterwards served as State Senator for two years. His devotion to duty and fearless, intelligent handling of State affairs gained for him a wide reputation, which resulted in his being called to the position of Attorney-General. This position he filled with marked ability, but declined a renomination, preferring to re-enter the practice of law.

In 1884 he was elector-at-large on the Cleveland ticket, and in 1886, in recognition of his legal attainments, he was, without solicitation, appointed by the President Associate Justice of the Supreme Court of Montana. This position he creditably filled until March, 1888, when the severity of the Montana climate compelled him to return to San Antonio, Texas, where he now lives.

PROF. SIDNEY T. MORELAND, '76,
ZETA DEUTERON CHAPTER, WASHINGTON AND LEE UNIVERSITY.

Digitized by Google

SIDNEY T. MORELAND, C.E., M.A.

SIDNEY T. MORELAND was born in Homer, La., November 27, 1852. He entered Washington and Lee University, September, 1872, and received the degrees of C.E., B.S., A.B., and M.A. During his college career he won a department scholarship, the Young Prize Scholarship, and one of the Robinson Prize Medals. After graduating he taught in the McDonough School, Maryland, until 1880, when he was elected Professor of Natural Philosophy in Washington and Lee University. Professor Moreland has made occasional contributions to such scientific periodicals as "The Electrical Engineer," "The American Journal of Science," "The Electrical Review," and "The Annals of Mathematics." He is a member of the American Mathematical Society and a Fellow of the American Association for the Advancement of Science. During the time when the former President of the University was incapacitated by ill-health for the duties of his position and up to the election of Hon. William L. Wilson to the Presidency, Mr. Moreland held the position of Dean of the University.

GABRIEL MORTON, '71, AND DAUGHTER, GABRIELLE MARIE MORTON,
ZETA DEUTERON CHAPTER, WASHINGTON AND LEE UNIVERSITY.

Digitized by Google

GABRIEL MORTON.

GABRIEL MORTON, the successful railroad manager and financier, and at the present time Vice-President of the Mexican National Railroad, with his office at the City of Mexico, was born July 13th, 1852, in Russellville, Logan County, Ky., of Thomas Winifred and Susan Norton Morton. He attended preparatory school in Bethel College, Russellville, Ky., and college at Washington and Lee University, Lexington, Va., for the sessions of 1870–71 and 1871–72, where he became a Phi Gamma Delta.

In October, 1872, he took the position of cashier of the banking and commission house of Norton, Slaughter & Co., 41 Broad Street, New York, and remained with the firm until its dissolution in 1875.

He returned to Logan County, Ky., in 1876, and lived there until October, 1878.

In October, 1878, he entered the service of the Memphis, Paducah & Northern R. R. as clerk to the agent in Memphis, Tennessee, and in January, 1879, the service of the Cairo & St. Louis Railway as clerk in auditor's office, St. Louis, Mo., and in November, 1879, he was appointed Accountant and Cashier of the Paducah & Elizabethtown R. R. at Elizabethtown, Ky.

In the latter part of 1881 he was elected Auditor of the Chesapeake & Ohio Southwestern R. R., with offices at Louisville, Ky. He resigned this position in October, 1882, and went to New York as clerk in house of Ex. Norton & Co., 52 Exchange Place, and remained with this firm until June, 1888.

In June, 1888, he was elected Treasurer of the Mexican National Railroad Company, with office in New York, and in November, 1891, he was elected Second Vice-President of same company, in addition to that of Treasurer, and removed his office to Mexico City in January, 1892.

He married Juliet Winston Wheatly at Grace Church, Madison, New Jersey, on January 2d, 1890, and they have one child, Gabrielle Marie Morton, born February 9th, 1891.

HON. SETH SHEPARD, '68,
ZETA DEUTERON CHAPTER, WASHINGTON AND LEE UNIVERSITY.

Digitized by Google

HON. SETH SHEPARD.

HON. SETH SHEPARD, Associate Justice of the Court of Appeals for the District of Columbia, was born in Brenham, Texas, April 23, 1847. His father's name was Chauncey B. Shepard, a descendant of Edward Shepard, who came to Cambridge, Mass., in 1639. His mother, Mary Hester Andrews, was of Scotch-Irish stock, a great-granddaughter of Judge Samuel McDowell, who was a member of the Virginia Legislature in 1775 and a soldier in the Revolutionary War. He emigrated to Kentucky before it became a State, and was President of its Convention. She is also descended from John Andrews, who came to Pennsylvania from Ireland in 1734, and is a granddaughter of John Andrews, his son, both of whom were in the Revolutionary War.

Judge Shepard enlisted as a private in Company F of the 5th Texas Mounted Volunteers of the Confederate Army in the late Civil War, and was honorably discharged at its close in June, 1865. He entered Washington College (now Washington and Lee) in April, 1867, at Lexington, Va., and took the degree of B.L. in June, 1868. He was orator of the law class on Commencement Day at his graduation.

Returning to Texas he entered the practice of law, and was elected to the State Senate in February, 1874, and served for a term of two years. He received the Democratic nomination for Congress in the Fifth District in 1880, but was defeated by the Greenback and Independent candidate.

He married Miss Caroline Nelson Goree of Hale County, Alabama, January 18, 1882. Of this marriage four children were born, two boys and two girls. After her death he married Etta K. Jarvis of Louisville, Ky. There are no children by this marriage. He removed to Galveston in June, 1881, and to Dallas, Tex., in January, 1886. He was a delegate-at-large from Texas to the Democratic National Convention in 1892 at Chicago, and a member of the Committee on Platforms and Resolutions.

He was appointed Associate Justice of the Court of Appeals for the District of Columbia, April 15th, 1893, which position he still occupies. He removed to Washington, D. C., in May of that year, where he now resides.

HON. STANYARNE WILSON, '78,
ZETA DEUTERON CHAPTER, WASHINGTON AND LEE UNIVERSITY.

Digitized by Google

HON. STANYARNE WILSON, M.C.

Was born at Yorkville, S. C., in 1859. He attended the Kings Mountain Military School, where he was first officer, and won a scholarship in Washington and Lee University, which institution he entered in 1876 and remained two years. It was here that he joined the Phi Gamma Delta fraternity. He had a distinguished scholastic career, graduated in several departments, made his mark in the literary societies, but did not remain at the university long enough to get his degree.

Mr. Wilson studied law in his father's office, and at the age of twenty was, by act of the Legislature, admitted to the bar of South Carolina, and has since practiced his profession, when not engaged in public life, at Spartansburg, S. C., which is his present home. As a lawyer he soon attained distinction, and his practice extends over several counties. He was sent to the State Legislature when he was twenty-five, and subsequently to the State Senate. In 1894 he was elected to Congress, and is at present a member of the House of Representatives.

WILLIAM DANIEL VINSON, LL.D., '70,
ZETA DEUTERON CHAPTER, WASHINGTON AND LEE UNIVERSITY.

Google

PROF. WILLIAM DANIEL VINSON, M.A., LL.D.,

WILLIAM DANIEL VINSON was born April 16, 1849, in Richland District, South Carolina. His father was Andrew Patterson Vinson, a Virginian, was a man of remarkable pluck and energy, displaying much of the same indomitable spirit as was emphasized so strongly in his son. The death of the mother in 1852 and of the father in 1854 left the son entirely under the care of his father's executor, Governor James Adams, of South Carolina, and a Mrs. Girvin, a friend of the family. The latter seemed to neglect his early schooling, and not until he met his cousin, Thomas Boulware, were his dormant faculties aroused, his ambition fired, and a desire created in him to obtain a finished education. "To his many conversations with 'Cousin Tom,' Washington and Lee owes one of her most brilliant graduates." He entered Washington College, now Washington and Lee University, in 1867, then under the presidency of General R. E. Lee. It was at the height of prosperity. After a course of study covering five years he was graduated M.A., then the highest degree conferred by the institution. With most of his fortune lost through the War, he had to exercise great economy to secure an education. In 1872–3 he occupied the position of instructor in Greek at the college, taught in the Ann Smith Academy, and gave private lessons. The highest honors in the gift of the university were bestowed upon him. In 1869 he received an honorary scholarship, and in 1872 the Cincinnati Oration, the highest honor in the gift of the faculty. After leaving college he was for a time a professor in the college at Waco, Tex. In 1879 he was elected to the chair of Mathematics in Austin College, Sherman, Tex. For four years he was chairman and the recognized head of the institution. In recognition of his ability Austin College conferred upon him in 1895 the degree of Doctor of Laws. In 1883 he accepted a call to Davidson College, N. C., where he greatly raised the standing of the Mathematical Department of the college. His death occurred August 20, 1897. Two children and his wife, who was Miss Lillie Helper of Davidson, survive him.

Western Reserve College.

XI DEUTERON CHAPTER.

WESTERN RESERVE UNIVERSITY, CLEVELAND, OHIO.

Founded 1876.

Name.	Class.	Address.
Adams, Clair Stark	'88	Toledo, O.
Brockett, Edward Wm.	'86	Randolph, O.
Bruce, Frank Forester	'81	Cleveland, O.
Bruce, Jno. Eldredge	'76	Cincinnati, O.
Evans, John Melville	'78	Pittsburg, Pa.
Everett, Chas. D.	'80	Columbus, O.
Fiedler, Wm. Fredk.	'87	Cleveland, O.
Houle, Frank Gaydon	'86	Mentor, Ohio.
Leonard, Edw. Thos.	'87	Troy, N. Y.
Little, Elwin	'80	
McDowell, Jno. Irving	'80	Dallas, Tex.
Pixley, Wilson Harvey	'81	Buffalo, N. Y.
Read, Chas. Pierce	'80	Hudson, O.
Reeve, Omar Henry	'85	Willoughby, O.
Russell, Geo. Clark	'77	Cleveland, O.
Santon, Wm. Henry (Dec.)	'82	Akron, O.
Skinner, Ray Henry	'88	Painesville, O.
Smith, Fredk. Kinsman	'79	Cleveland, O.
Stevens, Emerson Opdyke	'88	Cleveland, O.
Walker, Jas. E.	'79	Murphysboro, Ill.
Webb, A. D.	'79	Columbus, O.
Wedge, Utley	'84	New York City.
Wellner, R. W.	'85	Cleveland, O.
Werner, Wm. A.	'77	Austintown, O.
Wyant, Claude S.	'86	Green Spring, O.

Living—24. Deceased—1. Total—25.

JOHN ELDRIDGE BRUCE.

John Eldridge Bruce traces his descent directly from New England ancestors who settled in Cleveland, Ohio, in which city the subject of this sketch was born October 1, 1856. After a preliminary course in the preparatory department, in 1872 he entered Western Reserve College at Hudson, Ohio, now Adelbert College of Western Reserve University, Cleveland, Ohio. The same qualities of mind and heart which have been so conspicuous in his years of riper manhood displayed themselves in college, where he took a high stand in his studies, and at the same time he filled a warm place in the hearts of his professors and associate students.

Graduating in the class of 1876, he took up the study of law, and for the purpose of securing funds for his further education, became a teacher in the schools at Hudson, Ohio, from 1876 to September, 1878. With a laudable ambition to advance his fortunes more rapidly than he could in the little city where he had received his education, he removed to Cincinnati in September, 1878, and after a course of study with a prominent legal firm, was admitted to the practice of law in April, 1879. His natural aptitude for acquiring and imparting information on all the current events of the day prompted him to become one of the Associated Press agents in Cincinnati, in which pursuit he was engaged from 1879 to 1883, but without interference with his study of the law and the building up of a good business in that line. He was also connected with the Cincinnati Commercial Gazette from 1880 to 1888 as editor of the College News Department of that paper, which he made a special feature and of which he made a decided success.

By a very handsome majority he was elected in the fall of 1883 a member of the Sixty-sixth General Assembly, and served in the Lower House of that body for two years. From this ordeal, which tries the reputation of everyone elected to that body, he came out with an unblemished record, and a number of the most valuable measures passed by that Assembly are in whole or in part his handiwork.

Under the first Administration of President Cleveland he was appointed and served as First Assistant U. S. District Attorney for the Southern District of Ohio from 1886 to 1889. During

JOHN E. BRUCE, '76,
XI DEUTERON CHAPTER, WESTERN RESERVE UNIVERSITY.

Digitized by Google

this term some of the most important litigation ever conducted before the U. S. Court in that District, including the Fidelity Bank cases and the prosecution of Harper, passed through his office, and in their preparation and conduct Mr. Bruce took a conspicuous part. Under the second Cleveland administration Mr. Bruce was one of the leading candidates for District Attorney, and upon that office being given to Mr. Harlan Cleveland, became his First Assistant in 1894, and still occupies that position.

In 1889 he entered into partnership with Hon. J. H. Bromwell (Member of the Fifty-third, Fifty-fourth and Fifty-fifth Congresses) under the firm name of Bromwell & Bruce, with offices in rooms 14, 16, and 18 Masonic Temple, Cincinnati. The business of this firm, owing to Mr. Bromwell's absence in Washington, has largely devolved upon Mr. Bruce, and he has conducted it with rare skill and ability.

Mr. Bruce is a prominent member of the Masonic Order, having received all of the degrees of the York Rite and thirty-two grades of the Scottish Rite. He is a Past Master of N. C. Harmony Lodge, No. 2, F. & A. M., and of Ohio Consistory, thirty-second grade, of the A. & A. S. R. Mr. Bruce is also a member of Syrian Temple, N. M. S., in which body he held office for several years.

He is a devoted member of the Episcopal Church, and has for a number of years occupied a responsible position as one of the officers of the parish at College Hill, Ohio, where he resides. He has also been one of the directors of the Young Men's Mercantile Library Association of Cincinnati for some time past.

Mr. Bruce was married December 12th, 1883, at Hudson, Ohio, to Miss Alice Knowlton Straight, a charming lady of that city, and to them have been born two children, Master Edward and Miss Carrie. The happy home circle and the beautiful surroundings in the little Cincinnati suburb of College Hill (of which he is now and has been for some years past the Mayor) have tended to keep alive and increase those genial qualities which have made him a universal favorite with everyone with whom he comes in contact.

We predict a bright future for him, and feel assured that whatever success comes, he will be well entitled to and worthy of it.

Western University of Pennsylvania.

SIGMA CHAPTER.

WESTERN UNIVERSITY OF PENNSYLVANIA, PITTSBURG, PA.

Founded 1863.

Name.	Class.	Address.
Culbertson, B. H.	'71	Allegheny, Pa.
Gamble, H. D., A. L.	'66	Pittsburg, Pa.
Gordon, Rev. John O.	'66	Omaha, Neb.
Guthrie, Geo. Wilkins	'66	Pittsburg, Pa.
Howe, Howard Marshall (Dec.)	'66	Pittsburg, Pa.
Howe, William (Dec.)	'66	Pittsburg, Pa.
Hughes, H. Fullerton	'69	New York City.
Kerr, Thom. Bakewell	'67	New York City.
Leech, J. F.	'70	Pittsburg, Pa.
McCandless, Rev. John Heber	'64	Smethport, Pa.
McCune, Jas. C.	'71	Pittsburg, Pa.
Moore, Robert C.	'67	Pittsburg, Pa.
Murray, Jas. W.	'65	Pittsburg, Pa.
Nimick, Frank Bailey	'70	Pittsburg, Pa.
Park, Wm. G.	'68	New York City.
Preston, Henry M.	'69	Pittsburg, Pa.
Price, J. W.	'67	Hillsdale, O.
Sanders, Dallas	'66	Philadelphia, Pa.
Shaw, Andrew (Dec.)	'67	Pittsburg, Pa.
Sill, Robert S.	'66	Philadelphia, Pa.
Whitney, Geo. I.	'64	Pittsburg, Pa.
Wightman, A. Sydney	'71	Pittsburg, Pa.
Wightman, Jas. S.	'67	Pittsburg, Pa.
Wightman, Jno. R.	'65	Pittsburg, Pa.
Wilkins, T. Dallas	'68	Pittsburg, Pa.
Wilkins, Wm. D.	'67	Pittsburg, Pa.

Living—23. Deceased—3. Total—26.

Digitized by Google

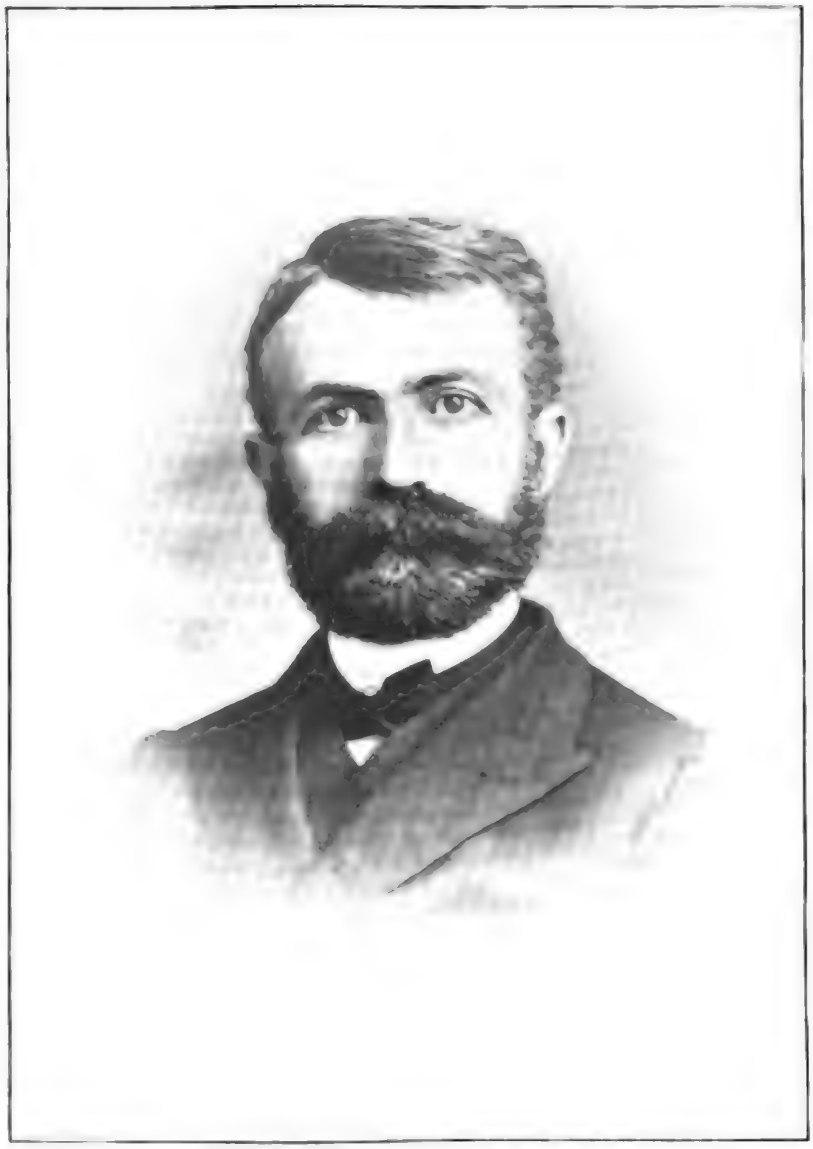

REV. JOHN HEBER McCANDLESS, '64,
SIGMA CHAPTER, WESTERN UNIVERSITY OF PENNSYLVANIA.

Digitized by Google

REV. JOHN HEBER McCANDLESS

was born in Pittsburgh, Pa., in 1844. He was graduated from the Western University of Pennsylvania in 1864, and received the degree A.M. from the same in 1867. In 1864 he entered the General Theological Seminary, New York, and was graduated in the class of 1867, being made Deacon by Bishop Kerfoot in 1867, and ordained Priest in 1871. Mr. McCandless was in charge of Trinity Church, New Haven, Pa., 1867–70; of S. Peter's Church, Blairsville, Pa., Trinity, Freeport, and Christ Church, Indiana, Pa., 1870–72; All Saints' Church, Pittsburgh, Pa., 1872-76; S. John's Church, Newark, N. J., 1876-78; S. Mark's, Mendham, N. J., 1878–80. In 1880 he became Rector of S. Luke's Church, Smethport, Pa., of which parish he is still in charge. In 1885 Mr. McCandless was married to Emma Marion Hamlin, daughter of Judge Henry Hamlin of Smethport, Pa. The new S. Luke's Church is a costly structure erected in 1892, and the large choir is renowned for its musical excellence, taking first rank in Western Pennsylvania. In 1864 Mr. McCandless was appointed Legate of the Grand Chapter, and introduced Phi Gamma Delta in the East, organizing two chapters in New York City.

Digitized by Google

William Jewell College.

One of the foremost agencies in the intellectual upbuilding of the great Mississippi Valley is William Jewell College.

This well-equipped institution—the best endowed and the most largely attended college in Missouri, is named in honor of William Jewell, M.D., a native of Virginia, who came to this State in early life and became a distinguished physician at Columbia. He was the first to urge the establishment of this pioneer Western college, and contributed largely to its endowment.

Probably no other college in Missouri is so well equipped with light, excellent buildings, including one of the finest gymnasiums in the West, twenty-three professors and instructors, and three hundred and forty students from eighteen States. It is doing a magnificent work. There is hardly a State in the Union in which its alumni do not occupy honorable places in all the callings and pursuits of life.

The faculty are graduates of the best American and European colleges and universities, and they have been brought together from all parts of our country. In it the following institutions are represented: University of Leipsic, University of Halle, University of Strassburg, Johns Hopkins University, University of Virginia, Harvard University, University of Chicago, Colgate University, Wake Forest College, and other well-known institutions. In the faculty two are from Virginia, one from New York, one from Massachusetts, one from Kentucky, two from Illinois, two from North Carolina, two from Kansas, one from England, and six are natives of Missouri. All are excellent teachers, and several are authors of reputation.

The two literary societies, the Excelsior and the Philomathic, are said to have the finest halls of any college societies in the West. The scientific laboratories are well provided with physical, chemical, biological, and mathematical apparatus. The library contains 9,000 volumes, and the reading-room receives regularly sixty of the best English and American periodicals.

The magnificent athletic field is an important adjunct to the gymnasium.

ZETA PHI.

Zeta Phi was established April 24th, 1886, having nine charter members. Since that time we have initiated very nearly a hundred men who occupy the most honorable places in all the callings and pursuits of life. In Liberty we have fifteen or twenty alumni. Among them we have three M.D.'s, E. H. Miller, J. T. Marsh, and J. H. Rothwell, all of whom have more than an ordinary practice.

Frank H. Trimble is out for Prosecuting Attorney of Clay County; R. W. Stogdale and B. P. Finley are engaged in the clothing business. Both have a very prosperous business.

Brother Charles O. Nelson is assistant principal of Liberty High School. Brothers Y. P. Rothwell and H. G. Parker are members of the William Jewell faculty.

Brother W. O. Hamilton is first assistant in the scientific department. Zeta Phi has graduated from the first men who stood first in all their classes. W. J. Williamson, Claude D. Kelly, R. P. Johnston, H. L. Howard, W. D. Bolton, R. W. McClelland, have each won the oratorical medal of William Jewell.

For the last five years the addresses before the literary societies were made by Phi Gamma Delta Alumni. Last year Claude D. Kelly delivered it.

Brother Downing, who is now at Halle, Germany, will take a professorship in W. J. C. next year.

Digitized by Google

JEWELL HALL, WILLIAM JEWELL COLLEGE, LIBERTY, MO.

Digitized by Google

WILLIAM JEWELL COLLEGE, LIBERTY, MO.

Digitized by Google

ZETA PHI CHAPTER, WILLIAM JEWELL COLLEGE.

Digitized by Google

C. O. NELSON, '94, ZETA PHI CHAPTER, WILLIAM JEWELL COLLEGE.

Digitized by Google

ZETA PHI CHAPTER.

William Jewell College, Liberty, Mo.

Chapter Hall, Liberty, Mo.

Founded April 24, 1886.

Name.	Class.	Address.
Avery, A. B.	'88	Helena, Mont.
Avery, C. S.	'97	Liberty, Mo.
Avery, H. G.	'89	Clinton, Mo.
Avery, W. W.	'93	Kansas City, Mo.
Bolton, W. D.	'95	Lexington, Mo.
Boswell, E. R.	'94	Kansas City, Mo.
Bright, Henry Lewis	'89	Belton, Mo.
Brite, Rev. S. P.	'89	Poplar Bluff, Mo.
Buchanan, Rev. Clarence Andrew.	'82	Kansas City, Mo.
Burnham, H. S.	'91	
Chandler, C. C.	'87	Belton, Mo.
Cole, Rev. Walton Ivison	'90	Lexington, Mo.
Collins, J. B.	'98	Liberty, Mo.
Creek, Rev. Isaac Timothy	'89	St. Joseph, Mo.
Downing, C. W.	'89	Halle, Germany.
Doyle, Herbert	'94	Santa Barbara, Cal.
Duncan, A. B.	'86	St. Joseph, Mo.
Duncan, W. M.	'89	Camden Point, Mo.
Edwards, W. H.	'00	Booneville, Mo.
Ely, Lewis Behn, Jr.	'95	St. Louis, Mo.
Fear, Rawlin C. (Dec.)	'91	Liberty, Mo.
Finley, B. P.	'87	Liberty, Mo.
Fitch, W. M.	'93	Kansas City, Mo.
Gill, Everett	'90	Hannibal, Mo.
Goldman, J. C.	'97	Kansas City, Mo.
Hamilton, W. O.	'98	Liberty, Mo.
Herget, J. F.	'95	St. Louis.
Holmes, R. J.	'90	Kansas City, Mo.
Howard, C. R.	'00	Kansas City, Mo.
Howard, E. L.	'94	Paola, Kan.
Howard, H. L.	'97	Mexico, Mo.
Hulten, H. H.	'97	Salisbury, Mo.
Hyde, B. C.	'92	Kansas City, Mo.
Ingram, F. G.	'92	Kansas City, Mo.
Jackson, W. E.	'93	Kansas City, Mo.
Jennings, W. T.	'89	Clinton, Mo.
Jesse, J. T.	'97	Mexico, Mo.

Name.	Class.	Address.
Johnston, Rufus Perry	'88	St. Louis, Mo.
Kelly, C. De W	'91	Rochester, N. Y.
Kriehn, George	'87	Stanford, Cal.
Lewis, Wm. McGill	'91	Miami, Mo.
Lindsay, Richard H	'86	Kansas City, Mo.
Major, S. S.	'91	Kearney, Mo.
Marsh, J. T	'57	Liberty, Mo.
McClelland, Robt. Wm	'87	St. Louis, Mo.
McClelland, T. J.	'97	Kansas City, Mo.
McDaniel, Lex.	'99	Kansas City, Mo.
McWilliams, Homer	'91	Kansas City, Mo.
Messick, H. E.	'92	St. Louis, Mo.
Miller, Dr. E. H	'70	Liberty, Mo.
Miller, J. A.	'99	Liberty, Mo.
Morrow, J. J.	'86	Liberty, Mo.
Mounger, W. H.	'93	
Nash, Rev. W. L	'91	Tarkio, Mo
Nelson, C. O.	'94	Liberty, Mo.
Newman, Lance Woodward (Dec.)	'81	Liberty, Mo.
Norton, Geo. Ernest	'88	Kansas City, Mo.
Norton, John Wilson	'78	Prescott, Ariz.
Norvell, A. J.	'90	Olathe, Kan.
Nowlin, S. S	'97	Montgomery City, Mo.
Ogg, W. F.	'95	Olathe, Kan.
Ogilvie, E. F	'98	Charleston, Mo.
Oliver, J. E.	'82	Kansas City, Mo.
Parker, H. G.	'92	Liberty, Mo.
Pitts, Alfred Winston	'88	Roanoke, Mo.
Pitts, S. H.	'97	Armstrong, Mo.
Plummer, Stonewall J	'91	Kansas City, Mo.
Proctor, Columbus C	'91	Pheta, Mo.
Quisenberry, R. D.	'89	Slater, Mo.
Randolph, Francis Wayland (Dec.)	'84	Kansas City, Mo.
Reid, Frank	'92	Butte, Mont.
Rothwell, G. F.	'83	Moberly, Mo.
Rothwell, J. H.	'80	Liberty, Mo.
Rothwell, Prof. Younger Pitts	'86	Columbia, Mo.
Semple, J. M.	'91	Sherman, Tex.
Semple, N. M.	'92	St. Louis, Mo.
Semple, R. C.	'97	Las Vegas, N. Mex.
Shaw, E. B.	'92	Rochester, N. Y.
Shouse, L. W.	'87	Kansas City, Mo.
Stockton, Rev. Jas. Wm	'87	Carthage, Mo.
Stogdale, R. W.	'94	Liberty, Mo.
Stone, E. W.	'97	Liberty, Mo.
Trimble, F. H.	'89	Liberty, Mo.
Truex, Harvey Eldon	'87	Macon City, Mo.

Digitized by Google

Name.	Class.	Address.
Williamson, L. K.	'96	Kansas City, Mo.
Williamson, W. J.	'93	Kansas City, Mo.
Winger, M. H.	'97	Polo, Mo.
Wornall, Francis Clay	'76	Kansas City, Mo.
Wornall, J. B.	'93	Kansas City, Mo.
Wymore, E. M.	'99	Liberty, Mo.
Wynne, E. M.		Liberty, Mo.
Yancey, C. E.	'90	Liberty, Mo.
Yancey, L. B.	'90	Armstrong, Mo.
Yancey, W. B.	'99	Armstrong, Mo.

Living—91. Deceased—3. Total—94.

W. O. HAMILTON, '98,
PI OF ZETA PHI CHAPTER, 1897-98,
WILLIAM JEWELL COLLEGE.

GEORGE F. ROTHWELL, '83,
ZETA PHI CHAPTER,
WILLIAM JEWELL COLLEGE.

Digitized by Google

Williams College.

IOTA CHAPTER.

WILLIAMS COLLEGE, WILLIAMSTOWN MASS.

Founded 1880.

Name	Class.	Address.
Woodruff, Arthur L.	'83	

Wittenberg College.

WITTENBERG COLLEGE was organized and is conducted under the auspices of the Lutheran Church, and is named after the city in Saxony where Luther and Melanchthon lived and inaugurated the Reformation and where they are buried.

Like all but one or two conspicuous exceptions in educational institutions its beginnings were humble. After fruitless attempts to unite the efforts and resources of the German and the English Lutheran authorities in Ohio in the founding and conducting of an institution for higher education, the Synod of Eastern Ohio met in 1842 and resolved to establish a college under the auspices of the English Lutheran Church. The members of the Synod then and there subscribed the sum of $1500 for a beginning, and elected a Board of Directors, and Wittenberg College entered upon its career. It was first located at Wooster, Ohio, receiving a donation from the citizens of that place of $6200, and a State charter was procured. Rev. Ezra Kellar was chosen first President, and although death removed him after only three years' service, Wittenberg doubtless owes its existence to-day to his wise judgment and the broad and enduring foundations which he laid. His first important work was to remove the College to Springfield, Ohio, in February, 1845, a more central location and more convenient for the majority of its supporters. Seventeen acres, the nucleus of the present campus, were given to the College, and the erection of a dormitory was at once begun. At this time most of the teaching was done in the First Lutheran Church. The College opened with five students, which number was increased to seventy-one during the first year.

Rev. Samuel Sprucher succeeded Dr. Kellar as President in 1849, and for twenty-five years he controlled the destinies of the College, and during all those years his labors were arduous and unceasing. In addition to his regular and constant duties in teaching he visited the churches of the denomination in the State on Sundays, and raised funds for buildings and to meet current expenses and to establish a small endowment. In 1874

Dr. Sprucher resigned and was made the only Emeritus Professor Wittenberg has ever had. His work was done; no one could have done more; and he was beloved by students, faculty, and by all with whom he came in contact.

In 1874 the College was opened to women on the same terms as to men, and coeducation there has been a pronounced success. In 1861 fifty-two of the students answered President Lincoln's call to arms in behalf of the Union.

Dr. J. B. Helwig of Dayton, Ohio, succeeded Dr. Sprucher as President in 1874. During his administration there was no retrogression, and the endowment fund was largely increased. In 1882 President Helwig was compelled to resign on account of ill-health.

Rev. S. A. Ort, D.D., LL.D., was elected President in the same year, and still occupies that position. This period in the history of the College has been one of great progress and prosperity. New buildings were added, among them being a new recitation hall costing $60,000, Ferncliff Hall, for the accommodation of the women students, the Divinity Hall, the Gymnasium, and the Zimmerman Library. The curriculum was greatly extended, the requirements for entrance advanced, the teaching force greatly increased, new departments added, including the Music and Art Departments, and the number of students doubled. In 1895 the College celebrated its semi-centennial with much form, making of it indeed a memorable occasion. It was resolved to add $100,000 to the endowment fund, and this sum was shortly raised.

The College does not attempt to cover the field of modern university work, but is thoroughly equipped for scholastic work and theological study and instruction, and is laid on a broad and enduring foundation. It now has 21 professors and instructors, 450 students, and 12,000 volumes in its library, has graduated about 500 students, and its productive funds amount to about $200,000.

WITTENBERG COLLEGE, SPRINGFIELD, OHIO.

Digitized by Google

LIBRARY, WITTENBERG COLLEGE, SPRINGFIELD, OHIO.

Digitized by Google

WITTENBERG COLLEGE, SPRINGFIELD, OHIO.

Digitized by Google

WITTENBERG COLLEGE, SPRINGFIELD, OHIO.

Digitized by Google

SIGMA CHAPTER, WITTENBERG COLLEGE, SPRINGFIELD, OHIO.

Digitized by Google

1897. SIGMA CHAPTER, WITTENBERG COLLEGE. 1897.

Digitized by Google

SIGMA CHAPTER.

Wittenberg College, Springfield, Ohio.

Established 1884.

Name.	Class.	Address.
Bakhaus, Carl Victor	ex. '98	Springfield, O.
Bayley, Guy Dicus	ex. '98	Springfield, O.
Bell, Frank Wm.	'93	Altoona, Pa.
Berk, William Henry	'97	Frackville, Pa.
Buchie, Joseph Edward	'89	Middletown, Md.
Buck, George	'88	Dayton, O.
Buckingham, Avery	ex. '99	Golden, Col.
Cartmell, E. Patterson	'01	Springfield, O.
Casad, John Reuben	'01	Osborne, O.
Casper, John Fry	'96	Springfield, O.
Cole, John M.	(Active) '00	Springfield, O.
Conklin, John Little	'95	Springfield, O.
Conklin, Robert W.	ex. '98	Canton, O.
Coram, John Asa	'96	Springfield, O.
Crain, Charles Edward	ex. '98	Springfield, O.
Crotzer, Herman Willis	'92	Lena, Ill.
Cummins, David William	'90	Mansfield, O.
Davis, Robert Griffith		Slatington, Pa.
Dean, Frank Russell (Dec.)	'85	Cedarville, O.
Demmitt, Frank Thomas (Dec.)	'89	Tippecanoe City, O.
Detwiler, George Horn	'95	Findlay, O.
Douglas, Lloyd Cassel	'00	Columbia City, Ind.
Feighner, John Emmet	'94	Shelby, O.
Gardner, Clarence Elseworth	'92	Osborne, O.
Gardner, Cyrus Alvin	'99	Helmer, Ind.
Gardner, David Sylvester (Dec.)	'92	Helmer, Ind.
Gladfelter, Charles Frederick	'94	Springfield, O.
Griffith, William Henry	'83	Springfield, O.
Grim, Elmore E.	'86	
Guard, William Lincoln	'89	Logansport, Ind.
Harman, George Winfield	'88	New Orleans, La.
Havice, Luther Calvin	'94	Milroy, Pa.
Hayes, Jos. Franklin	'89	Brandt, O.
Hayward, David Randolph	'98	Springfield, O.
Hedges, James Addison	'90	Springfield, O.
Hoffman, Rev. Edwin Stoner	'85	Hornellsville, N. Y.
Houck, Edward Spencer	'86	Springfield, O.
Humphreys, Robert Earl	'94	Enon, O.
Irvine, Wilbur Edward	'90	Springfield, O.

Name	Class.	Address.
Jeffries, Eugene Ferdon	ex. '97	Springfield, O.
Kain, Clement Theodore	'94	Bluffton, Ind.
Kelly, Armin Lee	'98	Springfield, O.
King, Noble Clarence	'85	New York City.
Krapp, Edward Augustus	'95	Elkhart, Ind.
Krapp, George Philip	'94	New York City.
Kuhlman, Charles Oscar	'97	Richmond, Ind.
Kuhlman, Christopher Lawrence	'93	Richmond, Ind.
Kuhlman, J. A.	'88	
Lazarus, Jacob Gemberling	'87	Chicago, Ill.
Lowman, Burton Montell	'89	New Carlisle, O.
Ludlow, Abraham Phillips	'98	Springfield, O.
Martin, Harrie Bruneman	'98	Springfield, O.
McMillen, Charles Emmet	ex. '99	Springfield, O.
Meyers, Jacob Neigel	'90	Dialton, O.
Miller, John William Henry	'97	Slatington, Pa.
Pearman, William Arthur	'96	Millersburg, Ind.
Printz, Benj. Grave	'90	Springfield, O.
Pursell, Charles Rhinehart	'91	Springfield, O.
Pursell, Harry Winfield	'97	Springfield, O.
Ramey, David William	'90	Altoona, Pa.
Ramsey, Clarence Scott	'95	Springfield, O.
Raymond, Clifford Samuel	'95	Springfield, O.
Remsberg, Frank C.	'99	Springfield, O.
Rhodes, Harry Otto	'95	Chicago, Ill.
Robinson, Wm. H.	'90	Springfield, O.
Rose, Luther Sampson	'92	Springfield, O.
Russell, Linus E.	'71	Springfield, O.
Schafer, Adam	'85	Maumee, O.
Schell, Henry H.	'92	Polo, Ill.
Schell, Wm. Trumbauer, Jr.	'93	Polo, Ill.
Scherck, Charles Rollin	'92	Harrisburg, Pa.
Shellenburger, Rufus Clark	'96	Springfield, O.
Slote, Leal Kenny	'99	Ann Arbor, Mich.
Snyder, Fred.	ex. '97	Springfield, O.
Thoman, Henry Lee	ex. '99	Cleveland, O.
Thomas, Lloyd Tate	'95	Springfield, O.
Titus, Karl Eugene	'94	Springfield, O.
Todd, Harry Du Shane	'97	Springfield, O.
Trauger, Elmer King	'86	Plymouth, O.
Turner, John, Jr.	ex. '99	Bellbrook, O.
Vandegrift, Charles William	'88	St. Mary's, O.
Van Matre, Augustus Abner	'95	Middletown, Ind.
Van Matre, Cassius Emmet	'93	Middletown, Ind.
Wheldon, Henry Albert	'94	

Living—81. Deceased—3. Total—84.

ARMIN L. KELLY, '98,
PI OF SIGMA CHAPTER, 1897–98,
WITTENBERG COLLEGE.

Digitized by Google

DR. LINUS E. RUSSELL, '86,
SIGMA CHAPTER, WITTENBERG COLLEGE.

Digitized by Google

LINUS E. RUSSELL, M.D.

Dr. Russell was born at Burton, Ohio, and from his sixteenth year has made his own way to the position he now occupies. He graduated at Wittenberg College with the degree of B.S., and afterwards studied law and was admitted to practice in Ohio. He gave up the practice of law and attended the Eclectic Medical Institute at Cincinnati in 1871 and 1872, from which institute he graduated with honor. He located soon afterwards in Springfield, Ohio, and began the practice of medicine, and gained the reputation of being the best surgeon in Ohio and the West. In 1879 he was elected President of the State Eclectic Medical Association, and for three years was State Medical Examiner to the Knights of Honor, and was President of the National Eclectic Medical Association, and also President of the Ohio State National Gun Association. He is the author of medical works entitled "Russell on Surgical Emergencies" and "Russell on Railroad Surgery," and, with the celebrated Professor Howe of Cincinnati, author of "Howe and Russell on Ovariotomy." He is surgeon to the Ohio Southern Railroad and the Little Miami Division of the Pennsylvania, and consulting surgeon to the Big Four Railroad.

Worcester Polytechnic Institute.

THE Institute was founded by John Boynton, Esq., of Templeton, in 1865. On May first of that year, in a letter of gift, he declared his intention to set apart the sum of one hundred thousand dollars for the endowment and perpetual support of the school. The new Institution was chartered by the Legislature of Massachusetts on May 10th, 1865, and it was opened for the reception of students on May 12th, 1868. This was the beginning of its career, but without the co-operation of other friends of the school, and its work, it must have fallen far short of realizing the wishes and expectations of its first benefactor. By generously supplementing the original gift, however, they have increased the value of its property and various endowment funds until it is now many times what it was in the beginning. This growth in material wealth has been accompanied by a great improvement and enlargement of its facilities for instruction, and by the extension of its advantages to a much larger constituency. One of the very first schools of its class in the country, it has not been left behind in the tremendous progress that has taken place during the past quarter of a century in all matters pertaining to higher professional and technical education. In some respects it has been a recognized leader, its methods have been extensively copied, and its graduates have found ready employment in more recent foundations of a similar character. Within a few years its courses of study have been enlarged and extended, its facilities for instruction more than doubled, and it is confidently believed that its courses are not inferior to those of any other Engineering School, considered either as a means of intellectual discipline or for the production of the technical expert.

CAMPUS, LOOKING TOWARD SALISBURY LABORATORY,
WORCESTER POLYTECHNIC INSTITUTE, WORCESTER, MASS.

Digitized by Google

CAMPUS IN WINTER, WORCESTER POLYTECHNIC INSTITUTE, WORCESTER, MASS.

BOYNTON HALL, WORCESTER POLYTECHNIC INSTITUTE, WORCESTER, MASS.

Digitized by Google

WASHBURN SHOPS, WORCESTER POLYTECHNIC INSTITUTE, WORCESTER, MASS.

Digitized by Google

EPSILON CHAPTER HOUSE, WORCESTER POLYTECHNIC INSTITUTE, WORCESTER, MASS.

Digitized by Google

1897. PI IOTA CHAPTER, WORCESTER POLYTECHNIC INSTITUTE, WORCESTER, MASS. 1897.

Digitized by Google

REUNION OF 1898, PI IOTA CHAPTER, WORCESTER POLYTECHNIC INSTITUTE.

Digitized by Google

PI IOTA CHAPTER.

WORCESTER POLYTECHNIC INSTITUTE, WORCESTER, MASS.

Chapter House, 7 Everett Street, Worcester, Mass.

Founded November 20, 1891.

Name.	Class.	Address.
Abbott, John C.	'94	Westford, Mass.
Baldwin, W. J.	'94	Worcester, Mass.
Barnard, Roy Augustus	'97	Worcester, Mass.
Bartholomew, Joseph Peck	'99	Bristol, Conn.
Bartlett, Lyman	'99	Worcester, Mass.
Beers, Ralph Silas	'00	Cornwall Bridge, Conn.
Birge, Nathan Root	'00	Bristol, Conn.
Bloch, Jesse A.	'01	Wheeling, W. Va.
Booth, Chas. Arthur	'98	Southbridge, Mass.
Brooks, W. E.	'94	Clinton, Mass.
Brown, Chas. A.	'98	S. Gardner, Mass.
Brown, Edwin Hacker	'98	Worcester, Mass.
Brown, Theo.	'01	Worcester, Mass.
Buffington, Elisha Leland	'98	Worcester, Mass.
Burleigh, William F.	'92	Worcester, Mass.
Burt, Charles A.	'94	Providence, R. I.
Carpenter, Horace	'96	St. Johnsbury, Vt.
Chalfant, Charles C.	'97	Etna, Pa.
Chalfant, John W., Jr.	'96	Pittsburg, Pa.
Clapp, R. John	'93	Hartford, Conn.
Clark, Burton Stedman	'00	Worcester, Mass.
Clark, Carl Thompson	'98	Oberlin, O.
Clement, Alvah W.	'95	Worcester, Mass.
Cleveland, Richard C.	'93	Worcester, Mass.
Craig, Frank Edwin	'98	Fitchburg, Mass.
Crawshaw, Fred Duane	'96	St. Paul, Minn.
Culley, Albert E.	'92	Fitchburg, Mass.
Cushman, Victor N.	'94	New York City.
Dadmun, Harry L.	'91	Worcester, Mass.
Dana, William Sumner Barton	'97	
Davis, George Putnam	'95	Worcester, Mass.
Dwinnell, Clifton Howard	'94	Boston, Mass.
Eddy, Geo. W.	'96	Worcester, Mass.
Edwards, Wm. Dresser	'97	Southbridge, Mass.
Emerson, Ralph W.	'94	Worcester, Mass.
Fish, Ralph Edwin	'97	Providence, R. I.
Fuller, Henry Jones	'95	Montreal, Canada.
Gabriel, George Andrew	'99	Worcester, Mass.

Name.	Class.	Address.
Glazier, Ralph C.	'99	W. Gardner, Mass.
Hitchcock, Alfred Owen, Jr.	'98	Fitchburg, Mass.
Howe, William C.	'93	Worcester, Mass.
Johnson, William Morgan	'99	Fitchburg, Mass.
Lee, George William, Jr.	'98	W. Winsted, Conn.
Lincoln, Merrick	'94	Worcester, Mass.
Maynard, Edward Washburn	'00	Newport, R. I.
Moore, Percival	'96	Louisville, Ky.
Morgan, Charles Francis	'00	Worcester, Mass.
Morgan, Ralph Landers	'94	Worcester, Mass.
Morse, Fred. A. (Dec.)	'92	Worcester, Mass.
Morse, Herbert H.	'97	Southbridge, Mass.
Nelson, Thomas Leverett, Jr.	'97	Worcester, Mass.
Nelson, William	'92	Boston, Mass.
Newcomb, Arthur S.	'98	Biddeford, Me.
O'Regan, Daniel Francis	'91	Worcester, Mass.
Palmer, Frank Emerson	'99	Norwich, Conn.
Parks, Fred. W.	'95-6	Fitchburg, Mass.
Parks, Robert S.	'93	Fitchburg, Mass.
Perkins, Fred: Clark	'00	W. Townsend, Mass.
Smith, Harry Campbell	'98	Worcester, Mass.
Southgate, H. M.	'92	Worcester, Mass.
Stark, Wm. N.	'93	Worcester, Mass.
Storer, Edwin I.	'97	Brunswick, Me.
Thrasher, Edward C.	'95-8	Newport, Vt.
Throop, George William	'97	Cambridge, Mass.
Tucker, Curtis A.	'92	Westboro, Mass.
Walker, Henry Frost	'94	Charleston, S. C.
Warren Alba H.	'95	Worcester, Mass.
Warren, Albert Edward	'00	Worcester, Mass.
Whittall, Matthew Percival	'96	Worcester, Mass.
Whittemore, Geo. Sanford	'00	Leicester, Mass.
Willson, H. R.	'95	Leavenworth, Kan.
Wood, Elijah Stearns	'93	W. Upton, Mass.
Wood, Everett Silas	'00	Millbury, Mass.
Wooster, Julian Scott	'99	Bridgeport, Conn.

Living—73. Deceased—1. Total—74.

HUGH MACLELLAN SOUTHGATE, '92,
PI IOTA CHAPTER, WORCESTER POLYTECHNIC INSTITUTE.

Digitized by Google

EDWARD C. THRASHER, '98.
PI OF PI IOTA CHAPTER, 1897–98.
WORCESTER POLYTECHNIC INSTITUTE.

Digitized by Google

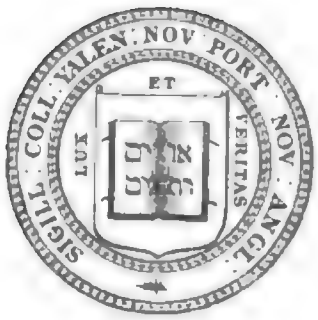

Yale University.

FROM the first settlement of New Haven in 1638 it had been intended to set up a college there, and it was in execution of this design that the ministers of New Haven, James Pierpont, in connection witth nine other Congregational ministers, most of whom were of the Connecticut seaboard, accomplished in September, 1701, the foundation of a "Collegiate School." The ten ministers made trustees by the charter were empowered to set up and carry on the school where they should see fit, and to perpetuate their own body. The school was formally organized at Killingsworth (now Clinton) and removed in 1707 to Saybrook. Abraham Pierson, pastor at Killingsworth, was the first rector.

After long dissatisfaction with its location and after much opposition the school was permanently settled in New Haven in 1716, and 1718 its name was changed to Yale College, in recognition of a gift at that time considered large from Elihu Yale of London.

In 1745 the present charter was granted by the General Assembly, confirming the trustees in all their powers under the title of the "President and Fellows of Yale College, in New Haven," and in January, 1887, the use of the title "Yale University" was authorized by them.

For the first hundred years instruction was given chiefly by the rector or president, assisted by two or three tutors chosen

from among the recent graduates, who served for brief periods. A professor of divinity (or college pastor) was appointed in 1755, and in 1770 a professor of mathematics, though the chair was not permanently occupied until 1794.

It was not until the nineteenth century that the system of permanent professors, assisted still by temporary instructors, was fully established. There are now over two hundred instructors, nearly one-half of whom are permanent officers. The presidents from the foundation of the institution have been:

Rev.	Abraham Pierson	1701–1707
"	Samuel Andrew	1707–1719
"	Timothy Cutler	1719–1723
"	Elisha Williams	1726–1739
"	Thomas Clap	1740–1766
"	Naphtali Daggett	1766–1777
"	Ezra Stiles	1777–1795
"	Timothy Dwight	1795–1817
"	Jeremiah Day	1817–1846
"	Theodore Woolsey	1846–1871
"	Noah Porter	1871–1886
"	Timothy Dwight	1886–

There are eight departments of instruction comprising Yale University, founded respectively:

Academic, 1701; Medicine, 1813; Law, 1818; Theology, 1822; Philosophy and Arts, 1847; Science, 1854; Fine Arts, 1864; Music, 1890.

The whole number of graduates is 17,310, of whom about 9500 are still living. The average enrollment of students is 2500, of whom about 2000 are undergraduates or candidates for the first degree in arts or philosophy.

The older college buildings occupy a square in the centre of the city and on the west side of the public green, but the growth of the college has caused the erection of buildings on adjoining squares also.

First building erected 1717 (demolished 1782). Brick row erected South Middle, 1750; Atheneum, 1761; South, 1793; North Middle (demolished 1896), and Lyceum, 1800; North, 1821; Old Chapel, 1824 (demolished 1896); Divinity, 1835 (demolished 1870). The Central row, Laboratory, 1782 (demolished 1887); Cabinet, 1819 (demolished 1890); Treas-

Digitized by Google

ury, 1832; Library, 1842; Alumni Hall, 1853; Dining Hall (old Gymnasium), 1859; Art Building, 1864; Medical College, 1860; Sheffield Scientific School, 1860; Farnum, 1869; Durfee, 1870; East Divinity Hall, 1869; West Divinity Hall, 1874; North Sheffield Hall, 1874; Peabody Museum, 1876; Battell Chapel, 1876; Winchester Observatory, 1882; Sloane Physical Laboratory, 1882; Dwight Hall, 1886; Lawrence, 1886; Kent Chemical Laboratory, 1887; Chittendon Memorial Library, 1888; Osborn Memorial Hall, 1889; Gymnasium, 1892; Welsh Hall, 1892; Winchester Hall, 1893; Vanderbilt, 1894; White, 1894; Berkley, 1894; Sheffield Chemical Laboratory, 1895; Law School, 1895; Phelps Memorial, 1895; Pierson Hall, 1896.

The Sheffield Scientific School began in 1847 as a school of applied chemistry, gradually expanding until in 1860 it received its first considerable endowment from Joseph E. Sheffield, who afterwards largely added to his original gift. It has five buildings situated two squares north of the college square.

The School of the Fine Arts was founded in 1864 by Augustus R. Street, who erected a building now on the college square for its uses and otherwise endowed it.

The Theological Department, founded in 1822 in connection with the Congregational denomination, provided a three years' course of study preparatory to degree B.D. It possesses two dormitories, a library building and a chapel.

The Law Department, beginning as a private school about 1800, was not recognized as a part of the college until 1818. For many years recitations were held in the offices of the instructors, who were practicing attorneys, until the third floor of the County Court House was secured, where they remained till 1895, when it went into its new building on Elm Street.

The Medical Department was organized in 1813. The building of the school is a short distance from the college square.

The University Library contains about 275,000 volumes and many thousands of unbound pamphlets. In the same building is a separate library of about 30,000 volumes supported by the undergraduates, and devoted to general literature. There are also special libraries belonging to the theological, law, medical, and scientific schools.

The Peabody Museum of Natural History, devoted chiefly to zoology, geology, and mineralogy, was established in 1866 by a gift of $150,000 from George Peabody.

Situated on the old campus are six dormitories, four recitation buildings, and Battell Chapel, Dwight Hall for the Y. M. C. A., and the School of Fine Arts building, the library buildings and the Treasury. A very fine Gymnasium was erected in 1892 immediately to the northwest of the old college campus and across the street from the new campus. The new campus just north and across Elm Street from the old campus, interlocked in such a way as now to form a part of the old campus, contains East and West Divinity Halls, the Divinity Chapel and Library, White Hall and Berkley.

The University possesses an excellent observatory situated about one mile and a half from the college ground. To the west of the University campus about a mile and a quarter is the Yale Athletic Field, comprising about thirty acres, and containing, besides a large grand stand and dressing-house, one of the finest inclosed foot-ball gridirons of any college in the United States. There is a quarter of a mile running track and several tennis courts and two base-ball diamonds.

The Yale Navy was organized and first constitution was adopted in 1853. There were no boat races with other college crews until 1869, when Yale raced with Harvard and Amherst at Worcester, in which Harvard won; time, 19 min. 18 sec. Races (except during 1860–1864, time of Civil War) were had with Harvard each year till 1871, and in which Harvard won each year except 1864 and 1865. In 1871 Amherst entered the contest with Yale and Harvard on the Connecticut River in which Amherst won; time, 17 min. 47 sec. From 1871–1876 several colleges competed in the boat races with Yale. In 1875 in race at Saratoga, at which Cornell won, time 16 min. 53¼ sec., and in which R. J. Cook was captain of the Yale crew, there were thirteen different crews engaged. From that date to 1896 Yale has engaged in dual races with Harvard. From 1859 to 1896 Yale won 16 of the races; Harvard, 14; Amherst, 2; Cornell, 3; Columbia, 1.

In 1896 the Yale crew went abroad and raced the Leander at Henley-on-Thames and were defeated. In 1897 she entered a trio race with Cornell and Harvard at Poughkeepsie, in which Cornell won.

The society systems and social divisions and customs among the students at Yale have always been quite peculiar to Yale, and are probably so deep-rooted and firmly established that even time will not materially change them. The societies among the

students have been very numerous, as have also been the Greek letter fraternities. Few of the latter, however, survived except when made "class" societies. Among the most prominent and well known are "Skull and Bones," "Scroll and Key," and "Wolf's Head," which are not Greek in their form of organization or government, and in which there is almost a total lack of the fraternity quality, they being in a great measure honorary societies. The membership in each is limited to fifteen, and is chosen from the junior class during the last month of the college year, those so chosen constituting the membership for the succeeding year. Membership in these three societies is much desired and sought after. They each have expensive houses, by some called "Tombs," which are used merely for business meetings and chapter functions. There is but little cohesion among the members of any of them, and membership is desired only for the distinction which it confers. Among the many very peculiar customs among the students at Yale is the manner in which each of these societies notifies those who are elected of that fact. On a certain evening in May, known to be the occasion of this election, not only the members of those societies and the Junior class, but indeed all the college students, assemble on the campus to witness the event. After some anxious waiting by the assembled throng, each of the fifteen members of each of these societies approaches the one assigned to him and slaps him on the back, saying, "Go to your room." This is the official and only notice of his election. There have been occasions when this honor has been refused, but they are very rare. These societies are confined to the academic department and have no chapters in any other college. D. K. E., Psi U., Alpha Delta Phi, and Zeta Psi have chapters in other colleges, but in Yale they are what are known as Junior societies, that is to say, membership is selected exclusively from the Junior class near the close of the Junior year. Each of them have more or less expensive houses and are confined to the academic department. Phi Gamma Delta and Beta Theta Pi are the only other fraternities having chapters in other colleges, and are the only general fraternities drawing their membership from other classes besides the Junior.

One of the curious unwritten laws, which, like those of the Medes and Persians, "altereth not," is that a Freshman is allowed to sit only upon that part of the "fence" assigned to his class by the Sophomores, except that if the Freshman base-ball

team should defeat the Harvard Freshman team, he is then allowed to sit with the Sophomores for the remaining three or four weeks before commencement. On that occasion, or in case the Freshmen should be beaten, after examinations, occur the "Fence orations," that is to say, a Freshman mounts his place on the "Fence," and extols the Sophomores and gibes and ridicules the members of his own class; upon the conclusion of his speech a Sophomore mounts his "fence" and delivers a complementary "oration" for the delight of the Freshmen. This event is the burying of the hatchet between those classes and a balm for the healing of the wounds inflicted by each upon the other during the college year. In the academic department acquaintance and association is strictly confined to one's class, and hence the great difficulty fraternities have encountered in drawing a membership from all of the classes.

In Sheffield Scientific School societies flourish in great number and vigor, Berzelius, Tea Company, and Cloister probably being the more conspicuous and successful. In these departments acquaintance and association is not so strictly limited to the "class," and many of the societies live together in houses.

There is probably no sport at Yale in which there is so much interest both among undergraduates and alumni as foot-ball. The foot-ball association, first organized in 1883, has played 180 games, has scored 6533 points, and has had 229 points scored against her. The largest score made was against Wesleyan in 1886, 136–0. The largest score made against her was by Princeton in 1896, 24–6. Of the 180 games played Yale has won all except 6. Princeton in 1885, 6–5; Princeton in 1889, 10–0; Harvard, 1893, 6–0; Princeton, 1893, 6–0; Princeton again in 1896, 24–6.

Yale is a very democratic college. Every one is recognized for what he is himself, it matters not who his ancestors may have been. The patriotism of Yale men for the college is very enthusiastic and enduring, and is so characteristic as to make it conspicuous in that respect above all other similar institutions in this country.

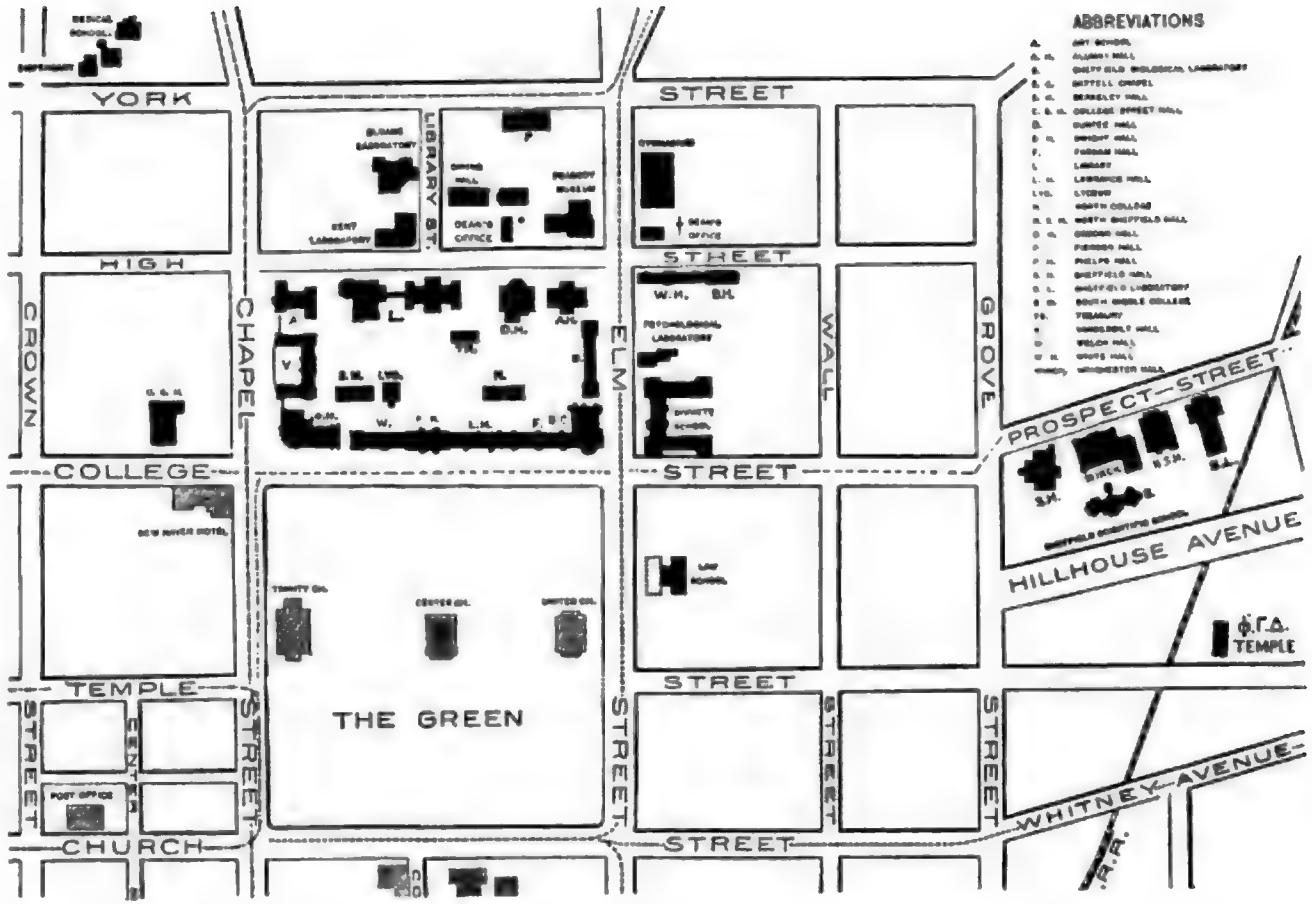

MAP OF YALE UNIVERSITY, NEW HAVEN, CONN.

Digitized by Google

DR. FISHER. TIMOTHY DWIGHT, PRES. DEAN GEO. J. BUSH.

DEAN PHILLIPS. DEAN WRIGHT. DEAN WAYLAND. DEAN WEIR.

DEANS OF YALE UNIVERSITY, 1898.

[FROM YALE ALUMNI WEEKLY.]

PHELPS GATE, COLLEGE STREET, YALE UNIVERSITY, NEW HAVEN, CONN.
[FROM YALE ALUMNI WEEKLY.]

Digitized by Google

OSBORNE HALL, CORNER COLLEGE AND CHAPEL STREETS, YALE UNIVERSITY, NEW HAVEN, CONN.

[FROM YALE ALUMNI WEEKLY.]

Digitized by Google

VANDERBILT HALL, YALE UNIVERSITY, NEW HAVEN, CONN.

Digitized by Google

ATHLETIC FIELD OF YALE.

Digitized by Google

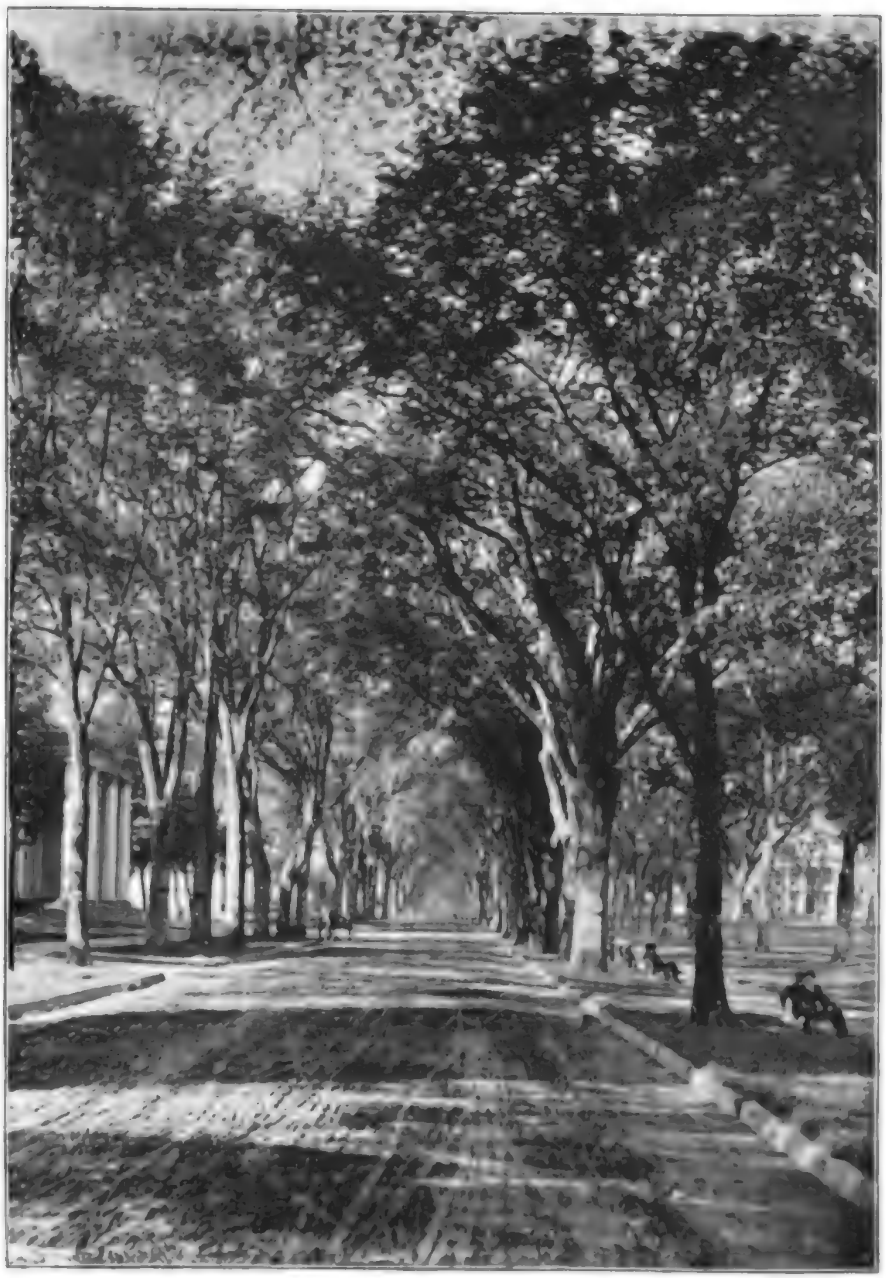

TEMPLE STREET, NEW HAVEN, CONN.

Digitized by Google

GYMNASIUM, YALE UNIVERSITY, NEW HAVEN, CONN.

Digitized by Google

INTERIOR OF GYMNASIUM, YALE UNIVERSITY, NEW HAVEN, CONN.

Digitized by Google

YALE UNIVERSITY CREW PRACTICING ON LAKE WHITNEY, NEW HAVEN, CONN.

Digitized by Google

YALE UNIVERSITY BOAT-HOUSE.

Digitized by Google

THE HUTCHINSON DORMITORY,
YALE UNIVERSITY, NEW HAVEN, CONN.

Digitized by Google

WHITE HALL AND BERKELEY HALL,
DORMITORIES OF ACADEMIC DEPARTMENT, YALE UNIVERSITY, NEW HAVEN, CONN.

CHITTENDEN LIBRARY, YALE UNIVERSITY, NEW HAVEN, CONN.

Digitized by Google

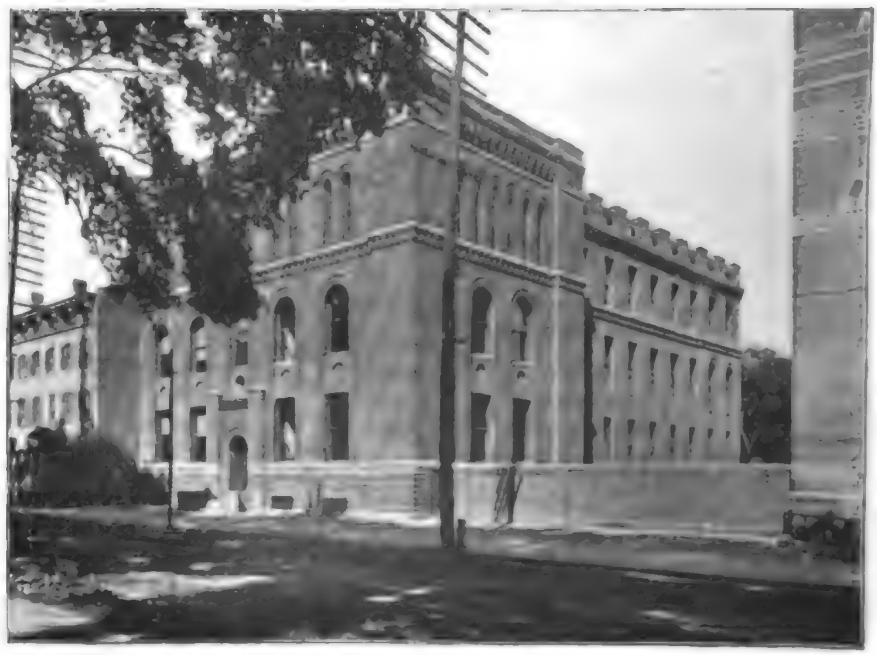

NEW CHEMICAL LABORATORY, SHEFFIELD SCIENTIFIC SCHOOL,
YALE UNIVERSITY, NEW HAVEN, CONN.

FROM EAST ROCK, LOOKING NORTH, "SLEEPING GIANT" IN DISTANCE,
YALE UNIVERSITY, NEW HAVEN, CONN.

Digitized by Google

STATUE OF PROF. BENJAMIN SILLIMAN,
CAMPUS OF YALE UNIVERSITY,
NEW HAVEN, CONN.

STATUE OF DR. THEODORE WOOLSEY,
EX-PRESIDENT YALE UNIVERSITY,
NEW HAVEN, CONN.

Digitized by Google

DIVINITY HALL, YALE UNIVERSITY, NEW HAVEN, CONN.

LAKNAM GATE, HIGH STREET, YALE UNIVERSITY, NEW HAVEN, CONN.

Digitized by Google

VIEW FROM EAST ROCK, SHOWING LAKE WHITNEY, NEW HAVEN, CONN.

Digitized by Google

LAKE WHITNEY, NEW HAVEN, CONN.

CHAPEL WALK, YALE UNIVERSITY, NEW HAVEN, CONN.

CAMPUS FROM ART SCHOOL, YALE UNIVERSITY, NEW HAVEN, CONN.

LIBRARY, YALE UNIVERSITY, NEW HAVEN, CONN.

Digitized by Google

BIRD'S-EYE VIEW OF NEW HAVEN, CONN., FROM EAST ROCK.

EAST ROCK AND SOLDIERS' MONUMENT, NEW HAVEN, CONN.

Digitized by Google

ART SCHOOL, FACING CHAPEL STREET, YALE UNIVERSITY, NEW HAVEN, CONN.

LAWRENCE HALL, YALE UNIVERSITY, NEW HAVEN, CONN.

Digitized by Google

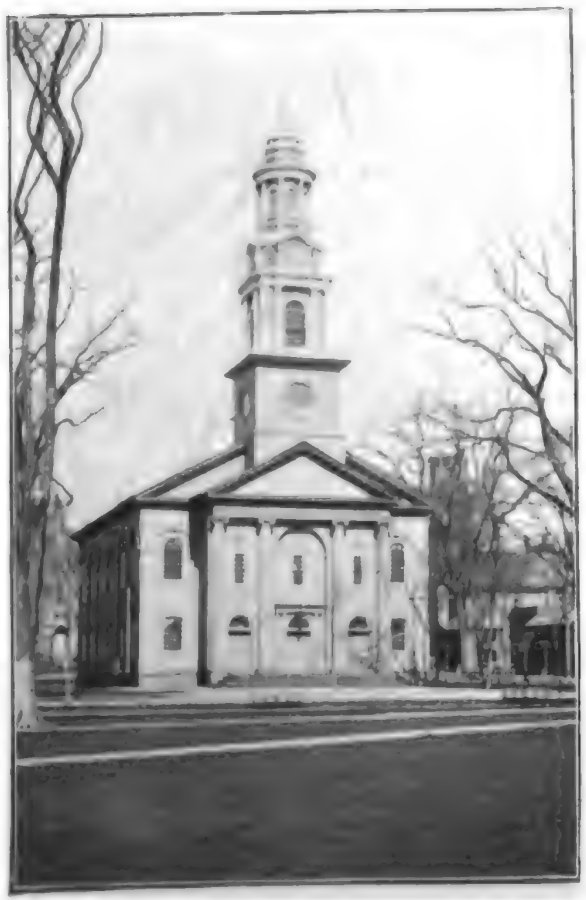

UNITED CHURCH, YALE UNIVERSITY, NEW HAVEN, CONN.

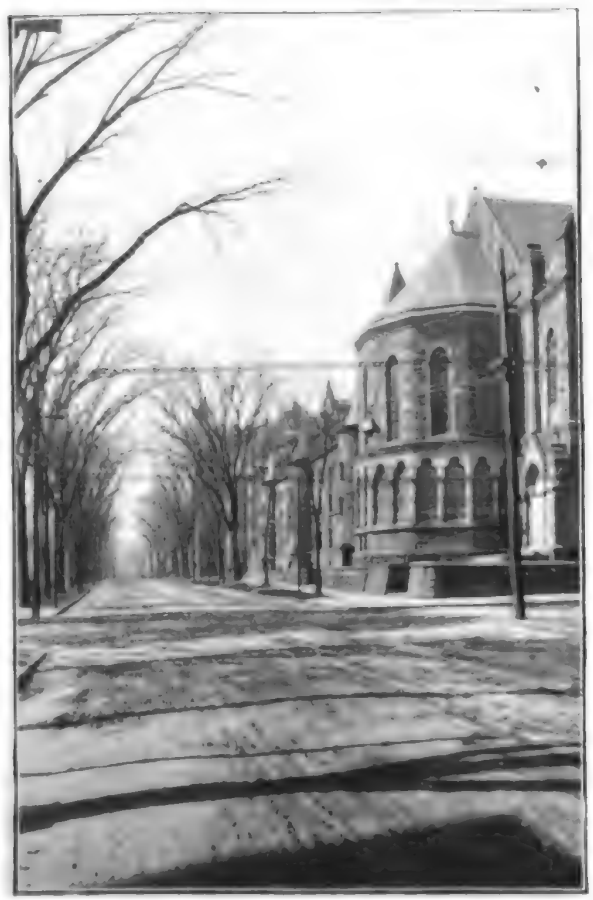

COLLEGE STREET, YALE UNIVERSITY, NEW HAVEN, CONN.

Digitized by Google

OLD SOUTH MIDDLE, YALE UNIVERSITY, NEW HAVEN, CONN.

ALUMNI HALL, YALE UNIVERSITY, NEW HAVEN, CONN.

Digitized by Google

PEABODY MUSEUM,
YALE UNIVERSITY, NEW HAVEN, CONN.

BATTELL CHAPEL AND YALE FENCE,
YALE UNIVERSITY, NEW HAVEN, CONN.

Digitized by Google

COMMONS, YALE UNIVERSITY, NEW HAVEN, CONN.

TRAEGER'S, CHAPEL STREET, YALE UNIVERSITY, NEW HAVEN, CONN.

Digitized by Google

SLOANE LABORATORY, YALE UNIVERSITY, NEW HAVEN, CONN

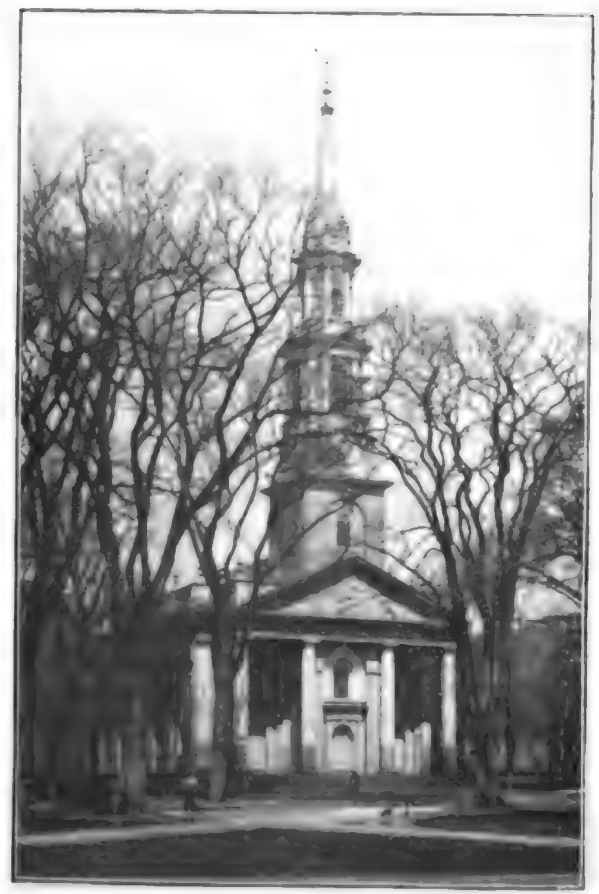

CENTER CHURCH, YALE UNIVERSITY, NEW HAVEN, CONN.

Digitized by Google

DWIGHT HALL, YALE UNIVERSITY, NEW HAVEN, CONN.

OLD BRICK ROW AND YALE FENCE, YALE UNIVERSITY, NEW HAVEN, CONN.

Digitized by Google

EAST ROCK, FROM WHITNEY AVENUE, NEW HAVEN, CONN.

MOREY'S, NEW HAVEN, CONN.

Digitized by Google

SOLDIERS' MONUMENT, FROM ENGLISH DRIVE, NEW HAVEN, CONN.

SOLDIERS' MONUMENT, EAST ROCK, NEW HAVEN, CONN.

Digitized by Google

NEW HAVEN HOUSE, OPPOSITE YALE UNIVERSITY, CORNER COLLEGE AND CHAPEL STREETS, NEW HAVEN, CONN.

Google

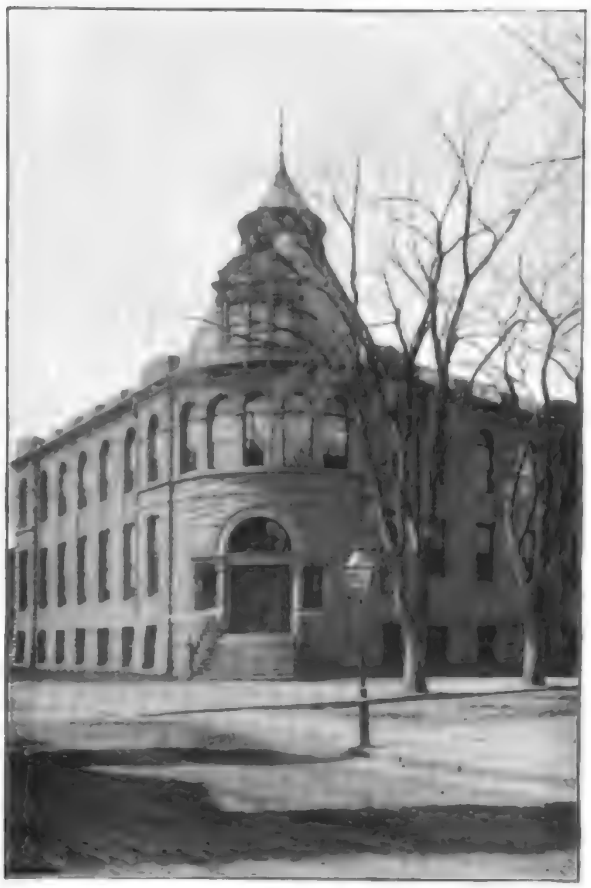

KENT LABORATORY,
ACADEMIC DEPARTMENT, YALE UNIVERSITY.

Digitized by Google

ROBERT J. COOK, YALE '75, COACH OF YALE CREW.

Digitized by Google

YALE CHAMPION CREW ON THAMES RIVER, CONN.

Digitized by Google

SHEFFIELD SCIENTIFIC SCHOOL, YALE UNIVERSITY, NEW HAVEN, CONN.

Digitized by Google

CAMPUS OF YALE UNIVERSITY, NEW HAVEN, CONN.

Digitized by Google

PROPOSED DESIGN FOR NU DEUTERON CHAPTER TOMB, TEMPLE STREET, YALE UNIVERSITY, NEW HAVEN, CONN.

ONE OF THE PROPOSED DESIGNS FOR NU DEUTERON TOMB, TEMPLE STREET, YALE UNIVERSITY, NEW HAVEN, CONN.

Digitized by Google

1896. NU DEUTERON CHAPTER, YALE UNIVERSITY. 1896.

Digitized by Google

WILLIAM R. ADAMS' ROOM, IN THE HUTCHINSON, YALE UNIVERSITY, NEW HAVEN, CONN.

Digitized by Google

EDW. H. PHIPPS, VICE-PRES. T. ALFRED VERNON, PRES.

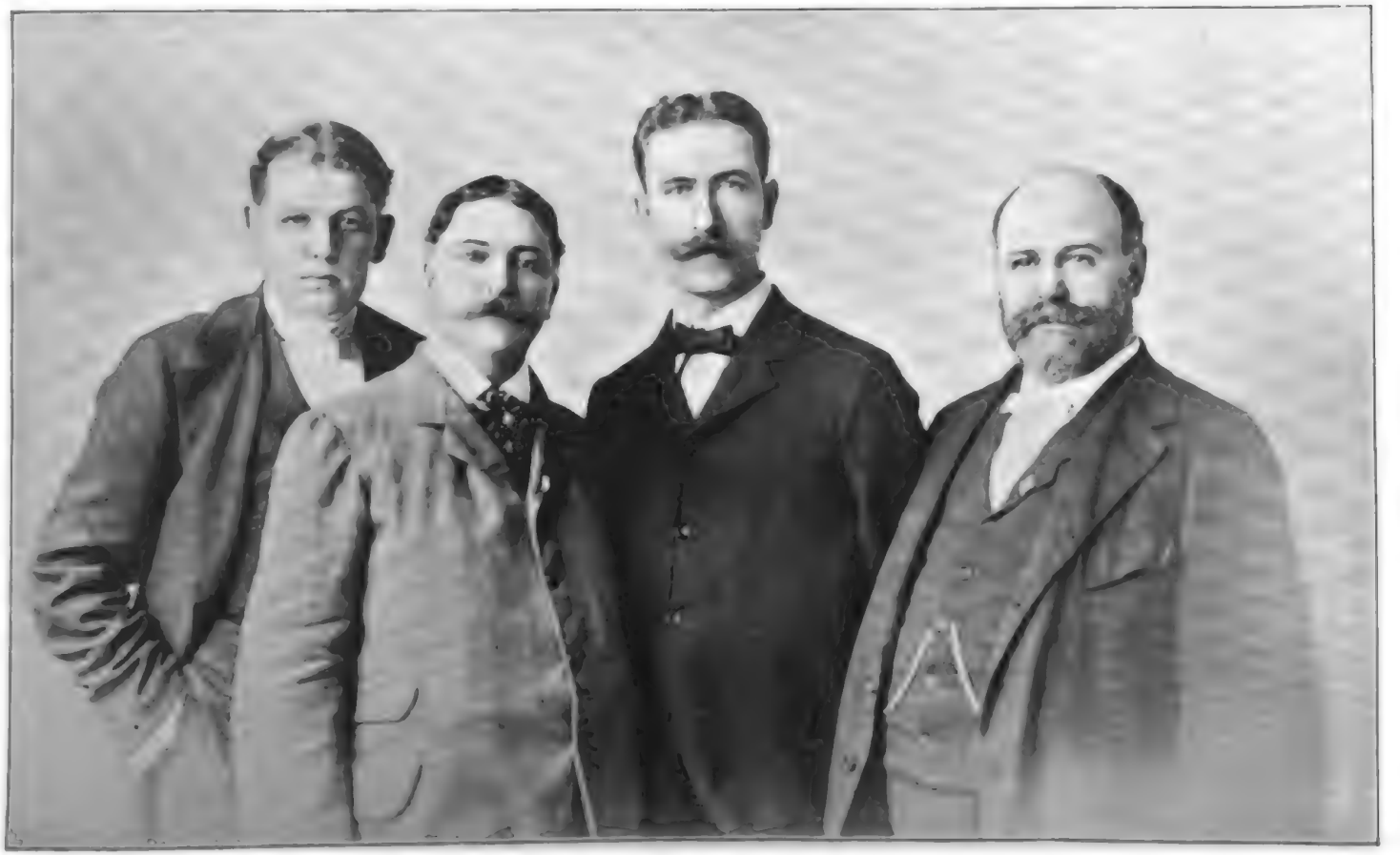

R. W. B. BROWN, SEC'Y. S. CHRISTY HEAD, TREAS.

1897. OFFICERS OF THE FOWLER TRUST ASSOCIATION OF NU DEUTERON CHAPTER, YALE UNIVERSITY. 1897.

Digitized by Google

MR. HARRY L. HOFFMAN, '97, CHAMPION GYMNAST OF YALE UNIVERSITY,
NU DEUTERON CHAPTER, YALE UNIVERSITY.

Digitized by Google

HENRY O. PRICE, '00, NU DEUTERON CHAPTER, YALE UNIVERSITY,
AUTHOR OF "THE NU DEUTERON, PHI GAMMA DELTA, TWO-STEP."

Digitized by Google

G. B. ALLEN, '00. C. M. PETTIS, '96.
NU DEUTERON CHAPTER, YALE UNIVERSITY.

WM. HORATIO NELSON, '00,
NU DEUTERON CHAPTER, YALE UNIVERSITY.

LUCIUS H. STEWART, '98.
NU DEUTERON CHAPTER, YALE UNIVERSITY.

Google

EDWARD M. FOWLER, '96,
NU DEUTERON CHAPTER, YALE UNIVERSITY.

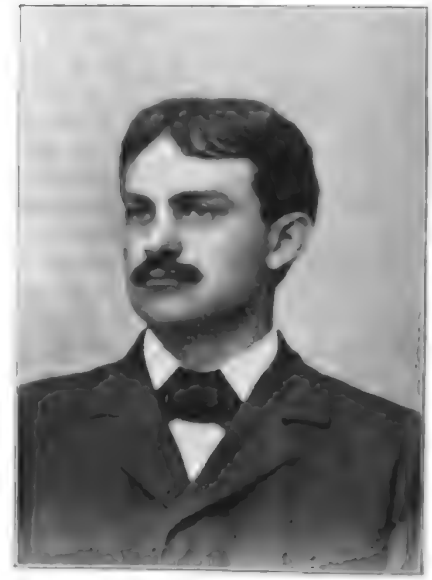

ROBERT M. GIGNOUX, '93,
NU DEUTERON CHAPTER, YALE UNIVERSITY.

THADDEUS HENRY SPENCER, '79,
NU DEUTERON CHAPTER, YALE UNIVERSITY.

LOUIS JACOB SCHILLER, '81,
NU DEUTERON CHAPTER, YALE UNIVERSITY.

Digitized by Google

FRANKLYN L. HUTTON, '00,
PI OF NU DEUTERON CHAPTER, YALE UNIVERSITY.

F. POMEROY BASSETT, '00,
NU DEUTERON CHAPTER, YALE UNIVERSITY

GEO. W. SKINNER, JR., '99,
NU DEUTERON CHAPTER, YALE UNIVERSITY.

EDWARD COCHRANE LLIS, '97,
NU DEUTERON CHAPTER, YALE UNIVERSITY.

Digitized by Google

WILLIS B. WRIGHT, '81,
NU DEUTERON CHAPTER, YALE UNIVERSITY.

ANDREW L. WINTERS, '80,
NU DEUTERON CHAPTER, YALE UNIVERSITY.

CHARLES W. CANFIELD, '78,
NU DEUTERON CHAPTER, YALE UNIVERSITY.

CHARLES A. WATSON, '77,
NU DEUTERON CHAPTER, YALE UNIVERSITY.

Digitized by Google

BENJAMIN WEST BONNEY BROWN, '90,
NU DEUTERON CHAPTER, YALE UNIVERSITY.

WILLIAM E. CONKLIN, '99.
NU DEUTERON CHAPTER, YALE UNIVERSITY.

CLIFFORD B. BRAINARD, '98,
NU DEUTERON CHAPTER, YALE UNIVERSITY.

IRVING E. BRAINARD, '00,
NU DEUTERON CHAPTER, YALE UNIVERSITY.

Digitized by Google

1898. NU DEUTERON CHAPTER, YALE UNIVERSITY. 1898.

Digitized by Google

NU DEUTERON CHAPTER.

YALE UNIVERSITY, NEW HAVEN, CONN.

Founded 1875.

Name.	Class.	Address.
Adams, Wm. Roderick	'94	Brooklyn, N. Y.
Aimes, Hubert H. S.	S. '97	New Haven, Conn.
Allen, Gerard B. (Dec.)	S. '00	St. Louis, Mo.
Alling, Wilbur M.	S. '98	Derby, Conn.
Andrews, Prof. L. Winchester	S. '75	Iowa City, Ia.
Backus, Wm. Henry	S. '77	Riverside, Cal.
Ball, Chas. Backus	S. '80	Washington, D. C.
Bassett, Fredk. P.	Ac. '00	Cincinnati, O.
Belknap, Morris Burke	S. '77	Louisville, Ky.
Bergin, Thos. J.	Ac. '96	New Haven, Conn.
Bidwell, Frank Lewis	S. '77	Kansas City, Mo.
Bissell, Clinton Talcott	S. '97	South Manchester, Conn.
Bradley, Frank Eli	Ac. '90	Chicago, Ill.
Brainard, Clifford Brewster	S. '95, M.D. '98	Bristol, Conn.
Brainard, Irving Edwin	Med. '01	Bristol, Conn.
Brinsmade, Daniel Bradley	Ac. '96	College of Ph. and Surg., N. Y. City.
Brown, Benj. West Bonney	Ac. '90	18 Wall st., N. Y. City.
Brown, Frank William	S. '95	New Haven, Conn.
Brown, Laurence E.	Ac. '93	31 Nassau st., N. Y. City.
Browning, Hon. Amos Avery	S. '75	Norwich, Conn.
Browning, Dr. Wm.	S. '76	Brooklyn, N. Y.
Bugbee, Edwin Frank	Law '90	Willimantic, Conn.
Bunnell, Geo. L.	S. '96	New Haven, Conn.
Burrett, Horace Ray	Law '90	Salt Lake City, Utah.
Caldwell, Frank, M.D.	S. '77	Cincinnati, O.
Canfield, Chas. W.	S. '78	321 Broadway, N. Y. City.
Catlin, Sheldon	S. '94	Bridgeport, Conn.
Caulkins, Ernest Elmo		Brooklyn, N. Y.
Chapin, Wm. Grover	S. '78	Brooklyn, N. Y.
Churchill, Prof. Milton Erastus	'83	Jacksonville, Ill.
Clark, Geo. Huntington	S. '80	Cedartown, Ga.
Clark, Winifred Adams	Law '90	New York City.
Coates, John Lindley	'83	Kansas City, Mo.
Colton, Arthur Willis	Ac. '90	Washington, Conn.
Conklin, William E.	'93 and '99	New Haven, Conn.
Dikeman, Henry Watham	L. '90	East Orange, N. J.
Ditman, Norman E.	S. '96	Englewood, N. J.

Name.	Class.	Address.
Dodsworth, Robert	S. '90	New York City.
Dunham, Geo. M.	Ac. '82	Herkimer, N. Y.
Easterbrook, John F.	S. '90	New Haven, Conn.
Edwards, Chas. Milton	S. '94	Plattsburg, N. Y.
Eggers, Augustus H.	S. '96	Allegheny, Pa.
Ellis, Edwd. Cochran	Law '97	Schenectady, N. Y.
Evans, Wilbur Leslie	Ac. '94	Austin, Tex.
Fenn, Bruce	S. '77	New Haven, Conn.
Fenn, Chas. Wm.	S. '75	Portland, Me.
Field, Burr Kellogg (Dec.)	S. '77	East Berlin, Conn.
Fowler, Edward Munford	S. '96	38 W. 40th st., N. Y. City.
Fowler, Norman Norton	S. '79	Springfield, Mass.
Francke, Joachim John (Dec.)	S. '77	New York City.
Gard, Wm. Edgar	S. '77	Brooklyn, N. Y.
Gignoux, Robert Miles	Law '93	38 W. 40th st., N. Y. City.
Grau, Fredk. William	Ac. '90	Brooklyn, N. Y.
Hague, Rev. Wm. Bailey	D. '79	South Bridgton, Me.
Heard, Carlos Clayton	Ac. '96	Biddeford, Me.
Hedges, Joseph Eugene	Ac. '90	Oregon City, Ore.
Hewlett, Louis	Ac. '92	375 West End ave., N. Y. City.
Hitchcock, Walter, M.D.	S. '80	Norwalk, Conn.
Hoffman, Prof. Frank Sargent	D. '80	Schenectady, N. Y.
Hoffman, Leslie M.	Ac. '97	Cressona, Pa.
Holcomb, Walter	S. '77	Suffield, Conn.
Holmes, C. L. (Dec.)	S. '77	Waterbury, Conn.
Hotchkiss, Samuel Stone	Law '90	New York City.
Howard, Horace Cobb	S. '77	Townsend, Vt.
Hunt, Alva Morton	Ac. '96	Summerville, S. C.
Hurgren, Richard Earle	Ac. '93	Portland, Ore.
Hutton, Franklyn L.	L. '00	New York City.
Iddings, Jos. Paxton	S. '77	Chicago University, Ill.
Irwin, Albert Barnes	'75	Highland, Kan.
Iwasaki, Seikichi	Law '89	Tokio, Japan.
Jarvis, Chas. Mapes	S. '77	East Berlin, Conn.
Judd, Rev. Lawrence K.		Brooklyn, N. Y.
Kinley, David	'84	Champaign, Ill.
Kneeland, Lawrence	S. '77	Brooklyn, N. Y.
Koehler, Jerome Herman	Ac. '98	48 E. 64th st., N. Y. City.
Laisun, Elijah Theon Foh (Dec.)	S. '77	Shanghai, China.
Latham, Norman Smith	S. '82	589 11th st., Brooklyn, N. Y.
Leavenworth, Clifford W.	S. '91	Wallingford, Conn.
Lee, Frank	S. '94	Chicago, Ill.
Leverone, John Eugene	Law '00	New Haven, Conn.
Lyman, Cassius Samuel	S. '82	Oxford, Mass.
Martin, Arthur (Dec.)	S. '77	Orange, N. Y.
Martin, Ferrier John	S. '77	114 Worth st., N. Y. City.
Martin, Sanford Bouck	Ac. '94	New Haven, Conn.

Digitized by Google

Name.	Class.	Address.
McCauley, Harry Weber	'88	Denver, Col.
McFadden, Willis Adams	Ac. '96	501 W. 50th st., N. Y. City.
McIntosh, Harry Willard	Law '92	Pittsburg, Pa.
Mead, Solomon Christy	Ac. '90	Merchants' Association, N.Y. Life Ins. Bldg., N. Y. City.
Mendenhall, Austin A.	'92	Duluth, Minn.
Meyers, William K.	Law '90	Harrisburg, Pa.
Middleton, Center	S. '97	New York City.
Mixter, Chas. Knox	S. '77	Rock Island, Ill.
Moore, Albert Alfonso	Law '94	East Oakland, Cal.
Moore, Wm. James Perry	S. '78	London, Eng.
Murray, Walter	S. '96	Chicago, Ill.
Mygatt, Fredk. Eli	L. '91	52 Wall st., N. Y. City.
Nelson, Wm. Horatio	Ac. '00	West Suffield, Conn.
Okabee, Negemotio	S. '82	Tokio, Japan.
Page, Edwd. D.	S. '75	66 Leonard st., N. Y. City.
Parker, Terry	L. '93	32 Nassau st., N. Y. City.
Penrose, Chas. Wm.	Ac. '96	Whitall, Tatum & Co., N. Y. City.
Percy, Richard Truman	Ac. '90	1402 Broadway, N. Y. City.
Pettis, Clinton M.	S. '96	New Haven, Conn.
Phipps, Edw. H.	S. '76	Brooklyn, N. Y.
Pratt, Harry Elbridge (Dec.)	Ac. '90	Chicago, Ill.
Price, Henry O.	Ac. '00	Galesburg, Ill.
Riesthal, Alphonse Geo. de	Ac. '92	
Robinson, Walter Brooks	S. '90	Chicago, Ill.
Rogers, Edwin McNeil	S. '80	Aspen, Col.
Rowland, Thos. Fitch	S. '77	Brooklyn, N. Y.
Ruggles, Augustus G.	Ac. '97	Washington, D. C.
Ruggles, Francis Cobden	S. '00	Washington, D. C.
Schiller, Louis Jacob	S. '81	Brooklyn, N. Y.
Schwab, Alfred Chas.	S. '89	Chicago, Ill.
Sedgwick, Wm. Thompson	Ac. '77	Boston, Mass.
Seward, Herbert	S. '00	New Haven, Conn.
Sharkey, Howard R.	S. '00	
Simmonds, Albert P.	S. '96	58 William st., N. Y. City.
Simpson, Oswand L.	S. '97	New York City.
Sisson, Edwd. Carlton	S. '80	Binghamton, N. Y.
Skinner, Geo. W., Jr.	L. '99	Denver, Col.
Slavens, Hiram Colen	'83	Kansas City, Mo.
Smith, Chas. Dwight (Dec.)	S. '77	Plantsville, Conn.
Smith, Clarence M.	L. '97	Brooklyn, N. Y.
Smith, Clement Grubb	Ac. '90	Joanna Furnace Co., Pa.
Smith, Frank Augustus	S. '81	New Haven, Conn.
Spencer, Thaddeus Henry	S. '79	Holyoke, Mass.
Stewart, Lucius Harrison	Med. '98	West Haven, Conn.
Symonds, Paul	Law '00	Chicago, Ill.
Thomas, Rev. Thos. Pierce	'85	Huntsburg, O.
Thrall, Rev. Wm. Herbert	'81	Huron, So. Dak.

Name.	Class.	Address.
Veeder, Henry	Ac. '90	Chicago, Ill.
Vernon, T. Alfred	S. '75	256 Clinton ave., Brooklyn, N. Y.
Wadsworth, Adrian Rowe	S. '80	Farmington, Conn.
Wadsworth, Henry Himan	'81	Minneapolis, Minn.
Waldron, Elisha Cranston	'92	Portland, Ore.
Warner, Frank Charles	S. '81	West Suffield, Conn.
Watrous, Thos. Clifford	L. '90	Hartford, Conn.
Watson, Chas. Alexander	S. '77	2 West 14th st.
Weare, Wm. Walker	S. '90	Chicago, Ill.
Webster, Henry Goodwin	Ac. '92	1 McDonough st., Brooklyn, N. Y.
Wells, Arthur Foote	'92	New Haven, Conn.
Welty, Sain	'83	Bloomington, Ill.
Willard, Eugene R.	S. '93	Minneapolis, Minn.
Willson, Albert Jason	Ac. '90	Marion, Ind.
Winters, Andrew Ludwig	Ac. '89	Chicago, Ill.
Wise, Albert Jacob	L. '89	163 Broadway, N. Y. City
Wood, Thos. John, Jr.	Ac. '96	Dayton, O.
Woodruff, Robert J.	Ac. '96	Orange, Conn.
Wright, Willis Benton	S. '81	Cromwell, Conn.
Wylie, Wm. Morris	L. '92	132 W. 24th st., N. Y. City.

Living—145. Deceased—6. Total—151.

Digitized by Google

JEROME H. KOEHLER, '98,
NU DEUTERON CHAPTER, YALE UNIVERSITY.

ALBERT P. SIMMONDS, '96,
NU DEUTERON CHAPTER, YALE UNIVERSITY.

Digitized by Google

WILLIAM RODERICK ADAMS, PH.D., '94
NU DEUTERON CHAPTER, YALE UNIVERSITY.

Digitized by Google

WILLIAM RODERICK ADAMS.

WILLIAM RODERICK ADAMS was born December 24, 1873. He is descended on his father's side from the Presidents John Adams and John Quincy Adams, and on his mother's side from the late Chief Justice Waite of the United States Supreme Court. Earlier in the line all his ancestors came from England; so his blood is thoroughly English.

He received his early education and preparation for college at the Hartford High School. Finishing there he entered Yale University, and there joined Phi Gamma Delta and for some time was Pi of the chapter. At Yale he quite distinguished himself, taking more degrees than any other student thus far within the same length of time. The degrees he received while at Yale are LL.B., M.L., D.C.L., and Ph.D.

Upon leaving Yale he located in Brooklyn, N. Y., and began the practice of his chosen profession, the law. In the short time he has been engaged in the practice he has built up a valuable clientage and achieved an enviable reputation at the bar. He is of pleasing address, unassuming manners, an entertaining conversationalist, a fluent and interesting speaker, and fond of intellectual company.

He has always been a most loyal Phi Gamma Delta and has done much to sustain and promote the prosperity of his chapter, Nu Deuteron. He was one of the principal movers in establishing the Brooklyn Graduate Chapter, and has done much valuable work in creating an interest and enthusiasm among our alumni in his city. He is also one of the most energetic and effective workers in establishing the elegant home now under way for his chapter at Yale. Brother Adams is entering upon a bright career and his chapter and the fraternity expect much of him.

PROF. LAUNCELOT WINCHESTER ANDREWS, PH.D., '75.
NU DEUTERON CHAPTER, YALE UNIVERSITY.

Digitized by Google

PROF. LAUNCELOT WINCHESTER ANDREWS

was born in London, Ontario, Canada, on the 13th of June, 1856. His parents removed while he was yet an infant to the United States, and his early youth and school days were passed in the States of Ohio, New York, and Massachusetts, especially the latter, where his preparation for college was completed in Northampton and in part in Springfield.

When only sixteen years of age he passed the entrance examinations for Cornell University with the intention of taking the engineering course there, but after the first year, having conceived a great liking for chemical study, he turned his attention to this science more particularly and left Cornell to enter the Sheffield Scientific School, Yale University. Here he was graduated with high standing in 1875. The following year was spent in rather desultory study at Harvard in the fields of philosophy, higher mathematics, and the fine arts. In the summer of 1876 he was elected teacher of chemistry and natural philosophy at the Springfield High School. Two years were spent in that city in teaching and in the practice of analytical chemistry. In 1878 he went to Germany for four years of study and travel, the former chiefly at the Universities of Goettingen and Bonn, the latter covering many parts of Germany, France, Belgium, Switzerland, and Northern Italy. In 1882 the University of Goettingen granted him the degree of Doctor of Philosophy, *magna cum laude*.

A year later he married an American lady, Mrs. Anna Lave, *née* Ritter, at Bonn on the Rhine.

He was elected Professor at the Iowa State Agricultural College at Ames in 1884, a position voluntarily resigned during the summer of 1885 to accept the more congenial one of Professor of Chemistry in the collegiate and pharmacy departments of the State University of Iowa, which position he still occupies.

Dr. Andrews is fond of travel and adventure, and he seeks every opportunity of gratifying this taste.

HON. AMOS A. BROWNING, '75,
NU DEUTERON CHAPTER, YALE UNIVERSITY.

Digitized by Google

HON. AMOS A. BROWNING.

Amos Avery Browning was born at North Stonington, Conn., March 20th, 1850. He was the son of William T. Browning, a descendant of Nathaniel Browning, who emigrated from England about 1640 and settled at Portsmouth, R. I. His mother was Nancy Crary Avery of Preston, a descendant of Rev. James Noyes, one of the founders of Yale College. He is also a descendant on his mother's side of Elder Brewster of the Mayflower. He is thus of English and New England stock.

About the time of the sale of the homestead in North Stonington Mr. Browning represented his native town in the Connecticut Legislature. Soon afterwards he entered the Scientific Department of Yale College, now University, and was graduated in 1875 with the degree of Bachelor of Philosophy. He was one of the seven charter members of Nu Deuteron Chapter of Phi Gamma Delta in 1875.

Subsequently Mr. Browning was for two years connected with the editorial department of the Norwich Morning Bulletin, and then began the study of law, pursuing the course at the Yale Law School and graduating therefrom in 1880. He then began the practice of law at Norwich, which he has ever since continued. He was Clerk of Bills of the General Assembly of Connecticut in 1885 and 1886, and was City Attorney of the city of Norwich from 1889 till 1893. His present residence is Norwich, Conn., where he is engaged in the active practice of his profession.

Mr. Browning married June 12th, 1889, Miss Grace Palmer, daughter of Colonel Edwin Palmer of Norwich.

DR. WILLIAM BROWNING, PH.D., '76,
NU DEUTERON CHAPTER, YALE UNIVERSITY.

Digitized by Google

DR. WILLIAM BROWNING, Ph.D.

Dr. Browning was born July 7th, 1855, near Norwich, Conn. He is descended on his father's side from one of the original settlers of Portsmouth colony, R. I., and on his mother's side from Elder Brewster of the Mayflower. He received his education preparatory to entering college in the Norwich Free Academy, and thereafter entered Sheffield Scientific School, Yale University, and was graduated in 1876 with the degree of Ph.D., after which he located in Brooklyn, N. Y., and began the practice of his profession as physician and surgeon.

He took the Diploma in Anatomy in the University of Pennsylvania in 1878, and Doctorate in Medicine at Leipsic, Germany, in 1881. Dr. Browning is one of the most distinguished physicians in the city of New York, and has gained that distinction by his scholarly work, which has been largely along lines of original investigation. In 1884 his monograph on "The Veins of the Brain and its Envelopes" called forth much praise and established his reputation as a worker on original lines. He has contributed much to the discovery and learning of his profession, and his last work, on "The Circulation of the Central Nervous System," published in 1897, contains a large amount of first knowledge on this subject. His writings and works are so numerous that we will not attempt to mention them even by their titles. He is a member of a dozen or more of the societies, national and local, in his profession, and occupies important positions in all of them, being as well a member of the principal social clubs in New York.

CHARLES W. FENN, '75, NU DEUTERON CHAPTER, YALE UNIVERSITY.

Digitized by Google

CHARLES W. FENN.

CHARLES W. FENN was born October 1st, 1854, in Jersey City, N. J. He entered Yale, from Portland, Maine, where he then lived, with the class of 1875, and graduated that year in the Civil Engineering Department and received from the University the degree of Ph.B. He was one of the charter members of Nu Deuteron Chapter. He was a member of the '75 class shell crew that took the championship of the University for 1874.

After graduation he took a position as an assistant on the survey of Boston harbor, and later was given charge of the submarine dredging and blasting out of Hingham harbor, Mass. In 1877 he began an apprenticeship as millwright and machinist at Cumberland Mills, Maine. From 1880 to 1882 he taught sciences and mechanics at the State Normal College at Gorham, Me. He entered the engineers' corps of the Lake Shore & Southern Michigan Railway in 1882, with headquarters at Cleveland, Ohio. In 1883 he married, and in that year he was made the Division Engineer of the Eastern Division of that railroad. In 1886 he became assistant to the President of the United States Rolling Stock Company, with headquarters at Chicago. He left this company in 1890 to assume the Secretaryship of the Missouri Car and Foundry Company at St. Louis. In 1894 he returned to Portland, Me., where he now resides, and opened an office for general engineering, devoting himself to hydraulics and sanitary work with mill architecture, and is manager of several water-works companies in that State, the firm's business extending widely in that section of the country.

NORMAN N. FOWLER, '79.
NU DEUTERON CHAPTER, YALE UNIVERSITY.

Digitized by Google

NORMAN NORTON FOWLER

was born Oct. 24th, 1857, in Agawam, Mass., a small country town on the bank of the Connecticut River opposite Springfield, Mass. His father was a farmer, and Mr. Fowler, the youngest of six children, lived on the farm during his childhood and preparation for college. He attended the district schools until admitted to the Springfield High School, from which he graduated in June, 1876. Attending this school was no easy task for him, as it was four miles distant, making a walk of eight miles each day, but perseverance triumphed. He graduated and at once entered Yale, Sheffield, graduating in 1879 with the degree of Ph.B. Here he joined Phi Gamma Delta. Entering Yale Law School he graduated there in 1881, and in the fall of that year opened a law-office in Springfield, Mass.

Soon a promising opportunity to enter business was offered, and he gave up his law practice to form a connection with the Hampden Glazed Paper and Card Company at Holyoke, Mass., where he has remained ever since. He has always manifested great interest in the prosperity of the fraternity and especially in that of Nu Deuteron Chapter at Yale, and has been one of the foremost in promoting the erection of its chapter house. The corporation organized for that purpose is named for him, The Fowler Trust Association.

RESIDENCE OF NORMAN N. FOWLER, YALE, '79, THOMPSON PARK, SPRINGFIELD, MASS.

EDWARD D. PAGE

was born at Haverhill, Mass., May 10, 1856. After preparation at private schools in Orange, N. J., he entered the junior class in the Sheffield Scientific School of Yale University, and was graduated with honors in 1875. The same year he began business life in the employ of Faulkner, Page & Co., dry-goods commission merchants of New York city, of which firm he became a partner in 1884. He has made some contributions to the literature of the tariff, and is a member of the New England Free Trade League, of the American Economic Association, and other similar societies in this country; of the Société d'Economie Sociale of France, and is a Fellow of the Royal Statistical Society of Great Britain. He was one of the Committee of Seventy which organized the successful opposition to Tammany Hall in 1894, and is a member of the Executive Committee of the Citizens' Union. In New York City he is a member of the Century, Merchants', Reform, City, National Art, Tuxedo, Social Reform, and Twilight Clubs.

WILLIAM EDGAR GARD, '77. NU DEUTERON CHAPTER, YALE UNIVERSITY.

Digitized by Google

WILLIAM EDGAR GARD

was born September 17th, 1855, at Springfield, Ohio. He removed to Chicago in 1861 and attended the public schools there, and graduated at the Chicago High School in 1874. During this period he published and edited the amateur monthly, "Our Youth," and the "High School Press," and was a member of the Western Amateur Press Association and the Irving Literary Society.

In the fall of 1874 he entered Sheffield Scientific School of Yale University. Near the end of his Freshman year he joined Phi Gamma Delta, which had been established there in the spring of 1875. He graduated with the highest honors, having in the course of his studies and experiments discovered the properties of nickel-steel. His graduating thesis was a treatise upon the combination of nickel and carbon with steel, announcing many new and important facts in regard to their combination, which discoveries have resulted in the use of these combinations in the armor-plate of modern navies. This article was copied by most of the scientific journals of the world.

In 1878 he entered the University of Maryland Law School, of Baltimore, took a two-year course in one, graduated and was admitted to the bar in 1879. From 1879 to 1882 he practiced law in Baltimore, when he became a stockholder in the Meriden Bronze Company, of Meriden, Conn., and was elected secretary and treasurer of that corporation, which offices he has held ever since. He lived in Meriden from 1882 to 1892, when he assumed the management of the New York store of this corporation and removed to Brooklyn, N. Y. In 1880 he married Miss May Eva Allen of New Haven, Conn. He has two sons and a daughter. His son Allen has entered the Freshman class of 1901 of the Sheffield Scientific School at Yale.

HARRY WILLARD McINTOSH, '92, NU DEUTERON CHAPTER, YALE UNIVERSITY.

Digitized by Google

EDWARD H. PHIPPS, '76,
NU DEUTERON CHAPTER, YALE UNIVERSITY.

EDWARD H. PHIPPS

was born in 1855 in New Haven, Conn. Brother Phipps' first schooling was secured in the public schools of that city. He entered the Sheffield Scientific School and graduated with the class of '76. He is a manufacturer of composite pipes and conduits for underground wires; he has built many of the finest water-works systems in New England; has been engineer and designer of underground conduit systems for several of our largest cities; originator and patentee of cement-lined pipes, which have been used very extensively through the United States for underground wires. Brother Phipps is now President of the Connecticut Pipe Manufacturing Company. In his fraternity interests he is the Vice-president of the Chapter Association at Yale University (called the Fowler Trust Association), which is building the Yale Chapter-house on Temple Street.

The Nashville Convention elected Brother Phipps to the office of Section Chief.

Digitized by Google

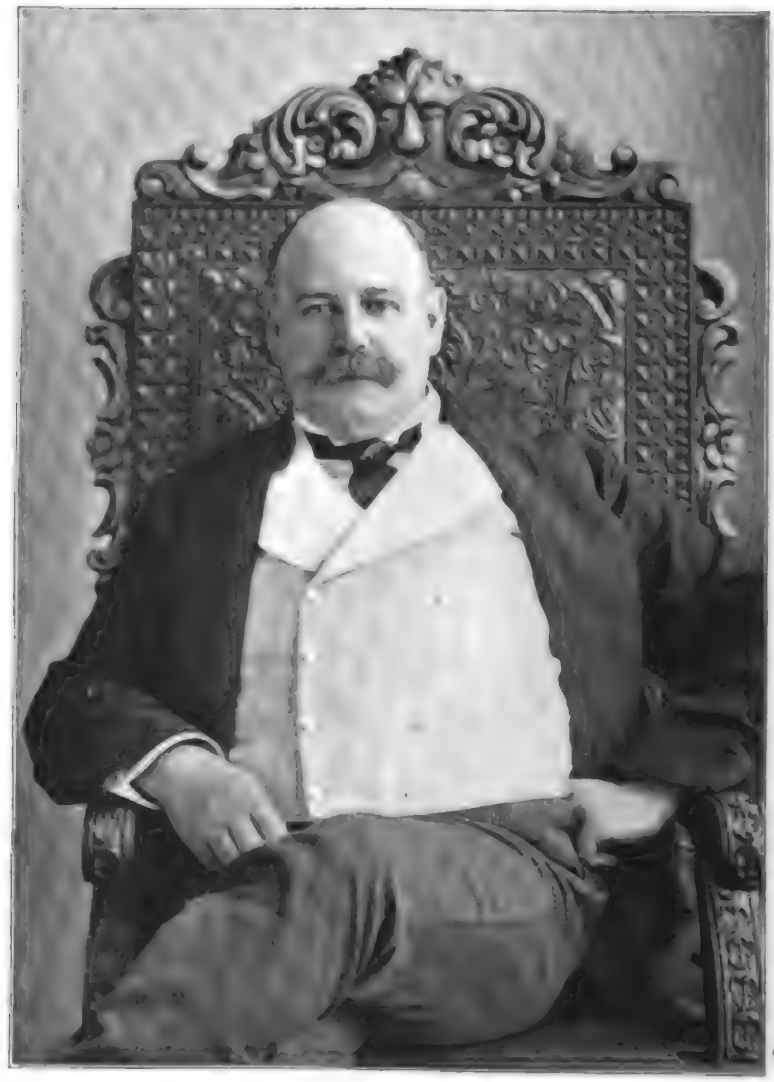

T. Alfred Vernon.
Yale 75.

NU DEUTERON CHAPTER.

Digitized by Google

THOMAS ALFRED VERNON.

By S. S. Slater.

Thomas Alfred Vernon, probably more widely known throughout the fraternity than any other brother, was born in Brooklyn, New York, February 28th, 1856. His father, Thomas Vernon, was born in Devonshire, England, and was the youngest son of a large family which, as shown by the parish and other records, came to England from Normandy with William the Conqueror. Mr. Vernon's mother was Miss Ianthe Steele, whose ancestor was Peregrine White, born on Mayflower, 1620. Miss Steele was herself born on the Pacific Ocean near Pitcairn's Islands

Thomas Alfred Vernon obtained his early education in the Adelphi Academy (now College), located in Brooklyn, graduating in the class of 1872. He is the oldest living graduate of that school. While there he was the leader of the gymnasium, and took two gold and four silver medals, and one silver chaplet for scholarship. The funds for the foundation of this College were raised by Mr. Vernon's father, afterwards being greatly increased by the late Mr. Charles Pratt. Mr. Vernon for many years has been and is at the present time a trustee of this College.

After graduating at Adelphi he entered the class of '75 at Yale, taking the scientific course, and graduated in 1875 with a degree of Ph.B. While at Yale he rowed with the class crew, which was never beaten. An article recently contributed by him to the Nu Deuteron Bulletin descriptive of one of those races is intensely exciting. The picture drawn is so vivid that we can see nothing but the speeding boats and struggling crews until the article is finished. The language chosen is largely Anglo-Saxon and has the strength and vigor and clearness of the early English writers. He was also the strongest wrestler in the class of '75 at Yale.

After graduation he entered the business of his father's firm in the manufacture and sale of paper. This firm was at that time and is now the oldest paper house in the United States, and its business extends into almost every part of the world.

In 1894 he married Miss Orrill Cushman Howard of Rochester, N. Y. He is a member of the Brooklyn Institute of Arts and Sciences, of the Yale Club in New York City, of theYale Alumni As-

sociation of Long Island, of the Hardware Club of New York, of the Crescent Club of Brooklyn, the Paper Makers' National Association, and a member of the business firm of Vernon Brothers & Co., at 22–26 Reade Street, New York City, and has been prominent in the counsels and direction of the Republican party in Brooklyn, and a member of the State Convention in 1897. He is also a trustee of the Brooklyn Homœopathic Hospital.

To Mr. Vernon more than to any other man Phi Gamma Delta owes the founding of its chapter at Yale in 1875, and until the charter of the chapter was taken away later in that year he was probably its most enthusiastic supporter and worker. Upon the restoration of the charter his interest in the chapter revived, and for some years he has manifested his old-time enthusiasm and labor in its behalf. In 1896 he was not only prominent but the moving spirit in the effort to procure a chapter-house at New Haven, and when the corporation was formed called the Fowler Trust Association, for the purpose of raising the funds and holding the title to the property (the members of this association being Phi Gamma Deltas), he was unanimously elected President. Suitable ground has been purchased and paid for at a cost of some thousands of dollars, the plans prepared and accepted for the erection of a stately and beautiful house, and funds are now being raised for its erection. In 1898 he purchased the really palatial residence of the late William H. Sage, at Ithaca, N. Y., for a house for the Cornell Chapter of Phi Gamma Delta. He advanced some thousands of dollars which were required for a cash payment, contributing himself a large sum, and took the notes of the chapter corporation for the remainder. To his splendid generosity in the present year the fraternity is indebted for this volume, the only illustrated chapter roll and membership directory of any of the twenty-nine Greek fraternities. He will also publish Brother Stier's Phi Gamma Delta Song Book at a cost approaching a thousand dollars. He has also been a cheerful and liberal contributor to many other chapter-house funds. He was elected a member of the Grand Chapter in 1897, and is still a member of that body. He is Secretary of the Rho Graduate Chapter. His elegant residence at 256 Clinton Avenue, Brooklyn, is the Mecca of all Phi Gamma Deltas arriving in New York, and he has there entertained members of the fraternity from all parts of the United States. He has visited more chapters probably than any other man in the fraternity,

Digitized by Google

having omitted none within about five hundred miles of New York. As he has said in some of his public writings, he finds that "to the noonday of life its morning is beautiful, and I find delight in renewing the memory of my college days, visiting the chapters and brothers, bringing to them the sympathy and encouragement of the alumni, stimulating them to renewed action and vigor, and helping forward the progress of that association of our youth which is so dear to all of us—our beloved fraternity." His wife is an ardent friend of Fiji and entertains with exquisite grace all of the brothers who come, and makes friends of all who meet her. Mr. Vernon has a billiard-room fitted up as a Phi Gamma Delta room. The walls of this room are decorated with many pictures of college life, and the room contains many objects of peculiar interest and value to college men, as well as the Lares and Penates of his own college days. He has fitted up a front room in the fourth story of his residence as a graduate chapter room, covering the walls with many scores of pictures of celebrated men, students, and college athletes. It is probable that no fraternity in the United States can point to a man of so much vigor, resource, and enthusiasm who takes so much interest in his fraternity, as Mr. Vernon does in the growth, prosperity, and fame of Phi Gamma Delta; the struggle with the world and for existence having somewhat abated, he often has said, and his life and action certainly show, that his only ambition is to see Phi Gamma Delta stand ahead of all other Greek-letter fraternities: and it is the ardent wish and hope of all its brothers that this ambition be gratified in full measure.

WILLIAM W. WEARE, '90, NU DEUTERON CHAPTER, YALE UNIVERSITY.

Digitized by Google

WILLIAM W. WEARE

was born in the city of Chicago, July 16th, 1867, and is the son of Portus B. Weare, who is now manager of the Chicago Terminal Elevators and chairman of the Executive Committee of the North American Transportation and Trading Company. The father was born in the State of New York, moving to Iowa at an early day, and in 1862 to Chicago, where he has since resided and become one of its leading business men.

William W. received his early education in the public schools of Chicago, and in his early youth entered Racine College, taking a full course and graduating in 1886 at the early age of nineteen years. Immediately thereafter he entered Yale University, where he graduated in 1890. The Fraternity owes to Brother Weare a deep debt of gratitude, for the reëstablishment of Phi Gamma Delta at Yale was due to his efforts. While he was a student at Racine he was pledged to Phi Gamma Delta. After entering Yale he had numerous offers from societies there, which as a loyal Fiji he would not of course accept. Very shortly he had secured a number of excellent men from the different departments of the university who proposed to form a local society. A name and distinctive badge were chosen, and the society was about to "swing out" when Brother Weare succeeding in convincing them that the better course would be to become a chapter in one of the large fraternities, and was little longer in convincing them that Phi Gamma Delta was that fraternity, and he with Brother Wilson of Racine revived the Chapter, the men were initiated and Nu Deuteron was established as a general society, taking its members from every class in the University, and started on that career of prosperity which has ever attended it since.

Brother Weare was an athlete and broke the bicycle record, and secured a place in the intercollegiate team which made him a man desired by all the leading societies in the Scientific School, so that probably he holds the record of having refused more elections than any other man in the Chapter.

It was during his attendance at these two colleges that he began to display his great capacity for business; in fact, during the whole period of his college days he was more or less engaged in business ventures. In 1884 he engaged in the cattle industry in Wyoming, and continued the same until 1889, con-

ducting it with both skill and profit. While deeply immersed in his studies at Yale he purchased potatoes in car-load lots, selling them in Jersey City. After graduating at Yale he returned to Chicago and engaged for a short time in the commission business, and then took a position in a real estate office, where he gained an insight into the condition of local real estate operations, and the knowledge and experience there gained was the foundation of his present prosperity and success. In 1891 he began to handle real estate and to invest in the same on his own account, proceeding cautiously at first, until now he is one of the leading young real estate dealers in the city, and from time to time has placed in his hands for management and sale large properties and extensive sub-divisions added to the city from time to time.

In 1893 he was elected President of the Hurlburt Land and Cattle Company, a corporation having 10,000 head of cattle on the Crow Reservation in Montana, and he still holds that position. In 1894 he was elected Vice-president of the Weare Commission Company, a company organized by his father, and was elected to the Board of Trade of the city of Chicago, and in 1897 was elected Vice-president of the North American Transportation and Trading Company, and has charge of its main office.

On July 12th, 1894, he married Amy Dinsmore Bushnell, and they have one child, a daughter. He is a member of the Union League and National Union Clubs, and is President of the Morton Park Club.

ALBERT J. WISE.

Albert J. Wise was born in Lima, Ohio, September 24th, 1869. After receiving his early education in the schools of his birthplace he entered Greylock Institute at South Williamstown, Mass., and subsequently Kenyon College, finishing at Yale University, where he graduated with the degree of LL.B. He also received the same degree from Columbia College. After graduation he returned to Lima, Ohio, and began the practice of law. It was not long before he was retained in many important cases connected with railroads and corporations, and became known throughout that section of the State as a prominent lawyer, although not much beyond the age of majority.

ALBERT J. WISE, '89, NU DEUTERON CHAPTER, YALE UNIVERSITY.

Digitized by Google

In 1891 he removed to the city of New York, where he has been engaged ever since in the practice of his profession. As in Ohio, his clientage in New York consists largely of corporations and financiers connected with institutions of that character, and he has built up a very large and lucrative practice and is well known throughout the profession of the city. He has been a liberal contributor to the Nu Deuteron Chapter-house, and is one of the solid rocks in its foundation.

Being of a nautical turn of mind, Mr. Wise purchased the beautiful steam yacht Chetolah, built by L. Marquand, Salisbury, Mass., machinery by Sargent of Newburyport, Mass., at a cost of about $50,000. She is 110 feet long, 89 feet water-line, 16 feet 6 inches beam, and when ready for sea, with bunkers full of coal, draws 8 feet and 6 inches, and she is lighted by electricity. There are five large state-rooms, a bath and toilet-room, beside the main saloon. The dining-room is in the deck-house and is 18 feet long by 12 feet wide. The entire woodwork is solid mahogany. He purchased for her recently a powerful search-light, and an electric launch. His vacations are usually taken in cruising about the Atlantic coast, and many Phi Gamma Deltas have been hospitably entertained upon her

In 1896 Mr. Wise married Miss Bunnell, one of the most charming and hospitable young ladies of Brooklyn, where Mr. and Mrs. Wise now live.

Mr. Wise is a member of the New York Club, the New York Yacht, Atlantic Yacht, and Sea Cliff Yacht Clubs, and is Inspector of Public Schools for the Boroughs of Manhattan and Bronx, which formerly comprised what was the old city of New York.

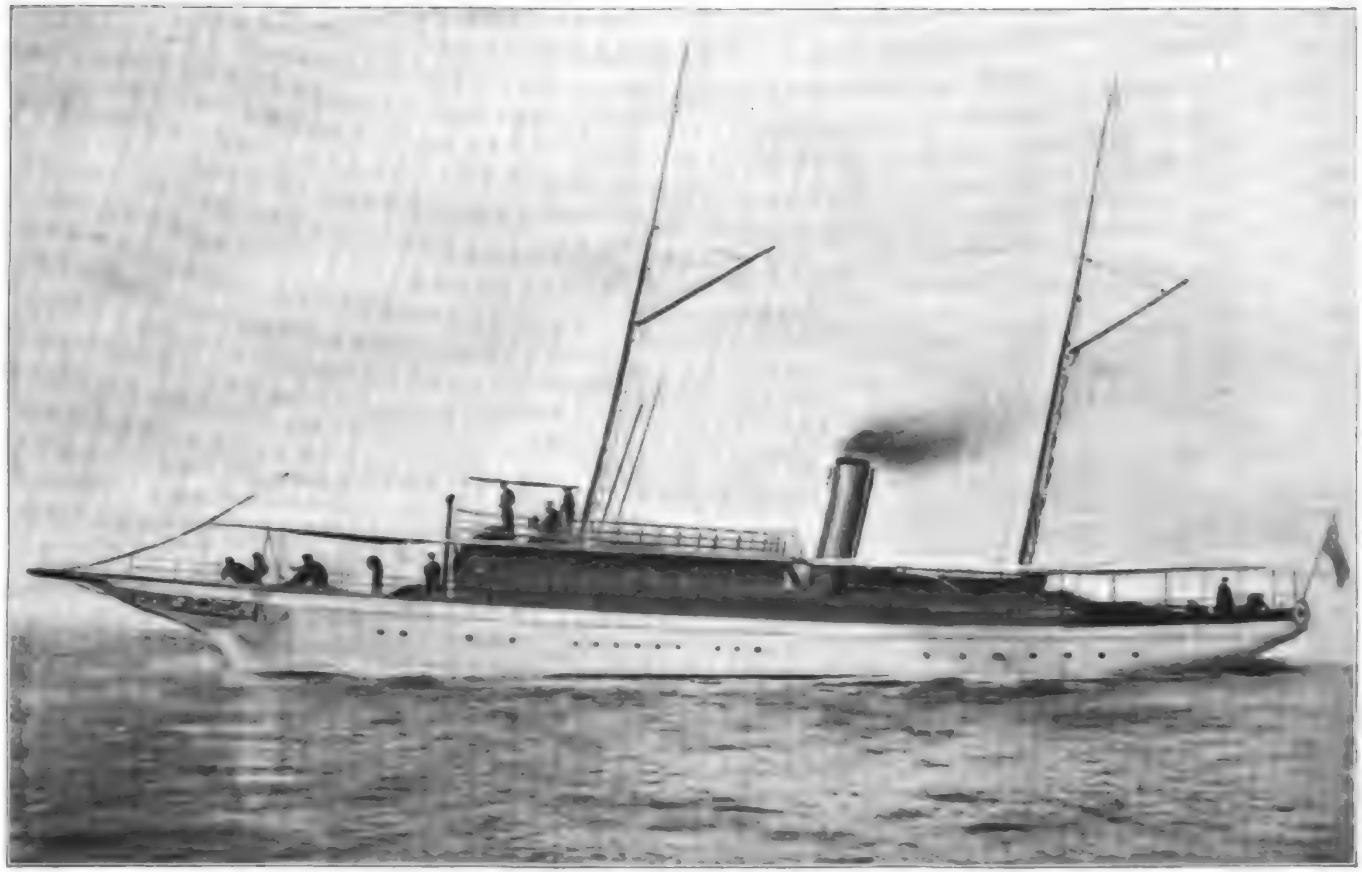

STEAM YACHT CHETOLAH, OWNED BY ALBERT J. WISE, '89, NU DEUTERON CHAPTER, YALE UNIVERSITY.

igitized by Google

Graduate Chapters.

BETA GRADUATE CHAPTER.

INDIANAPOLIS, INDIANA.

C. M. ZENER, Secretary.

Name.		Address.
Benton, George W.	Psi	2428 Broadway, Indianapolis, Ind.
Bosson, Thomas M.	Lambda	2221 College ave., Indianapolis, Ind.
Bosson, William	Lambda	Illinois and 30th sts., Indianapolis, Ind.
Bragg, Stokely S.	Zeta	1217 Pleasant st., Indianapolis, Ind.
Brown, William T.	Psi	1317 Park ave., Indianapolis, Ind.
Christian, Wilmer F., Jr.	Psi	1604 N. Delaware st., Indianapolis, Ind.
Clark, Frederick A.	Lambda	1806 N. Meridian st., Indianapolis, Ind.
Clark, John W.	Lambda	1808 N. Pennsylvania st., Indianapolis, Ind.
Cole, Albert B.	Lambda	1016 N. New Jersey st., Indianapolis, Ind.
Coultas, Thomas I.	Theta D	Camden, N. J.
Cutter, Frank C.	Psi	1210 N. Illinois st., Indianapolis, Ind.
Dague, Samuel McK.	Psi	32 W. Vermont st., Indianapolis, Ind.
Dryer, Charles A.	Lambda	1620 Central ave., Indianapolis, Ind.
Fairbanks, Chas. W.	Theta D	1608 Park ave, Indianapolis, Ind.
Fairbanks, Warren	Theta D	1608 Park ave., Indianapolis, Ind.
Friedley, Harmon H.	Zeta	1843 N. Delaware st., Indianapolis, Ind.
Greenstreet, Charles J.	Zeta	1109 Capitol ave. N., Indianapolis, Ind.

Digitized

Name.		Address.
Greenwood, William J.	Psi	414 N. Delaware st., Indianapolis, Ind.
Haas, Schuyler A.	Lambda	2525 N. Alabama st., Indianapolis, Ind.
Hammel, William W.	Psi	408 N. Alabama st., Indianapolis, Ind.
Hench, George C.	Psi	Chicago, Ill.
Hinsdale, Frank W.	Zeta	76 W. 19th st., Indianapolis, Ind.
Holliday, John H.	Tau	1121 N. Meridian st., Indianapolis, Ind.
Hunt, Herbert	Lambda	2904 Central ave., Indianapolis, Ind.
Jacoby, Elias	Theta D	126 W. Walnut st., Indianapolis, Ind.
Jones, Homer I.	Lambda	435½ N. Noble st., Indianapolis, Ind.
Lockridge, Andrew L.	Lambda	1449 N. Alabama st., Indianapolis, Ind.
McBride, Frank	Psi	Philadelphia, Pa.
McBride, Stanley	Psi	134 E. 16th st., Indianapolis, Ind.
Miller, Benjamin C.	Lambda	435½ N. Noble st., Indianapolis, Ind.
Miller, J. M.	Zeta	Cambridge, Mass.
Moore, George T., Jr.	Psi	Cambridge, Mass.
Ridpath, Henry W.	Lambda	1811 N. New Jersey st., Indianapolis, Ind.
Ridpath, John Clark	Lambda	Boston, Mass.
Ritter, Eli F.	Lambda	1404 Central ave., Indianapolis, Ind.
Rogers, Clark	Psi	32 W. Vermont st., Indianapolis, Ind.
Rogers, Lynn	Psi	32 W. Vermont st., Indianapolis, Ind.
Scott, John E.	Alpha D	1315 N. Illinois st., Indianapolis, Ind.
Smith, Albert P.	Lambda	117 E. Pratt st., Indianapolis, Ind.
Smith, Charles W	Lambda	117 E. Pratt st., Indianapolis, Ind.
Stucky, Edward W.	Lambda	1420 Park ave., Indianapolis, Ind.
Taylor, Harold	Psi	1627 N. Illinois st., Indianapolis, Ind.
Taylor, James H.	Lambda	1302 N. Pennsylvania st., Indianapolis, Ind.
Thomas, Archibald C.	Psi	805 N. Alabama st., Indianapolis, Ind.

Name		Address.
Van Arsdel, William C.	Lambda	2304 College ave., Indianapolis, Ind.
Wallace, Henry L.	Psi	1335 N. Pennsylvania st., Indianapolis, Ind.
Wiles, Frank M.	Psi	Insane Hospital, Indianapolis, Ind.
Wilkinson, C. E.	Lambda	Carmel, Ind.
Woods, George W.	Zeta	916 College ave., Indianapolis, Ind.
Zener, Clarence M.	Psi	1410 College ave., Indianapolis, Ind.

DELTA GRADUATE CHAPTER.

Chattanooga, Tenn.

Name.	College.
Boggs, Ed.	Ohio State.
Bright, R. L.	Cumberland.
Carter, Rev. Thos. Coke	De Pauw.
Goree, Churchill Pomeroy	University of Georgia.
Lupton, J. T.	Roanoke.
Raht, Dr. Wm. Eckhardt	Roanoke.
Rathmell, John	Ohio Wesleyan.
Stuart, Dr. J. L.	Hampden-Sidney and Univ. of Va.
Wheeler, O. D.	Allegheny.

EPSILON GRADUATE CHAPTER.

Columbus, Ohio.

Name.	College.
Abbott, H. I., 1364 Forsythe ave.	Ohio State.
Adams, Alfred B.	Allegheny.
Benham, Hal F.	Ohio State.
Benham, Henry Thrall	Ohio State.
Bibbee, George Edgar, 111½ S. High	Ohio Wesleyan and Ohio State.
Black, S. L., City Hall, R. 9	Ohio Wesleyan.
Bright, James C., 716 Neil ave.	University of Virginia.
Brown, C. N., 1343 Forsyth ave.	Ohio State.
Butler, Albert C.	Ohio State.
Cook, J. S., 520 E. Rich	Ohio State.
Corson, Alfred Taylor	Ohio Wesleyan.
Crook, Alva Robinson	Ohio Wesleyan.
Crow, Horace Morse	Ohio Wesleyan.
Cunningham	Western College, Pa.
Cunningham, Rev. Robert Henry	Washington College, Pa.

Name.	College.
Dickenson, Rev. T. Gilford	Ohio Wesleyan.
Dole, Horatio N. P.	Ohio Wesleyan.
Dun, John	Ohio State.
Dunlap, Thaddeus C., 51 S. Washington ave	Ohio State.
Eagleson, J. H., 601 Oak	Ohio State.
Eagleson, J. P., 601 Oak	Ohio State.
Eagleson, Wm. Stuart	Washington College, Pa.
Everett, Chas. D., 59 W. 4th ave	West Reserve.
Hawkes, F. W.	Ohio State.
Heyl, Herbert L.	Muhlenberg.
Innis, Wm. Henry	Ohio Wesleyan.
Jones, J. Howard, 576 George	Denison.
Jones, J. Paul	Ohio State.
Kauffmen, G. B.	Ohio Wesleyan
Kelley, W. Frank	Ohio Wesleyan.
Lewis, Chas. M.	Ohio State.
Lovejoy, Ellis	Ohio State.
McAllister, E. L.	Ohio State.
McClung, Will E.	Ohio State.
McClure, Samuel G.	University of Wooster.
McDowell, Uhler D.	Ohio Wesleyan.
McFadden, John F.	Ohio State.
McLaughlin, C. G., 63 Smith ave	Ohio State.
McLaughlin, W., 76 Smith Place ave	Ohio State.
Meek, G. T.	Ohio State.
Meek, J. E.	Ohio State.
Meek, W. W.	Ohio State.
Miller, C. W., 502 S. High	Ohio State.
Myers, F. L., 341 E. State	Ohio State.
Obetz, O. C., W. S. High, 2 South of H. V. Ry	Ohio State.
Orton, Ed. Jr., The Normandie	Ohio State.
Pease, E. L., 30 Monroe ave	Ohio State.
Perry, O. H.	Ohio Wesleyan.
Powell, L. B.	Ohio State.
Rathmell, Frank, 26 Butler Bldg	Ohio Wesleyan.
Ray, Frank Arnold	Ohio State.
Rector, F. C., 377 King ave	Ohio Wesleyan.
Shuck, C. L.	Ohio State.
Stouffer, Chas. Irwin	Ohio State.
Taylor, Hon. S. M.	Ohio Wesleyan.
Vercoe, J. H., 186 Lexington ave	Ohio Wesleyan.
Webb, A. D., 545 S. 17th	West Reserve.
Webb, S. A., 28 Butler Bldg	Ohio State.
Wikhoff, Chas. Allen	Ohio State.
Williams, John	Ohio State.
Wood, K. D., 329 Kendall pl	Ohio State.

ETA GRADUATE CHAPTER.

CLEVELAND, OHIO.

RALPH HATCH, Secretary, Stillman Hotel.

Name.		Address.
Allen, Fred Y.	Theta Deuteron Chapter	Student Medicine.
Barren, H. A.	Omicron Deuteron	Master Mechanic Cleveland Rolling Mill Company.
Berlin, Dr. Wm. C., Physician	Pi	
Bruce, Frank F.	W. R. U. Chapter	Sec'y Bruce & West Mfg. Company.
Cathcart, W. H.	Lambda Deuteron	Member firm The Burrows Bros. Company.
Derr, E. T.	Delta	
Durfey, Joseph R.	Omicron Deuteron	Chemist, Otis Steel Co.
Eagleson, Stuart	Rho Deuteron	Representing Ginn & Co., Boston.
Fielder, Hon. W. F.	W. R. U. Chapter	Judge Police Court.
Fuller, Clifford W.	Pi	Attorney.
Fuller, Ralph	Omicron Deuteron	Sec'y Cleveland Commercial Company.
Gaston, George	Alpha	Law Student.
Harn, Orlando C.	Theta Deuteron and Kappa Nu	On Cleveland "Press."
Hatch, Ralph T.	Pi	Attorney.
Howe, Frederic C.	Pi and Beta Mu	Firm of Garfield, Garfield & Howe, Attorneys.
Kitchen, Dr. Henry W.		
Law, George F.	Omicron Deuteron	Druggist, Willoughby, O.
Lawrence, Mortimer W.	Omicron Deuteron	With Lawrence Pub. Co.
Mulford, Wade	Alpha Phi	Electrical Engineer.
Neff, Hon. W. F.	Theta Deuteron	Judge Common Pleas Court.
Poole, Frank	Upsilon	Manager of Garfield Building.
Roberts, Edward A.	Theta Deuteron	Mayor's Private Secretary.
Russell, Dr. G. C.	W. R. U. Chapter	
Smith, Dr. Fred. K.	W. R. U. Chapter	
Sprankle, James, Jr.	Lambda	With Union National Bank.
Stevens, Emerson	W. R. U. Chapter (now extinct)	Sec'y Pres. Thwing, W. R. U.
Stevens, Frank	Theta Deuteron	With The Sherwin-Williams Company.
Stewart, William B.	Theta Deuteron Chapter	Student at W. R. U.
Taylor, Arthur W.	Omicron Deuteron	Chemist, Otis Steel Co.
Truesdale, Ed.	Theta Deuteron	Student, 257 Kennard st.
Truesdale, William J.	Theta Deuteron	Teacher Central High School.

HARVARD PHI GAMMA DELTA CLUB.

WALTER T. ARNDT, Secretary, 1898.

Name.	Address.
Arndt, Walter T.	17 Stoughton Hall, Cambridge, Mass.
	De Pere, Wis.
Barge, Chas. R.	17 Stoughton Hall, Cambridge, Mass.
	Dixon, Ill.
Clark, B. S.	29 St. Botolph st., Boston, Mass.
	Worcester, Mass.
Dana, W. S. B.	29 St. Botolph st., Boston, Mass.
	Worcester, Me.
Davis, Geo. S.	93 Water st., Boston,
Donham, H. G.	Francis ave., Cambridge, Mass.
	Portland, Me.
Dwinnell, C. H.	121 Toxech st., Brookline.
Eames, Fred. M.	56 Trowbridge st., Cambridge, Mass.
	Albany, N. Y.
Goddard, W. D.	Univ. Library, Cambridge, Mass.
	Cambridge, Mass.
Harrison, A. W.	13 Greenwich square, Boston, Mass.
	Minneapolis, Minn.
Johnson, H. P.	74 Oxford st., Cambridge, Mass.
	Allegheny, Pa.
Miller, G. M.	14 Shepard st., Cambridge, Mass.
	Indianapolis, Ind.
Moore, George Thomas	Cambridge, Mass.
Overholt, Karl F.	9 Winthrop Hall, Cambridge, Mass.
	Wooster, Ohio.
Shaw, E. H.	128 W. Brookline st., Boston, Mass.
Smith, Albert P.	40 Weld Hall, Cambridge, Mass.
	Indianapolis, Ind.
Southgate, H. M.	Exchange Building, Boston.
Warren, A. N.	121 Toxech st., Brookline.
Willard, Nelson	3 Sumner st., Boston, Mass.
	Galesburg, Ill.
Wilson, J. M.	15 Walter Hastings Hall, Cambridge, Mass.
	Franklin, Pa.
Wright, H. M.	15 Stoughton Hall, Cambridge, Mass.
	Berkeley, Cal.

IOTA GRADUATE CHAPTER.

Spokane, Wash.

Name.	Address.
Adams, Charles E.	Knox.
Alexander, John Burns	University of Michigan.
Blake, R. B.	De Pauw.
Cunningham, James Henry	Hanover
Grove, Charles Edward	University of Michigan and Bucknell.
Heaton, Jonathan	University of Michigan and Bucknell.
Heaton, Wm.	Bucknell.
Kennedy, William Francos	Lafayette.
Ridpath, Wm. M.	De Pauw.
Sargent, James	De Pauw.
Schoor, Geo. Fred'k	University of California.
Voorhees, R. H.	Wabash.
Watson, Thomas Sidney	L. Stanford, Jr.
Wynn, Charles S.	Wabash.

KAPPA GRADUATE CHAPTER.

Chicago, Ill.

Name.	Address.
Acker, Chas. F.	2139 Wabash ave.
Ayres, Chester T.	148 Michigan ave.
Barnum, T. E.	29 S. Jefferson st.
Barrett, Edgar G.	1601 Fisher Bldg.
Bennett, H. C.	100 Washington st.
Berger, C. M.	203 Lake st.
Black, Rev. Dr. W. F.	37th and Indiana ave.
Bodley, E. A.	43 Borden Block.
Borris, C. C.	346 51st Boulevard.
Bowen, Jesse H.	6504 Wentworth ave.
Bradley, Frank E.	311 1st National Bank Bldg.
Braxton, Thomas M.	1215 Jackson Boulevard.
Brewer, Luther A.	Cedar Rapids, Ia.
Cheney, E. H.	139 Adams st., (Chic. Ed. Co.)
Clay, William W.	218 La Salle st.
Cody, A. H.	12 Ogden ave.
Coleman, J. A.	Ashland Bldg.
Cottrell, W. N.	103 Oakwood ave., 1103 Home Ins. Bldg.
Coughey, Dr. W. M.	
Coultas, J. W.	262 Wabash ave.

Digitized by Google

Name.	Address.
Coulter, Dr. J. Homer	103 State st., R. 1007.
Coulter, Prof J. M	University of Chicago.
Cowlen, Fred W	American Trust & Savings Bank.
Crowder, Thomas R	226 S. Paulina st.
Cutler, E. A	1060 N. Halstead st.
Decker, E. M	107 5th ave.
Delameter, George W	184 Dearborn st.
Dodge, Charles H	3 State st., care Reid, Murdock & Co.
Dunn, Arthur	University of Chicago.
Falconer, Cyrus	148 Michigan ave.
Foringer, Dr. H. S	674 E. 63d st.
Fox, Charles E	161 Monadnock Bldg.
Gutches, H. B	36 La Salle st., R. 614.
Hamilton, C. R	1060 N. Halstead st.
Harrington, Norman T	227 Wisconsin ave., Oak Park, Ills.
Harvey, Dr. Andrew M	Madison and Ogden ave.
Hodges, Frank L	Rush Medical College.
Hoffman, Fred L	163 Randolph st.
Horn, Harry N	398 Jackson Boulevard.
Hosmer, Frank	McCormack Theological Seminary.
Hubbard, Charles W	34 Clark st., R. 404.
Hunt, Dr. J. S	Cor. 63d and Wright sts.
Jackman, Prof W. S	6916 Perry ave.
Jackson, Rev. Dr. H. G	649 Adams st.
Jones, Richard Lloyd	3938 Langley ave.
Kelly, Augustus	84 La Salle st., R. 815.
Kinney, Rev. Bruce	Windsor Park.
Knave, Frederick N	Tacoma Bldg.
Lazarus, J. G	1507 Ashland Block.
Linden, James	1107 Ashland Bldg.
Lowrey, William K	95 Dearborn st., R. 45.
Lunsford, Todd	Oak Park.
Masters, G. A	Rialto Bldg.
McCord, Dr. W. B	291 55th st.
McDowell, Dr. Edward B	577 43d st.
McKemar, J. W	Chicago Heights.
McLaren, Rt. Rev. W. E	64 Astor st.
McMillen, F. W	34 Clark st., R. 404.
Mead, James L	287 Wabash ave.
Minard, C. W	Maywood.
Motter, T. Ira	450 Marshfield ave.
Nibbock, C. B	355 Dearborn st.
Nuckols, Harry W	35 Randolph st.
Oppenheim, William S	Marquette Bldg.
Paterson, Ed. A	6105 Kimbark ave.
Peifer, E. D	Masonic Temple.
Pratt, Charles A	Monadnock Bldg.
Price, Enoch J	145 La Salle st., R. 714.
Ray, Benjamin F	100 Washington st.

Name.	College.
Rhodes, Harry E.	64 La Salle st.
Ridpath, C. E.	604 Dearborn st., R. 1651.
Rockwell, Dr. T. H.	210 Chamber of Commerce Bldg.
Roth, Rev. Henry W.	94 Fowler st.
Standard, Frank	100 Washington st.
Stevenson, Charles H., Secretary	Roanoke Bldg.
Stevenson, Rev. J. Ross	1060 N. Halstead st.
Stubbs, Dr. J. E.	96 State st., R. 901.
Trimble, H. L.	University of Chicago.
Trout, Frost L.	173 and 175 New Exch. Bldg., Stock Yards.
Veeder, Henry	240 La Salle st.
Virtue, C. W.	230 Wood st.
Voorhees, Condit	88 La Salle st.
Weare, William W.	Old Colony Bldg.
Weaver, Chas. S.	100 Washington st.
Wheeler, T. W.	510 Chamber of Commerce Bldg.
Wilkinson, Frank	Old Colony Bldg.
Williard, E. R.	44 S. Jefferson st.
Wilson, C. C.	Bankers' National Bank.
Winters, Andrew L.	Association Bldg.
Working, E. E.	Granada Hotel.
Yount, A. H.	1728 Michigan ave.

LAMBDA GRADUATE CHAPTER.

DAYTON, OHIO.

WM. F. CHAMBERLIN, Permanent Secretary,

43 South High Street.

Name.	Chapter.
Berkstresser, A. Clyde, Traveling Salesman, cor. Third st. and Linden ave.	Lambda Deuteron.
Bosler, Charles H., Lawyer, 32 Sunset ave.	Lambda Deuteron.
Boyer, Wood, Insurance, 2234 E. Fifth st.	Theta Deuteron.
Brumbaugh, Robert N., Student, 415 S. Jefferson st.	Omicron Deuteron.
Buck, George, Teacher in Steele High School, 142 W. Weakly st.	Sigma.
Chamberlin, S. S., 101 N. Boulevard, Manufacturer,	Lambda Deuteron.
Chamberlin, Wm. F., Manufacturer, 43 S. High st.	Lambda Deuteron.
Christman, Dr. C. N., Physician, 160 S. High st.	Theta Deuteron.
Deuchler, Charles, Architect, S. Main st.	Kappa Nu.
Foerste, Dr. August F., Teacher in Steele High School, 348 E. Richard st.	Lambda Deuteron.
Gardner, Rev. C. E., Minister, Osborn	Sigma.
Kline, Walter D., Lieutenant in U. S. A., Woodland ave.	Omicron Deuteron.
Loos, Charles L., Jr., U. S. A., 122 N. Salem ave.	Omicron Deuteron.
McGregor, John W., Student, 53 S. Ringold st.	Rho Deuteron.

Digitized by Google

Name.	Chapter.
McKee, George M., West Carrollton, Business	Gamma Phi.
McKemy, H. Glen, Student, 509 W. Fourth st.	Omicron Deuteron.
McMillan, Rev. Frederick N., Minister, 1410 E. Third st.,	Rho Deuteron.
Moyer, Frank, Lawyer, Xenia	Kappa Nu.
Nevin, Charles B., Lawyer, 44 E. Emmet st.	Omicron Deuteron.
Nevin, R. R., U. S. C., 1802 E. Third st.	Omicron Deuteron.
Rawn, E. Van Ness, Chemist, West Carrollton	Gamma Phi.
Sears, Frederick H., Lawyer, 644 E. Richard st.	Lambda.
Stabler, Percy, Gen. Freight Agent, C. C. C. & St. L., 8½ E. Third st.,	Lambda.
Stephens, Arthur J., Lumber, cor. Third st. and Huffman ave.,	Lambda Deuteron.
Story, Dr. H. B., Dentist, 106 E. Third st.	Theta Deuteron.
Taylor, Wicliffe, Student, 79 S. Linden ave.	Lambda Deuteron.
Tees, Wm. Holmes, West Carrollton	Gamma Phi.
Wilcox, Alvah N., Business, 120 N. Madison st.	Omicron Deuteron.
Wilson, Rev. Calvin D., Minister, Franklin	Alpha.
Withoft, Alfred, Business, 79 S. Linden ave.	Lambda Deuteron.
Withoft, Clarence, Business, 26 Linden ave.	Omicron Deuteron.
Withoft, Franklin W., Secretary Police Commissioners, 20 S. Linden ave.,	Lambda Deuteron.
Wood, Thomas J., Jr., Journalist, 121 N. Main st.	Nu Deuteron.

MU GRADUATE CHAPTER.

SAN FRANCISCO, CAL., NOVEMBER 9, 1895.

WM. H. HAMMON, Secretary, care of U. S. Signal Service.

Name.	Address and College.
Allin, Chas. A.	109 E. Walnut st., Pasadena, Cal.; U. of Cal.
Allin, Thos. D.	101 E. Walnut st., Pasadena, Cal.; U. of Cal.
Babcock, Graham E	Coronado, Cal., Stanford Univ.
Bachman, A.	Gough, near Sutter, S. F.; U. of Cal.
Baldwin, Lloyd	Vernon Heights, Oakland, Cal.; U. of Cal.
Baldwin, Orville	3700 Washington, S. F.; U. of Cal.
Blood, George D.	Berkeley, Cal.; U. of Cal.
Brooks, Franklin V.	Claus Spreckles Bldg., S. F.; Stanford Univ.
Brown, J. L	3215 24th st., S. F.; Hanover.
Brown, I. I.	Mills Bldg., S. F.; U. of Cal.

Name.	Address and College.
Calhoun, Grant	La Conner, Wash.; Stanford Univ.
Crook, I. C.	Y. M. C. A. Bldg., S. F.; Ohio Wesleyan.
Dinsmore, Dudley F	Box 152, San Jose, Cal.
Dinsmore, Rev. John W.	Box 152, San Jose, Cal.
Dorr, Wm. R.	1115 Hyde, S. F.; U. of Cal.
Dressler, Prof. F. B.	Berkeley, Cal.; Ind. Univ.
Edson, Ed. C.	1208 Union st., Alameda, Cal.; U. of Cal.
Everett, W. W.	4 California, S. F.; U. of Cal.
Fiske, Rev. Henry A.	723 Market st., S. F.; U. of Cal.
Gibbons, Morton R.	920 Polk st., S. F.; U. of Cal.
Gibbs, Geo.	833 Post st., S. F.; U. of Cal.
Greenwood, Willis A	Orland, Glen Co., Cal.; U. of Cal.
Hammon, W. H.	Weather Bureau, Mills Bldg., S. F.; Allegheny Coll.
Harris, Rev. M. C.	1329 Pine st., S. F.; Allegheny Coll.
Hathorn, Ralph L.	414 California st., S. F.; U. of Cal.
Henderson, E. N.	Chico, Cal.; U. of Cal.
Hill, Edw. W.	5 First st., S. F.; U. of Cal.
Houston, Albert J.	2928 California st., S. F.; U. of Cal.
Humphreys, W. P.	816 Chestnut, S. F.; U. of Cal.
King, Percy L	1714 Clay st., S. F.; Stanford Univ.
Mackintosh, Kenneth	Stanford Univ.
Marsh, J. Alfred	Crocker Bldg., S. F.; U. of Cal.
Molloy, Thos. S.	1209 Jackson st.
Moore, A. A., Jr.	East Oakland, Cal.; Yale Univ.
Newcomer, Prof. A. G.	Palo Alto, Cal.; Amherst Coll.
Norris, Frank	McClure's Magazine, New York; U. of Cal.
O'Brien, Percy H.	137 Montgomery st., S. F.; U. of Cal.
O'Brien, Victor L.	137 Montgomery st., S. F.; U. of Cal.
Palmer, Brooks	414 California st., S. F.; U. of Cal.
Phipps, S. C.	1147 Sauter st., Irvington, Cal.
Pope, T. E.	436 California st., S. F.; Knox Coll.

Digitized by Google

Name.	Address and College.
Rethers, Harry F.	U. S. Army.
Rice, Archibald B	741 Chestnut st., S. F.; Stanford Univ.
Rodgers, Wm. L.	Salinas, Cal.; U. of Cal.
Ross, Dr. E. A.	Stanford University, Cal.; Johns Hopkins.
Rountree, Walter B.	1450 Leavenworth st., S. F.; U. of Cal.
Schutte, John H.	150 Valencia st., S. F.; U. of Cal.
Selfridge, E. A., Jr.	2615 California, S. F.; U. of Cal.
Selfridge, J. R.	2615 California, S. F.; Ensign U. S. N.; U. of Cal.
Smith, Butler	14 Post st., S. F.
Smith, E. T.	U. S. A., Manila, P. I.; U. of Cal.
Smith, W. H.	Hotel Savoy, S. F.; U. of Cal.
Spiers, Jas., Jr.	Fulton Iron Works, 1st near Market st., S. F.; U. of Cal.
Spiers, William G	2114 Vallejo, S. F.; U. of Cal.
Sutherland, Dr. F. B.	Powell and Ellis sts., S. F.; U. of Cal.
Todd, Dr. T. M.	Auburn, Cal.; Wash. Coll., Pa.
Turner, Chas. L.	725 Pine st.; also Hopkins Inst. of Art, S. F.; U. of Cal.
Upham, B. P.	cor. Battery and Pine sts., S. F.; U. of Cal.
Upham, I. O., Jr.	care Payot, Upham & Co.; U. of Cal.
Waterhouse, Seymour	Iowa Hill Placer Co., Cal.; U. of Cal.
Weaver, Philip L., Jr.	Honolulu, H. I.; U. of Cal.
White, John H.	Peralta University Academy, Berkeley, Cal.; U. of Cal.
Wright, Harry M.	Stoughton Hall, Cambridge, Mass.; U. of Cal.
Young, Chas. S.	602 Market st., S. F.

NU GRADUATE CHAPTER.

NEW HAVEN, CONN.

SANFORD B. MARTIN, President.

GEORGE L. BUNNELL, Secretary.

63 West Divinity Hall, New Haven, Conn.

Name.	Address.
Bergin, Thos. J.	14 Daggett st.
Brown, F. W.	890 Chapel st.
Bunnell, G. S.	63 West Divinity Hall.
Conklin, W. E.	73 Lake Place.
Easterbrook, John F.	82 York Square.
Martin, S. B.	210 Exchange Building.
Pettis, C. M.	37 High st.
Woodruff, R. J.	Orange, Conn.

OMICRON GRADUATE CHAPTER.

PITTSBURG, PA.

OFFICERS 1898-99:

Pi, Hon. James W. Lee. Epsilon, H. D. Gamble.
Gamma, John W. Chalfant, Jr.

EXECUTIVE COMMITTEE:

W. Linford Smith, E. L. Mattern,
Dr. Stuart Patterson.

Name.	Address.
Abel, William F. (Alpha), of Oil Well Supply Co.,	Carolina and Niagara sts.
Acheson, M. W., Jr. (Alpha), Lawyer	509 Times Building.
Adams, George H. (Alpha)	Latrobe, Pa.
Anderson, M. H. (Alpha), Presbyterian Minister	Ebensburgh, Pa.
Armstrong, J. N. (Alpha), Presbyterian Minister	New Alexandria, Pa.
Aull, Charles E. (Gamma Phi), Sec'y Iron City Lumber Co.,	4259 Fifth ave.
Ballantyne, Rev. J. A. (Pi), M. E. Minister	Wilkinsburgh, Pa.
Barnett, Rev. Dr. J. M. (Alpha), Minister	Markleton, Pa.
Barnett, James E. (Alpha), Lawyer	Washington, Pa.
Belden, Sanford B. (Omicron Deuteron), with Jeffrey Mfg. Co.,	Columbus, O.
Bell, H. A. (Alpha), Physician	Butler, Pa.

Digitized by Google

Name. Address.

Bissell, Joseph E. (Alpha).....302 Ridge ave., Allegheny, Pa.
Bissell, Robert W. (Iota Mu).....Woodland and Shady aves.
Boyce, Dr. D. C. (Alpha), Resident Physician, W. Penitentiary, Allegheny, Pa.
Brown, S. P. (Alpha), Druggist.....Greensburgh, Pa.
Bryant, W. C. (Alpha), Physician.....2274 Second ave.
Bullock, F. M. (Pi), Supt. Joseph Horne & Co.....5430 Centre ave.
Cameron, Dr. M. C. (Pi), Physician and Prof. in W. Pa. Med. College, 178 Forty-third st.
Chalfant, C. C. (Pi Iota), of Spang, Chalfant & Co., Iron Mfrs., Etna, Pa.
Chalfant, John W., Jr. (Pi Iota), Law Student.....201 Coltart square.
Craig, Hon. S. B. (Pi), Probate Judge.....Warren, Ohio.
Critchlow, Rev. Geo. W. (Old Lambda Deuteron), Lutheran Minister, 1844 Centre ave.
Culbertson, B. H. (Old Sigma), of Westinghouse Mach. Co., Edgewood Park, Pa.
Cunningham, J. E. B. (Alpha), Lawyer.....Greensburgh, Pa.
Danforth, John L. (Pi).....Warren, Pa.
Dannals, C. N. (Alpha), of C. H. & D. R. R. Co.....Crafton, Pa.
Dannals, Pier (Beta), Lawyer.....Pittsburg, Pa.
Davis, Dr. T. D. (Alpha), Physician.....263 Shady ave.
Davis, W. McC. (Alpha), Student.....263 Shady ave.
Deahl, John L. (Alpha), Lawyer.....Irwin, Pa.
Dickson, George A. (Alpha), Professor W. & J. College, Washington, Pa.
Dom, John M. (Gamma Phi), Civil Engineer.....Dawson, Pa.
Dom, W. T., Jr. (Alpha), Lawyer.....Greensburgh, Pa.
Dravo, Hon. John F. (Pi), Sec'y Pittsburg Coal Exchange, 8 Wood st.
Duff, J. Boyd (Old Lambda Deuteron), Lawyer.....427 Fourth ave.
Edgell, Rev. Dr. B. E. (Pi), M. E. Minister.....Waynesburg, Pa.
Ehrenfeld, James G. (Pi), Civil Engineer Pa. R. R. Co., Greensburgh, Pa.
Evans, J. M. (Xi Deuteron), Business.....195 First ave.
Ewing, Blaine (Alpha), Lawyer.....Carnegie Building.
Ewing, Col. John (Alpha).....219 N. Craig st.
Fichthorn, Jos. H. (Beta), Civil Engineer, Keystone Bridge Works, 321 Lehigh ave.
Filer, Walter G. (Rho Deuteron), Business.....Sharon, Pa.
Fite, Chas. J (Xi).....North Highland ave.
Fite, Wm. G. (Xi), Business.....537 Liberty st.
Freeman, A. S. (Omicron Deuteron), Fire Brick Business, Steubenville, Ohio.
Freeman J. M. (Alpha), Lawyer.....66 St. Nicholas Building.
Furst, John K. (Gamma Phi), Civil Engineer Jones & Laughlin's Steel Works, 2318 Carson st.
Gamble, H. D. (Old Sigma), Clerk Circuit Court of U. S., P. O. Building.
Gibboney, E. P. (Tau), Theological Student, West. Theo. Seminary, Allegheny, Pa.
Gilson, Rev. Dr. S. S. (Alpha), Ed. "Presbyterian Banner," Bank of Commons Building.
Graham, John C. (Sigma Deuteron), Lawyer.....Butler, Pa.

Name. Address.

Graham, Talbot C. (Sigma Deuteron), Asst. Clerk District Court of U. S., P. O. Building.
Gray, F. K. (Gamma Phi), Insurance.....Vandergrift Building.
Grayson, Dr. T. Wray (Alpha), Physician.....Washington, Pa.
Griffith, Hon. Samuel B. (Pi), Lawyer.....408 Grant st.
Guthrie, Hon. George W. (Old Sigma), Lawyer.....100 Diamond st.
Harbison, Albert W. (Pi), Lawyer.....Newcastle, Pa.
Hartje, Ed. G. (Alpha), Lawyer.....St. Nicholas Building.
Hazlett, Rev. C. G. (Alpha), Minister.....New Texas, Pa.
Heckel, Dr. E. B. (Pi), Physician and Prof. in W. Pa. Med. College, 524 Penn ave.
Henderson, Hon. John J. (Pi), Judge.....Meadville, Pa.
Heppenstall, Chas. W. (Gamma Phi), Sec'y Pittsburg Shear, Knife and Machine Co., 610 Lincoln ave.
Herriott, George W. (Alpha), Lawyer.....St. Nicholas Building.
Hoffman, Rev. John W. (Alpha), Minister.....Noblestown, Pa.
Hollister, Rev. Dr. Charles W. (Pi), P. E. Minister.....Warren, Ohio.
Holmes, Rev. Dr. N. H. (Pi), ex-President of Beaver College, Beaver, Pa.
Hupp, Dr. F. J. L. (Alpha), Physician, 61 Fourteenth st., Wheeling, W. Va.
Irwin, D. King (Beta), Business.....420 S. Pacific ave.
Jackson, J. H. (Alpha), Law Student.....Butler, Pa.
Jennings, Rev. P. S. (Alpha), Presbyterian Minister.....Crafton, Pa.
Kennedy, John McCartney (Alpha), Lawyer.....St. Nicholas Building.
Kephart, John W. (Pi), Lawyer.....Ebensburgh, Pa.
Keys, John A. (Alpha), Lawyer.....508 Diamond st.
Kinnear, J. W. (Pi), Lawyer.....Carnegie Building.
Knowles, Edwin M. (Pi), Pottery Business.....East Liverpool, Ohio.
Koen, Homer R. (Pi), Business.....Wheeling, W. Va.
Kunzman, Rev. J. C. (Xi), Lutheran Minister.....2319 Sidney st.
Lang, Charles P. (Alpha), Lawyer.....413 Grant st.
Lazear, T. C. (Alpha), Lawyer.....400 Grant st.
Lee, Hon. James W. (Pi), Lawyer and President Pure Oil Co., St. Nicholas Building.
Leonard, Alvin G. (Pi), Business.....Brownsville, Pa.
Lewis, William J. (Pi), Banker.....Keystone Bank, Fourth ave.
Logan, Arch. H. (Alpha), of Logan, Gregg, & Co., Wholesale Hardware, 183 Ridge ave., Allegheny, Pa.
Logan, P. L. (Alpha), of Logan, Gregg & Co., Wholesale Hardware, 183 Ridge ave., Allegheny, Pa.
Mackey, Samuel (Pi), M. E. Minister.....Ford City, Pa.
Markward, Rev. Charles B. (Xi), Lutheran Minister, 41 Poplar st., Allegheny, Pa.
Mattern, E. L. (Pi), Lawyer.....Carnegie Building.
McBean, John (Omicron Deuteron).....Cadiz, Ohio.
McBride, Archibald (Old Beta), Lawyer.....Carnegie Building.
McClave, Wilkes (Omega), Civil Engineer Nat. Tube Works, McKeesport, Pa.
McClelland, J. E. (Rho Deuteron), of American Glass Co., Ninth and Penn aves.

Digitized by Google

Name. Address.

McClintock, Rev. W. J. (Pi), U. P. Minister.....Lewis, Pa.
McClure, Rev. R. E. (Alpha), U. P. Minister.....Blairsville, Pa.
McCormick, Ed. B. (Alpha), Lawyer.....Greensburgh, Pa.
McFarland, J. F. (Alpha), Lawyer.....Washington, Pa.
McGiffin, J. M. (Alpha), Law Student.....Brookville, Pa.
McGiffin, James (Alpha), Lawyer.....Washington, Pa.
McGiffin, M. N. (Alpha), Prof. Trinity Hall.....Washington, Pa.
McIntosh, H. W. (Nu Deuteron), Lawyer.....Bakewell Building.
McKee, Daniel (Pi), of McKee Glass Co., Forbes st. and McKee place.
Merchant, Frank W. (Pi), Telegraph and Dramatic Editor, care of "Post."
Miles, Rev. Dr. J. W. (Pi), M. E. Minister.....Wilkinsburgh, Pa.
Miller, Dr. J. N. (Alpha), Physician.....Stockton ave., Allegheny, Pa.
Miller, Rev. R. T. (Alpha), M. E. Minister.....Tarentum, Pa.
Miller, W. S. (Alpha), Lawyer.....Tradesmen's Building.
Moffatt, Rev. Dr. J. D. (Alpha), President W. & J. College, Washington, Pa.
Monell, Ambrose (Omega), Metallurgical Chem. Carnegie Steel Co., Homestead, Pa.
Monks, Dr. Fred. C. (Pi), Physician.....Kittanning, Pa.
Montgomery, H. D. (Omicron Deuteron), Law Student, 327 Lehigh ave.
Montgomery, Dr. J. H. (Pi), Prof. Allegheny College, Meadville, Pa.
Moore, Robert C. (Old Sigma), Sec'y Safe Deposit and Trust Co. of Pittsburg, Edgewood Park, Pa.
Moore, T. Carlisle (Alpha), Lawyer.....Edgewood Park, Pa.
Munson, Sam'l B. (Sigma Deuteron), Electrical Supplies, Centre ave., near Sheridan st.
Murphy, William R. (Pi), Law Student.....Bakewell Building.
Murray, Rev. John F. (Pi), M. E. Minister, Buena Vista St. Church, Allegheny, Pa.
Myers, Joseph S. (Omicron Deuteron), Managing Editor, care of "Post."
Naylor, A. G. (Alpha), Wholesale Notions.....Wheeling, W. Va.
Naylor, Joseph (Alpha), Student.....Wheeling, W. Va.
Nimick, Frank B. (Old Sigma), Iron Manufacturer.....6315 Fifth ave.
Nutt, Paul R. (Pi), Business.....Monongahela, Pa.
Patterson, Dr. Stuart (Alpha), Physician.....5604 Ellsworth ave.
Pershing, Rev. Dr. I. C. (Alpha), Insurance....Bank of Commerce Bldg.
Potter, Rev. J. M. (Alpha), Presbyterian Minister.....Sharpsburg, Pa.
Potts, Stephen C. (Beta Chi), Lawyer.....Altoona, Pa.
Preston, Henry M. (Old Sigma), Sec'y National Lead and Oil Co., 202 Ninth st.
Quinon, Stephen (Pi), Editor..... care of "Times."
Rehn, Clarence (Alpha), Lawyer.....Washington, Pa.
Reis, William E. (Pi), President Shenango Valley Steel Co., Newcastle, Pa.
Riggs, Dr. E. S. (Alpha), Physician, 34 Pennsylvania ave., Allegheny, Pa.
Robbins, Hon. E. E. (Alpha), Member of Congress and Lawyer, Greensburgh, Pa.
Robertson, O. P. (Alpha), Lawyer.....440 Diamond st.

Name. Address

Rodgers, H. A. (Alpha), Business.....Washington, Pa.
Rogers, Herman (Beta Mu), with Central Dist. & Print. Tel. Co., Telephone Building.
Sahm, Dr. W. K. T. (Xi), Medical Examiner P. R. R. Co., 125 Larimer ave.
Schlbrede, Rev. George E. (Psi), Presbyterian Minister, Hazelwood, Pa.
Sill, Robert S. (Old Sigma), Lawyer.....420 Grant st.
Slease, Edward T. C. (Beta), Sunday Editor.....care of "Post."
Sloan, A. M. (Alpha), Lawyer.....Greensburgh, Pa.
Smith, Dr. B. B. (Pi), Physician....49 Montgomery ave., Allegheny, Pa.
Smith, W. Linford (Pi), of Lee S. Smith & Son, Dental Supplies, 524 Penn ave.
Speer, J. Ramsey (Iota Mu), of Shoenberger, Speer & Co., Steel Mfrs., Fifteenth and Penn aves.
Sterrett, James R. (Alpha), Lawyer.....427 Diamond st.
Stone, Stephen (Sigma Deuteron), Lawyer.....Bakewell Building.
Sutter, F. C. (Iota Mu), Electrical Engineer.....Swissvale, Pa.
Sweeney, John E. B. (Alpha), Student.....Washington, Pa.
Sweeney, Thomas (Alpha), Insurance, 1308 Market st., Wheeling, W. Va.
Todd, A. M. (Alpha), Lawyer.....Washington, Pa.
Todd, Dr. Frank L. (Alpha), Physician, 73 Arch st., Allegheny, Pa.
Townley, John B. (Pi), Reporter.....care of "Press."
Trautman, A. C. (Alpha), Student.....Butler, Pa.
Ulery, W. L. (Xi), Lawyer.....Scottdale, Pa.
Urmson, A. W. (Alpha), Physician.....Newcastle, Pa.
Van Dusen, Sidney J. (Alpha), of Pennsylvania Co.....5927 Howe st.
Welshons, George H. (Alpha), Clerk to Mayor.....Mayor's Office.
Wentling, John F., Jr. (Alpha), Lawyer.....Greensburgh, Pa.
White, J. Harvey (Xi), Lawyer.....440 Diamond st.
Whitney, Geo. I. (Old Sigma), of Whitney & Stephenson, Brokers, 45 Breckenridge st.
Wightman, Rev. J. R. (Alpha), Asst. Rec. Calvary P. E. Church, Wightman st.
Wightman, James S. (Old Sigma), U. S. Engineer, 411 P. O. Building.
Wightman, Thomas (Alpha), of Thos. Wightman Co., Mfrs. Window Glass, 209 Wood st.
Wiley, James (Alpha), Business.....Washington, Pa.
Wilkins, William D. (Old Sigma)....46 E. Diamond st., Allegheny, Pa.
Wilson, Fred. B. (Alpha), Editor.....Washington, Pa.
Wolfe, William B. (Epsilon Deuteron), of Wolfe Bros. & Co., Brush Mfrs., 504 Wood st.
Wood, John A., Jr. (Pi), of John A. Wood & Sons, Wholesale Coal, Water and Market sts.
Woodring, Rev. Thomas H. (Pi), M. E. Minister.....Washington, Pa.
Woods, Rev. Henry (Alpha), Prof. W. & J. College, Washington, Pa.
Wyant, Prof. A. M. (Delta), Superintendent of Schools, Greensburgh, Pa.

Digitized by Google

PI GRADUATE CHAPTER.

PHILADELPHIA, PENN.

President: A. Kerr McCullogh, 231 South 44th street, Philadelphia, Pa.

Vice-President and Treasurer: Wm. Scott Wadsworth, Presbyterian Hospital.

Secretary: M. F. Straus.

Name.	Address.
Albert, Chas. S., M.D.	1919 Park ave., Philadelphia, Pa.
Alburger, Henry R.	130 School Lane, Germantown, Philadelphia, Pa.
Arnold, John P., M.D.	3722 Walnut st., Philadelphia, Pa.
Baker, F. K., M.D.	3003 Ridge ave., Philadelphia, Pa.
Barnes, A. C., M.D.	1331 Tasker st., Philadelphia, Pa.
Baum, F. J.	630 N. Broad st., Philadelphia, Pa.
Baum, Geo. C.	630 N. Broad st., Philadelphia, Pa.
Belfield, R. W.	1905 Spring Garden st., Philadelphia, Pa.
Bolton, A. H., Jr.	Chew and Chelten ave., Germantown, Philadelphia, Pa.
Bradley, M. W.	341 N. 12th st., Philadelphia, Pa.
Butler, C. N.	611 Mutual Life Bldg., Philadelphia, Pa.
Chance, Burton K., M.D.	1633 Locust st., Philadelphia, Pa.
Coates, G. M.	U. S. Navy.
Crain, E. C.	700 N. 20th st., Philadelphia, Pa.
Crawford, A. W.	Bourse Bldg., Philadelphia, Pa.
Davis, A. B. G.	Girard Bldg., Philadelphia, Pa.
Davis, Rev. Raymond	Augora, Philadelphia, Pa.
Donat, Prof. H. C.	Spencerian Business College, Philadelphia, Pa.
Dubbs, John, M.D.	2602 N. 12th st., Philadelphia, Pa.
Elliott, R. S.	6th ave. and Chestnut st., Philadelphia, Pa.

Name.	Address.
Ellis, F. B.	1001 Chestnut st., Philadelphia, Pa.
Erdman, P. K.	19 Central st., Philadelphia, Pa.
Finn, A. E.	2312 Spring Garden st., Philadelphia, Pa.
Frederick, Rev. G. W.	117 N. 6th st., Philadelphia, Pa.
Gable, V. F.	731 Walnut st., Philadelphia, Pa.
Geil, J. H.	608 Chestnut st., Philadelphia, Pa.
Girvin, R. M., Jr.	3912 Walnut st., Philadelphia, Pa.
Goodchild, Rev. F. M.	329 Tasker st., Philadelphia, Pa.
Harkness, Frank E.	613 Diamond st., Philadelphia, Pa.
Harris, A. L.	2010 Girard ave., Philadelphia, Pa.
Hayward, H. E.	637 Phil Ellena, Philadelphia, Pa.
Hibbs, J. G.	1514 N. 17th st., Philadelphia, Pa.
Horter, G. C.	2032 Vine st., Philadelphia, Pa.
Irwin, D. K.	3604 Walnut st., Philadelphia, Pa.
Jacobs, Rev. H. E.	Mt. Airy Seminary, Philadelphia, Pa.
Jameson, W. B., M.D.	767 N. 40th st., Philadelphia, Pa.
Jenks, A. P.	3401 N. 17th st., Philadelphia, Pa.
Kendrick, J. L.	3913 Spruce st., Philadelphia, Pa.
Lewis, E. B.	712 Girard Bldg., Philadelphia, Pa.
Lewis, F. G.	712 Girard Bldg., Philadelphia, Pa.
Loder, A. G., M.D.	St. Agnes Hospital, Philadelphia, Pa.
Macqueen, Morton	3935 Lancaster ave., Philadelphia, Pa.
Martin, D. H.	206 Sumac st., Wissahickon, Philadelphia, Pa.
Martin, J. D., D.D.	1917 Mt. Vernon st., Philadelphia, Pa.

Name.	Address.
McCullagh, A. K.	231 So. 44th st., Philadelphia, Pa.
McCullagh, S., M.D.	2012 Race st., Philadelphia, Pa.
McCurdy, A. W.	1102 Betz Bldg., Philadelphia, Pa.
McCurdy, G.	1102 Betz Bldg., Philadelphia, Pa.
McDowell, N. S., M.D.	1810 N. 16th st., Philadelphia, Pa.
Miller, C. H.	2032 Spring Garden, Philadelphia, Pa.
Miller, W. S.	2032 Spring Garden, Philadelphia, Pa.
Mott, A. C., Jr.	1339 N. Broad st., Philadelphia, Pa.
Murphy, C. T., Jr.	2121 Arch st., Philadelphia, Pa.
Myers, G. De B.	125 So. 7th st., Philadelphia, Pa.
Nice, Rev. H. W.	1904 Warnock st., Philadelphia, Pa.
Nobre, J. M.	1243 Moyamensing ave., Philadelphia, Pa.
Orton, G. W.	Eastburns Academy, Philadelphia, Pa.
Parkin, Rev. F. P.	58 Haines st., Germantown, Philadelphia, Pa.
Parry, S. D.	Torresdale, Philadelphia, Pa.
Peters, L. C., M.D.	2136 Oxford st., Philadelphia, Pa.
Philputt, Rev. Dr. A. B.	1846 N. 12th st., Philadelphia, Pa.
Reed, W. F. H.	1601 Chestnut st., Philadelphia, Pa.
Rhoads, T. L., M.D.	U. S. Navy.
Rodgers, M. R.	13th and Master sts., Philadelphia, Pa.
Sanders, Dallas	1225 Locust st., Philadelphia, Pa.
Schellenberger, L. R.	5505 Germantown ave., Philadelphia, Pa.
Schock, Prof. Parke	Drexel Institute, Philadelphia, Pa.
Scott, J. C.	2003 Diamond st., Philadelphia, Pa.
Scott, Rev. J. L., D.D.	1626 N. Broad st., Philadelphia, Pa.
Shapley, Cooper	1516 N. Broad st., Philadelphia, Pa.

Name.	Address.
Sharpe, J. H., D.D.	4006 Pine st., Philadelphia, Pa.
Small, W. B., M.D.	2232 Green st., Philadelphia, Pa.
Smallwood, A. J.	Girard Bldg., Philadelphia, Pa.
Smith, M. H.	Mutual Life Bldg., Philadelphia, Pa.
Snively, J. N., M.D.	2501 Oxford st., Philadelphia, Pa.
Soars, Rev. C.	Nicetown, Philadelphia, Pa.
Stahler, H. L.	Norristown, Pa.
Straus, H.	1527 N. Broad st., Philadelphia, Pa.
Straus, M. F.	1527 N. Broad st., Philadelphia, Pa.
Taylor, A. E., M.D.	334 So. 16th st., Philadelphia, Pa.
Thompson, A. R.	1623 Arch st., Philadelphia, Pa.
Valentine, Rev. M. H.	1545 Gratz ave., Philadelphia, Pa.
Wadsworth, W. S., M.D.	Presbyterian Hospital, Philadelphia, Pa.
Weber, C. H., M.D.	415 So. 10th st., Philadelphia, Pa.
West, Rev. Raymond M.	2634 Jessup st., Philadelphia, Pa.
Willyoung, E. G.	2349 N. 18th st., Philadelphia, Pa.
Wood, E. S.	509 Arch st., Philadelphia, Pa.
Wood, G. C.	2142 Mt. Vernon st., Philadelphia, Pa.

Digitized by Google

RHO GRADUATE CHAPTER.

BOROUGH OF BROOKLYN, CITY OF NEW YORK.

WILLIAM E. GARD, President.

WILLIAM R. ADAMS, Treasurer.

T. ALFRED VERNON, Permanent Corresponding Secretary,

256 Clinton Avenue.

Name.	College.	Address.
Adams, Wm. Roderick	Yale	375 Fulton st., Brooklyn, N. Y.
Ayer, Ira, Jr	Lafayette	37 Cambridge pl., Brooklyn, N. Y.
Barnes, Rev. Wm. G	Jefferson	Brooklyn, N. Y.
Bergen, Charles Hill	Columbia	170 Montague st., Brooklyn, N. Y.
Berry, George	Columbia	76 Morton st., Brooklyn, N.Y.
Berry, Gerald	Columbia	76 Morton st., Brooklyn, N.Y.
Bragdon, Irving Leslie	C. C. of N. Y.	229 Greene ave., Brooklyn, N. Y.
Brown, Edgar	Union	Jamaica, L. I., N. Y.
Browning, Dr. Wm	Yale	Cor. Leffert's pl. and Grand ave., Brooklyn, N. Y.
Caulkins, Ernest Elmo	Knox	132 Nassau st., N. Y. City
Chapin, Wm. Grover	Yale	Prince and Concord sts., Brooklyn, N. Y.
Chisolm, Jas. Raymond	Columbia	1154 Pacific st., Brooklyn, N.Y.
Coombs, Chas. L	Muhlenberg	474 Waverly ave., Brooklyn, N. Y.
Coombs, Wm. T	Muhlenberg	Brooklyn, N. Y.
Coryell, John R	C. C. of N. Y.	Brooklyn, N. Y.
De Mund, Dr. Jno. Emmans	Columbia	8731 22d ave., Brooklyn, N. Y.
Denniston, Rev. Jno. Alex	Columbia	119 Kent st., Brooklyn, N. Y.
Doscher, Chas.	Columbia	142 Ross st., Brooklyn, N. Y.
Fradenburg, Adelbert Grant, A.M., Ph.D.	Allegheny	Brooklyn, N. Y.
Fuller, Seymour Keyes	Columbia	77 Hanson pl., Brooklyn, N.Y.
Gard, Wm. Edgar	Yale	206 Washington ave., Brooklyn, N Y.
Gosman, Geo. H., Jr	U. of Pa.	"The Margaret," Brooklyn, N. Y.
Grau, Fred'k Wm	Yale	2 Sumner ave., Brooklyn, N.Y.
Griffith, Walter R	Columbia	164 Herkimer st., Brooklyn, N. Y.
Hanford, Wm. Herbert, Jr	Columbia	112A Rodney st., Brooklyn, N. Y.

Name.		Address.
Hinds, Sam'l Southey	N. Y. Univ.	177 N. Y. ave., Brooklyn, N.Y.
Holden, Fred'k Clark	N. Y. Univ.	877 Union, Brooklyn, N. Y.
Judd, Rev. Lawrence K	Yale	Brooklyn, N. Y.
Keyes, Conrad Saxe	Columbia	27 Monroe st., Brooklyn, N.Y.
Kopf, Jos. Benj	N. Y. Univ.	204 49th st., S. Brooklyn, N.Y.
Latham, Norman Smith	Yale	589 11th st., Brooklyn, N. Y.
Leeming, Woodruff	Mass. Ins. T.	216 Park pl., Brooklyn, N. Y.
Leiser, Roy	Cornell	1342 Bushwick ave., Brooklyn, N. Y.
Lutz, Dr. Stephen	C. C. of N. Y.	598 Madison st., Brooklyn, N. Y.
Mairs, John Danforth	Columbia	165 Carroll st., Brooklyn, N.Y.
Mayer, Wm. E. C.	C. C. of N. Y.	189 Montague st., Brooklyn, N. Y.
Mitchell, Harry Brainard	Columbia	164 Washington Park, Brooklyn, N. Y.
Northrup, Wm. Harrison, Jr.	N.Y.Univ.	124 Hicks st., Brooklyn, N.Y.
Perkins, Thos. Slade	Columbia	39 Garden pl., Brooklyn, N.Y.
Phipps, Edward H		313 6th ave., Brooklyn, N. Y.
Proper, Emberson Edwd., A.M.	Allegheny	Brooklyn, N. Y.
Ridge, Will N	Allegheny	Brooklyn, N. Y.
Riesthal, Alphonso Geo. de	Yale	Brooklyn, N. Y.
Rowland, Thos. Pitch	Yale	Calyer, cor. West, Brooklyn, N. Y.
Schiller, Louis Jacob	Yale	137 Harrison ave., Arbuckle Bros., Brooklyn, N. Y.
Smith, Clarence M	Yale	151 Lafayette ave., Brooklyn, N. Y.
Stevens, Frank B	C. C. of N. Y.	Prin. Gram. Sch. No. 108, Brooklyn, N. Y.
Stevens, Harold L	Cornell	674 St. Mark's pl., Brooklyn, N. Y.
Terwilliger, H. Hornbridge	C.C. of N.Y.	4th st., Brooklyn, N. Y.
Tuthill, Geo. Arthur	C. C. of N. Y.	1004 Bedford ave., Brooklyn, N. Y.
Van Cott, Lincoln	Columbia	118 Henry st., Brooklyn, N.Y.
Vernon, T. Alfred	Yale	256 Clinton ave., Brooklyn, N. Y.
Voorhees, Dr. Jno. A	Columbia	8731 22d ave., Brooklyn, N. Y.
Wagner, Weston Wesley	Columbia	463 Classon ave., Brooklyn, N. Y.
Warden, Dr. Jas. Byers	Columbia	253 De Kalb ave., Brooklyn, N. Y.
Webster, Henry Goodwin	Yale	Brooklyn, N. Y.
Wheeler, Chas. Girard	N. Y. Univ.	Brooklyn, N. Y.
Wise, Albert J	Yale	St. George Hotel, Brooklyn, N. Y.

Digitized by Google

THETA GRADUATE CHAPTER.

Williamsport, Pa.

Name.	College.
Beck, John Bush	Lehigh.
Beeber, J. Artley	Pennsylvania College.
Derr, Rev. Ellsworth Thomas	University of Michigan.
Dunkel, Edwin K	Lafayette.
Emery, Frank Otto	Lafayette.
Foresman, J. H	Bucknell.
Heilman, Thomas Newton	Pennsylvania College.
Hill, J. Clinton	Pennsylvania College.
Lewars, James S	Pennsylvania College.
Perley, Fredk. Allen	Lehigh.
Ransom, Wm. Emery	Lafayette and University of Wooster.
Trainer, R. F., M. D	Bucknell and University of Pennsylvania.
Windler, Denman Heber	Lehigh.

XI GRADUATE CHAPTER.

New York City.

Name.	College.
Bach, Louis P., 237 E. 23d st	College City of New York.
Ballantine, James N., 286 West End ave	Columbia.
Battell, John S., 19 Broadway	College City of New York.
Brightman, Horace I., 50 Broadway	Columbia.
Brodhead, Dr. Geo. L., 60 W. 58th st	Cornell and Columbia.
Cauthers, Jas. B., 857 Lexington ave	Amherst.
Chrystie, Thos. Ludlow, 50 Broadway	Columbia.
Coakley, Prof. Cornelius G., 125 E. 45th st.	C. C. of N. Y. and N. Y. Univ.
Cole, Edw. Franklin, 253 Broadway	Columbia.
Dobbin, Clarence E., 156 5th ave	Cornell.
Gilman, George H., 1507 Broadway	Columbia.
Gilpin, Chas. Montieth, 30 Broad st	Columbia.
Hasbrouck, Howard, 120 Broadway	Cornell.
Keck, Frank, 120 Broadway	College City of New York and Columbia.
Maury, Fred. Lewis M., 43 W. 87th st	Columbia.
Meade, Solomon Christy, Merchant's Asso., N. Y. Life Ins. Bldg.	Yale.
Pool, Harwood R., 62 Cedar st	Ohio State.
Romaine, Benj. F., 20 Nassau st	Columbia.
Schlosser, Jacques B., 2 E. 92d st	College City of New York.
Selfridge, Edw. Augustus Jr	University of California.
Swift, Frederic J., 20 Broad st	Columbia.
Watson, Chas. Alexander	Yale.
Wheeler, Leonard S., 206 Broadway	College City of New York.
Whitlock, Victor E., Pulitzer Building	University of North Carolina.
Wotherspoon, Henry H., Ravenswood, L. I	Columbia.

ZETA GRADUATE CHAPTER.

Kansas City, Mo.

Name.	College.
Avery, W. W., 1210 E. 32d	William Jewell.
Beatty, J. F.	Kansas University.
Bidwell, Frank Lewis, 312 E. 12th	Yale.
Blair, Edward G., 302 Altman Bldg	Kansas University.
Boswell, E. R., 2201 Troost	William Jewell.
Brite, S. P.	William Jewell.
Buchanan, Rev. Clarence Andrew	William Jewell.
Coates, John Lindley, Coates House	De Pauw and Yale.
Coblin, J. H.	Bethel.
Davidson, J. M.	Illinois Wesleyan.
Davison, Wm. F.	Illinois Wesleyan.
Earhart, Edward S.	Kansas University.
Edelen, W. J., 1828-30 Main st	University of Tennessee.
Finney, Chas. Emery	De Pauw.
Fitch, W. M., 34 Waterworks Bldg	Bethel.
Flannelly, T. J.	University of Kansas.
Gaunt, J. L., 443 Scheidley Bldg	Bethel.
Goldman, J. C.	William Jewell.
Hall, James C.	De Pauw.
Harper, Clarence L., 516 W 40th	Kansas University.
Holmes, R. J., 2711 E. 9th	William Jewell.
Howard, C. R., 3111 E. 19th	William Jewell.
Hyde, B. C.	William Jewell.
Ingram, F. G.	William Jewell.
Jackson, W. E.	William Jewell.
Janssen, Benjamin, 308 Olive	Kansas University.
Keplinger, L. W.	Illinois Wesleyan.
Kerfoot, Ben H.	Kansas University.
Lawler, Clement A., Troost ave	Cornell.
Lindsay, Richard H., 1631 W. 9th	William Jewell.
Matter, J. A.	Illinois Wesleyan.
McClelland, T. J.	William Jewell.
McDaniel, Lex, Land Title Guarantee Bldg	William Jewell.
McLaren, John Dire	Johns Hopkins.
McWilliams, Homer	William Jewell
Morgan, Jacque L., 1702 Locust	Kansas University.
Norton, George Ernest	William Jewell.
Oliver, J. E., 1703 Troost	William Jewell.
Peifer, Edwin Duppen	University of Michigan.
Pettyjohn, Wm. Quinne	Illinois Wesleyan.
Pitts, A. W.	William Jewell.
Plummer, Stonewall J.	William Jewell.
Rahm, John Edwin, 327 Exchange Bldg	University of Wooster.

Digitized by Google

Name.	College.
Shouss, L. W.	William Jewell.
Slavens, Hiram Colen, 602 N. Y. Life Bldg	De Pauw and Yale.
Slavens, J. W. L., 33d, N. W. cor. Balt. ave	De Pauw.
Slavens, Luther C., 507 N. Y. Life Bldg	De Pauw.
Smith, E. Bert, 632 Scott	Kansas University.
Snively, H. J	University of Virginia.
Williamson, L. K	William Jewell.
Williamson, W. J	William Jewell.
Withers, Henry, 709 Heist Bldg	Roanoke and University of Virginia.
Wornall, F. C., 523 Delaware	William Jewell.
Wornall, J. B	William Jewell.

Geographical List of Members.

UNITED STATES.

ALABAMA.

Residence.	Name.	College.
Anniston	McKleroy, Hon. Jno. N.	Howard College
Athens	McClellan, Hon. Thos. N.	Cumberland
Auburn	Gachet, Charles	Univ. of Virginia
Bellafonte	Wammuck, Benj. F.	Union of Tenn
Bells Landing	King, Paul	Alabama
Benton	Caffey, J. A.	Howard College
Bessemer	Flinn, Rev. Harvey W.	Univ. of Mississippi.
Bethlehem	Massy, Rev. R. A.	Howard College
Birmingham	Bloombergh, Edwin Carl	Lafayette
	Feagin, N. B., 1904 Ave. J.	Wash. and Lee
	Lea, Sumpter, Irondale	Alabama
	Little, Jas. Hibbler (Dec.)	Alabama
Brewton	Crumpton, Rev. B. H.	Howard College
Burnsville	Burns, J. H.	Howard College
Camden	Cook, Samuel Calvin	Howard College
	Snell, H.	Howard College
Carrollton	Jones, J. T. (dec.)	Univ. of Virginia
Central Mills	Caine, Rev. J. T.	Howard College
Clairborne	Scott, Chas. Lewis	Alabama
Clinton	Webster, Rev. Jas. R. (Dec.)	Howard
Coffeeville	Thornton, Leander E. (Dec.)	Alabama
Columbiana	Roper, Walter C. (Dec.)	Alabama
Cuhaba	Lenior, Thom. N. (Dec.)	Howard
Decatur	Simpson, J. S.	Hampden-Sidney
	Speake, Daniel Webster	Alabama
Desotoville	Gray, Jas. Edward (Dec.)	Alabama
Dunham	McKenzie, B. B.	Howard College
Eutaw	Ward, William	Alabama
Florence	Allen, Langdon Cheeves	Union of Tenn
	Bedinger, B. F.	Hampden-Sidney
	McFarland, Walter A.	Lehigh
Gainesville	Strickland, Howell Cobb	Univ. of Georgia
	Willingham, Thos. W. (Dec.)	Alabama
Gaston	Ward, E. H.	Howard College
Glenville	McGough, Robt. (Dec.)	U. of Ga
Green Co.	Spencer, Jas. Magnus (Dec.)	U. of N. C.
	Thatcher, Walter N.	Univ. of Mississippi.

Digitized by Google

Residence.	Name.	College.
Greensboro	Hutchinson, Alfred H. (Dec.)	Alabama
Greenville	Watts, Thaddeus C.	Univ. of Virginia
Hayneville	Mickle, John M. (dec.)	Univ. of N. Carolina
Hollow Square	Miller, Jas. Weston (Dec.)	Alabama
Huntsville	Ford, C. M.	Univ. of Tennessee.
	Hampton, John Monoah	Alabama
Knoxville	Patton, Abner Parker	Alabama
	Patton, Wm. H. (Dec.)	Alabama
Lafayette	Dixon, Wm. B., Jr.	Univ. of Georgia
Lowndesborough	Howard, Seymour P. (dec.)	Alabama
Macon Station	Dugger, Fredk. E. (Dec.)	Alabama
Marengo Co.	Lavender, W. H., M. D.	Howard College
Marion	Benson, G. N.	Howard College
	Hogue, C. D. (Dec)	Wash. and Lee
	Lyons, Ernest Neal	Colgate
	Ross, Anderson J. (Dec.)	Howard
	Ross, W. E.	Howard College
Marlowe	Howe, Chas. L., M. D.	Allegheny
Meridianville	Otey, Wm. Smith	Cumberland
Midway	Head, Wm. Matthew	Univ. of Georgia
Mobile	Carter, Braxton E.	Univ. of Virginia
	Lewis, W. Scott	Alabama
	Smith, Hon. G. L.	Univ. of Virginia
	Taylor, Jesse R.	Richmond
Montgomery	Brooks, J. A.	Ill. Wesleyan
	Burke, Malcolm C.	Alabama
	Jones, T. H.	Bethel
	Lomax, Tennant	Alabama
	Wood, Sterling A.	Alabama
Mount Meigs	Nicholson, J. C., M. D.	Union of Tenn
Nellie	Spencer, O. H.	Howard College
Oleander	Windes, F. M. (dec.)	Union of Tenn
Opelika	Coleman, Benj. Franklin	Univ. of Georgia
Oxford	Stamps, W. H.	Union of Tenn
Pleasant Ridge	Hill, James M. (dec.)	Centre
Prairie Bluff	Weir, M. Craigh	Roanoke
Selma	Young, Augustus P.	Univ. of N. C.
Sherman	Weir, Chas. N.	Alabama
Summit	Brittain, J. L.	Cumberland
Suspension	Walker, Henry B.	Univ. of Georgia
Talladega	Hill, Dr. G A.	Univ. of Virginia
Troy	Hubbard, Hon. J. P.	Howard College
Tuscaloosa	Guild, Walter	Alabama
	Harris, John J.	Alabama
	Martin, Hon. John M. (Dec.)	Centre and Univ of Ala
	Pearce, Theo. G. (Dec.)	Alabama

Residence.	Name.	College.
Tuskegee	Van Hoose, Rev. E. Y. (dec.)	Union of Tenn
Uniontown	Adams, Benj. Carter	Alabama
Wagar	Smith, G. Foster	U. of Minn
Warsaw	Evans, R. J	Howard College
York	Edmonds, H. M	Univ. of Tenn

ARIZONA.

Residence.	Name.	College.
Dunlap	Dunlap, Horace B	Thiel
Phoenix	Bennett, Thomas D	Kansas Univ
Prescott	Norton, J. W. L	Wm. Jewell
Tombstone	Willard, Frank C	Knox

ARKANSAS.

Residence.	Name.	College.
Arkadelphia	Dunn, Bolling J	Bethel
Atkins	Joiner, John E	Univ. of Miss
	Moore, A. A	Roanoke
Batesville	Moore, O. P	Roanoke
Bentonville	Gotcher, W. E	Bethel
	Knott, A. D	Bethel
	Lyon, Bronnie	Bethel
	McDaniel, Edward S	Univ. of Miss
	Suggs, R. S	Bethel
Camden	Stone, William P	Ind. State
Clarendon	Carter, Harry Breckinridge	Univ. of Mich
	Green, Grant, Jr	Cumberland
Clarksville	Wallace, William Robert (dec.)	Cumberland
Conway	Frauenthal, Samuel	Bethel
Crystal Springs	Kethley, Luke W	Univ. of Miss
	Stephenson, Rev. Robt. Scott	Ind. State
Forest City	Aldridge, J. R. P	Cumberland
Fort Smith	Garrett, Thomas B	Univ. of Miss
	Rogers, R. A	Univ. of Virginia
Galla Rock	Holland, Rev. N. (dec.)	Union of Tenn
Grand Lake	Cracraft, Geo. K	Wash. Col., Pa
Green Forest	Burney, H. P	U. of Miss
Helena	Ayers, Daniel	Knox
	Pillow, James H	Univ. of Virginia
Holly Grove	Cavitt, Robert Bruce	Cumberland
Hot Springs	Binford, Jesse H	Richmond
	Dean, Robert Sharon	Hanover
	Sumpter, O. H	Univ. of N. C

Residence.	Name.	College.
Lake Village	Robinson, James F	Jefferson
Little Rock	Boyd, Thos. Atkinson	Cumberland
	Dodge, Edward J	Univ. of Virginia
	Dodge, Dr. Geo. E	U. of Tenn. and Univ. of Virginia
	English, Hon. Peyton D	Wash. and Lee
	Green, John (Dec.)	Wash. and Lee
	Hutcherson, Wm. Jackson (Dec.)	Ind. State
	Ragland, W. H	Hampden-Sidney
	Reid, James Gray	Hampden-Sidney
	Worthen, G. A. (dec.)	Univ. of Virginia
Malvern	Hughes, Hon. W. J	Univ. of Virginia
Marianna	Drake, D. S	Univ. of Virginia
McGavock	McGavock, Hon. Felix Grundy	U. of N. C. and Univ. of Nashville
Ozark	Bourland, Hon. Jas. V	Cumberland
	McKenzie, Malcolm L	Cumberland
Pine Bluff	Houck, Lysander (dec.)	Union Univ
	Owen, Wm. F. (dec.)	Union of Tenn
	Rawlings, Dr. Edwd. G. (Dec.)	Univ. of Nashville
Prescott	Morrow, Rev. R. O. B	Univ. of Miss
Russellville	Cason, Rev. J. H. (dec.)	Union of Tenn
Texarkana	Williams, Hon. Robert B	Wash. and Lee
Trenton	King, Stanhope H. (dec.)	Union of Tenn
Van Buren	Dodd, Cranston Harvey	Ind. State
Warren	Cavitt, Rev. C. V	Roanoke

CALIFORNIA.

Residence.	Name.	College.
Alameda	Edson, Edward Clinton, 1208 Union	Univ. of Cal
Auburn	Todd, Dr. T. M	Wash. Coll., Pa
Bankersville	Davies, Alex. Hewes (Dec.)	Ill. Wesleyan
Berkeley	Blood, George Deroy	Univ. of Cal
	Dressler, Prof. F. B	Ind. State
	Howison, Prof. George H	Marietta
	Lowell, Fred Lee. Dawson City, Alaska	Univ. of Cal
	McJunkin, Hugh K	Wash. and Jeff
	White, John Henry	Univ. of Cal
	Wright, Harry M., 2421 Warring	Univ. of Cal
Big Pine, Inyo County	Eugley, Lowell Albion	Univ. of Cal

Residence.	Name.	College.
Burlingame	Deahl, John L.	Wash. and Jeff.
Burney Valley	Bryan, James Marshall	U. of Cal.
Calistoga	Garnett, J. K.	Bethel
Catlettsburg	Pierce, W. C.	Bethel
Centerville	Brier, William Wallace	Univ. of Cal.
Chico	Crabb, Rev. Wm. Darwin	Ohio Wesleyan
	Henderson, Ernest Norton	Univ. of Cal.
Coronado	Babcock, Graham Elisha	L. Stanford, Jr.
Corte Madera	Pixley, Henry O.	Univ. of Cal.
Dixon	McMahan, James Edwin	U. of Cal.
East Oakland	Moore, Albert Alphonso	Yale
El Cajon	Bacon, Irving	Colgate
Eureka	McQuaid, John A.	Union of Tenn.
Folsom	Smith, Brainard F.	Wabash
Fresno	Eccleston, Rev. Edward	Univ. of Cal.
	Gillan, Rev. Daniel H.	Ill. Wesleyan
Golden Gate	Wood, James Burris, M. D.	Allegheny and U. of Mich.
Hanford	Musgrove, Robt. Wm.	U. of Cal.
Irvington	Phipps, Samson C.	Ind. State
Keswick, Shasta County	Rountree, Walter Benj.	Univ. of Cal.
La Grange	Power, C. N.	Wash. Col., Pa.
Lake City	Hoffman, D. S., M. D.	Muhlenberg
Lake Greeno	Houts, Orrie L.	Wabash
Lakeport	Hudson, Rodney James	Cumberland
Lakeside	Culbertson, Clarence	Hanover
Los Angeles	Barker, Chas. Horace	U. of Cal.
	Bodkin, P. H.	De Pauw
	Boyard, Marion McK. (dec.)	De Pauw
	Bumiller, Arthur Wm., 447 S. Olive	L. Stanford, Jr.
	Burrell, Chas. Washington	Penn. College
	Case, Rev. Harlan P.	Knox
	Cochran, Guy Hunt, 218 Loma Drive	L. Stanford, Jr.
	Copass, B. A., 1664 Girard	Bethel
	Dinsmore, Dudley F.	Ill. Wesleyan
	Easton, Langdon C., Jr., 344 S. Grand ave.: U. S. Engineers' Office, Flood Building, S. F.	Columbia
	Flournoy, Wm. V.	Hampden-Sidney
	Hanna, D. W., 573 Boyle ave.	Jefferson
	Harsh, Samuel	Jefferson
	Hawk, Jas. K.	De Pauw
	Hutton, Hon. A. W., 1215 S. Main	Univ. of Virginia

Digitized by Google

Residence.	Name.	College.
Los Angeles	Johnson, Frederick Orson, N. E. cor. 4th & S. Main	Univ. of Cal
	Jones, Edward Conde	L. Stanford, Jr
	Marble, John Emerson, 3201 S. Figueroa	L. Stanford, Jr
	Mulford, S. P., P. O. Box 1194	O. Wesleyan
	Mullins, Rev. Geo. G	Ky. Univ
	Nevin, Rev. J. C., 1319 Santee	Jefferson
	Phillips, Lee A., Phillips Blk. Annex	Kansas Univ
	Poindexter, Robert Warner	Knox
	Rich, Frank Elmer	Univ. of Cal
	Shepardson, Everett	State Normal School
	Rosebro, Walter E	Wabash
	Wolff, Benj. Franklin	Allegheny
Marysville	McCarty, Hon. John T. (dec.)	Jefferson
Monmouth	Slonecker, Geo	Knox
Mountain View	Jones, C. V. (dec.)	De Pauw
Napa	Bacon, Fredk. Alfred	O. Wesleyan
Nevada City	Weed, Howard L	U. of Cal
Oakland	Baldwin, Lloyd, Vernon Heights	Univ. of Cal
	Brown, Edward Lewis	Hanover
	Brown, James Lewis	Hanover
	Conklin, Jas. Fred'k, 1326 4th ave	Univ. of Cal
	Everett, Wallace Washburn, Vernon and Perry	Univ. of Cal
	Gregory, David McClure, 586 29th st	Univ. of Cal
	Howard, John Lawrence, Jr., Vernon, near 24th	Univ. of Cal
	Johnson, J. A., 375 E. 14th	Ill. Wesleyan
	Moore, A. A., Jr., care of District Attorney	Yale Univ
	Orrick, Murray Scott, 175 Vernon	Univ. of Cal
	Orrick, Wm. Horsely, 175 Vernon	Univ. of Cal
	Porter, William S., M. D., 1155 Broadway	Univ. of Pa
	Rawlings, Stuart Lamar, 19 Santa Rosa	Univ. of Cal
	Reynolds, Henry Badger	L. Stanford, Jr
	Reynolds, Jackson Eli	L. Stanford, Jr
	Shepardson, John E	Ind. State

Residence.	Name	College.
Orland	Greenwood, Willis Adelbert	L. Stanford, Jr.
Otaka City	Bradford, Wm., Jr	U. of Cal
Palo Alto	Dresslar, F. B	Ind. State
	Emery, Arthur L	Cornell
	Newcomer, Prof Alphonso G.	Cornell and U. of Mich
	Wight, John Kinlay	L. Stanford, Jr.
Pasadena	Allin, Charles Arthur, 101 E. Walnut	Univ. of Cal
	Allin, Thomas David, 109 E. Walnut	Univ. of Cal
	Arthur, William E	Wabash
	Baker, Presley C. (dec.)	Union of Tenn
	Bergen, George M	Knox
	Gilmore, John M	Univ. of Cal
	Rhodes, Harry Willet	Univ. of Cal
	Stewart, Rev. John B	Wash. Col., Pa
	Thomas, Carl Clapp	L. Stanford, Jr.
Redwood City	Hughes, Charles Colfax	L. Stanford, Jr.
	Thompson, John West	L. Stanford, Jr.
Riverside	Backus, William Henry	Yale
Sacramento	Orrendorff, Otis	Univ. of Kan
	Stevenson, Robt. M	Wabash
Salinas	Rodgers, William L	Univ. of Cal
San Diego	Cowden, James Bowes	U. of Cal
	Ferris, Carl	Ill. Wesleyan
	Gillen, Rev. David H	Ill. Wesleyan
	Metcalf, John Nuckolls	L. Stanford, Jr.
	Neale, Hon. George Harcourt	Univ. of Virginia
	Smiley, F. H	Kan. Univ
	Tressler, Rev. Victor G. A.	Pa. Coll
	Wingate, Walter Jourdan	Wash. and Lee
San Francisco	Bachman, Albert, 1509 Gough	Univ. of Cal
	Baldwin, Barry, Jr., Sacramento, near Lyon	Univ. of Cal
	Baldwin, Orville Raymond, 3700 Washington	Univ. of Cal
	Baum, Morris C	Ind. State
	Brier, Wm. Wallace	U. of Cal
	Brooks, Franklin V., Claus Spreckles Building	L. Stanford, Jr.
	Brown, Edward L., 3215 24th	Hanover
	Brown, Isidore Irving, Mills Building	Univ. of Cal
	Brown, James Lewis, 3215 24th	Hanover

Digitized by Google

Residence.	Name.	College.
San Francisco..	Condit, Rev. Ira M., 911 Stockton	Allegheny
	Corbett, Harvey Wiley, 1514 Sacramento	Univ. of Cal
	Crook, H. E. (dec.)	O. Wesleyan
	Crook, I. C., Y. M. C. A. Building	Ohio Wesleyan
	Dibble, Oliver, 1812 Vallejo	Univ. of Cal
	Dibble, Wm	Univ. of Cal
	Dorr, Wm. Raymond, M. D., 1115 Hyde st	Univ. of Cal
	Dunn, Thos. R., 607 Market st.; 3299 Mission st	Allegheny
	Durbrow, William, 1615 Washington	Univ. of Cal
	Ede, Wm., Jr., 460 Guerrero	Univ. of Cal
	Edie, Dr. Guy L., Presidio Reservation	Hampden-Sidney
	Edie, Dr. Guy, L. of D. D.	Univ. of Virginia
	Fisk, Rev. Henry Alfred, care of J. N. Young, 723 Market	Univ. of Cal
	Gibbons, Henry Walter, 920 Polk	Univ. of Cal
	Gibbons, Dr. Morton Raymond, 920 Polk st	Univ. of Cal
	Gibbs, George, 833 Post	Univ. of Cal
	Godley, Philip, 1818 Sacramento; Dawson City, Alaska	Univ. of Cal
	Hammon, Wm. Henry, A. M., Weather Bureau, Mills Building	Allegheny
	Harris, Merriam C., D.D., 1329 Pine st	Allegheny
	Hathorn, Ralph I., 414 California	Univ. of Cal
	Hill, Ed. Wilbur, 55 First	Univ. of Cal
	Hixon, Arthur Cameron, 712 Golden Gate ave	U. of Cal
	Houston, Dr. Albert Joshua, 2928 California	Univ. of Cal
	Houston, Wm. Hart, 2928 California	Univ. of Cal
	Humphreys, Wm. Penn, Jr., 816 Chestnut	Univ. of Cal
	Jones, Charles Wickham, 320 Golden Gate ave	Univ. of Wis
	Kennedy, Frank H. (dec.)	Jefferson

Digitized by Google

Residence.	Name.	College.
San Francisco	King, Percy Libby, 1714 Clay	L. Stanford, Jr
	Krepps, Bolivar G	Jefferson
	Marsh, John Alfred, 174 Crocker Building	Univ. of Cal
	McBryde, Augustine Douglas, Hotel Pleasanton	Univ. of Cal
	McJunkin, Hugh K	Wash. and Jeff
	McLaine, Louis Donald (dec.)	L. Stanford, Jr
	McLaine, William Laughlin, 2220 Washington	L. Stanford, Jr
	Miner, Richard S	Univ. of Virginia
	Molloy, Thos. Stephen, 530 California	Univ. of Cal
	Newlands, Jno. Cassell, 2902 Clay	Univ. of Cal
	O'Brien, Percy Howard, 137 Montgomery	Univ. of Cal
	O'Brien, Victor Lathrop, 137 Montgomery	Univ. of Cal
	Orendorff, Otis	Kansas Univ
	Palmer, Brooks, 414 California	Univ. of Cal
	Poage, Josiah Geo., Balliet Gold Fields, Australia	U. of Cal
	Pope, T. E., 436 California	Knox
	Rethers, Lieut. Harry F., 2111 Jones	Univ. of Cal
	Rice, Archibald E., 741 Chestnut	L. Stanford, Jr
	Rodgers, William Lafayette	Univ. of Cal
	Rountree, Walter Benj., 2704 Laguna	Univ. of Cal
	Schutte, John Henry, 150 Valencia	Univ. of Cal
	Selfridge, Edward A., Jr., 2615 California	Univ. of Cal
	Selfridge, James Russell, 2615 California	Univ. of Cal
	Simpson, Louis J., 2010 Pacific ave	Univ. of Cal
	Smith, Bascom B., M.D	Allegheny and C. C. of N. Y
	Smith, Brainard F	Wabash
	Smith, Butler, 14 Post	
	Smith, Emery Tritle, Hotel Savoy	Univ. of Cal
	Smith, Wm. Henry, Hotel Savoy	Univ. of Cal

Residence.	Name.	College.
San Francisco..	Spiers, James, Jr., 2114 Vallejo	Univ. of Cal.
	Spiers, Wm. Gladstone, 2114 Vallejo	Univ. of Cal.
	Spotswood, Alex., Mills Building	Hampden-Sidney
	Starkweather, Wm. G., 220 Fremont	Cornell
	Sutherland, Dr. Fred. Barrington, 21 Howell	Univ. of Cal.
	Tripler, Chas. Stuart, 2407 Clay	Univ. of Cal.
	Turner, Chas. Louis, 725 Pine	Univ. of Cal.
	Upham, Benj. Prince, 1016 Eddy	Univ. of Cal.
	Upham, Isaac Oliver, Jr., 1016 Eddy	Univ. of Cal.
	Walker, Frank Harvey	L. Stanford, Jr.
	Walker, John L.	Hanover
	Warner, Moulton, 2323 Franklin	Univ. of Cal.
	Waterhouse Seymour, 16 Beale	Univ. of Cal.
	Wilbur, Harold Russell, 521 Hill	Univ. of Cal.
	Young, Chas. Sumner, 602 Market	O. Wesleyan
San Jose	Crook, Henry Edwd. (Dec.)	O. Wesleyan
	Dinsmore, D. J.	Ill. Wesleyan
	Dinsmore, Dudley F., P. O. Box 152	Ill. Wesleyan
	Dinsmore, Rev. John W., P. O. Box 152	Wash. Coll., Pa., and Ill. Wesleyan
	McCracken, G. H.	Ill. Wesleyan
	McLaren, Rev. R. F.	Allegheny
San Luis Obispo	Bouldin, R. V.	Hampden-Sidney
San Mateo	McDougal, Rev. W. H.	
Santa Ana	Dryer, John L.	De Pauw
Santa Barbara	Doyle, Herbert	Wm. Jewell
	Hickman, R. O.	Ill. Wesleyan
	Rice, Archie Bermingham	L. Stanford, Jr.
	Rice, John Bermingham	L. Stanford, Jr.
	Russell, Tracy George	L. Stanford, Jr.
	Wilson, Wm. C.	Univ. of Wis.
Searsville, San Mateo Co.	Dikeman, Henry E.	Univ. of Cal.

Residence.	Name	College.
Sonoma	Ewell, Edwin Chapin	L. Stanford, Jr
	Wayman, John Valores	Hanover
Stanford Univ.	Kriehn, George	William Jewell
	Ross, Prof. Edward A., Ph.D.	Johns Hopkins
Stockton	Crabb, Arza Beach	O. Wesleyan
	Fraser, Alfred Parker	L. Stanford, Jr
	Schloss, Dr. A	Univ. of Cal
Ukiah	Keltin, Mark A	Baylor
Upper Lake	Locke, Alex. Morrill	U. of Cal
Visalia	Pillsbury, Francis I. (Dec.)	Knox
Woodland	Hoppin, George Henry	Univ. of Cal

COLORADO.

Residence.	Name.	College.
Aspen	Nelson, W. P	Roanoke
	Rogers, Edwin McNeil	Yale
Auburn	Todd, Thom. Milton	Wash. Col., Pa
Boulder	Hornbeck, W. D	Ill. Wesleyan
	Robbins, Fred Cornell	N. Y. University
Colorado Springs	Anderson, James T	Ohio State
Denver	Barnes, Everitte Kedzie	Univ. of Wis
	Becker, Clayton T., 1617 Lawrence	Bethel
	Beckhart, W. E., 433 Pearl st	Kansas Univ
	Brown, George P. (dec.), 2360 Humboldt	Knox
	Cattell, J. L	Bucknell
	Chaunte, Charles D	Kansas Univ
	Chipman, Reeve	Amherst
	Cooper, Job A., 1945 Arapahoe	Knox
	Copeland, Herbert Bingham	Univ. of Wis
	Galloway, Jas. M	Jefferson
	Heisler, Rev. Chas. W., 2209 California st	Penn. College
	Hughes, James Neville	Hanover
	Kavanaugh, Wm. Prentiss, 1157 Columbus st	Univ. of Mich
	Lawrence, Mortimer W	Ohio State
	Lincoln, John H	Knox
	Mail, John Fred	De Pauw
	McCauley, Harry Weber, 1018 S. 14th	Yale
	McCormick, John Steele	Hanover

Residence.	Name.	College.
Denver	McDowell, W. F., S. Detroit, N. E. cor. Warren ave	Ohio Wesleyan
	Patterson, Thomas, 1075 Penn ave	Wabash
	Richardson, Lucien H., 307 People's Bank Bldg	Hanover
	Rivers, Edmund G., 10 Bancroft Block	Univ. of Maryland
	Robinson, Williams Kerkwood	Johns Hopkins
	Schroter, Geo. Austin, 1435 S. 14th	Columbia
	Sentz, Rev. J. E., Cen. Presbyterian Church	Roanoke
	Shideler, Chas. J	De Pauw
	Silberstein, Edward A	Univ. of Minn
	Skinner, Geo. W., Jr., 1492 Race st	Yale
	Smith, Rev. Parmenis	Ill. Wesleyan
	Uzzell, Thos. A., 131 Mary	De Pauw
	Van Pelt, John Robt	Ill. Wesleyan
	Webster, Josiah Henry Elliot	C. C. of New York
	White, Jesse Hall	Denison
Durango	Ritter, B. W	De Pauw
	Shawhan, Rev. Harry H	U. of Kan
	Shawhan, Rev. Henry Hubert	Hanover
Golden	Boyce, William L	Wabash
	Buckingham, Avery	Wittenberg
La Junta	Patterson, R. W	Ill. Wesleyan
Leadville	Baker, F. T	De Pauw
Longmont	Johnson, Rev. Alvinus Alonzo	De Pauw
Monte Vista	Kelly, J. A	Ill. Wesleyan
Pleasant Grove	Algeo, Wm. Reynolds (Dec.)	Wash. Col., Pa
Pueblo	Furman, L. B., DD.S	Bucknell
	Hornbeck, M. D	Ill. Wesleyan
	Waldron, Arthur John	Univ. of Mich
Trinidad	Gunter, Hon. J. C	U. of Va. and Wash. and Lee
	Sopris, William Robert	Columbia
	Kepple, Albert J. (dec.)	Thiel

CONNECTICUT.

Residence.	Name.	College.
Andover	Yeomans, Raymond Sanford	Trinity
Avon	Fankauser, Chas. K	Marietta
Bridgeport	Catlin, Sheldon, 19 Wall	Yale
	Wooster, Julian Scott, 177 E. Washington ave	Worcester Tech
Bristol	Bartholomew, Joseph Peck	Worcester Tech
	Birge, Nathan Root	Worcester Tech
	Brainard, Dr. Clifford Brewster	Yale
	Brainard, Irving Edward	Yale
Colchester	Mitchell, Jas. T	Marietta
Cornwall Bridge	Beers, Ralph Silas	Worcester Tech
Cromwell	Wright, Willis Benton	Yale
Derby	Alling, Wilbur M	Yale
East Berlin	Cranmer, Ralph	Lafayette
	Field, Burr Kellogg	Yale
	Jarvis, Charles Mapes	Yale
	Penfield, Walter G	Cornell
	Shaw, Harry W	Cornell
Farmington	Wadsworth, Adrain Rowe	Yale
Guilford	Andrews, Rev. Wm. G	Marietta
Hartford	Clapp, R. John	Worcester Tech
	Flynn, Jos. Devin, 96 Hudson	Trinity
	Gunning, Jas. Walter, 9 Zion	Trinity
	Kellogg, Dr. Arthur Bartlett, 748 Asylum	N. Y. University
	Lynn, Edgar Chapin	Allegheny
	Watrous, Thos. Clifford, 372 Main	Yale
	Watson, Chas. Alex	Yale
Lakeville	Buehler, Rev. Prof. Huber Gray	Pa. Coll
Manchester	Loomis, Norman Milo	Trinity
Milford	Merwin, Albert Dumond	Trinity
New Britain	Miles, Wm. D	Cornell
New Haven	Aimes, Hubert H. S	Yale
	Bergin, Thos. J., 14 Daggett	Yale
	Brown, Frank William, 112 Orange	Yale
	Bunnell, Geo. S. D	Yale
	Conklin, W. E	Yale
	Easterbrook, John F	Yale
	Fenn, Bruce	Yale
	Judd, Chas	Trinity

Digitized by Google

Residence.	Name.	College.
New Haven	Lee, Guy Carlton	U. of N. Car.
	Leverone, John Eugene. Cincinnati, Ohio	Yale
	Martin, Sanford Bouck, 865 Chapel st	Columbia, Yale and Pa. Coll.
	Moody, Arthur E. B.	Cornell
	Pettis, Clinton M., 37 High	Yale
	Phipps, Edw. H., 82 Trumbull	Yale
	Seward, Herbert	Yale
	Smith, Frank Augustus, 16 Dwight	Yale
	Wells, Arthur Foote	Yale
Noroton	Hecker, John Valentine	Columbia
North Cornwall	McDougall, Wm. Hammond	Hanover
Norwalk	Hitchcock, Walter, M.D.	Yale
	Horn, Rev. Anthony Tieman (Dec.)	C. C. of N. Y.
	Pond, Rev. Sylvanus Billings	Columbia
Norwich	Browning, Hon. Amos Avery	Yale
	Palmer, Frank Emerson	Worcester Tech.
Orange	Bishop, John Sessions	U. of Cal.
	Woodruff, Robert J.	Yale
Plantsville	Smith, Chas. Dwight (dec.)	Yale
Saugatuck	Keene, Wm. Faitoute	Mass. Ins. Tech.
Sierra Madre	Hughes, John W. (Dec.)	Ohio State
So. Manchester	Benton, Sandford Irving	Trinity
	Bissell, Clinton Talcott	Yale
	Hagenou, Leroy Kilbourn	Trinity
Stamford	Hexamer, Dr. Chas. R.	C. C. of N. Y., Columbia, N.Y.Univ.
Suffield	Holcomb, Walter	Yale
Wallingford	Leavenworth, Clifford W.	Yale
Washington	Colton, Arthur Willis	Yale
Waterbury	Curtis, Dr. Rollin A., Bellevue Hospital, N. Y.	N. Y. Univ.
	Holmes, C. L. (dec.)	Yale
	Monaghan, Chas. Andrew	Trinity
Waterford	Wolfe, H. M., Jr.	Bucknell
West Haven	Stewart, Lucius Harrison	Yale
West Suffield	Nelson, Wm. Horatio	Yale
	Warner, Frank Charles	Yale
W. Winsted	Lee, George William, Jr.	Worcester Tech.
Willimantic	Bugbee, Edwin Frank, 694 Main st	Yale

DELAWARE.

Residence.	Name.	College.
Bridgeville	Sudler, Edwd. C.	Lafayette
Dover	Pennington, John B.	Jefferson
Falkland	Kennedy, Rev. Robt. P. (dec.)	Jefferson
Wilmington	Campbell, Rev. Wm. Ward	Wash. Col., Pa
	Kinkead, James Madison	Lafayette
	Swartz, Rev. Wm. P.	Pa. Coll

DISTRICT OF COLUMBIA.

Residence.	Name.	College.
Brightwood	White, James H	U. of Md
Washington	Albert, Allen D., 33 S., N. W	Pa. Coll
	Anderson, Rev. A. F., 1111 "B," S. E	Bucknell
	Anderson, James W., 1512 Kingman pl., N. W	Lehigh
	Apple, Hugh Long	Allegheny
	Ball, Chas. Backus, 942 T., N. W	Yale
	Barnes, Wm. H., 902 "B," S. E (dec.)	De Pauw
	Bishop, P. P	Univ. of Tenn
	Bright, Frank Steele	Racine
	Burnett, Fred. L. (dec.)	Ind. State
	Carroll, Walter C., 412 5th, N. W	Roanoke
	Clark, Rufus B	U. of Ga
	Drake, John C	Univ. of N. C
	Edmonston, Edgar D	Lehigh
	Fitch, Henry	De Pauw
	Flournoy, Parke P., Jr	Hampden-Sidney
	Galt, Norman, 1407 "H," N. W	Pa. Coll
	Gilpin, Ebenezer Nelson, 1429 Binney, N. W	Hanover
	Grant, Harold C., 621 N. C. ave	Cornell
	Harris, Ashby	Roanoke
	Heckman, Wm. Cameron	Hanover
	Hernden, Dr. C. G., Navy Dept	U. of Va

Residence.	Name.	College
Washington	Hiatt, Joel W	Wabash
	Hitz, Rudolph B., M.D.	Pa. Coll
	Hopkins, Hon. Jas. Herron	Wash. Col., Pa
	Hunter, Jos. H., 2023 A st	Ind. State
	Johnson, Andrew	Allegheny
	Johnson, David Dick, U.S.A.	Allegheny
	Karr, Wm. Wesley, 1452 Euclid pl., N. W	Hanover
	Keigwin, Charles Albert	Hanover
	Lattimore, Daniel E., 1446 Corcoran, N. W	Hanover
	Licklider, Carlton Henry	Hampden-Sidney
	Livings, Theo., 718 3d, N. E.	Wabash
	Lucas, Jas. S	Univ. of N. C
	Luckett, Samuel Douglass, 504 A, S. E	Hanover
	May, Dr. Wm	U. of Va
	McDonald, Chas. G	Roanoke
	Michener, Geo. Perry, 1757 Madison, N. W	Ind. State
	Moon, John B	Ill. Wesleyan
	Morell, H. B	Colgate
	Moore, C. C., Jr., 1307 13th, N. W	Univ. of Tenn
	Portner, A. O	U. of Va
	Prindle, Edwin Jay, U. S. Patent Office	Lehigh
	Ramsburg, Karl H. (Dec.)	Johns Hopkins
	Ramsey, Edmund P., 1746 Corcoran, N. W	Cornell and Lehigh.
	Rethers, Harry Fredk., U. S. A	U. of Cal
	Rickey, Wm. Hyde	Hampden-Sidney
	Ruggles, Augustus G	Yale
	Ruggles, Francis C	Yale
	Shepard, Judge Seth, 1429 Euclid pl., N. W	Wash. and Lee
	Simons, Frank D	Ind. State
	Smith, Arthur W	Allegheny
	Smith, Edwin	C. C. of New York.
	Smith, James C., 408 5th ave., N. W	Univ. of N. C
	Spotswood, Alex	Hampden-Sidney
	Stevenson, Geo. E., 1143 N. H. ave., N. W	Colgate
	Terry, Carlisle, Jr. (Dec.)	U. of Ga
	Thorn, Columbus Wm	Lehigh
	Tracewell, Robert Jno., Treasury Dept	Hanover

Residence.	Name.	College.
Washington	Wade, Edward Ingersoll	U. of Ga
	Waggener, Jas. R., U. S. N.	Bethel
	Wait, Robert E., The Bancroft	Univ. of Tenn
	Walker, Abbott R	Colgate
	Weik, O. V. B	De Pauw
	Williams, Rev. Granville S.	Union of Tenn

FLORIDA.

Residence.	Name.	College.
Apalachicola	Carson, Howard A	U. of Ga
Cedar Keys	Little, Wm. O	Hampden-Sidney
Clermont	Martin, Claudius W	Wabash
De Land	Haas, Harold Thom	De Pauw
Fernandina	Maxwell, Wallace Law (Dec.)	Wash. and Lee
	Yulee, C. W	U. of Va
Fort Barrancas	Hall, Henry Hamlin, A.M., Ph.D	Allegheny
Jackson	Harman, Chas. Edward	U. of Ga
Jacksonville	Foster, Stephen Edward, A. M., 28½ E. Bay	Allegheny
	Maxwell, D. E., Jr., 304 W. Bay	Wash. and Lee
	McCallum, Rev. Joseph B. (Dec.)	Union of Tenn
	Smyser, Rev. Benj. Rush (Dec.)	Wash. Col., Pa
	Snyder, Rev. Edwd. B	De Pauw
Macclenny	Tracy, T. H	Knox
Marianna	Barnes, Wm. D	U. of N. Car
Marion Co	Proctor, Rich. Anthony (Dec.)	Ind. State
Orlando	Bailey, Rev. Napoleon Alexander (Dec.)	Union of Tenn
	Hall, F. S	Univ. of Tenn
	Keigwin, Edwin Jesse	Hanover
	Martin, Peter (Dec.)	Alabama
Palatka	Stebbins, C. H. (dec.)	Roanoke
Pensacola	Armstrong, Waddy T. (Dec.)	Howard
Tampa	Rousseau, T. A	U. of Va
Winninissett	Lyon, D. S	U. of Va

Digitized by Google

GEORGIA.

Residence.	Name.	College.
Athens	Carleton, Jas. L. (Dec.)	U. of Ga
	Clark, R. V	U. of Ga
	Dearing, Llewellyn Spottswood (Dec.)	U. of Ga
	Deering, A. L	U. of Ga
	Reaves, Sidney P	U. of Ga
	Talmadge, C. A	U. of Ga
Atlanta	Adams, Percy Hoyle, 202 Temple Ct	U. of Ga
	Armstrong, Rev. D. G	Roanoke
	Burkett, Chas. W	Pa. State
	Farrish, Hunter Pendleton	U. of Va
	Threadcraft, Francis Lee	U. of Ga
	Tufts, Arthur	Hampden-Sidney
	Wade, Eugene W	U. of Ga
	Waters, Glenn (Dec.)	U. of Ga
Augusta	Pope, Fred'k, 1027 Greene	U. of Ga
Calhoun	Harbin, Robt. Maxwell	U. of Ga
	Harbin, Hon. Thos. Witherspoon	U. of Ga
	Pitts, Logan R	U. of Ga
Cartersville	Vincent, J. W	Cumberland
Cedartown	Clark, George Huntington	Yale
Columbus	Bussey, Henry Clay (dec.)	U. of Ga
	French, S. G	Roanoke
	Redd, Wm. Anderson	U. of Ga
	Worrell, Jas. Harper	U. of Ga
Cordele	Whipple, Ulysses Virgil	U. of Ga
Cornucopia	Anderson, Jas. William	U. of Ga
Cusseta	Cody, Emmett (dec.)	U. of Ga
Cuthbert	Moye, Allen Pettit	U. of Ga
	Moye, Robert Lee	U. of Ga
Dawson	McKenny, Benj. I	U. of Ga
Decatur	Gardner, Prof. G. Holman	Hampden-Sidney
	McKinney, Chas	Hampden-Sidney
Dublin	Wade, Peyton L	U. of Ga
Eatonton	Jenkins, Alexander Stephens	U. of Ga
	Reid, Wm. Dennis	U. of Ga
Edgewood	McCosh, Samuel Alex. (Dec.)	Penn. Col
Elberton	Tate, Ora Eugene	U. of Ga
Elko	Means, Wm. L	U. of Ga
Ellarville	Williams, James R	U. of Ga
Etowah	Thomas, J. D	Wash. Coll
Forsyth	Berner, Robt. Lee	U. of Ga
Gainesville	Cason, Robert	U. of Ga
	Cobb, Wm. Henry	U. of Ga

Digitized by Google

Residence.	Name.	College.
Greensboro	Kimbrough, Beloved Pace	U. of Ga
Guyton	Grant, P. B	Bethel
Hartwell	Hodges, Wm. L., Jr	U. of Ga
	Williams, Warren H	U. of Ga
Hawkinsville	Lamar, L. L	U. of Ga
Jonesboro	Cousins, Wm. Cammillus	U. of Ga
La Grange	Lovelace, Rev. J. H	Wash. Col., Tenn
Macon	Cox, T. B	Howard Coll. and U. of Va
	Myers, J. M. (dec.)	U. of Ga
	Reid, Samuel Alonzo	U. of Ga
	Turpin, Walter Hodgson	Wash. and Lee
	Whipple, Wm. Holleman	U. of Ga
	Willingham, Alfred R	Richmond
Ringgold	Gray, Hon. Arthur Henry (dec.)	U. of Ga
Rome	Willingham, W. R	Richmond
Sandersville	Robinson, Samuel F	U. of Ga
Savannah	Bright, Rev. Richard Riggs	Racine
	Jordan, Jonathan D	Bethel
	Lemon, Lee	De Pauw
	Moore, John Willis, Cds. Pulaski	Allegheny
Shellman	Crittenden, Hiram Oscar	U. of Ga
	Crittenden, Z. A. (dec.)	U. of Ga
Thompson	Jones, Wm. Edgar (Dec.)	U. of Ga
Warrenton	Hawes, Wm. M	U. of Ga
Washington	Andrews, Marshall	U. of Ga
	Barnett, Osborne Stone	U. of Ga
	Evans, John R	U. of Ga
	Hill, Burwell M	U. of Ga
	Hill, Dr. John, Jr	U. of Ga
	Pope, Nathaniel H	U. of Ga
	Walton, Robert I	U. of Ga
	Wynne, Wm	U. of Ga
White Plains	Watkins, E. W	U. of Ga

IDAHO.

Residence.	Name.	College.
Caribou	Smith, Frank L	Knox
Lewistown	Coulten, Robt. W	Wabash
Pocatello	White, Jesse Hall	Denison

ILLINOIS.

Residence.	Name.	College.
Aledo	Garrett, H. B.	Knox
	Plym, Francis J.	Univ. of Ill.
	Vernon, Lynn	Knox
Altona	Derham, Milo Grant	Knox
Arenzville	Crum, G. W.	Ill. Wesleyan
Arrowsmith	Thompson, H. J.	Ill. Wesleyan
Atlanta	Simpson, B. F.	Ill. Wesleyan
Attica	Beasley, David H.	De Pauw
Auburn	Bigler, C. W.	Ill. Wesleyan
	Bigler, G. R.	Ill. Wesleyan
	Ricks, Manford J. (Dec.)	Ill. Wesleyan
	Whorrell, C. W.	Ill. Wesleyan
Augusta	Hoyt, E. B.	Knox
	Working, Edmund E.	Knox
Aurora	Ridpath, Gillam (dec.)	De Pauw
Barrington	Goetzmann, Albert Lee	Mass. Ins. Tech.
Barry	Sikes, A. H.	Ill. Wesleyan
Beardstown	Schmoldt, A. E.	De Pauw
Belleville	Ogle, J. Howard	Cornell
Berlin	Howard, J. M.	Monmouth
Biggsville	Short, Jas. D. (dec.)	Monmouth
Big Neck	Aaron, Philip Judy	Univ. of Ill.
Big Rock	Wright, Geo. Clarence	Denison
Bloomington	Agle, Chas. F.	Ill. Wesleyan
	Anderson, Wm. Whitfield (Dec.)	Ill. Wesleyan
	Bent, H. G.	Ill. Wesleyan
	Catron, Bayard L.	Ill. Wesleyan
	Conard, A. M.	Ill. Wesleyan
	De Motte, H. C.	Ill. Wesleyan
	Ferguson, Wilber	O. Wesleyan
	Fox, R. D.	Ill. Wesleyan
	Fulwiler, L. F.	Ill. Wesleyan
	Gray, Orin Walker (Dec.)	Ill. Wesleyan
	Griffith, Ira S.	Ill. Wesleyan
	Hall, Homer W.	Ill. Wesleyan
	Hall, Rinaldo M.	Ill. Wesleyan
	Hart, W. H.	Ill. Wesleyan
	Hay, L. C.	Ill. Wesleyan
	Haynes, E. R.	Ill. Wesleyan
	Hughes, John Newton (Dec.)	Ill. Wesleyan
	Kerrick, W. H.	Ill. Wesleyan
	Lackland, M. P.	Ill. Wesleyan
	Loar, Ira Rinehart (Dec.)	Ill. Wesleyan
	Matheny, H. H. (dec.)	Ill. Wesleyan

Digitized by Google

Residence.	Name.	College.
Bloomington	Miller, F. T. (Law)	Ill. Wesleyan
	Monroe, Bert F	Ill. Wesleyan
	Moore, John W	Wash. and Jeff
	Rayburn, Calvin	Ill. Wesleyan
	Robinson, B. H. (Law)	Ill. Wesleyan
	Russell, R. A	Ill. Wesleyan
	Scrimger, G. E	Ill. Wesleyan
	Sterling, J. A	Ill. Wesleyan
	Taylor, J. B	Ill. Wesleyan
	Van Leer, B. C	Ill. Wesleyan
	Van Petten, E. M	Ill. Wesleyan
	Welty, Sain	Ill. Wesleyan and Yale
	Wilder, Frank S	Ill. Wesleyan
	Young, W. D. H	Ill. Wesleyan
Bradford	Griswold, George C	Knox
Breckenridge	Ross, C. O	Ill. Wesleyan
Bridgewater	Hartwell, Cyrus	Marietta
Brighton	Randle, Geo. Warren	Ill. Wesleyan
Brownstown	Brown, Rev. E. G	Ill. Wesleyan
Bryant	Smith, J. A	Ill. Wesleyan
Cairo	Patton, Harry M	Denison
Canton	Wright, Wm. K	Amherst
Carey	Arps, George Frederick	Univ. of Ill
Carlinville	Bailey, Christopher R. (dec.)	Wabash
	Everhart, Rollin O	Univ. of Ill
	Keplinger, M. L	Ill. Wesleyan
Carlock	Baldridge, Clarence	Ill. Wesleyan
Carmi	Hampton, B. F	Bethel
	Organ, Richard I	Ind. State
Carthage	Garrett, Chas. Hunter	Univ. of Ill
Catlin	Cloyd, Richmond A	Wabash
Central	Sikes, Dr. A. H	Ill. Wesleyan
Centralia	Davies, Samuel E	Denison
	Wetmore, J. W	O. Wesleyan
Champaign	Coffeen, Harry Clay	U. of Ill
	Douglas, Reuben	Marietta
	Gray, Nelson A	Allegheny
	Kinley, David, Ph.D	Johns Hopkins and Yale
	Railsback, Roy J	U. of Ill
Chandlerville	Taylor, Bert C	Knox
Chenoa	Kirkpatrick, E. M	Ill. Wesleyan
	Lackland, L. E	Ill. Wesleyan
Chicago	Acker, Chas. E	Wabash
	Andrews, Stuart Banks, 315 Michigan ave	Lafayette
	Ayres, Albert Doane	Lehigh
	Ayres, Chester Terrill, 148 Michigan ave	Lehigh

Digitized by Google

Residence.	Name.	College.
Chicago	Barger, Richard W., 4052 Grand Boul	Ill. Wesleyan
	Barnum, Thos. Edson	U. of Mich
	Barrett, Edgar Grant, 234 W. Madison	C. C. of N. Y and Columbia
	Barrows, Malcolm Dana	U. of Cal
	Belden, S. B	Ohio State
	Bennett, Henry C., 801, 100 Washington	Ohio State and Ill. Wesleyan
	Bicknell, Ernest P. (Sec. Char.)	Ind. State
	Binkley, G. H	De Pauw
	Black, Rev. W. F., D.D., 3833 Calumet ave	De Pauw
	Blackburn, Thomas, 122 State	U. of Wis
	Bodley, Edwin Benton, A.M., LL.B., Borden Block	Allegheny
	Bowen, Jesse Howard	Ill. Wesleyan
	Boyd, Dr. Henry Wilson (Dec.)	Ill. Wesleyan
	Boyd, William C. Thornton, Ind	Wabash
	Bradley, Frank Eli, 1008, 171 LaSalle st	Yale
	Brintnall, Arthur W. 151 Wabash ave	Knox
	Brown, Henry Herbert (Dec.), 206 Ashland Boul	U. of Mich
	Carnahan, Robert A	Wabash
	Chamberlain, Clark Wells	Denison
	Cheney, Edwin Henry, 12-18 Marquette Bldg	U. of Mich
	Clark, V. A., 84 Randolph st	Colgate
	Clay, William Wilson, 508, 218 LaSalle	Columbia and C. C. of New York
	Coleman, Julius A., 509, 100 Washn	Wabash
	Collins, W. T., 468 S. Marshfield ave	Ill. Wesleyan
	Cottrell, W. N., 103 Oakwood ave	Ill. Wesleyan
	Coulter, J. Horner, 103 State	Univ. of Wooster
	Coulter, John Merle, 5830 Rosalie st	Hanover

Residence.	Name.	College.
Chicago	Cowlin, Fred W.	Denison
	Crevling, John Valadon, 416 N. LaSalle	Racine
	Crowder, T. R., M.D.	De Pauw
	Cunningham, Edw. Walter	Ohio State
	Davidson, D. M.	Ohio State and Univ. of Wooster
	Day, Herbert F., 436 Stephenson ave	Wabash
	Delamater, Geo. W., A.M., 19, 182 Dearborn	Allegheny
	Delamater, T. A.	Allegheny
	Derham, Milo G.	Cornell
	DeWitt, Rev. Wm. Converse, 790 Wash Boul	Racine
	Dirks, Chas. B., 200 Adams	Denison
	Dodge, Chas. Henry, 3 State	U. of Mich
	Eddy, Rev. Thos. M. (dec.)	De Pauw
	Edgerly, Risley	Racine
	Everson, John Albert, 119 Wabash ave	Columbia
	Falconer, Cyrus	O. Wesleyan
	Fitch, Norwood, 132 LaSalle st	Racine
	Foreman, Louis T.	Colgate
	Forringer, Harvey Spurgeon, M.D.	Lafayette
	Fort, A. C., Kent College	Ill. Wesleyan
	Fox, Chas. Eli, 1618 Monadnock Blk	Lafayette and Mass. Ins. Tech
	Frame, Wm. Somerville	U. of Wis
	Gear, Geo. Mills, 521 Wabash ave	Marietta
	Gear, Harry Barnes	Marietta
	Gilmore, W. S.	Wabash
	Griffin, Geo. W., 6939 Parnell ave	De Pauw
	Guss, Howard L.	U. of Wooster
	Gutches, Harry Boyce, 616, 36 LaSalle	Denison
	Hall, Henry Clay, 1007 Tacoma Bldg	Ind. State and Wabash
	Hammill, Saml. S.	Ill. Wesleyan and Knox
	Harrington, Norman Taylor	U. of Mich
	Hart, Edson	Ill. Wesleyan

Digitized by Google

Residence.	Name.	College.
Chicago	Harvey, Andrew M., 565 W. Madison st	Knox
	Hawks, J. K. P.	Ill. Wesleyan
	Hellick, Chauncey Graham	Lafayette
	Herring, F. E., U. of Chicago	Bucknell
	Higginbotham, John U	Kan. Univ
	Hodges, Frank Lewis	U. of Wis
	Hoover, Wilson G	Denison
	Horn, Harry W	Univ. of Wooster
	Hosmer, Frank A	Univ. of Wooster
	Hubbard, Chas. W., 404, 34 Clark	Wabash
	Hunt, Jno. S., 558 W. 63rd	Hanover
	Iddings, Prof. Jos. Paxton, Chicago Univ	Yale
	Jackman, Wilbur S., 6916 Perry ave	Allegheny
	Jackson, Henry G., 649 West Adams st	De Pauw
	Jones, Richard Lloyd, 164 Clark st	U. of Wis
	Jones, Robert Reiger	De Pauw
	Kelly, Augustus	De Pauw
	Kraft, Elmer Philip	Mass. Ins. Tech
	Lazarus, Jacob Gemberling, 1507, 59 Clark	Wittenberg
	Lee, Frank, 477 Wash. Boul.	Yale
	Lind, John E., 133 W. Erie	Amherst
	Linden, James, 1107, 59 Clark	Wabash
	Lowry, Wm. Kilbreth	Columbia
	Lunsford, Todd, 1130, 334 Dearborn	Wash. and Jeff
	Mahan, Clark Ross	U. of Kan
	Masters, Geo. G	Ohio State
	Matthews, Robert E	Denison
	McCaughey, David W	Wabash
	McCay, R., 1417 W. Monroe	Ill. Wesleyan
	McCord, Wm. B	Knox
	McDowell, Edward B	Univ. of Wooster
	McLaren, Rev. Wm. Edward	Jefferson
	McNaul, W. C	Bucknell
	Meade, James Lucas	Kan. Univ
	Mixsell, Frank Hill, 1060 Halstead st	Allegheny
	Montgomery, Wm. Adam	Wash. Col., Pa

Digitized by Google

Residence.	Name.	College.
Chicago	Moore, Alfred, 80, 161 La Salle	Wabash
	Moss, Oscar Burnham	Allegheny
	Motter, Thos. Ira, M.D	U. of Kan
	Murray, Walter, Rush College, Station D	Yale
	Nair, F. S., 611 W. 60th	O. Wesleyan
	Nuckols, Henry W., 20, 5 Wabash ave	Ind. State
	Oppenheim, Wm. S	Ind. State
	Patterson, Edward A	De Pauw
	Peck, Charles B	Knox
	Peifer, Edward Deppen	U. of Mich
	Pierce, Harry Nelson	Columbia
	Pond, Henry W., 1257 Wabash ave	Denison
	Pratt, Chas. A., Monadnock Bldg	U. of Mich
	Pratt, Harry Elbridge (dec.)	Yale
	Preston, Rev. David A. K.	Pa. Coll
	Price, Enoch James, 714, 145 LaSalle	Denison
	Price, Orlo Josiah D., University Chic	Denison
	Ray, B. F., 422 S. California	Jefferson
	Ray, Wm. E	Knox
	Rhodes, Harry Otto	Wittenberg and Amherst
	Ridpath, C. E	De Pauw
	Robinson, Walter Brooks	Yale
	Rockwell, Thomas H., 908, 138 Washington	Kan. Univ
	Rogers, J. B., 247 W. 39th	O. Wesleyan
	Roth, Rev. Henry W., D.D., 81 Lemoyenne	Pa. Coll
	Ryerson, John Albert, 119 Wabash	Columbia
	Sagser, J. S	Ill. Wesleyan
	Sahler, H. H	Ill. Wesleyan
	Schwab, Alfred Chas., 25, 172 S. Clinton	Yale
	Slade, Jonathan Edward, 292 Ohio	Lehigh
	Sloan, Wm. Griffith	Univ. of Wis
	Standard, Frank J., 1500, 100 Washington	Knox
	Stephenson, David T., Chicago Heights	Ind. State

Digitized by Google

Residence.	Name.	College.
Chicago	Stevens, A. O., U. of Chicago	Bucknell
	Stevenson, Charles Hugh	Wash. and Jeff
	Stevenson, Geo. E	Colgate
	Stevenson, J. Ross, 8 Chalmers pl	Wash. and Jeff
	Stewart, Harvey F. (dec.)	Knox
	Stone, Chas. H., 7212 S. Peoria	Ind State
	Strickland, Chas. O. (Dec.)	Ill. Wesleyan
	Stubbs, Jas E., M.D., 3203 S. Park	Allegheny
	Symonds, Paul, 2712 Michigan ave	Yale
	Thomas, Leslie D., 1528, 204 Dearborn	Wabash
	Trout, Frost L., 173 Exch. Bldg	Wabash
	Van Ness, Frank Warner	C. C. of New York
	Veeder, Henry, 65, 240 La Salle	Yale
	Voorhees, Condit, 88 La Salle st	Knox
	Waller, Wm. C. A	Wabash
	Weare, Wm. Walker, 240, 84 Van Buren	Yale
	Weaver, Chas. Haddon, 1210, 10 Washington	Wash. and Jeff
	Weidner, Rev. R. F	Muhlenberg
	Wells, Thos. J., 111 S. Lincoln	Allegheny
	Wheeler, F W., 204 S. Paulina	Ill. Wesleyan
	Wilkinson, Frank	U. of Wis
	Wilson, C. C., 359 Washington	Ill. Wesleyan
	Wilson, John P., 403, 108 La Salle	Knox
	Winters, Andrew Ludwig, 1214, 153 LaSalle	Yale
	Wood, A. W	Ill. Wesleyan
	Yount, A. H., 1728 Michigan ave	De Pauw
Clarence	Cutler, Everett Alonzo	Hanover
	Hutchison, Owen Ghormley	Hanover
Clayton	Bartlett, Chas. L. (Law)	Univ. of Wis
Clinton	Booth, Wm. H., B.S	Ill. Wesleyan
	Hunter, Wm. Andrew	Hanover
	Miller, Arthur Fletcher	Trinity
	Staymate, B. F	Ill. Wesleyan

Residence.	Name.	College.
Cuba	Applebee, J. O., M.A.	Ill. Wesleyan
Danvers	Willis, Rev. John V.	Ill. Wesleyan
Danville	Rosebro, Fred R.	Wabash
Decatur	Bohon, Davis T., R. 7, Bohon Blk.	Ind. State
	Corley, D. C.	Ill. Wesleyan
	Craft, Shuler	Ill Wesleyan
	Dresback, Arthur C.	Ill. Wesleyan
	Hoover, W. K.	Ill. Wesleyan
	Rainey, Lewis Thomas, 548 W. Wood	Lehigh
	Summers, Albert T.	De Pauw
De Land	Britton, D. W.	Ill. Wesleyan
Dixon	Barge, Charles R.	Knox
	Crabtree, Jno. Buell	Univ. of Wis.
	Gow, James	Wash. Col., Pa.
Downs	Hall, Calvin S., Jr.	Ill. Wesleyan
	Reed, G. W.	Ill. Wesleyan
Duquoin	White, Wm. W.	U. of Wooster
Edwardsville	Springer, Chas. F. (dec.)	De Pauw
Elgin	Hobart, Albert Claude (Fellow)	Univ. of Ill.
	Mead, Eugene Adelbert	Denison
Elkhart	Nolan, Emmanuel Cross (Dec.)	Ill. Wesleyan
Elliott	Atwood, R. J.	De Pauw
Elmwood	Adams, Clair Stark	West Reserve
	Farnum, Charles G.	Knox
	Slayton, Fred H.	Knox
Englewood	Nichols, Daniel H.	Cornell
Evanston	Green, Rev. Truman R.	Ill. Wesleyan
	Hesler, Harold R.	Knox
	Lawrence, Chas. H.	Knox
	Lewis, F. S.	De Pauw
Fairbury	Dancey, Jesse S.	Ill. Wesleyan
	Powell, H.	Ill. Wesleyan
Fairmont	Roudebush, D. (Dec.)	Jefferson
Farm Ridge	French, Rev. Chas. Porter (Dec.)	Wash. Col., Pa.
Findley	Bicknell, J. S.	Ill. Wesleyan
Flora, Clay Co.	Wilson, Rev. W. S.	Jefferson
Forest City	Paul, E. W.	Ill. Wesleyan
Freeport	McCaughtry, J. D.	Univ. of Wooster
Galesburg	Anderson, Walter R.	Knox
	Barndt, Fred Wilbur	Knox
	Bellows, Frank D.	Knox
	Boggs, Harry H.	Knox
	Booth, Charles H.	Knox
	Bruner, J. Mark (Dec.)	Knox

Residence.	Name	College.
Galesburg	Burkhalter, Chas. M. (Dec.)	Allegheny
	Cady, Alva John	Knox
	Dodge, Edwin	Knox
	Emrich, Charles	Knox
	Folger, Geo. E. (Dec.)	Knox
	Hammond, J. J	Knox
	Harvey, Curtis K. (Dec.)	Knox
	Hoffheimer, Geo. M	Knox
	Hoffheimer, Leon C	Knox
	Leach, E. H	Knox
	Moore, Peter P	Knox
	Norris, C. G	Knox
	Pollock, Frank V	Knox
	Price, Henry O	Knox and Yale
	Read, Henry W	Knox
	Stevenson, Ralph D	Knox
	West, Claudius W	Knox
Garden Plain	McMaken, Andrew	Wabash
Gardner	Burger, Henry Walter	Hanover
Geneseo	Brown, Henry H. (Dec.)	Knox
	Rummell, Jas. A	U. of Wooster
	Taylor, Maurice H	Knox
Georgetown	McNutt, Patterson (dec.)	De Pauw
Gibson City	McMillan, Edward M	U. of Wooster
Gilman	Wilson, Rev. Alex. C	Muhlenberg
	Wilson, Geo. C	De Pauw
Green View	Brazier, John Strove	Marietta
Harrisburg	Hallock, A. Burtis	Wabash
Harristown	Roberts, F. G	Monmouth
Henry	Warner, Wm. Arthur	De Pauw
	White, James B. (Dec.)	Knox
Heyworth	Pumphrey, J L	Ill. Wesleyan
	Ross, Wm. A	Ill. Wesleyan
Hinsdale	Hinds, Irvin P	Knox
Homer	Whitlock, W. B	Ill. Wesleyan
Hopedale	Unzicker, Wm. Luther	Univ. of Ill
Hull	Kennedy, R. W	Ill. Wesleyan
Illiopolis	Burcham, Jno. L	Ill. Wesleyan
	Burcham, R	Ill. Wesleyan
	Constant, L. M	Ill. Wesleyan
Indianola	Cunningham, G	Ill. Wesleyan
Ipava	McCune, Jas. H	Amherst
Ironington	Erwin, Clarkson	Ind. State
Jacksonville	Brock, Marquis L	De Pauw
	Churchill, Milton E	Knox and Yale
	Weston, Hugh S	Knox
Johnstown	Tate, David J	Ind. State
Joliet	Bush, John Kenyon	Univ. of Ill
	Steel, Sanger	Racine

Digitized by Google

Residence.	Name.	College.
Kankakee	Bucklin, Orville Milton	Colgate
	Carmichael, A. K	De Pauw
Keithsburg	Selander, John B	Knox
Kewanee	Scott, J. H	Ill. Wesleyan
Knoxville	Brown, Andrew McCormack	U. of Mich
	Wilkinson, Ernest S	Knox
	Willard, N. W	Knox
Lacon	Franklin, Blake	Knox
Lafayette	Winter, W. A	Ill. Wesleyan
La Grange	Fox, Chas. Marvin (Phar.)	U. of Wis
	Lundy, Fred'k Kennedy	Lehigh
Lena	Crotzer, Herman W	Wittenberg
Le Roy	Covey, J. E	Ill. Wesleyan
	Vasey, L. A	Ill. Wesleyan
Lewiston	Waggoner, Harry Mansfield	Hanover
Lexington	McNemar, Osceola	Ill. Wesleyan
Lincoln	Bain, Rev. Geo. H. C	Ill. Wesleyan
Lockport	Gaylord, Edward Lull	Racine
Louisville	Collins, A. Harvey	Ind. State
Lynn	Jones, Rev. Chester W. (Dec.)	Knox
Macomb	Foley, C. F	Ill. Wesleyan
	Venard, George C	Knox
	Wetherhold, Geo. W. (Dec.)	Hanover
Maywood	Minard, C. W	Ill. Wesleyan
Mazon	Denning, J. W	Ill. Wesleyan
McLean	Spindler, J. W	Ill. Wesleyan
Mechanicsburg	Fullenwider, Arthur E	Univ. of Ill
	Fullenwider, Saml. T	Ill. Wesleyan
Mendota	Bates, C. E	Ill. Wesleyan
Midland City	Hough, J. P	Ill. Wesleyan
Millersburg	Birch, H. C., M.A	Ill. Wesleyan
Milo	Griswold, Geo. C	Cornell
Minonk	Shreve, Royal O	Ill. Wesleyan
	Vivian, R. L	Ill. Wesleyan
Moline	Kuhn, Lewis B	Wabash
	Schacht, Fred'k Wm. (Fellow)	Univ. of Ill
Monmouth	Campbell, Wm. T., D.D	Monmouth
	Frizzelle, J. W	Ill. Wesleyan
	Holliday, W. S., M.D	Monmouth
	Lafferty, L. N	Monmouth
	Quinby, George	Monmouth
Monticello	Kratz, James Piatt	Univ. of Ill
Morgan Park	Dye, Friend Taylor	Marietta
	Wyant, A. R. E	Bucknell
Morris	Mager, Morris K	Wabash
Morrison	Weaver, Wm. E	Knox
Murphysboro	Walker, Jas. Elon	West. Reserve

Residence.	Name.	College.
New Lenox	Francis, Frank D	Univ. of Ill
Nokomis	Uzzell, Chas. S. (dec.)	De Pauw
Normal	Condon, O. J	Ill. Wesleyan
	Criswell, Rev. Robt. Ancrum	Wash. Coll., Pa
	Denning, B. V	Ill. Wesleyan
	Northrup, W. E	Ill. Wesleyan
No. Kankakee	Stoutemeyer, John B	Ill. Wesleyan
Oakland	Carter, Chas. R	Wabash
Odell	Morse, A. W	Ill. Wesleyan and L. Stanford, Jr
Onarga	Van Pelt, S	Ill. Wesleyan
Oneida	Brown, Andrew M	Knox
Oquawka	Findley, W. H	Monmouth
Orangeville	Pollock, Jas. Barclay	U. of. Wis
Oswego	Seely, Garrett T	Univ. of Ill
Ottawa	Scott, A. T	Pa. Coll
Owaneco	Tobey, C. F	Ill. Wesleyan
Pana	Paddock, P	De Pauw
Paris	Merkle, O. T	De Pauw
	Wiley, C	De Pauw
Paxton	Armstrong, Daniel H. (Dec.)	Ill. Wesleyan
	McQuiston, Malcolm L	Ind. State
	Wylie, O. H	De Pauw
Payson	De Lappe, Russell	Knox
Pekin	Meixsell, G. P	Ill. Wesleyan
Peoria	Clark, Wm. Owen (Dec.)	Wash. Col., Pa
	Norris, G. C	Ill. Wesleyan
	Pindell, Henry N	De Pauw
	Slemmons, Wilbert Irwin	Univ. of Wooster
	Wilcox, Wm. A., 106 Flora ave	Knox
Perry	Sturges, Rev. Chas. K	Ill. Wesleyan
Peru	Fox, Fred Gates	Univ. of Ill
Philo	Gilchrist, Edwd. Powers	Hanover and Wabash
Plum River	Ward, Wm	Knox
Polo	Clinton, Edgar Marcellus	Univ. of Ill
	Keator, Edwin O	Univ. of Ill
	Schell, Henry H	Wittenberg
	Schell, Wm. Trumbauer, Jr	Wittenberg
Pontiac	Cummings, F. H	Ill. Wesleyan
	Hurtt, Clarence B	Ill. Wesleyan
	Johnston, Hon. Edwd. M	Ill. Wesleyan
	Ryan, Rev. John	Ill. Wesleyan
	Shortle, C	Ill. Wesleyan
	Wood, Fredk. E. (dec.)	Ill. Wesleyan
Port Byron	Metzger, George A	Knox
Prairie City	Prescott, Francis M	Knox

Residence.	Name.	College.
Princeton	Bryant, Ralph Clement	Univ. of Ill
	Everly, L. L.	Ill. Wesleyan
	Palmer, Wm. Gay	Univ. of Ill
Quincy	Carrott, Jas. F.	De Pauw
	English, Daniel W.	De Pauw
	Waltz, Rev. Henry C. (dec.)	De Pauw
	Wilder, W. H.	Ill. Wesleyan
	Williamson, Chas. Henry, 1477 Main	Racine
Ridge Farm	Little, Everett A.	De Pauw
Rockford	Sovereign, Clarence Leslie	U. of Wis
Rock Island	Clarkson, Jay C.	Knox
	Cleveland, Harry H.	Knox
	Crumbaker, M. V.	Ill. Wesleyan
	Hoffmaster, Lucien B.	Knox
	Lindsay, Rev. Geo D.	Univ. of Wooster
	Marquis, W. S.	Ill. Wesleyan
	Mixter, Chas. Knox	Yale
Rossville	Auer, Rev. Melchior, M.A.	Ill. Wesleyan
Rowe	Sterry, John Larkin	Ill. Wesleyan
St. Anne	Allen, Rev. C. W.	Bucknell
Savanna	Lichtenberger, Bertrand F.	Knox
Shelbyville	Davies, Alex. H. (dec.)	O. Wesleyan
	Headen, Thomas M.	Univ. of Ill
So. Evanston	Mills, John Nelson	Wabash
Sparta	Montgomery, Rev. John Knox	Ind. State
Springfield	Bone, Eugene Eliphalet	Ill. Wesleyan
	Bradford, Wm. A.	Ill. Wesleyan
	Brinkerhoff, Jno. Jones	Pa. Coll
	Kumler, Meharry A.	Ill. Wesleyan
	Mooney, Chas. L. (dec.)	De Pauw
	Patton, R. H.	Ill. Wesleyan
	Reeves, H. G.	Ill. Wesleyan
	Smith, Rev. Wm. Albert	Ill. Wesleyan
	Tanner, J. Mark	Knox
	Wood, A. L.	Ill. Wesleyan
	Wood, Albert G.	Ill. Wesleyan
Sterling	Bassett, Orville P.	Knox
	Dillon, Joseph Golden	Univ. of Wis
	Johnson, J. W.	Univ. of Wis
Streator	Bell, Wm. W.	Ill. Wesleyan
	Coultas, J. W.	Ill. Wesleyan
Sullivan	Reese, F. A.	De Pauw
Taylorsville	Anderson, W. Wade	De Pauw
Toledo	Ault, M. F.	Ill. Wesleyan
	Harryman, Alfred H. (Charter)	Ind. State
Towanda	Hilts, M. B.	Ill. Wesleyan

Digitized by Google

Residence.	Name	College.
Tremont	Davis, Frank	Ill. Wesleyan
	Lackland, T. H	Ill. Wesleyan
	McCarty, Rev. Francis A	Ill. Wesleyan
	O'Brien, Henry	Ill. Wesleyan
Troy	Morris, A. Y	Ill. Wesleyan
Tuscola	Daggy, Theodore F. (Dec.)	Wabash
Upper Alton	Young, Wilbur H	Knox
Urbana	Byerly, A. C	Ill. Wesleyan
	Daniels, Arthur Hill (Prof.)	Univ. of Ill
	Forbes, Stuart Falconer	Univ. of Ill
	Thorpe, John Charles	Univ. of Ill
Vandalia	Baxter, Wm. F	De Pauw
	Brown, John J	Ill. Wesleyan
	Parkinson, C. W	Ill. Wesleyan
Vienna	Kuykendall, A. J	De Pauw
Virginia	Crum, Marquis De L	Ill. Wesleyan
	Gridley, Charles	Knox
Watseka	Northrup, J. A	Ill. Wesleyan
	Raymond, Chas. W	Wabash
Waverly	Rohrer, A. F	Ill. Wesleyan
Wenona	Cowan, John Roswell (Dec.)	Ill. Wesleyan
	Hamilton, G. N	Ill. Wesleyan
	Keeling, Rev. W. B. (Dec.)	Jefferson
Weston	Purdy, E. S	Ill. Wesleyan
Williamsville	McClelland, R. E	Ill Wesleyan
Wilmette	Gage, Asahel W	Cornell
	Gage, Lloyd Garrison	Cornell
Woodstock	Richards, Stanley H	Univ. of Wis
Wyoming	Beall, A. P	Ill. Wesleyan
	Beall, T. A	Ill. Wesleyan

INDIANA.

Residence	Name.	College.
Adams	Pleak, Wm R	Ind. State
Alexandria	Binkley, H. C	De Pauw
Anderson	Browne, C. G	De Pauw
	Chipman, Marcellus A	Ind. State
	Haugh, Benj. O	Wabash
	Wiley, John E	Ind. State
Andrews	Nelson, Rev. Wilbur M	De Pauw
Attica	Nave, Columbus C. (Charter)	Ind. State
Aurora	Bierley, Oliver Gilbert	De Pauw
	Shutts, F. B	De Pauw
Bainbridge	McKee, J. L	De Pauw
Bedford	Cosner, Oliver M	Ind. State
	Foster, George M	Ind. State

Residence.	Name.	College.
Bethlehem	Danner, Chas. Edwd	Hanover
Bloomington	Allen, Arthur G	Ind. State
	Allen, Robt. N	Ind. State
	Allen, Wm. D. (Dec.)	Ind. State
	Boisen, Antoine T	Ind. State
	Bosen, Herman B. (Dec.)	De Pauw
	Braxton, Thom. Munson	Ind. State
	Copeland, Edwin B	U. of Wis
	Craven, John W	Ind. State
	Craven, Oscar H	Ind. State
	Hottel, Walter E	Ind. State
	Hubbard, Jesse W	Ind. State
	Hunter, John A	Ind. State
	Hunter, Morton C. (Dec.)	Ind. State
	Locke, Frank, M.D	Ind. State
	Louden, Theo. J	Ind. State
	Louden, Wm. M	Ind. State
	Miller, Geo. M	Ind. State
	Oakes, Lucien R	Ind. State
	Parke, Shelby	Ind. State
	Rettger, E. W	Ind. State
	Rettger, Leo F	Ind. State
	Reubelt, A. O	De Pauw
	Reubelt, H. N	De Pauw
	Reubelt, Rev. John A	De Pauw
	Smith, Thurston	Ind. State
	Smith, Ulysses H	Ind. State
	Treadway, R. L	Ind. State
	Wilson, James B	Ind. State
	Woodburn, J. A	Ind. State
	Wylie, Lewis Irenus	Ind. State
	Wylie, Will H	Ind. State
Bluffton	Kain, Clement Theo	Wittenberg
	Light, S	Wabash
Bluffs	Pritchard, Ingram Fletcher	De Pauw
Boonville	Bohannon, Eugene W	Ind. State
	Gough, Caleb R	Ind. State
	Gough, Eugene H	Ind. State
	Hatfield, Frank H	Ind. State
	Houghland, Robert G	Ind. State
	Picker, Carl F	Ind. State
Boston	Druly, O. E	De Pauw
Brazil	McGregor, Samuel M	Wabash
	Mickels, Rev. Chas. N	De Pauw
	Niblock, Chas. B	De Pauw
Brooklyn	Monical, Fred S	Ind. State
Brookville	Bishop, John H	Ind. State
	Jones, Alex. H. (Dec.)	Ind. State
	Showalter, E. W	De Pauw

Digitized by Google

Residence.	Name.	College.
Carlisle	Akin, Josiah T	De Pauw
	Cutler, Arthur Denny	Hanover
Carmel	Wilkinson, Claude E	De Pauw
Carthage	Newlin, John Quincy	Ind. State
	Newlin, Wm. G	Ind. State
Cayuga	Collett, John D	Wabash
	Wright, Prier B	Wabash
Centre Point	Kennedy, Webster R	Wabash
Charlestown	Baird, John Faris	Hanover
	Bottorff, Chas. Monroe	Hanover
	Farris, Jesse Combs (Dec.)	Hanover
	Taggert, Harry Francis (Dec.)	Hanover
Chrisney	Chrisney, Francis W	Wabash
Cicero	McBride, Clifford	Wabash
Coatesville	Gambold, Chas. B	De Pauw
Columbia City	Adams, Andrew A	Wabash and Wash. and Jeff
	Douglas, Lloyd Cassel	Wittenberg
	Marshall, Thos. R	Wabash
	Scott, Edward	Wabash
Columbus	Drybread, Sandford H. (Charter)	Ind. State
	Phillips, A. W	De Pauw
	Schloss, Aaron	U. of Pa
Connersville	Clifford, John Foster	Ind. State
	Cole, Albert B	De Pauw
	McIntosh, Jas. C. (dec.)	De Pauw
	Michener, Martin E	Ind. State
	Michener, Scott	Ind. State
	Michener, Wm. M. (dec.)	Ind. State
	Roehl, Chas. (dec.)	De Pauw
Converse	Kelsey, Thos. J	Ind. State
Cory	Nees, Theodore H	De Pauw
Corydon	Ellis, Chas. B	Ind. State
	Ellis, Wilbur R	Ind. State
	Huering, Fredk	De Pauw
	Voyles, Stephen H	Ind. State
Covington	Wood, Saml. F	De Pauw
	Wood, William Allen	Ind. State
Crawfordsville	Archey, H. L	Wabash
	Caldwell, Robert C. (dec.)	Wabash
	Crane, Benjamin	Wabash
	Dochterman, Chas. G	Wabash
	Duckworth, Harry W	Wabash
	Hatch, Harry S	Univ. of Wooster
	Lane, Hon. Henry S. (dec.)	Wabash
	McClure, Clarence D	Wabash
	McClure, Gaylord S	Wabash

Residence.	Name.	College.
Crawfordsville	Miller, Watson T.	Wabash
	Nave, Henry L.	Wabash
	Peterson, Clifford	Wabash
	Richey, Arthur D.	Wabash
	Ristine, Hosea H.	Wabash
	Seawright, Edgar W.	Wabash
	Thompson, Claude L.	Wabash
	Thompson, Hon. J. Maurice	Wabash
	Wallace, Gen. Lew	De Pauw and Wabash
Dale	Oskins, Everett	Ind. State
Dana	Groves, Thos. Jefferson	De Pauw
Danville	Green, Edward J.	De Pauw
	Hadley, Otis Clay (dec.)	Wabash
	Hogate, Enoch G., A. M.	Allegheny
	Waterous, James Clarence	De Pauw
Delphi	Bother, Jos. A.	De Pauw
	Julien, Geo. W.	De Pauw
	Poor, L. C.	De Pauw
	Wyant, Rev. Wm. O. (dec.)	De Pauw
Dillsboro	Curl, Otto Leroy	Hanover
Edinburg	Williams, R. Chas. (dec.)	Ind. State
Elkhart	Krapp, Edwd. Augustus	Wittenberg
Ellettsville	Braxton, Geo. M.	Ind. State
	Owens, Fredk. I.	Ind. State
	Stephenson, Frank	Ind. State
	Stephenson, John L.	Ind. State
Elwood	Harris, Chas. A.	Ind. State
Englefield	Begley, J. B. (dec.)	De Pauw
Evansville	Akin, W. M.	De Pauw
	Babcock, H. H. (dec.)	Wabash
	Blakey, Wm. M.	Bethel and De Pauw.
	Carter, Edwin Royall	Roanoke
	Casey, J. Sheafe	Ohio State
	Clifford, Geo. Sonntag	Hanover
	Cloud, Hiram W. (dec.)	De Pauw
	Cook, C. A.	De Pauw
	Cook, S. W.	De Pauw
	Cutler, J. T.	De Pauw
	Dodge, Henry A. (Dec.)	Hanover
	Gow, Alex. M. (Dec.)	Ind. State
	Gow, John S.	Ind. State
	Herter, W. A.	De Pauw
	Hodson, Geo. P.	De Pauw
	Hodson, Richard Vaughan (dec.)	Hanover
	Igleheart, J. G.	De Pauw
	Jaseph, Chas. Earl	De Pauw
	Ketcham, Jno. W.	Ind. State

Residence.	Name.	College.
Evansville	Perkins, Chas. A.	Wabash
	Vickery, Geo. E.	De Pauw
	Walker, Jas. Tyler, Jr.	Hanover
Farmland	Davisson, H. G.	De Pauw
	Pierce, Walter G.	Ind. State
Fort Wayne	Borhek, Herman Stadiger	Lehigh
	Calvert, Burton T. (dec.)	De Pauw
	Cox, Enoch	De Pauw
	Crowe, Albert B.	Wabash & Han.
	Crowe, John Maxwell	Hanover
	Larwill, Othniel H.	Denison
	McClusky, Rev. Edward Knight	U. of Wooster
	Schultze, Elmer Anderson	Hanover
	Smith, Benj. F.	Ind. State
Fowler	Dague, Maynard C.	Wabash
	Sleeper, Will A.	Ind. State
Frankfort	Doyal, John L.	De Pauw
	Irwin, Robt. W.	Wabash
Franklin	Hunt, Emory	Wabash
	Leech, David Allen	Ind. State
Goodland	Mattoon, Arthur Martyn	Marietta
Goshen	Charnley, Wm. Herbert	U. of Mich.
	Harper, Geo. Roscoe	Univ. of Mich.
	Herring, Nathan A.	Ind. State
Gosport	Rumbarger, R. R.	De Pauw
Greencastle	Allen, Walter	De Pauw
	Bacon, Frank H. (Dec.)	De Pauw
	Beckett, M. J.	De Pauw
	Birch, Jonathan	De Pauw
	Blake, Wm. McK.	De Pauw
	Brockway, A. T.	De Pauw
	Bruce, Asbury F. (dec.)	De Pauw
	Chaffee, John G.	De Pauw
	Daggy, Addison	De Pauw
	Earp, John E. (Dec.)	De Pauw
	Ellis, Earl	De Pauw
	Hanna, A. B.	De Pauw
	Hunt, H.	De Pauw
	Locke, Geo. W.	De Pauw
	Lockridge, J. C.	De Pauw
	Lockridge, Simpson F.	De Pauw
	Matson, Geo. F.	De Pauw
	McClain, Charles Sumner (Dec.)	De Pauw
	Peck, Wm. B.	De Pauw
	Renick, H. S.	De Pauw
	Slavens, J. H.	De Pauw
	Slavens, Rodney C. (dec.)	De Pauw

Digitized by Google

Residence.	Name.	College.
Greencastle	Smythe, Gonzalvo C. (dec.)	De Pauw
	Smythe, Oscar T	De Pauw
	Taylor, T. W	De Pauw
	Taylor, Wm. W. (dec.)	De Pauw
	Tribby, H. S. (dec.)	De Pauw
	White, J	De Pauw
Greenfield	Binford, Edgar A	Ind. State
	Hinchman, Jno. B	Ind. State
	Martin, Robt. E	Ind. State
	New, Chas. A	De Pauw
	Spencer, Newton R	Ind. State
Greensburg	Moore, Rev. Lewis D	De Pauw
Greenwood	Wilson, Jas. B	De Pauw
Groves	Ludlow, Le Louis L	Ind. State
Hancock	Horner, Oscar L. (dec.)	Ind. State
Hanover	Adams, Chas. Ryan	Hanover
	Adams, Frank Raymond	Hanover
	Adams, John H	Hanover
	Britain, Halbert Haines	Hanover
	Culbertson, Glenn	Hanover
	Giboney, Ezra Peabody	Hanover
	Giboney, John Fink	Hanover
	Giboney, Thos. Jefferson (Dec.)	Hanover
	Gossard, Thos. Gary	Hanover
	Lowes, John I	Wash. and Jeff
	McCoy, Wm. Taggart	Hanover
	Young, Andrew Harvey	Hanover
Hartford City	Heminger, Lou Dallas	Hanover
	Jones, W. A	O. Wesleyan
Helmer	Gardner, Cyrus Alvin	Wittenberg
	Gardner, David Sylvester (Dec.)	Wittenberg
Homer	Gates, Wm. Jacob	Hanover
Hubst	Nesbit, Frank B	Ind. State
Huntingburg	Moenkhaus, W. J	Ind. State
Huntington	Wells, Herbert S	Wabash
	Wells, Hubbard S	Hanover
Indianapolis	Andrus, Rev. Reuben (dec.)	De Pauw
	Archer, Tunis Voris, Deaf and Dumb Inst	Hanover
	Armstrong, Jas. W., 824 W. 31st	De Pauw
	Bentley, John Taylor	Hanover
	Benton, Geo. W., 2428 Bway	Wabash
	Benhan, John Frank	Ind. State
	Blake, Jas	Hanover
	Bosson, Thos. M., 618 Stevenson Bldg	De Pauw

Residence.	Name.	College.
Indianapolis	Bosson, Wm., 617 Stevenson Bldg	De Pauw
	Brown, Wm. T., 1317 Park ave	Wabash
	Byrd, Geo. A., 128 W. Walnut	De Pauw
	Christian, Wilmer F., Jr., 404 N. Alabama	Wabash
	Clark, F. A., 1806 N. Meridian	De Pauw
	Clark, J. W	De Pauw
	Claypool, Solomon (dec.), 2034 N. Illinois	De Pauw
	Colgan, J. E	De Pauw
	Comingore, H. B. (dec.)	De Pauw
	Cross, Rev. Jas. Logan (dec.)	De Pauw
	Curtiss, Lewis L	De Pauw
	Cutter, Frank C., 1 Fletcher's Bank Bldg	Wabash
	Daggy, M. L., 1108 Stevenson Bldg	De Pauw
	Dague, Samuel McKee	Wabash
	Darnell, Jas. T	De Pauw
	Davis, Alvey E., 1006 Cornell ave	Ind. State
	De La Matyr, Gilbert (dec.)	De Pauw
	Dewees, Chas. Bradley	Ind. State
	Dill, Howard Albert, 830 Cairo	Mass. Ins. Tech
	Doney, Chas. Preston	Hanover
	Dryer, Chas. A., 408 Ind. Trust Bldg	De Pauw
	Dunn, Geo. N	De Pauw
	Fairbanks, C. W., 37 Ingalls Block	O. Wesleyan
	Fish, Ellison	De Pauw
	French, Benjamin F., 1704 N. Capitol ave	De Pauw
	Friedley, Harrison H	Ind. State
	Gordon, Jonathan W. (Dec.)	Ind. State
	Granger, Hon. Wm. W	Ind. State
	Granger, Wm. W	Ind. State
	Gray, Pierre Soule	Ind. State
	Greenstreet, Chas. J., 1109 N. Capitol ave	Ind. State
	Greenwood, Wm. J	Wabash
	Hammell, W. W	Wabash

Residence.	Name.	College.
Indianapolis	Harrison, Geo. W., 182 Shelby	Wabash
	Hass, S. A.	De Pauw
	Haughey, Louis C.	De Pauw
	Hawkins, Ervin B., 605 Ind. Trust Bldg	De Pauw
	Hawkins, R. O., 724 N. Capitol ave	De Pauw
	Hays, O. H.	De Pauw
	Hazzard, Oliver P.	Ind. State
	Heckman, Chas. C., 111 W. Maryland	Hanover
	Hench, Geo. C.	Wabash
	Hinsdale, Frank W.	Ind. State
	Holliday, Jno. Hampden	Hanover
	Hunt, Chas. F. (dec.), 620 N. Alabama	De Pauw
	Hunt, Herbert, 2904 Central ave	De Pauw
	Jacoby, E., 37 Ingalls Block	O. Wesleyan
	Jones, Homer I., 106 East Ohio	De Pauw
	Ketcham, Edwin H.	De Pauw
	List, Henry	Hanover
	Lockridge, A. S.	De Pauw
	McBride, Frank	Wabash
	McBride, Stanley, 134 E. 16th	Wabash
	McCormick, L. P., 119 State House	De Pauw
	McDougall, Latham Porter (dec.)	Hanover
	Miller, B. C.	De Pauw
	Miller, Geo. M.	Ind. State
	Moore, Allen Jackson	Hanover
	Moossey, W. P.	Ohio State
	Myers, David A. 2001 Ash	Iowa State
	Nave, J. Shannon (Charter)	Ind. State
	Philputt, Allen B.	Ind. State
	Polk, W. C.	Ohio State
	Pomeroy, Geo. Lee (dec.)	Hanover
	Ridpath, H. W., 1603 College ave	De Pauw
	Ritter, Eli F., 1404 Central ave	De Pauw
	Ruddell, Jas. H.	De Pauw
	Rudy, W. Otto	De Pauw
	Scott, Elmer E.	Ind. State
	Scott, J. E., 1315 N. Illinois st	Ill. Wesleyan

Digitized by Google

Residence.	Name.	College.
Indianapolis	Serva, Adam Amos	Ohio State
	Smith, A. P.	De Pauw
	Smith, Albert G.	De Pauw
	Smith, Chas. W.	De Pauw
	Smith, Weller B.	De Pauw
	Spottswood, E. E.	De Pauw
	Steehan, Hans O., 513 E. 11th	Ind. State
	Stevens, Frederic W.	Ind. State
	Stucky, E. W.	De Pauw
	Taylor, Harold, 304 Ind. Trust Bldg	Wabash
	Taylor, Jas. H., The Chalfant	De Pauw
	Thomas, Archibald C., 805 N. Alabama	Wabash
	Vanarsdall, Wm. C., 1114 S. Illinois	De Pauw
	Wallace, Henry Lane, 1335 N. Penn	Wabash
	Wampler, A. H.	De Pauw
	Warthin, Aldred S.	Ind. State and Univ. of Mich
	Wiles, Frank M., Phys. Insane Hosp	Ind. State and Wabash
	Woods, Geo. W.	Ind. State
	Wright, C. E., 207 N. Alabama	De Pauw
	Zener, Clarence M., 1410 College ave	Wabash
Jasper	Hunter, Robt. William	Hanover
Jeffersonville	Zulauf, J. C.	De Pauw
Johnstown	Tate, David J.	Ind. Univ
Judson	Buchanan, W. W.	Wabash
Kentland	Darroch, Wm	De Pauw
Knightstown	Beard, Chas. A.	De Pauw
	Graham, Paul Conde	Hanover
	Hill, Herbert Bradley	Hanover
	Holloway, O. E.	De Pauw
	Maple, Amos Colin	Univ. of Mich
	Newby, Floyd J.	De Pauw
	Williams, Ed. B.	De Pauw
	Woods, Wilbur	Ind. State
Kokomo	Johnson, Wm. G.	De Pauw
	Tribby, M. L.	De Pauw
Ladoga	Harney, Geo. S.	Wabash
	Myers, Frantz	De Pauw
	Reeves, Morton C.	De Pauw & Wabash

Residence.	Name.	College.
Lafayette	Ball, E. J. (dec.)	Wash. and Jeff
	Bassett, Thos. J	De Pauw
	Beasley, John W. (dec.)	De Pauw
	Burnett, Chas. A	Ind. State
	Donnelly, S. R. (dec.)	Wabash
	Ford, James L	De Pauw and Jefferson
	Heath, John W	De Pauw
	Hiett, Saml. R. (dec.)	De Pauw
	Oppenheimer, J. M	Ind. State
	Perrin, John O	Wabash
	Perrin, Wm. H	Wabash
	Ross, Wm	Jefferson
	Wallace, W. D	Jefferson
Lagrange	Keyser, Rev. L. S	Ind. Univ
	Lieb, Cassius M	De Pauw
Landersdale	Harryman, Chas. A	Ind. State
Lawrenceburg	Cheek, Harvey (dec.)	De Pauw
	O'Brien, W. H	De Pauw
Leavenworth	Hottell, Ivan Brenan	Ind. State
	Scott, A. R	De Pauw
Lebanon	Saltzgaber, Baird G	Wabash
	Terhune, David	Wabash
	Thornberry, Rev. Otho S.	Ind. State
Lexington	Von Staden, Louie Augustus	Hanover
Liberty	Freeman, Wm. L	De Pauw
Lincoln	Wright, John M. (Dec.)	Wabash
Little York	Aley, Edwd. (Dec.)	Ind. State
Logansport	Baldwin, Hon. Daniel Pratt	De Pauw and Wabash
	Guard, Wm. Lincoln	Wittenberg
	Jones, Samuel M	Wabash
	McMackin, Rev. Amasa B. (Dec.)	Ohio State
	Rogers, Clark	Wabash
	Rogers, Lynn	Wabash
	Stuart, Chas. H	Wabash
	Wright, Elisha P. (Dec.)	Wabash
	Wright, Williamson S	Wabash
Madison	Aten, Wm. Beckett	Hanover
	Crozier, Gaylord Frey	Hanover
	Cunningham, Oliver Howard	Hanover
	Garber, Michael Christian	Hanover
	Hatch, Hatch S	Univ. of Wooster
	Lewis, Jas Rogers	Hanover
	Stephenson, Robert M	Wabash
	Taylor, B. W	De Pauw
Marion	Nesbit, Alva	Ind. State

Digitized by Google

Residence.	Name.	College.
Marion	Planett, Edwd. Everett	Hanover
	Spencer, Robert J	Wabash
	Tippy, Jesse J	Wabash
	Willson, Albert Jason	Racine and Yale
Martinsville	Bragg, Stokely S	Ind. State
	Newby, Jno. S. (Charter) (Dec.)	Ind. State
McGary	Teel, U. S. Grant	Ind. State
Michigan City	De Wolfe, Jas. R	Wabash
Middletown	Van Matre, Augustus A	Wittenberg
	Van Matre, Cassius Emmet	Wittenberg
Millersburg	Pearman, Wm. Arthur	Wittenberg
Mitchell	Hall, C. B	Bethel
Monrovia	Rudical, Jno. H. (Dec.)	Ind. State
Monticello	Brown, Edmund R	Wabash
Montpelier	Howe, John Dawson	De Pauw
Mooresville	Beeson, J. Henry (Dec.)	Ind. State
Morgantown	Core, Robert J	Ind. State
Mt. Carmel	Shields, Edgar Allen, M.D.	Ind. State
Muncie	Claypool, Marcus (Dec.)	De Pauw
	Moore, Lewis	Wabash
	Seitz, Wm. T	Wash. and Jeff
	Weir, Daniel T	Ind. State
	Williamson, G. G	Ind. State
Nelson	Hicklin, Wm. C. (Dec.)	Wabash
New Albany	Cardwill, Geo. B	Wabash and De Pauw
	De Pauw, C. W	De Pauw
	De Pauw, N. T	De Pauw
	Harrison, J. B	De Pauw
	Howk, Geo. V. (Dec.)	De Pauw
	Lyman, M	De Pauw
	McBride, C. R	De Pauw
	McGrain, Daniel Griffin	Hanover
	Norman, C	De Pauw
	Scribner, Horatio D. (Dec.)	Wabash
	Scribner, Wm. C	Wabash
	Simonson, Samuel Edmiston	Hanover
	Stoy, Edwd. B. (Dec.)	De Pauw
	Youtzler, Wm. Elmer	Hanover
New Castle	Jennings, Wm. M	Wabash
	Mikels, Chas. N	Wabash and De Pauw
	Redding, T. B. (Dec.)	De Pauw
	Weir, James Crawford	Ind. State
New Harmony	Fretageot, A. E	De Pauw
	Pelham, C. L	De Pauw
Newport	Eggleston, Millard F	Wabash
New Richmond	Detchon, John T	Wabash

Digitized by Google

Residence.	Name.	College.
Newtown	Preston, Rev. D. A. K	Pa. Coll
New Washington	Crawford, Josiah C	Hanover
	Fouts, Elmer Isaac	Hanover
	Scott, Virgil Bryant	Hanover
Ninevah	Barnett, Dewitt Clinton	Ind. State
	Drybread, Chas. H	Ind. State
Noblesville	Granger, C. W	Wabash
	O'Brien, Gen. Wm. (Dec.)	De Pauw
Ogden	Ford, Gayle C	Ind. State
Osgood	White, Jas. Edgar	Hanover
Owensburg	Parker, Francis M	Ind. State
Owensville	McGinnis, Orville W	Cornell and De Pauw
	McGinnis, R. C	De Pauw
	Sprague, Chas. L	De Pauw
	Welborn, G. R	De Pauw
Oxford	Rawlins, David B	Ind. State
	Zeis, Chas. F	De Pauw
Pekin	Baker, Jas. W	Ind. State
Perrysville	Smith, E. C	De Pauw
Peru	Boone, Wm. Galen	Hanover and Ind. State
Petersburg	Burger, Earl Victor	Hanover
	Burger, Frank Joseph	Hanover
	Burger, John Rudolph	Hanover
	Ely, Eugene Frank	Hanover
Plymouth	Thornberry, O. S	Wabash
Portland	Shanks, John P. C. (Dec.)	Ind. State
Princeton	Mauck, J. Harvey	Ind. State
	Monical, Hiram W	Ind. State
	Paxton, Thos. Rice	Hanover
Putnamville	Welker, Rev. Leander L. (Dec.)	De Pauw
Quincy	Mannan, Pemberton	De Pauw
Rensselaer	Moss, Geo. V. (Law)	Univ. of Wis
	Thompson, Raymond D	Ind. State
	Wilson, Jesse E	Ind. State
Richmond	Friedley, Frank A., 26 S. 20th	De Pauw
	Kuhlman, Chas. Oscar, 203 N. 16th	Wittenberg
	Kuhlman, Chris. Lawrence	Wittenberg
	Shiveley, Chas. Edmunds	Hanover
	Sicks, Henry	Ind. State
	Starr, Harry C	Hanover
	Westcott, Burton John	De Pauw
	Westcott, Harry Mackman	Mass. Ins. Tech
Rising Sun	Downey, F. M. (Dec.)	De Pauw
	Fisk, A. J	De Pauw

Digitized by Google

Residence.	Name.	College.
Rochester	Mercer, M. C. E.	De Pauw
	Raunells, L. E. (Dec.)	Wabash
Rockport	Kramer, Karl W.	Ind. State
Russellville	Boyd, Romulus	Ind. State
	Fordyce, James C.	Wabash
Salem	Asbury, Chas. E.	De Pauw
	Bush, Edgar D.	Ind. State
	Cauble, Frank P.	Ind. State
	Hottel, Milton B.	Ind. State
	Paynter, Wm. H.	Ind. State
	Streaker, Lee H.	Ind. State
	Zaring, Clarence A.	Ind. State
	Zaring, John A.	Ind. State
Sandborn	McGinnis, Henry J.	Ind. State
Scottsburg	Harrod, Columbus B.	Ind. State
Selma	Jackson, Jeremiah H.	De Pauw
	Sparks, Carl	Ind. State
Seymour	Blish, M. S.	Wabash
Shelbyville	Caldwell, Rev. John Calvin	Wash. Coll., Pa.
	Montgomery, John L.	De Pauw
	Morris, Harold K.	Wabash
	Tinsley, Rev. Chas.	De Pauw
Shoals	Houghton, Hilary Q.	Ind. State
South Bend	Bartlett, Chas. H.	Wabash
	Johnson, Henry	Hanover
	Tutt, C. H	De Pauw
Spencer	Hays, F. A.	De Pauw
Springfield	King, J. A.	De Pauw
	King, R. W.	De Pauw
Sullivan	Bays, Lee F.	De Pauw
	Crowder, Ben	De Pauw
	Marlow, W. A.	Ind State
	Stratton, W. Paul	De Pauw
Tell City	Brucker, Chas. M.	Ind. State
Terre Haute	Barnhart, William H.	Wabash
	Bicknell, Clarence F.	Ind. State
	Diall, Gideon H.	De Pauw
	Diall, Oliver M.	De Pauw
	Hunt, Stephen	De Pauw
	Layman, Earle	Ind. State
	Miller, Richard	Ind. State
	Moore, James H. (Dec.)	Wash. Col., Pa.
	Nelson, Hon. Thom. Henry (Dec.)	Ind. State
	O'Boyle, Edwin J. (Dec.)	Wabash
	Pulliam, Chas. L.	Wabash
	Spencer, Wm. Henry	U. of N. Car.
	Stimson, Jas. Cameron	Hanover
	Storms, W. W.	O. Wesleyan

Digitized by Google

Residence.	Name.	College.
Terre Haute	Stunkard, Jas. P., Jr	Ind. State
	Stunkard, Robert W	Ind. State
	Taylor, David N	Ind. State
	Thomas, Paris Philemon	Wabash
	Wheeler, D. D	De Pauw
	Willey, Walter L	Ind. State
Thorntown	Cones, Rev. Francis Marion.	De Pauw
	Kirby, Mark (Dec.)	Wabash
Tipton	Grishon, Harry E	Ind. State
Valparaiso	Bozarth, Nelson J	Ind. State
	Brakeman, N. L. (dec.)	De Pauw
	Johnston, Wm	De Pauw
	Skinner, L. R	De Pauw
Vernon	Ward, Wm. D	De Pauw
Versailles	Leslie, Jas. Fulton	Hanover
Vevay	Armstrong, Irwin (Dec.)	De Pauw
Vincennes	Ames, G. B. (Dec.)	De Pauw
	Finnell, W. B	De Pauw
	Hargrave, Richard W	De Pauw
	Lee, Thom. Ludwell	Ohio Wesleyan
Wabash	Blaney, J. Milton	Wabash
	Fletcher, Naaman (Dec.)	Jefferson
	Wilson, James	De Pauw and U. of Mich
Waldron	Ricketts, Wm. E	De Pauw
Walkerton	Patton, Wm. Anderson	Hanover
Warsaw	Chapman, John W	Wabash
	Chipman, Walter W	Wabash
	Frazer, Jas. R	Wabash
	Frazer, Wm. D	Wabash
Washington	Akester, Arnold A. (Dec.)	Ind. State
	Thomas, J. E	De Pauw
Waveland	Fisher, Elam N	Jefferson
	McKee, John A	Wabash and Hanover
	Richards, J. Wallace (Dec.)	Jefferson
Waynetown	Hurt, Fred C. (Dec.)	Wabash
Williamsport	Chandler, Robt. A	Ind. State
Winchester	Keller, Frank G	Ind. State
	Maple, A. C	De Pauw
Wolcott	Wolcott, Eben H	Wabash
Woodland	McKee, John Archibald	Hanover
Worthington	Stephenson, Adolphus C	Ind. State
Zanesville	Horner, Jno. W	Ind. State
Zionsville	Breedlove, John C	Ind. State
	McKenzie, J. W	De Pauw

Digitized by Google

INDIAN TERRITORY.

Residence.	Name.	College.
Henry Kendall College	Williams, Leonard Worcester	Hanover
Muscogee	Williams, Harry Cummins	Hanover

IOWA.

Residence	Name.	College.
Anamosa	McKean, Hon. John (Dec.)	Jefferson
Andrew	Gibson, J. H	Monmouth
	Hamilton, G. W	Monmouth
Bedford	Ware, E. N	Ill. Wesleyan
Bloomfield	Boatman, J. A	De Pauw
Bluffton	Davenport, Samuel (Dec.)	Wash. Coll., Pa
Brooklyn	Reed, W. M	De Pauw
Burlington	Blythe, Jos. Wm	Hanover
	Rand, Elbridge D., Jr	Knox
	Seerley, Jno. J	Ia. State
Cedar Rapids	Brewer, Luther A	Penn. Col
	Green, Francis	Mass. Ins. Tech
Chariton	Bartholomew, Orion A	De Pauw
	Culley, John W	De Pauw
	Ormond, Alfred C	Univ. of Wooster
	Palmer, Henry Clifton	Knox
	Smith, J. Fletcher (Dec.)	De Pauw
Cherokee	Thompson, Oliver Silas	Hanover
Clarion	Bergen, Henry B	Knox
Council Bluffs	Flickinger, A. T	Ia. State
	McConnell, Alex. E	Wash. Col., Pa
	Thickstun, William Lyon	Denison
Creston	Holcomb, H. B	Ill. Wesleyan
	Mackemer, Joseph W	Knox
Davenport	Ferguson, A. H	Jefferson
	Simpson, Richard D. (Dec.)	Ind. State
Decorah	Fannon, W. H. (Dec.)	Ia. State
Denison	Martyn, Rev. A. D	Wabash
Des Moines	Berryhill, Jas. G., 708 Equitable Bldg	Ia. State
	Campbell, Angus K., 1029 Euclid ave	Marietta
	Corley, D. W., Bridge Road	Ill. Wesleyan
	Dawson, Allan, The Iliad	Hanover
	Hume, Jas. Cleland, 2007 Grand ave	Hanover
	Leavitt, Rev. Edwin Howe	Wash. Col., Pa

Residence.	Name	College.
Des Moines	Russell, Geo. P. (Dec.)	Iowa State
	Russell, Jas. R.	Wabash
	Whisenand, Jeptha D	Ind. State
	Woods, Jas. H., 709 E. 6th	Wabash
	Wright, Carroll, 1923 Grand ave	Ia. State
	Wright, G. Grover (Dec.), 208 Good Blk	Ind. State
Dubuque	Brown, Elliott W	Wabash
Dunlap	Reid, M. A	Allegheny
Independence	Campbell, Alonzo R	Columbia
	Fahs, David W	Wabash
	Lewis, Alex. Brown (Dec.)	Jefferson
Iowa City	Andrews, Prof. L. Winchester	Yale
	Brush, Frank E	Iowa State
Jewell	Smith, H. C	O. Wesleyan
Kalo	Kitchen, J. L	Ill. Wesleyan
Keokuk	Craig, John Henderson	Wash. Col., Pa
	Fulton, Wm	Wash. Col., Pa
	Hornish, John P. (Dec.)	Wash. Col., Pa
	Newcomb, Phillip B	Wabash
Lake Park	Chrysler, Karl G	U. of Minn
Leslie	Eddy, Clarence I	U. of Ill
Manchester	Hamilton, Chas. Robert	Hanover
Marion	Daniels, Addison L	Wabash
	Morrow, John H. (Dec.)	Wash. Col., Pa
McGregor	Ramage, Jos. A	U. of Wis
Muscatine	Parvin, S. H	Knox
New Sharon	Gage, Harry M	Univ. of Wooster
Onana	Oliver, Hon. Saml. Addison	Wash. Col., Pa
Ottumwa	Tisdale, W. D	Ia. State
Riverton	Van Eaton, Wm. L	Wabash
Rolfe	Ferguson, Ward	De Pauw
Scotch Green	McKean, Rev. Jas. W. (Dec.)	Jefferson
Shenandoah	Castle, Geo. H	Knox
Sidney	Bartholomew, W. F	De Pauw
Sioux City	Hoyt, Frank Alfred	U. of Wis
	Pendleton, Edmund	U. of Wis
	Potter, Rev. Joseph Anthony	De Pauw
Stellapolis	Lyon, Frank T. (Dec.)	Iowa State
Washington	Holbrook, B. D	Jefferson
Waterloo	Logan, Jas. W. (Dec.)	Jefferson
Waukon	Bruce, Robert	Colgate

Digitized by Google

KANSAS.

Residence.	Name.	College.
Arkansas City	McDowell, Wm. Elwin	Allegheny
	Meigs, B. F.	Kan. Univ.
Atchison	Challiss, Jas. M.	Kan. Univ.
	Crowell, Frank G.	Kan. Univ.
	Dobell, Joseph T.	De Pauw
	Fletcher, Roy	Kan. Univ.
	Fox, Harry I.	Kan. Univ.
	Fox, Jared C.	Kan. Univ.
	Ingalls, Sheffield	Kan. Univ.
	Jackson, Wm. A.	Kan. Univ.
	Johnson, Chas. H.	Kan. Univ.
	Linley, Victor L.	Kan. Univ.
	Mitchell, Rolla R.	Kan. Univ.
	Otis, Mark E.	Kan. Univ.
	Todd, Hugh H.	U. of Kan.
	Todd, Luther A.	Kan. Univ.
Baxter Springs	Hawkins, Oliver Stout (Dec.)	De Pauw
Belleville	Perry, William F.	Kan. Univ.
Beloit	Kaull, Lee Perry	Kan. Univ.
Chanute	Shinn, J. C.	Kan. Univ.
Clay Center	Reynolds, Samuel Edwd.	O. Wesleyan
	Shawhan, Harry Hubert	Racine
Concordia	Ackley, Ernest L.	Kan. Univ.
	Brown, Earl V. D.	Kan. Univ.
Cottonw'd Falls	Hackett, Mark L.	Kan. Univ.
Council Bluffs	Munsell, E. A. (Dec.)	Ill. Wesleyan
Council Grove	Gildemeister, Edwd. Augustus	Kan. Univ.
Doniphan	Green, Rev. David D. (Dec.)	Jefferson
Eldorado	Eagleton, Rev. G. E.	Union of Tenn.
	Earp, Rev. John E. (Dec.)	De Pauw
	Fullenwider, M. L.	Ill. Wesleyan
Emporia	De Camp, Lamont D.	Kan. Univ.
	Jennings, Hon. Frank S.	O. Wesleyan
	Kirkwood, Rev. Wm. R.	Wash. Coll., Pa.
Erie	Cox, Chas. A.	Wabash
Frankfort	Miller, J. L.	Ill. Wesleyan
Girard	Butterworth, C. J.	Kan. Univ.
Goddard	Scott, Chas. E.	De Pauw
Greeley	Gear, Dale D.	Kan. Univ.
Harper	Edmiston, David	Wash. Col., Pa.
Hay City	Middlekauff, Joseph H.	U. of Md. & Pa. Coll.
Hiawatha	Hill, L. P.	Kan. Univ.
	Lacock, Hon. Ira J.	Wash. Col., Pa.

Residence.	Name.	College.
Highland	Irwin, Albert Barnes	Yale and Knox
Hutchinson	Houk, Hon. Lysander (Dec.)	Union of Tenn
	Morgan, William Y	Kan. Univ
Independence	Harrison, Thos. J	Knox
	Sickles, T. N	Jefferson
Iola	Chastain, W. D	Bethel
Junction City	McKnight, J. R	Kan. Univ
Kansas City	Keplinger, L. W	Ill. Wesleyan
	McLaren, John Dice	Johns Hopkins
	Motter, J. A	Ill. Wesleyan
	Pettyjohn, Wm. Quinn	Ill. Wesleyan
Kantone	Burney, Thom. A	U. of Kan
Kingman	Cragun, John A	De Pauw
	Shannon, Chas. T	Hanover
Kinsley	Apperson, F. B	Ill. Wesleyan
Lancaster	Cloyes, John M	Kan. Univ
Lawrence	Deloe, Chas. Goodlin	Kan. Univ
	Hutcheson, J. A	Kan. Univ
	Kinniff, Jeremiah (Dec.)	Allegheny
	Lahmer, John A	Kan. Univ
	Lewis, Luther N	Kan. Univ
	Lyons, Chas. R	Kan. Univ
	Manley, Robert	Kan. Univ
	McCague, Nathan M	Kan. Univ
	Means, Hugh	Kan. Univ
	Means, James	Kan. Univ
	Miles, Whittier S	Kan. Univ
	Nicholson, John B	Kan. Univ
	Odell, Frank B	Kan. Univ
	Poehler, Louis Chas	Kan. Univ
	Riggs, Hon. Samuel A	Jefferson
	Rogers, Geo. D	Denison
	Stevens, William C	Kan. Univ
	Titterington, M	Ill. Wesleyan
Leavenworth	Darrah, Percival Walter	U. of Pa
	Lamb, Orrin J	Kan. Univ
	Neely, Wm. G., 510 Delaware	Kan. Univ
	Schott, Henry W., 400 Miami	Kan. Univ
	Wever, John S	Kan. Univ
	Whitesides, John C	Kan. Univ
	Willson, H. R	Worcester Tech
	Yohe, Alfred H., 203 S. 5th	Kan. Univ
Manhattan	Ross, Dr. Solon D	Ill. Wesleyan
Mankota	Peters, Samuel H	Kan. Univ
McPherson	Norris, David W	Wabash
Meriden	Sharrard, Lester A	Kan. Univ

Residence.	Name.	College.
Norton	Jones, Chas. Douglas	De Pauw
	Jones, N. L.	De Pauw
Ogden	Foster, James McKee	Ind. State
Olathe	Norvall, A. J.	Wm. Jewell
	Ogg, William F.	Wm. Jewell and Kan. Univ.
	Seaton, S. T.	Kan. Univ.
	Smith, H. D.	Kan. Univ.
Osawatomie	Smith, Edward W.	Kan. Univ.
Oskaloosa	Housh, Frank T.	Kan. Univ.
	Johnson, C. F.	De Pauw
	Johnson, Jeremiah H.	De Pauw
Ottawa	Branson, Edward L.	Kan. Univ. and Cornell
	Brown, Edwd. Lathrop	U. of Kan.
	De Ford, John H. (Dec.)	U. of Kan.
	De Ford, Wm. A.	De Pauw, Cornell, Univ. of Kan.
	Dobson, Frederic C.	Kan. Univ.
	Kaiser, F. G.	Kan. Univ.
	Smith, Franklin P.	Ind. State
Paola	Howard, H. L.	Wm. Jewell
Parsons	Williams, A. M.	Bethel
Pittsburg	Dick, James Chambers	Lehigh
	Gibson, Josiah H.	Monmouth
	Hogeboom, Denton	Kan. Univ.
Pleona	Jackson, Lincoln L.	Ind. State
Quenemo	Graham, Oliver Perry Morton	Hanover
Rantoul	Burney, Clarence A.	Kan. Univ.
Rosedale	Voights, Emil E.	Kan. Univ.
Topeka	Ackers, Warren N.	Kan. Univ.
	Bailey, Frank	Wabash
	Beck, Frank	Kan. Univ.
	Chamberlain, Lawrence S.	Kan. Univ.
	Curry, Francis H.	Kan. Univ.
	Curry, William E.	Kan. Univ.
	Frost, Alfred G.	Kan. Univ. and Knox
	Frost, John E.	Knox
	Heath, H. A.	Ill. Wesleyan
	Herrick, Robt. Thos.	Allegheny
	Horton, Albert H., Jr.	Kan. Univ.
	Jenkins, John E.	Kan. Univ.
	Lakin, Burr R.	Kan. Univ.
	Lakin, David L.	Kan. Univ.
	McEntyre, R. S., A. M.	Allegheny
	Merriam, Frank D.	Kan. Univ.
	Penfield, Geo. W. (Dec.)	U. of Kan.

Residence.	Name.	College.
Topeka	Shellaberger, Frank L.	Kan. Univ.
	Slonecker, J. G.	Monmouth
	Smith, Harry A.	Kan. Univ.
	Valentine, Harry E.	Kan. Univ.
	Valentine, Ralph E.	Kan. Univ.
	Welch, R. B.	Ill. Wesleyan
	Williams, John	Denison
Wamego	Rodgers, Wm.	Kan. Univ.
Washington	Banta, Hon. Andrew Jackson (Dec.)	Ill. Wesleyan
	Fox, E. D.	Kan. Univ.
White City	Atherton, Rev. Chas.	Ill. Wesleyan
Wichita	Allen, Roy E.	Kan. Univ
	Boyer, S. M.	Bethel
	Campbell, J. Graham	Kan. Univ.
	Davidson, Geo. N.	Kan. Univ.
	De Pew, M. F. (Dec.)	De Pauw
	Sluss, Clarence A.	Kan. Univ.
	Woods, Delos P.	Kan. Univ.
Winfield	Botkin, Jeremiah D.	De Pauw
	Crow, Herman Denton	O. Wesleyan
Wyandotte	Harlow, John Thom. (Dec.)	U. of Kan.
Yates Center	Slavens, Hon. Wm. Henry	De Pauw

KENTUCKY.

Residence.	Name.	College
Adairsville	Conn, Chas. T.	Union of Tenn.
	Smith, Geo. Abe	Cumberland
Allensville	Johnson, Samuel (Dec.)	Bethel
Anchorage	Bedinger, D. L.	Hampden-Sidney
	Harrington, John D.	Hanover
Ashland	Fleming, Rev. A., Jr., A. M.	Allegheny
	Putnam, Douglas, Jr.	Marietta
Athens	Harrison, Chas. R. (Dec.)	U. of Ky.
Auburn	Blakey, Geo. D.	Bethel
	Burnett, E. Duff	Bethel
	Burnett, Geo. J.	Bethel
	Burnett, Rev. J. H.	Bethel
Bardstown	McGlothlin, J. T.	Bethel
Bellevue	Parrer, W. E.	Richmond
	Platt, Louis Heath (Dec.)	Hanover
Blue Lick Spr'gs.	Thompson, J. Frank	Allegheny
Bowling Green	Dicken, Rev. Chas.	Bethel
	Potter, Virgil N.	U. of Va.
	Proctor, Benjamin F.	Bethel
	Stephens, Rev. C. R.	Bethel
	Thomas, Richard C. (Dec.)	Bethel
	Wash, Lucien (Dec.)	Univ. of Nashville

Residence.	Name.	College.
Brownsville	Thomas, Bob. S. (Dec.)	Union of Tenn
Cadiz	Gaines, J. J	Bethel
	Gaines, W. P	Bethel
	McLain, J. W	De Pauw
	Thomas, Hon. Geo. P	Bethel
Casky	Vaughn, W. H	Bethel
Cerulean Spr'gs.	Ladd, C. A	Bethel
Cobb	Pollard, C. J	Bethel
Covington	Menzies, Finley Whitley (Dec.)	Hanover
Danville	Dupuy, Rofe Walton	Hampden-Sidney
Daysville	Phillips, N	Bethel
Delaney	McElroy, L. D	Bethel
Elizabethtown	Mobley, J. C	Bethel
Elizaville	Abney, Hon. Wm. Henry	Centre & De Pauw.
Elkton	Trimble, Hon. Selden Y	Bethel
Elmo	Cheek, John S	Bethel
Elmwood	McGoodwin, Jas. Albert	Cumberland
Feliciana	Burnett, Thos. S. (Dec.)	Union of Tenn
Ferguson Station	Herndon, Rev. Thomas Corbin	Roanoke
Flemingsburg	Heflin, Harry R	Richmond
Frankfort	Freeman, T. M	Bethel
	Gard, Chas. Edwin	De Pauw
	Smith, Saml. R	Ky. Univ
	Wood, Edwin E	Denison
Franklin	Stringer, W T	Bethel
	Walker, A. S	Bethel
	Walker, David C. (Dec.)	Bethel
	Witt, Rev. Vernon K	Bethel
Fredonia	Mansfield, R. A	Union of Tenn
Georgetown	Bradley, Victor Flournoy	Wash. and Lee
	Clay, Geo. Wm	Univ. of Tenn
	McDonald, John M	Bethel
Gordonsville	Hawkins, F. O	Bethel
Grayson	Gregory, Hiram D	Ohio State
Greenville	Rice, Owen	Bethel
Harrodsburg	Askew, John Maffitt (Dec.)	U. of Ky
	Sea, Robt. Winston	Ky. Univ
	Slavens, John	De Pauw
Hebbardsville	Jones, J. R	Bethel
Henderson	Dorsey, Hon. John L	Bethel
	Griffith, H E., M. D	Bethel
High Grove	Grant, W. V	Bethel
Hopkinsville	Baker, R. A. (Dec.)	Union of Tenn
	McCord, J. A	Bethel
	O'Hara, Wm. C	Bethel
	Slaughter, Gabriel L. (Dec.)	Bethel
	Waller, F. L	Bethel

Residence.	Name.	College.
Hopkinsville	Wash, W. B	Bethel
Lebanon	Baird, Wm. C	Bethel
	Wood, Buford T., M.P.	Bethel
Lewisburg	Sutton, O. T	Bethel
Lexington	Goodloe, Hon. Wm. Cassius (Dec.)	U. of Ky
	Milligan, A. R	Ky. Univ
	Moore, John Whiting (Dec.)	U. of Ky
	Wheatley, Richard Robertson	Ky. Univ
Litchfield	Waltrip, W. N	Bethel
	Wortham, Hon. Jas. Saml.	Bethel
Livermore	Peay, W. A	Bethel
Louisville	Barclay, Wilbur F., 205 Woodbine	Bethel
	Belknap, Morris Burke, 1420 4th St	Yale
	Bloom, Levi, 1328 4th St	De Pauw
	Bullitt, James Bell, Jr., 220 W. Chestnut	Wash. and Lee and U. of Va
	Burton, Hardy, 1620 Hoyd	Bethel
	Cartmell, Thos. Rodman, 640 4th St	U. of Va
	Cherault, Robt. D. (Dec.)	U. of Va
	Christian, Rev. J. T., 208 E. Chestnut	Bethel
	Davis, John J., 537 Court place	Wash. and Lee
	Delaplaine, Hon. H. W	Roanoke
	Duncan, Jas. F	U. of Va
	Duncan, W. P. S	Wash. Col., Pa
	Edwards, C. V	Bethel
	Enloe, Hon. Benj. Aiken	Cumberland
	Fitzpatrick, B. F., of Z. D	U. of Va
	Gathright, Jesse S. (Dec.), 1213 3d	De Pauw
	Gathright, Josiah B., 207 W. Broadway	De Pauw
	Gathright, Richard O., 1213 3d	De Pauw
	Greenstreet, J. A	De Pauw
	Hamilton, Fredk. Atherton	Hanover
	Hamilton, Guy Wheeler, 429 E. Broadway	Hanover
	Hathaway, H. A	Ill. Wesleyan
	Hughlein, Granville Robt	Hanover
	Huston, W. Chilton	U. of Va

Digitized by Google

Residence.	Name.	College.
Louisville	Joseph, Lafayette, 1658 3d	De Pauw
	Lannom, B. T	Bethel
	Marshall, Burrell K., 77 Louis. Trust Co. Bldg	U. of Va
	McCreery, R. W	Bethel
	McGlothlin, W. J	Bethel
	Moore, Percival, 930 4th	Worcester Tech
	Mourning, Wm. H, 121 E. College	Wash. and Lee
	Norton, Ernest J. (Dec.)	Bethel
	Norton, W. F., 20 Norton Block	Bethel
	Palmer, Jas. M. (Dec.)	Bethel
	Peak, D. Howard	Hanover
	Richards, J. T., 1231 4th	U. of Va
	Sanders, Alex. B., 418 W. Broadway	Roanoke
	Sanders, Jno. Calhoun	Cumberland
	Satterwhite, D. Cummins, 1323 4th	Wash. and Lee
	Shacklett, Rev. D. F	Bethel
	Shelton, J. B., Baptist Theo. Seminary	Bethel
	Shield, C. H., 2127 3d	U. of Va
	Simonson, Jas. Taggert	Hanover
	Turpan, E. S	Bethel
	Underhill, Tracy	C. C. N. Y and Columbia
	Walker, Jacob B., M. D	Bethel
Massack	Lovelace, Rev. Frank (Dec.)	Bethel
Mayfield	Lowe, W. H	Bethel
	Roberts, Rev. H. C	Bethel
Middleborough	Reis, Geo. L	Allegheny
Middletown	Bedinger, E. W., Jr	Hampden-Sidney
Montgomery	Gaines, W. P	Wash. and Lee
Morganfield	Watkins, H. A	Bethel
Mt. Vernon	Reppert, Josiah S	Wash. Coll., Pa
New Castle	Cooper, Wm. Smith	Hanover
	Webb, Washington Irving	Hanover
Newport	Hawkins, Edward Waller	Ind. State
	Hawkins, Richard B	Ind. State
Nicholasville	Baldwin, R. H	Bethel
	Bronaugh, Nathaniel L	U. of Va. and Hampden-Sidney
	Sparks, H. C	Bethel
	Wagoner, L. C. (Dec.)	Ill. Wesleyan
Oakville	Winston, W. D	Bethel

Residence.	Name.	College.
Olmstead	Bourne, Jas. A.	Bethel
	Miller, Henry	Bethel
	Vick, J. Coleman	Bethel
Owensboro	Clark, Geo. W.	Bethel
	Pointer, P. A.	Bethel
	Stirman, Wilbur Fitzalen	Hanover
Paducah	Anderson, N. B.	Bethel
	Williams, Jno. B. (Dec.)	Bethel
Paradise	Roll, Thos. J.	Bethel
	Underwood, Jas. D.	Bethel
Paris	Brent, N. F.	Univ. of Tenn.
	Garrard, Stephen L. (Dec.)	De Pauw
Pembroke	Baker, R. A. (Dec.)	Union of Tenn.
	Garnett, W. J.	Bethel
	Major, J. K. (Dec.)	Union of Tenn.
	Murphy, D. R.	Bethel
	Murphy, E. M.	Bethel
	Peay, Rev. Richard D. (Dec.)	Bethel
	Phillips, Rev. J. M.	Union of Tenn.
	Tiller, Rev. T. E. (Dec.)	Bethel
Perryville	Harris, Simpson (Dec.)	Union of Tenn.
	Ransom, S. H. (Dec.)	Union of Tenn.
Poole	Watkins, T. D.	Bethel
Port Royal	Williams, J. B.	Union of Tenn.
Princeton	Barclay, Rev. T. P.	Bethel
	Loury, S. M., M. D.	Bethel
	Rice, W. S.	Bethel
Richmond	Burnam, Anthony Rollins	De Pauw
Russellville	Alderson, M. E., M. D.	Bethel
	Allen, H. D.	Bethel
	Allen, J. T.	Bethel
	Becker, H. L., M.D. (Dec.)	Bethel
	Bishop, J. N.	Bethel
	Bogard, Benj. M.	Bethel
	Bowling, Temple (Dec.)	Cumberland
	Campbell, S. F.	Bethel
	Clark, Jas. W.	Bethel
	Coffman, J. B.	De Pauw
	Davis, R. W.	Bethel
	Edwards, G. M.	Bethel
	Flowers, Wm. Fletcher	Bethel
	Fruit, J. P.	Bethel
	Fuqua, Jas. H.	Bethel
	Hodge, C.	Bethel
	Johnson, S. E.	Bethel
	King, David, M.D. (Dec.)	Bethel
	MacBarger, Stephen	Bethel

Digitized by Google

Residence.	Name.	College.
Russellville	Morton, Minor	Bethel
	Peay, E. R	Bethel
	Shields, Chas. P	Bethel
	Taylor, Percy	Bethel
	Trimble, H. L	Bethel
	Williams, A. F	Union of Tenn
Salem	Pierce, J. O	Bethel
Schochoh	Offcutt, Clark	Bethel
Scottsville	Brown, R. T	Bethel
	Walker, John H	Bethel
Sebree	Edwards, H. Wirt, M. D	Bethel
Shelbyville	Brown, Samuel	Hanover
	Brown, Wm W. (Dec.)	Hanover
Smithland	Pierce, J. S	Bethel
Smith's Grove	Benton, J. B	Bethel
	Wright, R	Bethel
South Union	Mac Lemore, J. S	Bethel
Spencer Co	Muir, Thos. Riley	Hanover
Stowers	Milliken, G. D	Bethel
	Whited, R. H	Bethel
Sturgis	Averitt, Saxe D	Bethel
Trenton	Garth, G. E	Bethel
	Harrell, Geo. A	Bethel
Warren Co	Tucker, Joseph Edwin	Ky. Univ
Winchester	Nicholas, William	L. Stanford, Jr

LOUISIANA.

Residence.	Name.	College.
Ashton Plantation, Luling	Howard, Henry T	Wash. and Lee
Baton Rouge	Bodley, Homer Smith	Allegheny
	Compton, T. N	Bethel
	Kernan, Thos. J	Wash. and Lee
Clinton	Lewis, Rev. Frank	Wash. and Lee
Evergreen	Crawford, Jas. Asbury	Allegheny
Homer	Davidson, John H	Univ. of Miss
La Fourche	Guion, Louis	Univ. of Miss
Lake Charles	Schaffer, Chas. G	Bucknell
New Orleans	Adkinson, Rev. Lewis G	De Pauw
	Armstrong, Walter H. (Dec.)	De Pauw
	Dabney, Lewis Merriwether	Hampden-Sidney & Univ. of Tex
	Foley, Willis R., 7717 St. Charles ave	Roanoke
	Godchaux, Jules, 1240 Esplanade ave	Mass. Ins. Tech

Residence	Name.	College.
New Orleans....	Harman, Geo. Winfield, 1923 Coliseum.....	Wittenberg.....
	Harman, M. Garber.....	Richmond.....
	Luce, J. W., Jr. (Dec.).....	Roanoke.....
	McConnell, James.....	Wash. Col., Pa.....
	McNeely, E. G.....	Wash. Col., Pa.....
	Sheridan, Gen. Geo. A. (Dec.).....	Wabash.....
	Whittingrill, Rev. Dexter G., 2123 Coliseum.....	Bethel.....
	Wunderlich, Dr. William, 415, 124 Baronne.....	Roanoke.....
Orpen.....	Montgomery, Rev. S. C....	Columbia.....
Shreveport.....	Foster, Jas. M., Jr.....	U. of Va.....
	Scott, L. A.....	Bethel.....
	Shepard, John Henry.....	Columbia and C. C of N. Y.....
Tallulah.....	McClellan, J. T.....	Univ. of Miss.....
	McClellan, S. B.....	Univ. of Miss.....
Terreaux Beauf..	Armacker, Hon. O. P.....	U. of Va.....
Vidalia.....	Dagg, John L.....	Bethel.....
	Luce, Jonathan N.....	Bethel.....

MAINE.

Residence.	Name.	College
Biddeford.....	Heard, Carlos Clayton.....	Yale.....
	Newcomb, Arthur S.....	Worcester Tech.....
Brunswick.....	Storer, Edwin I.....	Worcester Tech.....
Portland.....	Donham, Harold G., 11 Vesper.....	Amherst.....
	Dunbar, Robt. W., 28 Crescent.....	Amherst.....
	Fenn, Chas. Williams, 12 Hanover.....	Yale.....
	Pearson, Arthur M.....	Amherst.....
	Warren, Geo. William, 142 Pine st.....	Johns Hopkins.....
South Bridgton.	Hague, Rev. Wm. Bailey...	Knox and Yale.....

MARYLAND.

Residence.	Name.	College
Annandale.....	Johnston, Hon. Henry S. (Dec.).....	Allegheny.....
Annapolis.....	Southgate, Geo. Talcott.....	Lehigh.....
Arlington.....	Ford, Chas. Elias, Jr.....	Johns Hopkins.....

Digitized by Google

Residence.	Name.	College.
Baltimore	Abercrombie, Ronald Taylor, 827 N. Eutaw	Johns Hopkins
	Amoss, Winfield Scott, LL.B., A.L., 1728 N. Caroline st	Univ. of Md. and U. of Va
	Brent, Robert Fenwick, 104 E. Lexington	U. of Va
	Brunner, Rev. Weston	Bethel and U. of Va.
	Carr, Jas. E., Jr., LL. B., A. L., 218 St. Paul	U. of Md
	Cassard, Howard, 105 N. Liberty	Johns Hopkins
	Chesnut, William Calvin, 207 N. Calvert	Johns Hopkins
	Clarke, Geo. Miltenberger, 206 Laurens	Johns Hopkins
	Coppers, F. Henry, 821 Fremont ave	Muhlenberg
	Day, Rev. Alanson Ritner	Wash. Col., Pa
	Denmead, Talbott, 3d, Regester ave., n. Hillen Rd.	Johns Hopkins
	Dickey, Chas. Herman, Roland Park	Muhlenberg
	Dowell, Howard Blake, Bank of Baltimore Bldg.	Johns Hopkins
	Edmondson, John Hooper, 501 Law Bldg	Johns Hopkins
	Edmondson, Wm. Winder, Jr., 904 St. Paul	Johns Hopkins
	Edmunds, Charles Keyser, 1413 McCulloch	Johns Hopkins
	Ewing, James R., 242 W. Lanvale	O. Wesleyan
	Fisher, Ferdinand Colquhoun, 746 W. North ave.	Johns Hopkins
	Foreman, Lewis L	Wabash
	Foringer, H. S	Bucknell
	Foster, Arthur D., 622 Equitable Bldg	Johns Hopkins
	Foster, Frederick, 2301 N. Charles	Johns Hopkins
	Foster, Reuben Carll, 622 Equitable Bldg	Johns Hopkins
	Frick, J. Swan, 44 South	U. of Va
	Gaddess, Charles Carter, 2739 St. Paul	Johns Hopkins
	Giese, James Huling	Hampden-Sidney

Residence.	Name.	College.
Baltimore	Giles, Alfred B., M.D., 1340 Aisquith st	Univ. of Md
	Greanor, Edmund Winne (Dec.)	Richmond
	Grimes, Robert Harold, 2100 Maryland ave	Johns Hopkins
	Harry, Stephen Cloud, 1221 Druid Hill ave	Bucknell and Johns Hopkins
	Hartman, Herbert H., 914 N. Carrollton ave	Pa. Coll
	Hill, Malcolm Westcott, 1302 McCulloh st	Cornell and Johns Hopkins
	Hulley, Dr. Geo. Lincoln, cor. No. ave. and St. Paul st	Bucknell
	Ingram, Jas. Edmundson, Jr., 501 Law Bldg	Johns Hopkins
	Jackson, Lloyd Lowndes, Jr., 1210 N. Charles	Johns Hopkins
	Jones, John Quincy Adams (Dec.)	Jefferson
	Lazenby, Maurice, 800 W. North ave	Johns Hopkins
	Maxwell, Walter Goldsborough, 1229 Myrtle ave	Hampden-Sidney
	Mullikin, William Horace, 2433 Madison ave	Johns Hopkins
	Naylor, Lawrence Alexander, 1110 Park ave	Johns Hopkins
	Nelson, G. E., 1110 Warner	U. of Va. and Roanoke
	Purnell, John Hurst, 112 W. German	Johns Hopkins
	Rhodes, Frank V., 701 Fidelity Bldg	Univ. of Md
	Richards, Burr Howard, 1400 McCulloh	U. of Va
	Robinson, John Andrew, 811 Fidelity Bldg	Johns Hopkins
	Soper, Morris Ames, 207 N. Calvert st	Johns Hopkins
	Spragins, Samuel Hamilton, 1806 St. Paul	Johns Hopkins
	Taylor, Francis Joseph, 1808 Eutaw place	Johns Hopkins
	Upshur, Franklin, 1813 N. Charles	Johns Hopkins

Digitized

Residence.	Name.	College.
Baltimore	Warfield, Frederic Howard, 1606 Druid Hill ave	Johns Hopkins
	Weeks, Jno. Chambers, 336 Presstman	Hampden-Sidney
	West, Frank, M.D., 5 West Chase	U. of Md
	Wheeler, M. E. (Dec.), 1320 Valley	Colgate
	White, William Kelso, 1101 N. Broadway	Johns Hopkins
	Williams, T. N., 1713 N. Calvert	U. of Va
	Wilson, Henry Merryman, 2133 Callow ave	Johns Hopkins
	Young, Jacob Forney, 1418 Druid Hill ave	Johns Hopkins
Belair	Galloway, James McGraw (Dec.)	Lafayette
Bethesda	Fournoy, Richard W	Wash. and Lee
Burkitsville	Slater, Rev. Sam'l Edgar	Pa. Coll
Catonsville	Hubner, Harry Harkins	Johns Hopkins
	Hubner, William Randle	Johns Hopkins
	Keidel, Albert	Johns Hopkins
Centerville	Bordley, Madison Brown	Trinity and Lehigh
	Price, Edwd. Christopher (Dec.)	Lehigh
Emmittsburg	Rowe, Eugene L	Pa. Coll
Fairmount	Jones, Robert Henry	Johns Hopkins
Frederick	Levy, Chas. V. S. (Dec.)	Pa. Coll
	Sharetts, Upton A	Pa. Coll
Funkstown	Newcomer, Frank Sherick	Lafayette and Pa. Coll
Glenville	Silver, William	Lafayette
Hagerstown	Kausler, John S	Pa. Coll
Hanover	Wirt, Chas. Barnitz	Johns Hopkins
Lutherville	Heilig, Chas. A. (Dec.)	Pa. Coll
	Turner, Prof J. H	Roanoke
	Yonce, Prof. Glosbrenner V.	Roanoke
McDonough	Moreland, S. T	Wash. and Lee and U. of Miss
Middletown	Buchie, Jos. Edward	Wittenberg
Pikesville	Day, Rev. Frank L	Roanoke
Pocomoke City	Howk, Rev. John Simonson	De Pauw
	Stoy, Walter E	De Pauw
Princess Anne	Jones, E. A	Jefferson
	Polk, Samuel (Dec.)	Wash. and Jeff
Rising Sun	Reynolds, Barcley	Bucknell
Rockville	Henderson, James Alby	Lafayette
Roland Park	Baugher, Edward Chauncey	Johns Hopkins
	Nitze, William Albert	Johns Hopkins

Residence.	Name.	College.
St. Michaels	Warfield, Rev. John Ogle	Johns Hopkins
Salisbury	Slemons, Josiah Morris	Johns Hopkins
	Todd, E. N. (Dec.)	Jefferson
Sharpsburg	Kretzer, Aaron A. (Dec.)	Pa. Coll
Sparrows Point	Hill, John H	Cornell
Tawneytown	Garland, Rev. D. Frank	Pa. Coll
Walbrook	Morgan, Philip Sidney	Johns Hopkins
	Phelps, Chas. Edward, Jr.	Johns Hopkins
	Phelps, Frank Hart	Johns Hopkins
	Phelps, John	Johns Hopkins
	Waters, Campbell Easter	Johns Hopkins
Westminster	Miller, Rev. P. H	Roanoke
	Seabrook, Will Levin, A. B., LL. B., S. L	U. of Md
Westover	Sudler, Mervin Tubman	Johns Hopkins

MASSACHUSETTS.

Residence.	Name.	College
Amherst	Adams, Chas. B	Amherst
	Roberts, Albert	Amherst
Auburndale	Woodruff, Arthur L	Williams, Mass
Boston	Bellows, Dr. Howard Payson, Woodbury Bldg., Berkeley and Boylston	C. C. of New York
	Coffin, Geo. H	Wabash
	Corning, John W., 439 Albany	Johns Hopkins
	Dana, William Sumner Barton, 53 State	Worcester Tech
	Dane, H. C	De Pauw
	Dwinnell, Clifton Howard, 45 Milk	Worcester Tech
	Evans, Wilber F	Cornell and Mass. Ins. Tech
	Gilmore, Jonathan Monroe, Boston Sch. Tech	U. of Cal
	Hilie, C. H	Pa. State
	Nelson, William	Worcester Tech
	Palmer, Jos. Porter, 28 Court square	Mass. Ins. Tech
	Priess, H. A	Colgate
	Raymond, Henry I	Wabash
	Ridpath, John Clark	De Pauw
	Sedgwick, Wm. Thompson, 20 Chestnut	Yale
	Walkley, A	Ill. Wesleyan
	Whipple, Wayne, Chambers of Commerce, R. D	Allegheny

Digitized by Google

Residence.	Name.	College.
Brockton	Daniel, Samuel P	Hampden-Sidney
Brookline	Cabot, Sewall	Mass. Ins. Tech
	Mansfield, Philip	Amherst
Cambridge	Arndt, Walter Tallmadge	U. of Wis
	Goddard, W. D	Colgate
	March, Clement, 360 Harvard	Mass. Ins. Tech
	Moore, Geo. Thomas	Wabash
	Throop, Geo. Wm	Worcester Tech
	Wright, Harry Manville	U. of Cal
Chelsea	Emery, Herbert C	Wabash
Clinton	Brooks, W. E	Worcester Tech
Colerain	Bodman, Rev. Frederick H	U. of Wooster
Dana	Houghton, Hervey F	Amherst
Dorchester	Wardner, Herbert Leavitt	Mass. Ins. Tech
Essex	Cutler, Rev. Temple	Marietta
Fitchburg	Craig, Frank Edwin	Worcester Tech
	Culley, Albert E	Worcester Tech
	Hitchcock, Alfred Owen, Jr.	Worcester Tech. and Cornell
	Johnson, William Morgan	Worcester Tech
	Parks, Fred W	Worcester Tech
	Parks, Robt. S	Worcester Tech
Florence	Connor, Jas. F	Amherst
	Ray, Benjamin E	Amherst
Hatfield	Wells, Reuben F	Amherst
Holyoke	Spencer, Thaddeus Henry	Yale
Leicester	Whittemore, Geo. Sanford	Worcester Tech
Lowell	Blackburn, Alex	Hanover
Marlborough	Davis, Ulysses Sherman	Denison
Milbury	Wood, Everett Silas	Worcester Tech
Newburyport	Brokaw, Joseph H	Marietta
	Hopkins, Prescott Andrew	Mass. Ins. Tech
North Adams	Barlow, Edwin T	Cornell
Northampton	Coolidge, J. Calvin	Amherst
	Emerson, Edward N	Amherst
Oxford	Lyman, Cassius Samuel	Yale
Pittsfield	Gimlich, David John	Muhlenberg
	Prediger, Geo. Andrew	Muhlenberg
Southbridge	Booth, Chas. Arthur	Worcester Tech
	Edwards, Jacob B	Amherst
	Edwards, Wm. Dresser	Worcester Tech
	Morse, Herbert H	Worcester Tech
South Easton	Chapin, Robert M	Amherst
So. Framingham	Woodward, L. B	Roanoke
S. Gardner	Brown, Chas. A	Worcester Tech
Springfield	Bosworth, R. H	Ill. Wesleyan
	Fowler, Norman Norton	Yale
Turners Falls	Rist, Gilbert Frank	Lafayette

Digitized by Google

Residence.	Name.	College.
Warren	Nichols, Norval P.	Amherst
Westboro	Tucker, Curtis A.	Worcester Tech
W. Bridgewater	Marquis, Samuel Simpson	Allegheny
Westford	Abbott, John C.	Worcester Tech
W. Gardner	Glazier, Ralph C.	Worcester Tech. and Cornell
Westminster	Miller, Rev. P. H.	Roanoke
West Newton	Warren, Ralph L.	Univ. of Pa
W. Townsend	Perkins, Fred Clark	Worcester Tech. and Cornell
W. Upton	Wood, Elijah Stearns	Worcester Tech
Williamstown	Morton, Asa W.	Wabash
Worcester	Baldwin, W. J., 339 Main	Worcester Tech
	Barnard, Roy Augustus, Milbrook, cor. Burncoat	Worcester Tech
	Bartlett, Lyman	Worcester Tech
	Brown, Edwin Hacker, 70 Elm	Worcester Tech
	Brown, Theo., 34 Richards	Worcester Tech
	Buffington, Elisha L.	Worcester Tech
	Burleigh, William F.	Worcester Tech
	Clark, Burton Stedman	Worcester Tech
	Clement, Alvah W.	Worcester Tech
	Cleveland, Richard C.	Worcester Tech
	Conant, Fred R.	Amherst
	Dadmun, Harry L., 2 Decatur	Worcester Tech
	Davis, George Putnam, 226 Highland	Worcester Tech
	Eddy, Geo. W., 395 Main	Worcester Tech
	Emerson, Ralph W., 15 Union	Worcester Tech
	Gabriel, Geo. Andrew	Worcester Tech
	Heywood, Albert Samuel, 172 Union	Mass. Ins. Tech
	Howe, William C.	Worcester Tech
	Lincoln, Merrick, 49 Elm	Worcester Tech
	McCullagh, Martin	N. Y. Univ
	McCullagh, Samuel	U. of Pa
	Morgan, Charles Francis, Institute Road	Worcester Tech
	Morgan, Ralph Landers	Worcester Tech
	Morse, Fred A. (Dec.)	Worcester Tech
	Nelson, Thomas Leverett, Jr., 340 Main	Worcester Tech
	O'Regan, Daniel Francis, 7 Bismarck	Worcester Tech
	Price, Milo B., Worcester Academy	Denison

Residence.	Name.	College.
Worcester	Smith, Harry Campbell, 70 Sever	Worcester Tech
	Southgate, Alfred W., 718 Main	Amherst
	Southgate, H. M	Worcester Tech
	Stark, Wm. N., 370 Park ave	Worcester Tech
	Thompson, A. Clarke	U. of Pa
	Ware, Louie E., 386 Main	Cornell
	Warren, Alba H	Worcester Tech
	Warren, Albert Edward	Worcester Tech
	Whittall, Matthew Percival, 692 Southbridge	Worcester Tech
Wrentham	Proctor, Thos. M	Amherst

MICHIGAN.

Residence.	Name.	College
Adrian	Skinner, Chas. Everett	Univ. of Mich
Ann Arbor	McElroy, Rev. B. L	O. Wesleyan
	Slote, Leal Kenny	Wittenberg
	Wood, J. C	O. Wesleyan
Battle Creek	Sweet, Forest Glenwood	U. of Mich
Bay City	Horner, Simpson W., A. M., D.D	Allegheny
Calumet	Patterson, Edward Blanchard	U. of Mich
Detroit	Armstrong, Herbert	Mass. Ins. Tech
	Baldwin, Frank Conger, 115 Ferry ave	Mass. Ins. Tech
	Des Autels, Wm. Walter	Colgate
	Ford, John Battice, Jr	Allegheny
	Hickey, Preston Manasseh, 32 Adams ave	U. of Mich
	Lang, Neff	Ohio State
	Newkirk, Geo. Tenny, 91 Winder	Denison
	Patterson, E. B	O. Wesleyan
	Slaymaker, N. E., 237 Jos. Campau ave	Jefferson
	Sutter, Fredk. Chas	Mass. Ins. Tech
Dexter	Webster, Chas. Delmar	Univ. of Mich
Fort Gratiot	Goodwillie, Rev. David H	Jefferson
Galien	Blakeslee, Edwin Almarian	U. of Mich
Grand Rapids	Hefferan, Geo	U. of Mich
	Watson, Elba E	Univ. of Mich
Greenville	Barker, Chas. E	Denison
Harrison	Wilson, Samuel Averill	U. of Mich

Digitized by Google

Residence.	Name.	College
Holly	Swindt, Geo. L.	Wabash
Houghton	Edwards, Richard Mason	Racine
	Sperr, Fredk. Wm	Ohio State
Howell	Melendy, R. L.	O. Wesleyan
Jonesville	Ewing, Jos. Thos., A. M.	Allegheny
Kalamazoo	Beardsley, Havilah	Union
	Davis, Jas. M.	De Pauw
	Fox, William R.	Union
	Mills, Harry De Joe	Univ. of Mich
	Stephens, Charles March (Dec.)	U. of Mich
Lansing	Seasholes, Chas. Louis	Denison
Manistee	Walkley, A.	Ill. Wesleyan
Marcellus	Shellito, Fredk., A. M., M. D.	Allegheny
Martin	Monteith, R. C.	Monmouth
Niles	Bracken, Rev. Thos. S. (Dec.)	Jefferson
	Bryan, F. A.	Pa. State
Port Huron	Hoffman, Fredk. P.	U. of Mich
Saginaw	Conroy, Dr. Wm. E.	Columbia
St. Clair	Whiting, John Palmer	U. of Mich
W. Bay City	Lanskin, Alexander	Wabash

MINNESOTA.

Residence.	Name.	College.
Alexandria	Barnes, Nathan M.	Knox
	Phillips, Jas. E.	Univ. of Minn
Blakeley	Dean, Frank E., 619 S. E. 4th	Univ. of Minn
Chaska	Odell, Wm. F., 619 S. E. 4th	Univ. of Minn
Clearwater	Gwin, A. D	Wash. and Jeff
Dover Center	Cornish, Rev. Joseph Webster	Ill. Wesleyan
Duluth	Ballard, Rev. Asa H.	Ill. Wesleyan
	Dunn, Rev. Charles S. H. (Dec.)	Ill. Wesleyan
	Fleming Rev. Wm. Archer (Dec.)	Wash. Col., Pa
	Mendenhall, Austin A., 31 W. 3d	Yale
	Wells, Benj. F.	Univ. of Minn
	Wells, Edgar C.	Univ. of Minn
Eden Prairie	Tuckey, Edson N., 619 S. E. 4th	Univ. of Minn
Ellsworth	Huntington, Arthur E.	Univ. of Minn

Residence.	Name.	College.
Faribault	Scott, Homer Clay	Hanover
Fergus Falls	Ballard, Caswell A	Univ. of Minn
Glencoe	Burch, Dr. Frank E	Univ. of Minn
Grand Rapids	Pendergast, Warren W. (Dec.)	Univ. of Minn
Le Seur	Cosgrove, Robert H	Univ. of Minn
Little Falls	Adams, E. P., B. S	Ill. Wesleyan
Luverne	Guthrie, Chas. E	Univ. of Minn
	Huntington, Geo. L	Univ. of Minn
Mankato	Jones, Isaac N	Wabash
	Searing, Fredk. Lyle	Univ. of Mich
Maulsato	Cory, Isaac L	Wabash
Medford	Glasby, Rev. Robt. L	Univ. of Minn
Minneapolis	Adams, Geo. F., 619 E. 4th	Univ. of Minn
	Albert, Rev. John J., 1107 Hawthorn ave	Pa. Coll
	Batchelder, Frank L., 591 Lincoln ave	Univ. of Minn
	Beaven, Arthur H., 1613 Bryant ave. N	Univ. of Minn
	Berkey, Chas. P., 716 16th ave. S. E	Univ. of Minn
	Bessessen, Nelson D	Univ. of Minn
	Burch, Edwin P	Univ. of Minn
	Burgess, Thos. O., 514 5th ave. S. E	Univ. of Minn
	Campbell, Dr. Robert A	Univ. of Minn
	Chase, W. S., 2463 University ave. S. E	Univ. of Minn
	Cotton, Dr. Henry, 1527 Franklin ave	Univ. of Minn
	Evans, Robt. G., 2030 Queen ave. S	Ind. State
	Fuller, Leslie G., St. Anthony Falls Bank	Univ. of Minn
	Fuller, Lester J., 1104 S. E. 8th	Univ. of Minn
	Glass, Chas. R	Univ. of Wis
	Guthrie, Dr. Jno. De Motte, 1316 S. E. 5th	Univ. of Minn
	Handy, T. M., 757 Wash. ave. N	Hampden-Sidney and U. of Va
	Harrison, Albert Wilson	Columbia
	Jackson, Rev. Geo. W. (Dec.)	Jefferson
	Jackson, Rev. Robt. L., 1428 S. E. 6th	Univ. of Minn
	Jackson, Wm. A., 1428 S. E. 6th	Univ. of Minn

Residence.	Name.	College.
Minneapolis	Kennedy, Arthur H., 908 Logan ave	Univ. of Minn
	Macall, Robert R	Univ. of Minn
	Maple, R. H., 2713 1st ave	De Pauw
	McVey, F. L	O. Wesleyan
	McVoy, Martin, Jr., 1421 N. E. Adams	U. of Mich
	Morley, Frank J	Univ. of Minn
	Prescott, Robert J., Hotel Waverly	Univ. of Minn
	Rask, Olof Harold	Denison and U. of Minn
	Reidhead, Frank E., 10, 124 Laurel ave	Univ. of Minn
	Selover, Arthur W., 1311 5th ave. S. W	Univ. of Minn
	Taylor, Wm. J	Univ. of Minn
	Tully, Charles Henry (Dec.)	C. C. of N. Y
	Wadsworth, Henry Himan, 1374 Spruce place	Yale
	Wakeman, Harry E	Univ. of Minn
	Willard, Eugene R	Yale
	Wilson, Hon. Eugene M. (Dec.)	Jefferson
	Winchell, Alexander N	Univ. of Minn
Montevideo	Miller, Rev. F. E. R	Univ. of Minn
Moorhead	Fowler, Harry A	Univ. of Minn
Owatonna	Brown, Minot J., 619 S. E. 4th	Univ. of Minn
	Chambers, W. C., 619 S. E. 4th st	Univ. of Minn
	Kinyon, Fayette C., 619 S. E. 4th	Univ. of Minn
	Kinyon, W. Ward, 619 S. E. 4th	Univ. of Minn
	Owen, Ernest Jones	Denison
Redwood Falls	Beecher, Jas. S	Univ. of Minn
	Bissell, Stanley H	Univ. of Minn
Renville	Lee, Kenelm Julius	Univ. of Wis
St. Cloud	Campbell, Rev. Elgy Van Voorhis	Wash. Col., Pa
	Maybury, Jas. Henry	Univ. of Wis
St. James	Ellsworth, Frank F	Univ. of Minn
St. Paul	Berryhill, Chas J	Iowa State
	Campbell, Walter H., 394 Laurel ave	Univ. of Minn
	Crawshaw, Fred Duane	Worcester Tech
	Graves, W. F., 779 Summit ave	Ill. Wesleyan

Digitized by Google

Residence.	Name.	College.
St. Paul	Gregory, J. E., 877 Phalen st	Univ. of Minn
	Lewis, Robt. Porter	Wash. Col., Pa
	McLaren, Rev. Robert F.	O. Wesleyan
	Reineking, Lawson A. (Dec.)	Wabash
	Richardson, Robt. Warren	Marietta
	Walls, Dr. Jas. M., 504 Endicott Arcade	Univ. of Minn
	Wells, Helmus Mackey	C. C. of N. Y
	West, Horatio E., 511 Grand ave	Univ. of Mich
Sauk Centre	Barto, Wm. Allen	Univ. of Minn
Slayton	Lattimore, Wm	Hanover
	Van Sant, S. R	Knox
Winona	Mitchell, Hon. Wm	Jefferson

MISSISSIPPI.

Residence.	Name.	College.
Arcola	Paxton, Hon. Alex. Gallatin	Wash. and Lee and U. of Miss
	Paxton, Andrew Jackson, Jr.	Univ. of Miss
	Paxton, Wm. F. (Dec.)	Univ. of Miss
Augusta	Cook, Isham Henry Clay	Univ. of Miss
Biloxi	Davis, Luther (Dec.)	Roanoke
Brookville	Bush, John Jefferson	Alabama
	Smith, J. R	Alabama
Byhalia	Canon, Franklin W	Univ. of Miss
Carrollton	Holman, A. J	Howard Coll
Central Hill	Crutcher, E. J	Union of Tenn
Cherry Creek	Gaulding, J. B	Union of Tenn
Chulahoma	Bowen, Wm. Chas	Cumberland
Coffeeville	Newberger, Silvan	Roanoke
Coldwater	Parks, Jas. L	Ind. State
Columbus	Hearon, J. H. (Dec.)	Univ. of Miss
	Sanders, Horace V. (Dec.)	Alabama
	Topp, Wm. Wallace	Cumberland and Wash. and Lee
Corinth	Boone, J. M	Univ. of Miss
Crawford	Gilmer, Chas. Barnet (Dec.)	U. of Miss
	Gilmer, Wm. H. (Dec.)	Univ. of Miss
	Gilmore, G. M	Univ. of Miss
	Scales, S. S	Univ. of Miss
Crystal Springs	Thomson, F. B	Univ. of Miss
Edwards Depot	Montgomery, G. W. (Dec.)	Union of Tenn

Residence.	Name.	College.
Gallatin	Beesley, Patrick Henry (Dec.)	Allegheny
Glendora	Sturdivant, Harry P.	Roanoke
Greenville	Bell, Dickinson (Dec.)	Univ. of Nashville
	Metcalfe, Clive	Roanoke
	Metcalfe, Fred	Roanoke
	Metcalfe, Harley	Roanoke
	Metcalfe, J. A. M.	Roanoke
	Paxton, Wm. F. (Dec.)	Wash. and Lee
	Storey, Rev. Granville	Univ. of Miss.
Grenada	Duncan, Robert Dunbar	Roanoke
	Mullin, R. W.	Roanoke
Hernando	Boyce, C. R.	Univ. of Miss.
	Stokes, Milton Byron	Cumberland
Holly Springs	Cooper, Chas. T.	Univ. of Miss.
	Mullins, S. W.	Univ. of Miss.
	Ross, W. T.	Univ. of Miss.
	Smith, Eggleton M.	Univ. of Miss.
Iuka	Stamp, G. W.	Union of Tenn.
Jackson	Campbell, Willis C.	Univ. of Miss.
	Wharton, Thos. Jefferson	Roanoke
Love	Drane, H. W.	Univ. of Miss.
Macon	Greer, Julius A.	Howard
	Scales, Noah	Univ. of Miss.
Madison	Roudebush, Rev. Geo. S.	Jefferson
Magnolia	Young, Rev. E. J.	Roanoke
Meridian	Cook, Jos. D.	Alabama
	Ragsdale, Geo. M. (Dec.)	U. of Va. and U. of Miss.
Montgomery	Williamson, R. H.	Union of Tenn.
Moon Lake	Grider, Wm. Henry	Cumberland
Natchez	Enster, Thom. F. (Dec.)	Wash. Col., Pa.
Oak Grove	Lusk, Samuel C. (Dec.)	Union of Tenn.
Okolona	Buchanan, T. J.	Cumberland
Oxford	Andrus, Jas. Abner	Univ. of Miss.
	Carter, St. Leger Landon	Univ. of Miss.
	Dupree, John Greer	Howard Coll.
	Isom, Rev. Jas. Arthur (Dec.)	Univ. of Miss.
Palahatchie	Stingily, Clyde R.	Roanoke
Pascagoula	Moore, Council D.	Alabama
Pleasant Valley	Millsaps, Rev. Greene (Dec.)	De Pauw
Ponota	Johnston, Rev. N. P.	Union of Tenn.
Pontotoc	Baskin, W. K.	Cumberland
Pope's Station	Bivens, Jno. Thos.	Cumberland
Rienzi	Newsom, Chas. E. (Dec.)	Union of Tenn.
Rocky Springs	Lum, Robt. Jas. (Dec.)	Univ. of Miss.
Rolling Fork	Waddill, A. M.	Roanoke

Residence.	Name.	College.
Senatobia	Womack, Rev. Benj. R.	Union of Tenn.
Springfield	Moore, Walter Scott	Cumberland
Starkville	Sellers, Rev. T. G.	Union of Tenn.
Summit	Stockdale, Hon. Thomas R.	Jefferson
Swan Lake	Hawkins, J. D., Jr.	Roanoke
Tallahatchie Co.	Tatum, John Slack (Dec.)	U. of Miss.
Terry, Hines Co.	Halbert, J. J.	Union of Tenn.
Vaiden	Colmery, J. Scott	Wash. Col., Pa.
Verona	Herndon, Thomas	Cumberland
Water Valley	Byers, H. W.	Univ. of Miss.
West Point	Noffsinger, Rev. M. V.	Union of Tenn.
Winona	Purnell, J. C., Jr.	Roanoke
Woodstock	Carter, Alfred Grayson (Dec.)	Centre
Yalabusha Co.	Roach, John, Jr.	Univ. of Miss.

MISSOURI.

Residence.	Name.	College.
Armstrong	Pitts, S. H.	Wm. Jewell
	Yancey, L. B.	Wm. Jewell
	Yancey, W. B.	Wm. Jewell
Belton	Bright, Henry Lewis	Wm. Jewell
	Chandler, C. C.	U. of Mich. and Wm. Jewell
Boonville	Edwards, W. H.	Wm. Jewell
Camden Point	Duncan, W. M.	Wm. Jewell
Cameron	Baker, W. E.	Ill. Wesleyan
Carthage	Brown, J. C.	Univ. of Minn.
	Shannon, Isaac Franklin	Hanover
	Stockton, Rev. Jas. Wm.	Wm. Jewell
	Wright, Curtis, Jr.	Hanover and Univ. of Wooster
Charleston	Deal, Edwin J.	Penn. Col.
	Ogilvie, E. F.	Wm. Jewell
Chetopa	Flannelly, T. J.	U. of Kan.
Clarksford	Lacey, Robt. Adam	Cumberland
Clinton	Avery, H. G.	Wm. Jewell
	Jennings, W. T.	Wm. Jewell
Columbia	Blackwell, Jas. Shannon	Hanover
	Rothwell, Prof. Younger Pitts	Wm. Jewell
Farrington	Williams, Dr. J. W.	Roanoke
Glasgow	Prentis, Henning Webb	U. of Va.
Hannibal	Gill, Everett	Wm. Jewell
Harrisonville	Coleman, Samuel	Hanover
Independence	Gates, Edward P.	Knox
Ironton	Reppetoe, J. Lee	De Pauw

Residence.	Name.	College.
Joplin	Fairbanks, Grant H	Wabash
Kansas City	Avery, W. W., 1210 E. 32d	Wm. Jewell
	Beatty, J. F	Kan. Univ
	Bidwell, Frank Lewis, 312 E. 12th	Yale
	Blair, Edwd. G., 302 Altman Bldg	Kan. Univ
	Boswell, E. R., 2201 Troost	Wm. Jewell
	Buchanan, Rev. Clarence Andrew	Wm. Jewell
	Coates, John Lindley, Coates House	De Pauw and Yale
	Coblin, J. H	Bethel
	Davidson, J. M	Ill. Wesleyan
	Davison, Wm. S	Ill. Wesleyan
	Earhart, Edwd. S	Kan. Univ
	Edelen, W. J., 1828-30 Main st	Univ. of Penn
	Finney, Chas. Emery	De Pauw
	Fitch, W. M., 34 Waterworks Bldg	Wm. Jewell
	Flannelly, T. J	Univ. of Kan
	Gaunt, J. L., 433 Scheidley Bldg	Bethel
	Goldman, J. C	Wm. Jewell
	Hall, Jas. C	De Pauw
	Harper, Clarence L., 516 W. 40th	Kan. Univ
	Hervey, Joseph S. (Dec.)	Wash. Col., Pa
	Holmes, R. J., 2711 E. 9th	Wm. Jewell
	Howard, C. R., 3111 E. 19th	Wm. Jewell
	Hyde, B. C	Wm. Jewell
	Ingram, F. G	Wm. Jewell
	Jackson, W. E	Wm. Jewell
	Janssen, Benjamin, 308 Olive	Kan. Univ
	Kerfoot, Ben H	Kan. Univ
	Lawler, Clement A., 2838 Troost ave	Cornell
	Lindsay, Richard H., 1631 W. 9th	Wm. Jewell
	McClelland, T. J	Wm. Jewell
	McDaniel, Lex, Land Title Guarantee Bldg	Wm. Jewell
	McWilliams, Homer	Wm. Jewell
	Morgan, Jacque L., 1702 Locust	Kan. Univ
	Norton, Geo. Ernest	Wm. Jewell
	Oliver, J. E., 1703 Troost	Wm. Jewell

Residence.	Name.	College.
Kansas City	Plummer, Stonewall J.	Wm. Jewell
	Rahm, John Edwin, 327 Exchange Bldg.	Univ. of Wooster
	Randolph, Francis Wayland (Dec.)	Wm. Jewell
	Riddle, Hon. Henry Y. (Dec.)	Cumberland and Union of Tenn.
	Shouse, L. W.	Wm. Jewell
	Slavens, Hiram Colen, 602 N. Y. Life Bldg.	De Pauw and Yale
	Slavens, J. W. L., 33d, N. W. cor. Balt. ave.	De Pauw
	Slavens, Luther C., 507 N. Y. Life Bldg.	De Pauw
	Smith, E. Bert, 632 Scott	Kan. Univ.
	Snively, H. J.	U. of Va.
	Williamson, L. K.	Wm. Jewell
	Williamson, W. J.	Wm. Jewell
	Withers, Henry, 709 Heist Bldg.	Roanoke and U. of Va.
	Wornall, F. C., 523 Delaware	Wm. Jewell
	Wornell, J. B.	Wm. Jewell
Kearney	Major, S. S.	Wm. Jewell
La Clede	Lafferty, Rev. James	Wash. Col., Pa.
Lathrop	Klepper, John Lincoln (Dec.)	Ill. Wesleyan
Lexington	Bolton, W. D.	Wm. Jewell
	Cole, Rev. Walton Ivison	Wm. Jewell
Liberty	Avery, C. S.	Wm. Jewell
	Collins, J. B.	Wm. Jewell
	Fear, Rawlin C. (Dec.)	Wm. Jewell
	Finley, B. P.	Wm. Jewell
	Hamilton, W. O.	Wm. Jewell
	Marsh, J. T.	Wm. Jewell
	Miller, Dr. E. H.	Wm. Jewell
	Miller, J. A.	Wm. Jewell
	Morrow, J. J.	Wm. Jewell
	Nelson, C. O.	Wm. Jewell
	Newman, Lance Woodward (Dec.)	Wm. Jewell
	Parker, H. G.	Wm. Jewell
	Rothwell, J. H.	Wm. Jewell
	Stogdale, R. W.	Wm. Jewell
	Stone, E. W.	Wm. Jewell
	Trimble, F. H.	Wm. Jewell
	Wymore, E. M.	Wm. Jewell

Digitized by Google

Residence.	Name.	College.
Liberty	Wynne, E. M	Wm. Jewell
	Yancey, C. E	Wm. Jewell
Macon City	Truex, Harvey Eldon	Wm. Jewell
Marvel	Davis, Dr. C. G	U. of Va
Maryville	Miller, Arthur	De Pauw
	Smith, O. H	De Pauw
Mexico	Hopkins, Isaac P	Ill. Wesleyan
	Howard, H. L	Wm. Jewell
	Jesse, J. T	Wm. Jewell
Miami	Lewis, Wm. McGill	Wm. Jewell
Moberly	Rothwell, G. F	Wm. Jewell
Montgomery City	Nowlin, S. S	Wm. Jewell
Nevada	Davis, Chris. Tazewell	Roanoke
Pheta	Proctor, Columbus C	Wm. Jewell
Pierce City	Pearson, Rev. Frank	Bethel
Polo	Winger, M. H	Wm. Jewell
Poplar Bluff	Brite, Rev. S. P	Wm. Jewell
	Hiett, J. W	Bethel
Roanoke	Pitts, A. W	Wm. Jewell
Rolla	Timmermann, Arthur Henry	C. C. N. Y
St. Joseph	Creek, Rev. Isaac Timothy	Wm. Jewell
	Duncan, A. B., 705 N. 4th	Wm. Jewell
	Fuqua, Moses H., 25th and Pacific sts	Bethel
St. Louis	Allen, Gerard B. (Dec.)	Yale
	Allen, Rev. John W	Wash. Col., Pa
	Blake, Orville Prescott	Marietta
	Bowman, Chas. Gideon, 4807 Leduc	De Pauw
	Bowman, Rev. Shadrack L., 1718 Mississippi ave	De Pauw
	Bright, Wm. R., 4034 W. Belle Pl	Cornell
	Butler, Wm. D., 2706 Virginia ave	Jefferson
	Chancellor, Eusthathius A., M. D., 501 Oriel Bldg	U. of Md. and U. of Va
	Craig, Robert C. (Dr.), U. S. Marine Hospital	U. of Va. and Roanoke
	Crews, T. W. B., 303 Oriel Bldg	Jefferson
	Curdy, Robert J., 2670 Washington ave	Kan. Univ
	Ely, Lewis Behn, Jr	Wm. Jewell
	Forsythe, James H. (Dec.)	Wash. Col., Pa
	Hall, Claude D., 2938 Locust st	De Pauw

Digitized by Google

Residence.	Name.	College.
St. Louis	Hall, Fred S., 2938 Locust st	De Pauw and Univ. of Ill
	Harris, D. M	Ill. Wesleyan
	Harvey, Thos. B., 501 Commercial Bldg	Univ. of Miss
	Herget, J. F., 1817 Cora ave.	Wm. Jewell
	Horton, Benjamin, 119 N. 7th	Kan. Univ
	Itner, W. W., 2103 Park ave	Ohio State
	Johnson, Rufus Perry, 2219 S. Jefferson ave	Wm. Jewell
	Latey, Harry Nelson	Mass. Ins. Tech
	Lee, Arthur	U. of Va
	Lee, J. F	U. of Va
	Luccock, Rev. Jos. Wm	O. Wesleyan
	Luccock, Rev. Naphtali	O. Wesleyan
	McCandless, W. A	Knox
	McClelland, Rob't Wm	Wm. Jewell
	Messick, H. E	Wm. Jewell
	Nahm, Louis	De Pauw
	Neely, Samuel T	Cornell and U. of Tenn
	Pierce, N. L., 4573 Morgan.	Bethel
	Semple, N. M., 3860 Wash. boulevard	Wm. Jewell
	Sloan, E. D., 5737 Washington Boulevard	Wash. and Lee
	Smith, Dr. Daniel M	U. of Va
	Thompson, C. G	De Pauw
	Williams, Wilbur Garrettson, A. M., D. D. (Dec.), 2836 A. Easton ave	Allegheny
	Wilson, W. M	Allegheny
	Wright, Joseph Alexander, 204 Laclede Bldg	Columbia and De Pauw
Salisbury	Hulton, H. H	Wm. Jewell
Sedalia	Kirk, L. T., A. M	Allegheny
	Robinson, John Harmon	De Pauw
Slater	Mead, W. J	Univ. of Tenn
	Quisenberry, R. D	Wm. Jewell
Springfield	Dickinson, C. N., of D. D.	Hampden-Sidney & U. of Va
	Lacy, Beverly Randolph Drury	Hampden-Sidney
Tarkio	Nash, Rev. W. L	Wm. Jewell
Wellston, St. Louis	Ghio, John Baptist	Johns Hopkins
West Joplin	Nelson, J. J. of B. D	U. of Va

Digitized by Google

MONTANA.

Residence.	Name.	College.
Anaconda	Hoffacker, Benj. John, Jr.	Univ. of Cal
Augusta	Flint, Fredk. Wilson, Jr.	L. Stanford, Jr
Bozeman	Maiden, Benjamin Franklin.	Marietta
Bozeman City	Graham, F. L	Allegheny
Butte	Reid, Frank	Wm. Jewell
Deer Lodge	Whitehill, Hon. H. R	Wash. and Jeff
Dillon	Cattermole, E. G	Ill. Wesleyan
Ft. Assinniboine	Barnum, Malvern Hall	C. C. N. Y
	Reisinger, Paul	Allegheny
Helena	Avery, A. B	Wm. Jewell
	Cullen, Wm. Ernst	U. of Mich
	Edgerton, John E	Knox
	Sikes, G. W	Ill. Wesleyan
Livingstone	Grace, Geo. Howard, Jr.	Lafayette

NEBRASKA.

Residence.	Name.	College.
Beatrice	Sleeth, Rev. Asa	De Pauw
Blue Hill	McCreary, G. R	De Pauw
Chadron	Julian, Rev. Allen R	De Pauw
Dakota City	Hapeman, Rev. Henry J.	Pa. Coll
Fort Niobrara	Halloran, Paul Stacy	U. of Pa
Kearney	Beeman, Frank Euclid	U. of Mich
	Coiner, De Witt M	Roanoke
Lincoln	Lyon, Thomas L	Cornell
	Marine, Rev. Abijah	De Pauw
	Moore, R. E	Ill. Wesleyan
	Sheldon, Alexander H	Knox
Marysville	Lanstrum, Oscar M	Knox
Nebraska City	Smith, Wm. W	Allegheny
Omaha	Baird, Wm	Monmouth
	Burrows, Thos. B. (Dec.)	Pa. Coll
	Carson, Walter L	Kan. Univ
	Gordon, Rev. John O	West. U. of Pa
	Gillan, J. M	Ill. Wesleyan
	Horton, Richard S	Kan. Univ
	Hughes, Henry West	U. of Va
	Hughes, Isaac Wayne	U. of Va
	Mannington, Henry N	Knox
	Osgood, Winchester Dana (Dec.)	Cornell and U. of Pa.
	Ware, S. M., 2424 Caldwell	Ill. Wesleyan
Orleans	Burton, Geo. Wm	Ia. State & De Pauw.
Pawnee City	Drennen, Rev. Philip H.	Wash. Col., Pa

Digitized by Google

Residence.	Name.	College.
Plum Creek	Wotring, Rev. Frank Rahauser	Wash. Col., Pa.
Red Cloud	Carpenter, David R.	Ind. State
Tecumseh	Kimble, R. G.	Kan. Univ. and U. of Minn.
Tekamah	Houston, Emsley C.	Ind. State
Unadilla	McCrary, Geo. R.	De Pauw
West Point	Losch, Jacob Frank	Muhlenberg
York	Bentley, John Taylor	Hanover

NEVADA.

Residence.	Name.	College.
Carson City	Bonnifield, W. S.	Allegheny
	Brown, Hon. L. D.	O. Wesleyan
	Sadler, Erwin Lawrence	U. of Cal.
Osceola	Waller, Geo. Phillips	Wash. and Jeff.
Winnemuca	Bonnifield, Samuel	Allegheny

NEW HAMPSHIRE.

Residence.	Name.	College.
Colebrook	Fairman, Charles G.	Amherst
Concord	Carter, F. E.	Colgate
	Carter, J. P.	Colgate
Lebanon	Hall, Chas. E., A. M., D. D.	Allegheny
Manchester	Cross, Edward W.	Amherst
Suncook	Emery, Natt Morrill	Lehigh

NEW JERSEY.

Residence.	Name.	College.
Allentown	Reeves, W. F.	Pa. State
Atlantic City	Darnall, Dr. Wm. Edgar, 1719 Pacific st.	U. of Va. & Wash. and Lee
Bayonne	Elsworth, Philip (Dec.)	N. Y. Univ.
Bordentown	Higgins, H. S.	Colgate
	Knauff, Rev. Christopher W.	Pa. Coll.
Bridgeton	Iredell, Samuel	Bucknell
	Mulford, M. B.	Bucknell
Burlington	Spear, Chas. C.	Pa. Coll.
Camden	Ames, Alfred B., 647 Market	Pa. Coll.
	Haines, Chas. Witcraft	Colgate
	Wenner, Henry C.	Muhlenberg

Residence.	Name.	College.
Cape May	Hasenwinkle, Chas. Augustus	Ill. Wesleyan
	Ludlam, Chas. Swan (Dec.)	Ill. Wesleyan
Cherryville	Finn, Rev. A. E	Bucknell
Cramer Hill	Keen, Chas. S	Bucknell
East Orange	Dikeman, Henry Watham	Yale
	Lane, Robert (Dec.)	C. C. of N. Y
	Siling, Will Lester, A. M., Ph. D	Allegheny
Elizabeth	Alhausen, Robt. Wright	Muhlenberg
	Kline, Wm. Ellsworth	N. Y. Univ
	Naught, Geo. Luther	Knox
	Teal, Chas. Baldwin, 221 Broad	Lehigh
Englewood	Ditman, Norman E	Yale
	Kerr, Thom. Bakewell	West. U. of Pa
Essex Falls, Caldwell	Grannis, Rev. Appleton, Caldwell	Columbia
Flemington	Herr, H. B	Lafayette
	Herr, John K	Lafayette
	Higgins, Jas. Jerolaman	Colgate
	Sutphin, Nedwill	Lafayette
Glen Ridge	Nevius, Warren N	Amherst
Hackensack	Demarest, Dr. Walter	C. C. of N. Y. and Columbia
	Pettigrew, Walter Elwood	N. Y. Univ
	Wilkinson, Rev. Robt. H. (Dec.)	Columbia
Harrison	Hutchison, Wm. (Dec.)	Jefferson
Hightstown	Gardner, A. F	Bucknell
Jersey City	Angel, Frank Warner, 101 Whiton	C. C. of N. Y
	Axford, Wm. Baldwin, 76 Montgomery	N. Y. Univ
	Collins, Walter, 312 York	Columbia
	De Witt, Philip Hopfecker	Lehigh
	Donnelly, Jos. Henry, 245 4th	Lafayette
	Erdwurm, Leo, 1 Montgomery st	N. Y. Univ. and C. C. of N. Y
	Gardner, Rev. Frank	Bethel
	Gerken, Walter D., 114 Forrest st	Cornell
	Gray, Fred. L., 159 Grand	Allegheny
	Mason, Chas. Sellman, 447 Wayne	Columbia

Digitized by Google

Residence.	Name.	College.
Jersey City	Neudewitz, Rev. Eugene E., 287 Barrow st	Pa. Coll
	Rector, Dr. Joseph Manuel, 100 Grand	Columbia
	Roorbach, Harold, 77 Magnolia ave	C. C. of N. Y
	Stewart, Dr. Robert, 336 Jersey ave	N. Y. Univ
Johnsonburg	Deurling, Wm. Andrew	Lafayette
Madison	Johnson, Harry P	Allegheny
Montclair	Gibson, Jas. Stewart, A. M., Ph. D	Allegheny
	Hadwen, Wm. Perry	N. Y. Univ
Moorsville	Lumbar, Wm. T. S	Colgate
Morristown	Batten, Samuel Zane	Bucknell
	Coultas, T. I	Ill. Wesleyan
Newark	Brown, Harry Winfield, 172 Sumner ave	N. Y. Univ
	Conover, Wm. Henry (Dec.), 802 Broad	Columbia
	Coult, Jos. V. T., 763 Broad	Lafayette
	Hazen, Aaron Coursen, Jr., 105 Spruce st	Columbia
	Loveland, Floyd N	Cornell
	Merz, August, 143 Littleton ave	Cornell and C. C. of N. Y
	Merz, Eugene, 143 Littleton ave	C. C. of N. Y
	Sparks, Rev. Geo. Downing	Columbia
	Walther, Hugo Julius (Dec.)	Columbia
	Weston, Edward Faraday, 645 High	Columbia
New Germantown	Van Doren, Benj., Jr	Pa. Coll
Nutley	Dodsworth, Walter Albert	Columbia
Ocean Grove	Shaw, Chas. G	Cornell
Orange	Bayles, Edwin Atkinson, 408 Main	Columbia
	Gore, John Kinsey, 157 Cleveland st	Columbia
	Martin, Arthur (Dec.)	Yale
Paterson	Bevan, Franklin C	Pa. Coll
	Demarest, Jas. Van Blarcom	Columbia & Cornell.
Phillipsburg	Ludwig, Chas. M	Pa. Coll
	Thomas, Herbert Lloyd	Lafayette

Residence.	Name.	College.
Plainfield	Morgan, Everett L.	Amherst
	Rittenhouse, J. Vincent	Lehigh
	Thiers, Wm. Jas. Roome	N. Y. Univ.
	Williams, Richard D.	Lafayette
Port Norris	Riggin, L. L.	Bucknell
Ramsey	De Yoe, Edgar A.	Pa. Coll.
Red Bank	White, Rev. Wm. McCrea	Jefferson
Riegelsville	Riegel, John Storer	Lehigh
Rutherford	Pratt, Henry Basil	Hampden-Sidney
Scotch Plains	Braker, J. S.	Bucknell
	Woodruff, Rev. Chas. Clarence	N. Y. Univ.
Tenafly	Buckley, Wm. Wheelright	Columbia
Toms River	Irwin, J. Y.	Colgate
Trenton	Brink, Lawrence Calvin	Lehigh
	Coote, James	Colgate
	Merriman, Rev. S. S., 228 S. Broad	Bucknell
Union Hill	Walscheid, Dr. Arthur John	N. Y. Univ.
	Walscheid, Julius Emil	N. Y. Univ.
Verona	Canniff, Wm. Chase (Dec.)	N. Y. Univ.
	Lloyd, Edward J.	Wabash
Vincentown	Smith, Rev. James Wesley	Columbia
Vineland	Zeller, W. E.	Bucknell

NEW MEXICO

Residence.	Name.	College.
Albuquerque	Childs, Edward P.	Denison
	Fergusson, Hon. Harvey B.	Wash. and Lee
	Kinney, Rev. Edwin Bruce	Denison
	Taylor, Wyclof	Denison
Las Vegas	Semple, R. C.	Wm. Jewell
Raton	Moffett, Thos. C.	Hanover
	Roseberry, Harry P.	U. of Va.
	Storms, W. W.	O. Wesleyan
	Thomas, Jas. R.	Wabash
Santa Fé	Elliot, Hon. Henry W.	Cumberland
Silver City	Gilchrist, Chas. A.	Wabash

NEW YORK.

Residence.	Name.	College
Albany	Barrett, Isaac B.	Columbia
	Cook, John H.	Union, N. Y.
	Gignoux, John Ernest, 165 Hamilton st.	Cornell

Residence.	Name.	College.
Albany	Eames, Fred M., B. E., 31 No. Swan	Union, N. Y.
	Eames, Robert M.	Union, N. Y.
	Huestis, Charles C.	Cornell
	Hotaling, Ira A. B., 266 Elm st	Union, N. Y.
	Pollock, Horatio M., Ph. D.	Union, N. Y.
	Rodgers, Edward H., 76 Livingston ave	Union, N. Y.
	Swann, Walter M., 509 Hamilton	Union, N. Y.
Albion	Benns, Geo. W.	Wabash
Amsterdam	Collins, Rev. Jas. A. (Dec.).	Union, N. Y.
	Frisbie, F. C.	Colgate
	Reitz, M. G. L.	Pa. Coll
Argyle	Duff, Rev. Jos. A. (Dec.)	Jefferson
Astoria, L. I.	Mandell, Prof. J. Albert	C. C. of N. Y.
	Van Pelt, Rev. Daniel, 80 Remsen st	C. C. of N. Y.
Auburn	Baker, Raymond Dwight, 143 E. 27th, N. Y. City	N. Y. Univ
	De La Mater, Stephen T.	Cornell
	Hickey, J. G.	U. of Pa
	Snyder, Geo. F.	U. of Pa
Ballston Spa	Esmond, Irwin	Cornell
Bangall	Payne, Edwin V. R., B. E.	Union
Bath, Steuben Co	Morris, Ray, B. E.	Union
Big Flats	Newell, Chas. K.	Bucknell
Binghamton	Cooper, Rev. F. H.	Bucknell
	French, Chauncey	Union, N. Y.
	French, Seward H.	Union, N. Y.
	Sisson, Edwd. Carlton	Yale
Bloomingsburg	Seagears, Dr. Murray Wisner	N. Y. Univ
Brooklyn	Adair, Walter Jollie, 159 Joralemon st	C. C. of N. Y.
	Adams, Wm. Roderick, 375 Fulton st	Yale
	Albers, Henry, Jr., 240 Decatur st	Pa. Coll
	Armstrong, F. A.	Lehigh
	Ayer, Ira, Jr., 37 Cambridge pl	Lafayette
	Ayer, Capt. Ira C., Jr.	Allegheny
	Bergen, Chas. Hill, 170 Montague st	Columbia
	Berry, Geo., 76 Morton st	Columbia
	Berry, Gerald, 76 Morton st	Columbia

Digitized by Google

Residence.	Name.	College.
Brooklyn	Bragdon, Irving Leslie, 229 Greene ave	C. C. of N. Y
	Browning, Dr. Wm., cor. Leffert's pl. and Grand ave	Yale
	Caulkins, Ernest Elmo, 132 Nassau st	Yale
	Chapin, Wm. Grover, Prince and Concord	Yale
	Chisolm, Jas. Raymond, 1154 Pacific st	Columbia
	Colby, Arthur, Jr. (Dec.), 323 President st	N. Y. Univ
	Coombs, Chas. L., 474 Waverly ave	Muhlenberg
	Coryell, John R	C. C. of N. Y
	De Mund, Dr. Jno. Emmans, 8731 22d ave	Columbia
	Denniston, Rev. Jno. Alex., 119 Kent st	Columbia
	Doscher, Chas., 142 Ross st.	Columbia
	Ford, Dr. A. Wm	U. of Va
	Fradenburgh, Adelbert Grant, A. M., Ph. D., Adelphi College	U. of Wis. and Allegheny
	Frost, Geo. Thompson (Dec.)	C. C. of N. Y
	Fuller, Seymour Keyes, 77 Hanson pl	Columbia
	Gard, Wm. Edgar, 206 Washington ave	Yale & U. of Md
	Gosman, Geo. H., Jr., The Margaret	U. of Pa
	Grau, Fredk. Wm., 2 Sumner ave	Yale
	Griffith, Walter R., 164 Herkimer	Columbia
	Guller, H. J., 200 Clarkson	Colgate
	Hallock, Jas. C., Jr., 24 Seventh ave	C. C. of N. Y
	Hanford, Wm. Herbert, Jr., 112A Rodney st	Columbia
	Hays, John B., A.M. (Dec.)	Allegheny
	Hinds, Samuel Southey, 177 New York ave	N. Y. Univ
	Holden, Dr. Fredk. Clark, 877 Union	N. Y. Univ
	Judd, Rev. Lawrence K	Yale

Digitized by Google

Residence.	Name.	College.
Brooklyn	Kelley, Jay White	Univ. of Wooster
	Keyes, Conrad Saxe, 27 Monroe st	Columbia
	Kopf, Dr. Jos. Benj., 204 49th st	N. Y. Univ
	Kneeland, Lawrence	Yale
	Latham, Norman Smith, 589 11th st	Yale
	Leeming, Woodruff, 216 Park pl	Mass. Ins. Tech
	Leiser, Roy, 1342 Bushwick ave	Cornell
	Lutz, Dr. Stephen, 598 Madison st	C. C. of N. Y
	Mairs, John Danforth, 165 Carroll st	Columbia
	Mathews, Edw. Loree, Jr. (Dec.)	C. C. of N. Y
	Mayer, William E. C., 189 Montague	C. C. of N. Y
	Mitchell, Harry Brainerd, 164 Washington Park	Columbia
	Newkirk, Dr. W. H. Cady, 93 Lafayette ave	U. of Pa
	Newman, Fred. J. (Dec.)	Muhlenberg and C. C. of N. Y
	Northrup, Wm. Harrison, Jr., 124 Hicks st	N. Y. Univ
	Perkins, Thos. Slade, 39 Garden pl	Columbia
	Phipps, Edw. H., 313 6th ave	Yale
	Porter, Rev. Edwd. Horace	Marietta
	Ridge, Wm. N., Tenth st	Allegheny
	Rowland, Thos. Fitch, Calyer, cor. West	Yale
	Rumple, Rev. Jno. W., Ph.D	Pa. Coll. and Muhlenberg
	Schiller, Louis Jacob, 137 Harrison ave. Care Arbuckle	Yale
	Smith, Clarence M., 151 Lafayette ave	Yale
	Stephens, Clinton, Jr., 662 Lafayette ave, Brooklyn	Columbia
	Stevens, Frank B., Prin. Grammar School 108	C. C. of N. Y

Digitized by Google

Residence.	Name.	College.
Brooklyn	Stevens, Harold L., 674 St. Marks pl	Cornell
	Terwilliger, Henry Hornbridge, 4th st	C. C. of N. Y
	Tuthill, Geo. Arthur, 1004 Bedford ave	C. C. of N. Y
	Van Cott, Lincoln, 118 Henry st	Columbia
	Vernon, T. Alfred, 256 Clinton ave	Yale
	Voorhees, Dr. John A., 8731 22d ave	Columbia
	Wager, Weston Wesley, 463 Classon ave	Columbia
	Warden, Dr. Jas. Byers, 253 DeKalb ave	Columbia
	Webster, Henry Goodwin	Yale
	Wedge, Alfred Hallet	Trinity
	Wheeler Chas. Girard, 586 Jefferson ave	N. Y. Univ
Buffalo	Albee, Robert S., 714 Ellicott st	Cornell
	Carroll, E. S., D. D. S., 285 Ashland ave	Allegheny
	Danforth, Richard E	Cornell
	Frisbee, Ernest Leslie, 584 W. Ferry	Allegheny
	Hengerer, Chas. C	Pa. Coll
	Herbst, Edw. Artz	Pa. Coll
	Jackson, Frank D., 32 W. Genesee st	Cornell
	Kimball, Maulsby, 120 Erie Co. Bank Bldg	Columbia
	Leech, Chas. C., 88½ Putnam	Allegheny
	Pixley, Wilson H	West Reserve
	Sellers, Paulding F	Pa. State
	Seymour, Carl J., 15 W. Eagle st	Cornell
	Vosburgh, Tennis H. (Dec.)	Allegheny
Cambridge, Wash. Co	Westfall, Daniel M., Jr., A. B	Union
Canisteo	Cameron, Duncan	Wabash
Clifton, Staten Island	Clark, Wm. Henry (Dec.)	C. C. of N. Y. & Columbia
Cohoes	Prest, Harry B	Cornell
Coila	Dunham, J. Harvey, A. B	Union, N. Y

Residence.	Name.	College.
Corinth	Bacon, W. V	Colgate
Cornwall	Breed, Eltinge	Colgate
Cornwall - on - Hudson	Breed, Henry Eltinge	N. Y. Univ
	Deering, J. Percy	Amherst
Crown Point	Barker, John H	Cornell
	Pond, Freeman C	Cornell
Delmar	Giles, John A., B. E	Union, N. Y
Dryden	Sweetland, Edwin R	Union, N. Y
	Sweetland, Geo. J., Jr	Union
Dunkirk	Reno, Rev. Perry Allen, A. M	Allegheny
E. New Brighton	Fernald, Chas. B	Denison
Ellenburgh	Cherry, Rev. Wm. T	Union, N. Y
Ellenville	Young, George, Jr	Cornell
Elmhurst, L. I.	Woodburn, Alex. Arthur	C. C. of N. Y
	Woodburn, Courtland Clarence	C. C. of N. Y
Elmira	Daggett, Heber Myron, 615 Grove st	Lehigh
	White, Harvey W., 371 W. Gray	Knox
Elmsford	Murphy, Chas. F	Union, N. Y
Fairport	Tummonds, Robert Bruce	Union
Fishkill	Smith, Clarence A	Trinity
Flushing	Darling, J. F	C. C. of N. Y
	MacAlpine, Dr. Kenneth Keith	N. Y. Univ
Fordham	Martin, Geo. K., 2755 Bainbridge ave	C. C. of N. Y
Fordham Heights N. Y. City	Greanelle, Dr. Wm. Jas	C. C. of N. Y. and N. Y. Univ
Fultonville	Flournoy, Benj. Courtlandt	Wash. & Lee
Garnerville, Rockland Co.	Weibel, Rev. Jno. Wm. Henry	Columbia
Glen Cove, L. I.	Wright, Dr. Fredk. A	C. C. of N. Y
Gouverneur	Rogers, A. W	Colgate
Groton	Hyde, E. R	Colgate
Hamilton	Goddard, Frank W	Colgate
	Pratt, Harry H	Colgate
	Read, Melbourne S	Cornell
	Stevenson, H. T	Colgate
Hammondsport	Grew, Walter Schuyler	U. of Mich
Hancock	Babcock, W. Edwd	Colgate
Herkimer	Dunham, Geo. M	Yale
Hewletts, L. I.	Martin, Richard Henry	N. Y. Univ
Hinkley	McKee, Geo. M	Pa. State

Residence.	Name.	College.
Hobart	Clarke, John Davenport	Lafayette
Hornellsville	Hoffman, Rev. Edwin S	Wittenberg
Horseheads	Taber, Mark Mosher	U. of Wis
Hudson	Benedict, Herschel A	Cornell
Huntington	Street, Chas. Hubbel	Trinity
	Wood, Clifford Knox	Trinity
	Wood, Percival Matson	Trinity
Ingleside	Blodgett, Arba M., A.B	Union, N. Y
Ithaca	Jones, Myon J	U. of Wooster
	Livermore, Paul S	Cornell
	Martin, Clarence A	Cornell
	Shurter, Edwin D	Cornell
	Stephens, A. W., Cornell Univ	Bucknell
	Timmerman, Chas. Edw	C. C. of N. Y
Jamaica, L. I	Brown, Edgar, Ph. B	Union, N. Y
	Shimer, Edgar D	Muhlenberg
Jamestown	Ormes, Jas. C. (Dec.)	Allegheny
	Peterson, Guy M	Allegheny
	Stevenson, Mayne Reid	Allegheny
Jordan	Williams, Geo. D	Colgate
Kingsbridge	Carson, W. L	C. C. of N. Y
	Davis, James Walter, Gram. School, N. Y	Columbia
	Godwin, Geo. Gedney, Bailey ave	C. C. of N. Y
Kingston	Ryon, Arthur C	Cornell
	Schoonmaker, Augustus, 89 Prince st	C. C. of N. Y
Lake George	Cass, Rev. Jas. M., A. B	Union, N. Y
Lakewood	Trussel, Chas. Griffith	Allegheny
Letart Falls	Blish, Harry Green	Marietta
Lima	Richardson, Rev. Geo. B	Allegheny
Little Falls	Gardinier, Irving Roselle	Colgate
Little Valley	Woodruff, E. H	Colgate
Lockport	Watkins, Rev. Horatio J	Pa. Coll
Lockwood	Ketchum, Elvin S	Union, N. Y
Long Island City	Clay, George Everson, Vernon ave	C. C. of N. Y
	Fox, Chas. J	Allegheny
	Warren, Walter Burgess	U. of Pa
Lowville	Lanpher, Ernest E	Cornell & Union
Madison Barracks	Rethers, Harry F	Univ. of Cal
Margaretville	Lord, Walker Scott (Dec.)	Hanover
Mattituck	Downs, Arthur L	Cornell
McKownville, Albany Co	Van Beusekom, Richard, A. M., M. D	Union

Residence.	Name.	College.
Medina	Zalinski, Edward R	Lehigh
Meredith	Milman, F. J	Colgate
	Moore, I. D	Colgate and Bucknell
Middleburg	Engle, Edwd. L	Amherst
	Mattice, Paul B	Cornell
Middleville	Conant, Rev. Clarence Mortimer	C. C. of N. Y
Millbrook	Tunis, Rev. John Alfred (Dec.)	C. C. of N. Y
Montgomery	Forsythe, Rev. Jas. C. (Dec.)	Wash. Col., Pa
Montour Falls	Weller Seymour B	Colgate
Morris Heights	Boyer, Eugene Del	C. C. of N. Y
	Boyer, Walter Le Compte	C. C. of N. Y
	Boyer, Wilbur Sarles	C. C. of N. Y
	Comp, Wm. Henry (Dec.)	Columbia
Mount Vernon	Dinegar, Dr. Robt. Henry, 12 N. 9th ave	N. Y. Univ
	Drafts, Dr. A. B	Roanoke & U. of Va. & Wash & Lee
	Lord, Chas. Clifford	Union, of N. Y. and Cornell
	Meidt, Geo. S	C. C. of N. Y. and Colgate
Nassau	Peters, Arthur W	Union, N. Y
New Brighton, S. I	Bennett, Thos. Archie, 56 Westervelt ave	C. C. of N. Y
New Rochelle	Crosby, Norman Wilson (Dec.)	N. Y. Univ
	Peck, Dr. Geo. Augustus	Columbia
New York City	Ackerman, Dr. Chas. A., 66 W. 71st	C. C. of N. Y
	Adams, Percy D., 257 W. 113th. Business, 59 Liberty	C. C. of N. Y
	Adams, Wm. Crittenden, 47 W. 28th st	Columbia
	Adey, Jack Seager, 445 Lenox ave	N. Y. Univ
	Alker, Alphonse Henry, 11 Pine st	Columbia and C. C. of N. Y.
New York City	Allen, Wm. Royce (Dec.), 310 W. 19th st	C. C. of N. Y
	Angel, Frank Warner	C. C. of N. Y

Residence.	Name.	College.
New York City.	Armstrong, James David Wilson Jr., Hotel Bartholdi	Columbia
	Atterbury, Walter Butler, 351 Jefferson ave., Brooklyn. Business, 87 Cotton Ex	C. C. of N. Y
	Bach, Louis P., 237 E. 23d	C. C. of N. Y
	Bacon, Fred A. Business, Harlem River Station, N. Y., N. H. & H. R. R	C. C. of N. Y
	Baird, Archibald L. Business, Lincoln National Bank, 32 E. 42d	C. C. of N. Y
	Baker, Lloyd, 314 W. 88th	Columbia
	Baker, Raymond Lent, Gouverneur Hospital	
	Ballantine, Jas. Nack, 286 West End ave	Columbia
	Banks, Hardy Murfree, 19 Whitehall st	Columbia
	Barnes, Davis. Business, 30 Broad st	C. C. of N. Y
	Barris, Clermont C., A. M., M. S	Allegheny
	Battell, John Sherman, 1007 Putnam ave., Brooklyn. Business, 19 Broadway	C. C. of N. Y
	Baumeister, Rev. Jno., College Point, L. I.; 634 E. 16th	C. C. of N. Y
	Baumeister, Theo., 201 W. 106th	C. C. of N. Y
	Beach, Harry Prescott, 220 Broadway	Columbia
	Beasley, Alf. W., 47 Broadway	De Pauw
	Becker, Louis, 506 W. 157th	C. C. of N. Y. and N. Y. Univ
	Benedict, Alfred Chapman, 86 Convent ave	N. Y. Univ
	Benedict, Lewis, 33 W. 68th	Columbia & Cornell.
	Bennett, J. Albert, 88 Grove st	C. C. of N. Y
	Benoit, Leon Joseph, 37 E. 21st. Business, 56 New st.	C. C. of N. Y. & Columbia
	Bethel, Union Noble	Hanover
	Biehn, Martin Jos., 245 W. 24th	C. C. of N. Y. and N. Y. Univ

Digitized by Google

Residence.	Name.	College.
New York City.	Bierck, Adolph, Jr., 6 Wall st	Columbia
	Bingham, Wirt Dexter	Lafayette
	Bird, Wallace Clinton. Business, 279 Broadway	C. C. of N. Y
	Bishop, Paul Louis E. (Dec.)	C. C. of N. Y
	Blair, Hugh Henry, 5 W. 121st	N. Y. Univ
	Blauvelt, Eugene Lansing, N. Y. Juvenile Asylum (106 West 27th st.)	N. Y. Univ
	Blendermann, Harry J., 895 West End ave	C. C. of N. Y
	Blish, Geo. Henry, 202 W. 103d. Business, Imp. & Traders' Bank (National), 247 Broadway	C. C. of N. Y
	Bolton, Wm. H	C. C. of N. Y
	Bond, Francis S., 38 W. 51st	C. C. of N. Y
	Bracker, Maximilian Henry, 97 2d ave	C. C. of N. Y
	Brightman, Horace Irving, 50 Broadway	Columbia
	Brinsmade, Daniel Bradley, College of Ph. and Surg	Yale
	Brodhead, Dr. Geo. Livingstone, 60 W. 58th st	Cornell & Columbia
	Brooks, Franklin V	L. Stanford, Jr
	Brooks, Harway Thompson (Dec.), 305 W. 82d	N. Y. Univ
	Brown, Benj. West Bonney, 18 Wall st	Columbia & Yale
	Brown, Edwin Allen, 326 Nassau	Mass. Ins. Tech
	Brown, Laurence E., 31 Nassau st	Yale
	Brown, Samuel Albertus, 126 E. 45th. Inst. Univ. Med. College of N. Y	N. Y. Univ
	Brussell, Elbert, 10 E. 81st	Cornell
	Buck, Victor Buchanan, Jr., Windsor Hotel	Columbia
	Buell, Joseph Henry	Trinity
	Bullwinkel, Wm. Hedeman, 665 10th ave	C. C. of N. Y
	Bushe, Eugene Louis. Business, 150 Broadway	C. C. of N. Y
		of N. Y

Residence.	Name.	College.
New York City.	Calkins, Ernest E., 132 Nassau	Knox
	Cameron, Walter S., 239 W. 136th	C. C. of N. Y.
	Canfield, Chas. W., 1321 Broadway	Yale
	Carman, Theron Lawrence, 139 W. 136th. Business, 120 Broadway	C. C. of N. Y. & N. Y. Univ.
	Carr, Geo. Washington, 29 Wall st	Columbia
	Cauthers, Jas. B., 857 Lexington ave	Amherst
	Chase, Henry F. H. M. Chase, Box 2498	Cornell
	Cheeney, Howard O., 30 7th ave	N. Y. Univ
	Chrystie, Thos. Ludlow, 50 Broadway	Columbia
	Clapp, Frederic M., 353 W. 15th	C. C. of N. Y.
	Clark, Geo. Wyckoff M., 613 E. 136th	N. Y. Univ
	Clark, W. H. (Dec.)	Columbia
	Clark, Winifred A	Columbia and Yale
	Clarke, Fabius M., 35 Nassau st	Ind. State
	Clarke, Frank Dayton, 606 E. 136th	C. C. of N. Y.
	Clayton, Walter Roy, 45 Wall st	Columbia
	Clinton, Dr. Chas. Alex., 121 W. 129th	Columbia
	Coakley, Prof. Cornelius Godfrey, 125 E. 45th	C. C. of N. Y. & N. Y. Univ.
	Cole, Edwd. Franklin, 253 Broadway	Columbia
	Colgate, Melanchthon Starr, 301 W. 111. Business, 6 Wall	C. C. of N. Y.
	Comstock, Fred Harmon, 119 W. 86th; 36 Wall st	C. C. of N. Y. & Columbia
	Corse, Arthur Wm., 129 W. 94th	C. C. of N. Y. & Columbia

Digitized by Google

Residence.	Name.	College.
New York City.	Cronly, John Edwd. Business, 156 Broadway	C. C. of N. Y. & Columbia
	Cushman, Victor N	Worcester Tech
	Dailey, Alfred Milnes (Dec.), 340 E. 23d st	C. C. of N. Y
	Daly, E. Howell, 2050 Madison ave	C. C. of N. Y
	Dammes, Thos. W	Colgate
	Darling, Frank Washington, 314 W. 19th	N. Y. Univ
	Davis, John Walter, Kingsbridge. Business, 3046 Broadway	C. C. of N. Y
	Decker, Edwd. Mills, 47 W. 60th	C. C. of N. Y. & Columbia
	Demarest, Dr. Walter, 170 Water st	C. C. of N. Y
	Demorest, Henry Clay, 32 W. 84th	C. C. of N. Y
	Derleth, Chas., Jr., 674 E. 135th	C. C. of N. Y
	Deshon, Chas. Augustus, 237 Broadway	Columbia & Wash. & Lee
	De Voe, Benj. Franklin, 310 E. 18th	C. C. of N. Y. & Columbia
	Dewey, Fredk. Hall	Colgate
	Dobbin, Clarence E., 156 5th ave	Cornell
	Dodsworth, Robert	Yale
	Drafts, Dr. Andrew B	Wash. and Lee
	Dupignac, Clarence Wm. (Dec.)	C. C. of N. Y
	Eaton, Alfred, Custom House	C. C. of N. Y
	Eggleston, Edwd. E., Hon	De Pauw
	Ehrmann, Dr. Herman Arthur, 30 Central Park, South	C. C. of N. Y. & Columbia
	Emery, Dean, 1661 Washington ave	C. C. of N. Y
	Emmons, Fred L., 22 E. 60th	C. C. of N. Y
	Erskine, Jno. Kennedy, Jr., 52 Wall	Columbia

Digitized by Google

Residence.	Name.	College.
New York City.	Este, Rafael Angelo, 168 W. 126th	N. Y. Univ. & C. C. of N. Y.
	Fagnani, Rev. Chas. Prosper, 105 E. 82d	C. C. of N. Y. & Columbia
	Farrow, W. W.	Richmond
	Fletcher, Andrew, Jr., 399 W. 77th st.	C. C. of N. Y.
	Floyd, Wm. Toel, 65 W. 130th	C. C. of N. Y.
	Foskett, Dr. Eben, 303 W. 18th	N. Y. Univ.
	Fowler, Edwd. Munford, 38 W. 40th	Yale
	Francke, Joachim John (Dec.)	Yale
	Frank, Chas. A. A., 324 W. 88th. Business, 45 Broadway	C. C. of N. Y.
	French, John Wesley, 41 Wall st.	Columbia
	Friedrichs, R. V., 164 W. 136th	C. C. of N. Y.
	Frost, Halstead Holloway, Jr., 18 Wall st.	Columbia
	Frye, Jed, 10 W. 39th. Business, 47 Water st.	C. C. of N. Y.
	Galland, Seymour Nathan Hawley, 219 W. 135th	N. Y. Univ.
	Galt, Sterling	Penn. Col.
	Geoghegan, Walter Foley, 20 E. 73d	C. C. of N. Y.
	Gerard, Daniel McKeller, Gerard Hotel, W. 44th	C. C. of N. Y.
	Gignoux, Robt. Miles, 38 W. 40th	Yale
	Gilman, Geo. Houghton, 1507 Broadway	Columbia
	Gilpin, Chas. Monteith, 30 Broad	Columbia
	Given, John L., N. Y. Evening Sun	Cornell & Pa. State.
	Godwin, Geo. G.	C. C. of N. Y.
	Godwin, Philander Hanford, 125 W. 122d	Columbia
	Goldsmith, Byron Benj., 97 E. 74th	Columbia
	Goodchild, Rev. F. M.	Bucknell

Residence.	Name.	College.
New York City.	Goodchild, Walter, 510 W. 143d	N. Y. Univ
	Gookin, Warner F., 509 E. 84th st	C. C. of N. Y
	Gordon, Robt. L., 311 W. 45th st	Cornell & U. of Pa.
	Gordon, Dr. Wm., 311 W. 45th	C. C. of N. Y
	Graham, Jas. Monroe, 109 E. 45th	C. C. of N. Y
	Green, Herbert Terry, 1 Broadway	Lehigh
	Greene, Syme Harry, 406 W. 68th	C. C. of N. Y
	Grouard, Jos. Morton, 46 W. 55th	N. Y. Univ
	Haas, Louis, 123 W. 122d	N. Y. Univ
	Haney, Dr. Jas. P., 1233 3d ave	C. C. of N. Y
	Haney, John D., 1233 3d ave	C. C. of N. Y
	Hansen, Albert, 346 W. 57th	Columbia & N. Y. Univ
	Hansen, Theodore, 38 Park Row	Columbia
	Hardy, Chas. Jas. Vincent, 108 E. 57th. Business, 5 Beekman st	C. C. of N. Y
	Hargrave, Geo. E., 329 8th ave	C. C. of N. Y
	Harms, Fredk. G	Knox
	Harrington, John W	Univ. of Wooster
	Hart, Elias Burton, Jr., 170 Christopher st	Columbia
	Hartigan, Jno. Thos., 71 E. 124th	N. Y. Univ
	Hartzell, J. C., Bishop to Africa	Ill. Wesleyan
	HasBrouck, Howard, 120 Broadway	Cornell
	Hazen, Wm. Livingston, 119 W. 125th	Columbia
	Heath, J. Pierre, 51 E. 29th	N. Y. Univ
	Heath, Jas. Pike, Jr., 317 E. 68th	N. Y. Univ
	Henwood, Wm. J., 1242 Washington ave	C. C. of N. Y
	Hess, Carl August, 439 E. 118th	C. C. of N. Y

Digitized by Google

Residence.	Name.	College.
New York City.	Hewlett, Louis, 375 West End ave	Yale
	Heydt, Chas. Ernest, 301 W. 92d st	Columbia
	Heylman, Henry B., 561 Buckhout st., Mt. Hope, Tremont	C. C. of N. Y
	Hobbs, Fredk. Geo., 284 Columbus ave	Columbia
	Hoge, Hampden	Hampden-Sidney
	Holden, Edwin C., 162 W. 136th st	C. C. of N. Y
	Holder, Lemuel Valentine, 314 W. 78th	Columbia
	Honeyman, Paul D	Lehigh
	Hopkins, Milton, Glen Cove, L. I. Business, 35 Wall st.	C. C. of N. Y
	Horne, Chas. F., 62 W. 99th	C. C. of N. Y
	Hotaling, Geo. Preston, 133 E. 91st. Business, 59 Wall st	Columbia & C. C. of N. Y
	Hotchkiss, Samuel Stone, 39 W. 132d	Yale
	Howe, Walter (Dec.)	C. C. of N. Y
	Howe, Wm. Burdge, 301 W. 17th	C. C. of N. Y
	Hubbard, Dr. Ernest V., 138 W. 74th	Columbia
	Hughes, H. Fullerton	West U. of Pa
	Hull, Washington, 16 E. 23d	Columbia
	Hunt, Dr. Leigh Harrison, 159 W. 23d	C. C. of N. Y
	Huston, Frank B., 59 W. 128th	Lafayette
	Hutton, Franklyn Laws, 209 W. 70th st. Hotel	N. Y. Univ. & Yale.
	Hyde, Jas. Wm., 1824 Madison ave. Business, 59 Liberty st	C. C. of N. Y
	Ireland, Alfred Walker, 44 W. 47th	Columbia
	Jackson, Dr. Geo. T., Jr., 14 E. 31st	C. C. of N. Y
	Jackson, Rev. Samuel Macauley, 14 E. 31st	C. C. of N. Y

Digitized by Google

Residence.	Name.	College.
New York City.	James, Chas. Francis, 34 Gramercy Park; 158 W. 27th. Business, 96 Broadway	C. C. of N. Y.
	James, Dr. Robt. Coleman, Inst. N. Y. Univ. Med. Coll.	N. Y. Univ.
	Janes, Elisha Harris, 57 W. 95th	Columbia
	Jarvis, Welcome S., 187 Hancock, Brooklyn. Business, 50 Wall st	C. C. of N. Y.
	Jerauld, Dr. Fredk. Niles Colegny, 201 W. 87th	N. Y. Univ.
	Johnson, Jas. Armstrong C., 1 Nassau	Columbia
	Johnston, Albert Edward. Business, 15-17 Union sq.	C. C. of N. Y.
	Jones, J. M., 132 E. 56th	C. C. of N. Y.
	Juilliard, Fredk. Augustus, 70 Worth st	U. of Cal.
	Keck, Frank, 120 Broadway.	C. C. of N. Y. & Columbia
	Kellogg, Kenneth E., 180 W. 75th	Columbia
	Kelly, Peter Jos. (Dec.), 1635 Madison ave	C. C. of N. Y.
	Kelly, Stephen, 3 E. 73d	C. C. of N. Y.
	Kennedy, Chas. S. (Dec.), 203 Produce Exchange	C. C. of N. Y.
	Kerr, Thomas B., 120 Broadway	West. U. of Pa.
	King, Noble Clarence	Wittenberg
	Klipstein, E. C., 122 Pearl st	Roanoke
	Kneeland, Lawrence, 45 Pine st	Columbia
	Knipe, Wm. Hugh Wellington, 353 W. 24th	C. C. of N. Y.
	Knott, Louis Lovejoy, 206 W. 53d	N. Y. Univ.
	Knubel, Rev. F. H., 237 W. 138th st	Pa. Coll.
	Koch, W. T., 224 Lenox ave	C. C. of N. Y.
	Koehler, Jerome Herman, 48 E. 64th	Yale
	Krapp, Geo. Philip, 107 W. 119th	Wittenberg
	Kuhne, Percival, 22 W. 56th	C. C. of N. Y.

Digitized by Google

Residence.	Name.	College.
New York City.	Kurtz, Chas. McMean.....	Wash. and Jeff.....
	Lackey, David Henshey....	Lehigh.....
	Langdon, Geo. Francis.....	Trinity.....
	Laughlin, Frank D., 34 W. 128th.....	C. C. of N. Y.....
	Lenhart, Geo. S., "Herald."...	Bucknell and Columbia.....
	Lewis, Dr. Robert, Jr., 14 E. 45th.....	C. C. of N. Y.....
	Lewis, Wm. A., 45 Broadway.....	Bucknell.....
	Lloyd, David Demarest (Dec.).....	C. C. of N. Y.....
	Ludlam, Frank, 8 W. 16th...	Columbia.....
	Ludlam, Wm. Kennedy, 8 W. 16th.....	Columbia.....
	Lydecker, Chas. Edwd. Business, 120 Broadway..	C. C. of N. Y.....
	Lyon, Dr. Palmer Heath, 957 St. Nicholas ave.....	C. C. of N. Y. & Columbia.....
	Macy, John Wm. Business, Pulitzer Bldg., Park Row.	C. C. of N. Y.....
	Maguire, Saml. Wilkinson..	Trinity.....
	Manning, Francis Leary, 136 W. 34th.....	N. Y. Univ.....
	Martin, Geo. Morrow, 51 W. 128th.....	Columbia.....
	Martin, Ferrier John, 41 Union sq.....	Yale.....
	Martin, Urban Francis, 436 Lenox ave.....	C. C. of N. Y.....
	Marvin, D. M., 6 W. 130th.	C. C. of N. Y.....
	Mason, Carl S. (Dec.), 1423 Lexington ave.....	C. C. of N. Y.....
	Masury, Fredk. Lewis Miller, 43 W. 87th.....	Columbia.....
	Maury, Chas. Walker, 17 E. 38th.....	C. C. of N. Y.....
	McAdam, Thos., Jr., 5 W. 121st.....	Columbia.....
	McBarron, Frank J., 872 West End ave.....	C. C. of N. Y.....
	McBarron, John Duff, 872 West End ave.....	C. C. of N. Y.....
	McComas, Henry Clay, Jr..	Johns Hopkins.....
	McCullagh, Archibald, Jr...	U. of Pa.....
	McCutcheon, Robert Homer, 255 Greenwich.....	C. C. of N. Y.....

Digitized by Google

Residence.	Name.	College.
New York City.	McFadden, Willis Adams, 501 W. 50th	Yale
	McLaren, J. D	Univ. of Kan
	McNair, Wm., Jr., A.M., 30 W. 24th	Allegheny
	McNulty, Prof. John J., 58 Morton st	C. C. of N. Y
	Mead, Solomon Christy, Merchants' Association, New York Life Ins. Co. Bldg	Yale
	Meding, Dr. Chas. Bramman, 157 W. 123d st	C. C. of N. Y
	Meek, Jas. Edwin	Ohio State
	Meikkelsom, Michael Andrew (Dec.)	Johns Hopkins
	Meyers, Herbert E	C. C. of N. Y. & N. Y. Univ
	Middleton, Center	Yale
	Milroy, Chas. E., Broadway	Wabash
	Mittendorf, Wm. E. K., 140 Madison ave	Columbia
	Mix, Melvin Noble, 155 W. 133d	Ohio State
	Monroe, Paul, 120 N. Amsterdam ave	Hanover
	Morgan, Wm. J., 133 E. 94th st	C. C. of N. Y
	Mourraille, Chas. Gustave, 74 W. 12th st	Columbia
	Mumford, Geo. Dana, 27 Pine st	Columbia
	Murphy, Edmund Elmendorf, 120 Broadway	Columbia
	Myers, John Hayes	C. C. of N. Y
	Mygatt, Fredk. Eli, 52 Wall st	Yale
	Naught, Geo. Luther	Univ. of Wis
	Neale, Dr. Henry Green, 144 Madison ave	Columbia
	Newell, Frank, Leonia, N. J.; 219 W. 104th	C. C. of N. Y
	Newkirk, Louis Hasbrouck, 32 Nassau st	Columbia
	Nicholas, J	Pa. Coll
	Norris, Benj. Franklin	U. of Cal
	Odell, Hammond, 35 Nassau st	Columbia

Digitized by Google

Residence.	Name.	College.
New York City.	Of, Charles, 965 E. 165th st.	C. C. of N. Y.
	Orth, Miles H.	Lehigh
	Oudin, Lucien, 116 W. 58th	Columbia
	Page, Edw. D., 66 Leonard st.	Yale
	Palmer, Rev. John Carpenter, 737 6th	Hanover
	Park, Wm. G.	West. U. of Pa.
	Parker, Rev. Chas. E. S. (Dec.)	C. C. of N. Y.
	Parker, Harrison Magion, care N. Y. Journal	U. of Cal.
	Parker, Terry, 32 Nassau	Yale
	Patterson, Rev. James Given	Wash. Coll., Pa.
	Patterson, James Ratcliffe, Jr., 137 E. 116th st.	C. C. of N. Y.
	Patterson, S. Woodford, N. Y. Evening Sun	Cornell
	Paul, Edward Thompson, 30 Broad	Columbia
	Pearl, Dyer, 48 W. 130th. Business, care Pearl & Co., bankers	C. C. of N. Y.
	Penny, Chas. K., 209 E. 16th	Knox
	Penrose, Chas. Wm., Whitall, Tatum & Co.	Yale
	Percy, Richard Truman, 1402 Broadway	Yale
	Phillips, Harry Milo, 133 William st.	Mass. Ins. Tech.
	Philputt, Chas.	Ind. State
	Philputt, Rev. Jas. M., 146 W. 119th	Ind. State
	Pinckney, Dr. Stephen C., 253 West End ave.	Columbia
	Piper, Van Dyke, 97 Cedar	Lehigh
	Pool, Harwood Redington, 62 Cedar st.	Columbia & Ohio State
	Porter, Le Roy, 206 Broadway	Allegheny
	Post, Abram Skidmore, 173 Madison ave.	Columbia
	Postley, Harry Beverly (Dec.)	C. C. of N. Y.
	Pratt, Harrison Merrill	N. Y. Univ.

Digitized by Google

Residence.	Name.	College.
New York City.	Pressinger, A. E., 111 Broadway	C. C. of N. Y. & Columbia
	Pressinger, A. M., 26 Broadway	C. C. of N. Y.
	Price, Anderson, 80 Broadway	Columbia & C. C. of N. Y.
	Protheroe, Chas. Coffin, 56 Wall st	C. C. of N. Y. & Columbia
	Quigley, Wm. Frederic, 326 W. 125th	N. Y. Univ
	Rae, George, 316 E. 150th	Cornell & N. Y. Univ
	Ray, William W., 1883 Vyse st	C. C. of N. Y.
	Reed, Wm. Clarence, 406 W. 19th	C. C. of N. Y.
	Reeves, Wm	De Pauw
	Regan, Thomas Joseph, 24 W. 57th st	N. Y. Univ
	Reid, Thorburn, 120 Liberty st	Hampden-Sidney & U. of Va
	Remington, Dr. Frank Antoine, 57 W. 49th	C. C. of N. Y.
	Ritchie, Peter Chapman, Jr., 1451 Washington ave	C. C. of N. Y. & N. Y. Univ
	Robinson, Franklyn Whittman, 620 E. 135th st	C. C. of N. Y.
	Robinson, Dr. John Alex., 310 W. 46th st	C. C. of N. Y. & N. Y. Univ
	Rogers, Norman	Johns Hopkins
	Roll, John Krapp, 147 E. 92d	C. C. of N. Y. & Columbia
	Romaine, Benj. Franklin, 20 Nassau st	Columbia
	Rubens, Horatio S. Business, 56 New st	C. C. of N. Y.
	Ruppert, Geo. Ehret, 1116 5th ave	Columbia
	Rushmore, Charles Edward, 55 W 87th. Business, 40 Wall st	C. C. of N. Y.
	Salmon, James Hardy, 27 W. 34th	Columbia

Residence.	Name.	College.
New York City.	Saurel, Paul L., 141 W. 84th st	C. C. of N. Y.
	Savage, Jose R. F. Business, 15 Wall st	C. C. of N. Y.
	Schlosser, Jacques Bach, 2 E. 92d	C. C. of N. Y.
	Schmidt, Fredk. Sommer, 90 2d ave	C. C. of N. Y.
	Schultze, Leonard, 100 W. 73d	C. C. of N. Y.
	Schweickert, Chas	Colgate
	Schwerin, Martin	Lehigh
	Scott, Jas. B. (Dec.)	De Pauw
	Scott, Rev. John Frederick, 112 W. 122d. Business, 60 Broadway	C. C. of N. Y.
	Selfridge, Edwd. Augustus, Jr	Columbia & U. of Cal
	Sellers, Harvey Lee	Wash. and Lee
	Semken, Geo. H., 77 Lexington ave.; 763 Lexing-ave	C. C. of N. Y.
	Shaw, Robt. Anderson	Marietta
	Shield, Edwin, Jr	Alabama
	Shoup, Walter Conwell, 120 W. 82d	Columbia
	Shuter, Henry Plant, 15 Wall st	Johns Hopkins
	Simmonds, Albert P., 58 William st	Yale
	Simons, Fredk. Carmareau, 114 W. 122d st	Columbia
	Simpson, Oswand L	Yale
	Sinsel, John, 2 W. 101st	Denison
	Slater, Samuel S., 22 William st	Cornell
	Slawson, Geo. Lemuel, 284 Columbus ave	N. Y. Univ
	Slawson, Loton Horton, 355 Lexington ave	C. C. of N. Y.
	Smiley, Thos. Fessenden, 208 W. 88th	Allegheny
	Smith, Arthur Watson, 146 W. 121st	N. Y. Univ
	Smith, Charles Henry, 268 W. 118th	Columbia & C. C. of N. Y.
	Smith, Edward Wall	Wash. and Lee

Residence.	Name.	College.
New York City.	Smith, Lewis J.	Colgate
	Smith, O. J., 45 Park pl.	De Pauw
	Sohst, Edward Carl, 45 E. 3d	C. C. of N. Y.
	Sohst, Rudolph Edward C., 240 E. 72d	C. C. of N. Y.
	Stanton, Gilman S., 31 W. 71st	C. C. of N. Y.
	Stengel, Henry, 92 2d ave.	C. C. of N. Y.
	Stevens, Plowdon, 150 W. 99th st	C. C. of N. Y.
	Stewart, Robt. Alex., 147 W. 94th	N. Y. Univ.
	Stockell, Victor Holles, 27 W. 94th	N. Y. Univ. & Columbia
	Stratford, Prof. Wm., M. D., 263 W. 52d	C. C. of N. Y.
	Struthers, Prof. Joseph, 624 E. 136th	Columbia
	Sturgis, Russell 2d, 307 E. 17th	Mass. Ins. Tech.
	Swanitz, Henry W., 101 W. 102d st	Cornell
	Swift, Fredk. Joseph, 20 Broad st	Columbia
	Taft, Dr. Robert McLean Gordon, 371 West End ave	N. Y. Univ.
	Taylor, Washington Irving, 55 Liberty st	Columbia
	Titus, Harold Cossart, 506 W. 143d. Business, 376 Broadway	C. C. of N. Y.
	Tompkins, Daniel Isaac, 75 Jane st	C. C. of N. Y.
	Towne, Robt S., 42 Pine	Ohio State
	Trembly, Chas. C., Bellevue Hospital	N. Y. Univ.
	Tully, Dr. Marcus Edward, 167 W. 130th st	C. C. of N. Y.
	Turney, Joseph Augustus, Bank of No. America, 21 Nassau st	C. C. of N. Y.
	Tuthill, Wm. Burnett, 781 Park ave; 287 4th ave.	C. C. of N. Y.
	Uhl, Manfred, 1 W. 72d	Columbia
	Underhill, Frey Lacy, Oriental Hotel, Lafayette pl.	C. C. of N. Y.

Residence.	Name.	College.
New York City.	Van Vliet, Purdy, 87 Nassau.	C. C. of N. Y. & Columbia.....
	Van Winkle, Rev. Isaac, 270 W. 93d.....	Columbia.....
	Vermilya, Frank B., 36 W. 128th.....	C. C. of N. Y.....
	Vermilya, Percy Sherwood, 36 W. 128th.....	C. C. of N. Y.....
	Vernon, T. Alfred. Business, 22 Reade st.....	Yale.....
	Virgin, Dr. Fredk. Oakman, 148 W. 121st.....	Columbia.....
	Voislawsky, Dr. Antonie Phineas, 72 St. Mark's pl..	N. Y. Univ. & C. C. of N. Y.....
	Walther, Dr. John Augustus, 163 Lenox ave.....	C. C. of N. Y. & Columbia.....
	Ward, Dr. Geo. Whitfield, 128 E. 36th.....	Columbia.....
	Weber, Oscar Bismarck, 1382 Lexington ave.....	C. C. of N. Y.....
	Wedekind, E. H.....	Pa. Coll.....
	Wedge, Utley..	West Reserve.....
	Weekes, Fredk Robt., 293 Lenox ave....	Columbia.....
	Weeks, Thos. William, 253 Broadway.....	C. C. of N. Y.....
	Wehrenn, Chas Valentine Alcott, 315 E. 50th.....	C. C. of N. Y.....
	Welch, Jno. E.....	Ill. Wesleyan.....
	Westerfield, Wm. Rogers, 107 W. 123d.....	Columbia.....
	Wheeler, Fred M., 1661 Washington ave.....	C. C. of N. Y.....
	Wheeler, Leonard S., 206 Broadway; 56 Pine.....	C. C. of N. Y.....
	Whiffen, Thos. Herbert.....	N. Y. Univ.....
	White, James Willet, 111 W. 84th st.....	C. C. of N. Y.....
	Whitlock, Victor E., Pulitzer Bldg.....	Univ. of N. C.....
	Wiborn, Dr. John Auburn..	U. of Pa.....
	Wickes, Dr. Geo. Lewis, 44 W. 27th.....	N. Y. Univ.....
	Wight, John Kinlay, 58 William st.....	L. Stanford, Jr.....
	Williams, Alex. Shives, 8 W. 95th.....	Columbia.....

Digitized by Google

Residence.	Name.	College.
New York City.	Williams, Howard E., 15 W. 88th	C. C. of N. Y. & Cornell
	Wilson, Franklin Schermerhorn, 1399 3d ave.; 26 W. 125th	C. C. of N. Y.
	Wilson, Rev. Jas. Oliver, 120 W. 76th	Ill. Wesleyan
	Wise, Albert Jacob, 163 Broadway	Yale
	Wood, William T., 39 Gramercy Park	C. C. of N. Y.
	Wray, Stephen, 1883 Vyse st	C. C. of N. Y.
	Wray, Wm., Jr	C. C. of N. Y.
	Wylie, Wm. Morris, 132 W. 24th	Yale
	Yates, Geo. L	Lehigh
	Yocum, John H	Pa. State
	Young, James Watts	C. C. of N. Y.
	Zabriskie, Edwd. Cornell, 111 W. 84th	C. C. of N. Y.
Niagara	Coles, Henry Aylett	Roanoke & U. of Va.
	Scales, Joe	Hampden-Sidney
Niagara Falls	Perkins, Wm. Cassidy	Lehigh
North Evans	Shepard, Alvin W	Kan. Univ
N. Kortright	Monteith, Rev. R. C	Monmouth
Norwich	Edwards, Jas. R	Colgate
Ogdensburg	Belden, Louis Isaac	Trinity
	Rowell, Geo. C	Union, N. Y.
Ohio	Hane, Chas. B	Union, N. Y.
Olean	Fowler, M. H	Bucknell
Oneida	Cramp, Walter C	Colgate
	Dapson, G. C	Colgate
	Smith, Arthur W	Colgate
	Whitfield, Fred C	Colgate
	Williams, Frank M	Colgate
Oneida Castle	Galbraith, Alfred G	Cornell
Palermo	Gardner, J. R	Colgate
Panama	Bush, E. A	Bucknell
Pelham Manor	Hill, Theo. Montgomery	N. Y. Univ
Plattsburg	Buck, Wilmarth Samuel, M.D	U. of Pa
	Edwards, Chas. Milton	Yale
Port Richmond, S. I	Rawson, Edward Sidney	N. Y. Univ
Randolph	Davis, Chas. W	Allegheny
	Thompson, H. S	Allegheny
Ravenswood, L.I.	Wotherspoon, Geo. A	Columbia
	Wotherspoon, Henry H., Jr.	Columbia

Residence.	Name.	College.
Redfield	Waterbury, E. W. (Dec.)	Wabash
Remsen	Roberts, William T	Union
Richford	Allen, Herrick C	Union, N. Y
Richmond Hill	Spark, Ed	C. C. of N. Y
Ripley	Guernsey, Rowland Taylor	Colgate
Rochester	Ewers, Wm. Vaux	U. of Pa
	Fischer, Fred, 300 Alexander	Denison
	Frost, Bertram E	Cornell
	Hyland, H. P	Colgate
	Kelly, C. DeW	Wm. Jewell
	Kelly, Richard P	Cornell
	Miller, Rev. W. Jacob	Muhlenberg
	Shaw, E. B., 300 Alexander	Wm. Jewell
	Skinner, John F., 44 City Hall	Cornell
	Wiborn, Gershon Vorse	U. of Pa
	Wray, Chas. Fredenburg, 195 Mill	Mass. Ins. Tech
Rockport	Cuick, M. H	Colgate
Rye	Anderson, Wm. S	C. C. of N. Y
	Greer, George	Columbia
Sailors' Snug Harbor	Bostwick, Dr. Wm. Warren	C. C. of N. Y
Sandy Hill	Ober, M. J	Colgate
	Stover, H. B	Colgate
Sangerfield	Mott, Daniel Livermore	Lehigh
Saugerties	Hatch, F. W	Colgate
Sauquoit	Fowler, T. S	Knox
Schaghticoke	Button, Ernest D	Cornell
Schenectady	Ballard, Chas. C	Union
	Burkholder, Chas. J	Univ. of Wis
	Davis, Fred R	Union, N. Y
	Davis, Wm. B	Union, N. Y
	Ellis, Edwd. Cochran	Yale
	Fletcher, Chas. W	Univ. of Kan
	Hoffman, Prof. Frank Sargent, Ph. D	Knox & Yale
	Jenks, Arthur P	Lehigh
	Lewis, Lester H	Cornell
	Lovejoy, J. R	O. State
	Rohrer, A. L	Ohio State
	White, Fredk. Chas	Muhlenberg
Scotchtown	Sloat, Rev. Emmet, A. B	Union
Second Milo	Johnson, Geo. F	Colgate
Seneca Falls	Hood, Louis H	Cornell
Sennett	Tanner, Edwin C	Colgate
Sidney	Fosbury, Leland D	Colgate

Digitized by Google

Residence.	Name.	College.
Sidney	Ruland, Frank S.	Colgate
	Ruland, O. M.	Colgate
Sing Sing	Pilat, Carl Francis	Cornell & N. Y. Univ.
	Tompkins, Daniel Downing	N. Y. Univ.
Sloansville	Aldrich, Cyrus	Colgate
So. Glens Falls	Wood, N. A.	Colgate
	Wood, W. A.	Colgate
Spencer	Bingham, Edwd. A.	Colgate
	Bingham, I. W.	Colgate
Spuyten Duyvil	Lesley, Alex. Griswold	Columbia
Sterling	Bird, Louis E.	Colgate
Stissing	Beckwith, Nathan, A. B.	Union
Syracuse	Newton, Henry St. Clair	Ohio State
	Newton, W. S.	Ohio State
	Nugent, Prof. Paul C.	Roanoke
	Simpson, A. H.	Colgate
	Spencer, C. E., 924 Onon. Co. Sav. Bank Bldg.	Colgate
	Wailer, Jos Casper	Mass. Ins. Tech.
Tarrytown	Coons, Richard Berrian	N. Y. Univ.
Tottenville	Hendrickson, J. C.	Colgate
Troy	English, Dr. John Joseph, 223 4th	N. Y. Univ.
	Leonard, Edwd. Thos.	West Reserve
Utica	Grant, Dr. Arthur Rogers, 26 Clarendon Bldg.	N. Y. Univ.
	Trembly, Dr. Chas. Caruthers, 96 Seymour ave.	N. Y. Univ.
	White, Wm. Curtis	Trinity
Victory	Reynolds, A. B.	Colgate
Warrensburg	Cady, Rev. Hamilton	Columbia
Waterloo	Wells, Rev. Edwd. Sprague (Dec.)	Racine
Waterport	Fuller, Herbert L.	Union
	Fuller, Raymond D., Ph. B.	Union
Waterville	Brainard, C. Green	Amherst
Watervliet	Fitzpatrick, Walter J.	Cornell
Watkins	Washburn, Alex. M. (Dec.)	Marietta
Waverly	Lariew, Z. C.	Colgate
West Charlton	Henry, Rev. Addison (Dec.)	Jefferson
West Farms	Wray, William, Jr.	C. C. of N. Y.
West Point	Knapp, Joshua L., U. S. Cadet (Dec.)	Monmouth
West Troy	Smith, Rev. Edward Bayard	Columbia
White Plains	Sellers, J. B.	Univ. of N. C.
Whitesboro	Lovejoy, C. E.	Colgate

Digitized by Google

Residence.	Name.	College.
Wolcott	Brown, Edwd	Colgate
	Wheeler, Claude J	Colgate
Yonkers	Baird, Hon. Edwin P. (Dec.)	Jefferson
	Getty, Dr. Samuel Emmet	N. Y. Univ
	Waterman, Henry Simons	Columbia

NORTH CAROLINA.

Residence.	Name.	College.
Archdale	Hammond, Walter M. (Dec.)	U. of N. C
	Petty, G. E	Univ. of N. C
	Tomlinson, C. F	Univ. of N. C
Asheville	Carter, Arcemus Lafayette	Cumberland
	Lee, T. B	Univ. of N. C
	Patton, Jas. A. (Dec.)	Univ. of N. C
	Siler, Rev. Leonidas F. (Dec.)	Univ. of N. C
Black Mountain	Vance, Hon. Zebulon B. (Dec.)	U. of N. C
Bladen Co	White, Geo. M. (Dec.)	Univ. of N. C
Chapel Hill	Currie, Daniel K. J	Univ. of N. C
	Honeycutt, Samuel T	Richmond
Clayton	Horne, Chas. W	Univ. of N. C
Cumberland	Smith, Hon. Alex. Robeson (Dec.)	Univ. of N. C
Davidson	Vinson, Prof. W. D. (Dec.)	Wash. and Lee
Denmark	Fox, Frank M	Wabash
Durham	Darnall, S. F	Wash. and Lee
Edenton	Moore, Hon. Wm. Armistead (Dec.)	U. of N. C
Elkin	Chatham, Paul	Univ. of N. C
Elliott	Faison, Edwd. L	Lehigh
Falkland	Joyner, Robert W	Univ. of N. C
Fayetteville	Baker, Thos. Chalmer (Dec.)	Cumberland
Fork Church	Hairston, Peter Wilson	Lehigh & U. of Va.
Goldsboro	Foust, Julius I	Univ. of N. C
Graham	Coppedge, Walter R	Hampden-Sidney
Granville Co	Russell, Robt. G. (Dec.)	Univ. of N. C
Greensboro	Darnell, S. F	Wash. and Lee
	Scales, Hon. Junius I. (Dec.)	U. of N. C
	Scott, Wm. Lafayette (Dec.)	U. of N. C

Digitized by Google

Residence.	Name.	College.
Halifax Co.	Burton, Thos. Burke (Dec.)	Univ. of N. C.
	Weller, Rev. Mizra L. (Dec.)	Univ. of Miss.
High Point	Armfield, Eugene M.	Univ. of N. C.
Jackson	Peebles, C. G.	Univ. of N. C.
	Sawyer, James, M. D.	Univ. of N. C.
Laurinburg	Shaw, Angus	Univ. of N. C.
Lexington	Adderton, James	Univ. of N. C.
	Pinnix, F. M.	Univ. of N. C.
Louisburg	Clifton, Hon. L. B. P. (Dec.)	Univ. of N. C.
Milton	Dodson, Dr. H. H.	Hampden-Sidney
Morganton	Boyer, John Derr	Univ. of N. C.
	Wilson, Maj. Jas. W.	Univ. of N. C.
Morven	McQueen, W. F.	U. of Va.
Mt. Pleasant	Scherer, Rev. M. G. G.	Roanoke
New Berne	Foust, T. R.	Univ. of N. C.
Norwood	Smith, R. L.	Univ. of N. C.
Oaks	Quackenbush, W. G.	U. of Va.
Oxford	Bell, Luther R. (Dec.)	U. of Va. and U. of N. C.
Pittsboro	McIver, Alexander (Dec.)	Univ. of N. C.
	Jackson, Samuel Spencer (Dec.)	Univ. of N. C.
	Thompson, Basil M. (Dec.)	U. of N. C.
Plum Tree	Brown, Maclay Potter	Pa. State
Raleigh	Carter, David M. (Dec.)	Univ. of N. C.
	Hall, Hon. David C. (Dec.)	U. of N. C.
	Jones, Hon. A. D. (Dec.)	U. of Va.
	Rogers, Carey Pegram	Johns Hopkins
	Williams, Rev. G. S.	Bethel
Rockingham	Covington, Jas. M.	Univ. of N. C.
	Ledbetter, H. D.	Univ. of N. C.
	Ledbetter, J. M.	Univ. of N. C.
Salisbury	Julian, J. M.	Univ. of N. C.
	Kluttz, W. C.	Univ. of N. C.
	Kluttz, W. L., Jr.	Univ. of N. C.
	Rendelman, John L.	Roanoke
	Woodson, Walter H.	Univ. of N. C.
Scotland Neck	Smith, Wm. Henry	Univ. of N. C.
Somerville	Cameron, John A. (Dec.)	Univ. of N. C.
Sparta	Cheek, J. M.	Univ. of N. C.
Statesville	Eliason, R. C.	Univ. of N. C.
	Gray, J. C.	Univ. of N. C.
	McCall, Harlee	Univ. of N. C.
	Robbins, F. L.	Univ. of N. C.
Tarboro	Davis, R. M.	Univ. of N. C.
	Gillam, Thos. H. (Dec.)	Univ. of N. C.
	Keech, E. J.	Univ. of N. C.

Residence.	Name.	College.
Warrenton	Watkins, Richard Henry	Hampden-Sidney
Washington	Latimer, Wm	Columbia
	Sneel, Dr. Henderson	Roanoke
Whitsett	Whitsett, W. T	Univ. of N. C
Williamstown	Moore, J. Edwin (Dec.)	Univ. of N. C
Wilmington	Love, Dr. Lionel H., of E.	Univ. of N. C. & U. of Va
Wilson	Hadley, Thos. Jefferson	Univ. of N. C

NORTH DAKOTA.

Residence.	Name.	College.
Bismarck	Fort, G. L	Ill. Wesleyan
	McClung, Wm. Edward	O. State
Devil's Lake	Council, L	Ill. Wesleyan
Grand Forks	Longfellow, Perry Wilson	Denison
Langdon	Glick, Benj. Rush	Hanover
Mayville	Crockett, Selden	Univ. of Minn

OHIO.

Residence.	Name.	College.
Ada	Charles, M. R	O. Wesleyan
	Jameson, Chas. E	Ohio State & Univ of Wooster
	Schoonover, R. H	O. Wesleyan
Akron	Hollister, Chas. Warren, 229 1st st	Allegheny
	Santon, Wm. Henry (Dec.)	West. Reserve
	Upham, E. A	O. Wesleyan
	Virtue, Clare Wellington, M. D	Allegheny
Alliance	Lewis, Edwin Jones	Marietta
	Swartz, Rev. Watson Hawkins, 103 E. College	Allegheny
Amanda	Beates, Rev. W. A	Muhlenberg
Andover	Root, W. J	Ohio State
Arcanum	Jones, Clyde Rollin	O. Wesleyan
Ashland	Beer, Harry C	Univ. of Wooster
Athens	Walker, Rev. Edw. P. (Dec.)	Marietta
	Wright, Charles H	Ohio State
Auburndale	Conger, Silas Delmar	Ind. State
Austintown	Werner, Wm. A	West Reserve
Ayersville	Henry, Wm. Arnon	O. Wesleyan
Barlow	Young, Rev. Quillen Royal	Marietta
Barnesville	Harrison, Geo. Leroy	Wash. and Jeff

Digitized by Google

Residence.	Name.	College.
Batavia	Jamieson, P. F	Univ. of Wooster
Bellaire	Hoey, Rev. Newton Stewart	Wash. and Jeff
	West, James Parker	Ohio State
Bellbrook	Turner, John, Jr	Wittenberg
Bellefontaine	Foster, Henry G	Ind. State
	Hamilton, Geo. W	Monmouth
Bellville	Kelly, Rev. John	Wash. Col., Pa
Bladensburg	Mercer, Lee Dale	Denison
Blanchester	Watkins, Lyman	O. Wesleyan
Bowersville	Carpenter, F. G	O. Wesleyan
	Story, H. B	O. Wesleyan
Brandt	Hayes, Jos. Franklin	Wittenberg
Bridgeport	Alexander, Hon. Ross J	Wash. Col., Pa
	Branum, F. C	Ohio State
	Troll, C. W	Wash. and Jeff
	McKee, Geo. C	Wash. and Jeff
Brookfield	Byers, E. B	Allegheny
Bryan	Carroll, E. C	O. Wesleyan
	Carroll, T. W	O. Wesleyan
Cadiz	McBean, J. G	Ohio State
	Wasson, R. B	Ohio State
Caldwell	Watson, Clark Mecham	O. Wesleyan
Cambridge	Craig, F. G	Ohio State
	Craig, S. A	O. Wesleyan
	Wickoff, John B	Ohio State
Canton	Berger, C. M	Ohio State
	Conklin, Robt. W	Wittenberg
	Sarver, Wm. Edw'd	Ohio State
	Wise, C. D	Ohio State
	Wolf, Herman H	Ohio State
Cardington	Weatherby, C. E	O. Wesleyan
Carrolton	Lee, Hon. Thos. K	Wash. and Jeff
	Thompson, Wm. A. (Dec.)	Allegheny
Carthage	Baird, Wm. H	Monmouth
Casselton	Bartlett, W. Kay	U. of Minn
	Neyhart, Frank A	U. of Minn
Catawba Island	Hadden, Clarence B	Cornell & U. of Wis.
Cedarville	Dean, Frank Russell (Dec.)	Ohio State & Wittenberg
Chillicothe	Dickenson, Thom. Gilford	O. Wesleyan
Cincinnati	Bailey, Chas. Ballantine, 426 Hopkins	Marietta
	Banning, H. B., N.E. cor Chase ave & Gordon	Ohio State
	Bassett, Fred P., 669 Gholson ave	Yale
	Bassett, Geo. P. Jr., 669 Gholson ave	Univ. of Wooster
	Bassett, John A. (Dec.)	Univ. of Wooster

Residence.	Name.	College.
Cincinnati	Bayliss, Rev. Jeremiah H. (Dec.)	De Pauw
	Bruce, John Eldredge, 309 U. S. Custom House	West Reserve
	Caldwell, Frank, M. D., 634 W. 6th	Yale
	Crowthers, Robt. Coulter, A. M., 2520 W. 6th	Allegheny
	Dunn, Arthur William	Knox
	Follett, Hon. John F., 20 Fosdick Bldg	Marietta
	Gardner, Rev. Thos S.	Bethel
	Graydon, Thos. W., SE cor Sycamore & 6th	Ia. State
	Guthrie, Stephen A.	Marietta
	Hubbard, Chas. M., 10 Erie ave	Cornell & Ind. State.
	Leslie, Chas. McKee, 23 Wiggins Block	Hanover
	MacFarland, D. D.	Denison
	Marsh, Chas. Cadmus	Hanover
	Mudge, C. R.	Bucknell
	Pogue, Thos. Lightfoot, 333 McGregor ave	Wash. & Jeff. & U. of Va
	Riggs, Rev. Alexander B.	Jeff. & C.C. of N. Y.
	Royal, S. O.	O. Wesleyan
	Smith, Rev. Nathan S.	O. Wesleyan
	Stephens, Wm. Blakeall, 2358 Ohio ave	U. of Pa
	Stovall, John Willet	Denison
	Tate, R. B., 361 E. 3d	Ohio State
	Ustick, Clarence Mont	Univ. of Wooster
	Walden, Elisha, 611 Prospect Pl	O. Wesleyan
	Withrow, J. M.	O. Wesleyan
Circleville	Brown Thos. W.	Univ. of Wooster
Clayville	Mackey, Sylvester	O. Wesleyan
	Mackey, W. A.	Monmouth and O. Wesleyan
Cleveland	Allen, Chas. K.	O. Wesleyan
	Allen, F. Y.	O. Wesleyan
	Barren, H. A., 201 Miles ave	Ohio State
	Barrows, Wm. Grant, 50 Wilson Place	Allegheny
	Berlin, Wm. Calvin Kennerdell, M. D., Surgeon U. S. Army	Allegheny

Digitized by Google

Residence.	Name.	College.
Cleveland	Borton, Thos. E.	Wabash
	Braggins, Hon. Fred. H., 826 Scovil ave.	Allegheny
	Brandt, Wm. Eugene	Hanover
	Bruce, Frank Forester	West Reserve
	Cathcart, Wallace Hugh, 127 Euclid ave.	Denison
	Coleman, Emmett Lee	Marietta
	Copeland, Mark A.	Allegheny
	Durfee, Joseph A.	O. State
	Eagleson, Stuart	Univ. of Wooster
	Elliott, S. O.	O. Wesleyan
	Fiedler, Wm. Fred., 37 Outhwaite ave.	West Reserve
	Fuller, Clifford W., A. M., Ph.D., Stillman Hotel	Allegheny
	Fuller, Geo. H., A. M., M.D., Stillman Hotel	Allegheny
	Harn, Orlando C., 15 Gale	Cornell & O. Wesleyan
	Hatch, Ralph T., Stillman Hotel	Allegheny
	Hicks, Dr. Geo. M., 718 Garfield Bldg.	Columbia & O. Wesleyan
	Higbee, Chas. E., 240 Superior	Ohio State
	Howe, Frederic Clemson, 929 Garfield Bldg.	Johns Hopkins
	Neff, J. F.	O. Wesleyan
	Parkin, F. P.	O. Wesleyan
	Patchin, Rufus Harry, Society for Savings Bldg.	Allegheny & O. State
	Pool, Frank J., 1257 Euclid ave	C. C. of New York
	Roberts, E. A., 105 City Hall	O. Wesleyan
	Russell, Geo. Clark, 312 Prospect	West Reserve
	Smith, Fred. Kinsman, 312 Prospect	West Reserve
	Smith, J. A., 871 Case ave.	O. Wesleyan
	Sprankle, J. R.	De Pauw
	Stevens, Emerson Opdyke	West Reserve
	Stewart, W. B.	O. Wesleyan
	Taylor, Arthur W.	Ohio State
	Thoman, Henry Lee	Wittenberg
	Truesdale, J. R.	O. Wesleyan
	Truesdale, W. J.	O. Wesleyan

Digitized by Google

Residence.	Name.	College.
Cleveland	Watson, Albert	Jefferson
	Wellner, R. W., 86 Russell ave	West Reserve
	Williams, Hon. Jas. M., 204 Superior	Allegheny
College Corner	Smith, John B. (Dec.)	Ind. State
Columbiana	Snyder, Homer E. (Dec.)	Univ. of Wooster
Columbus	Abbott, H.I., 1364 Forsythe ave	Ohio State
	Adams, Alfred B	Allegheny
	Beatty, W. G., 49 Lex ave. (Dec.)	Ohio State
	Benham, Hal F	Ohio State
	Benham, Henry Thrall	Ohio State
	Bibbee, George Edgar, 111½ S. High	O. Wesleyan & O. State
	Black, S.L., R. 9, City Hall	O. Wesleyan
	Blackford, Robert S	Ohio State
	Bright, Jas.C., 716 Neil ave	U. of Va
	Brown, C. N., 1343 Forsyth ave	Ohio State
	Butler, Albert C	Ohio State
	Cook, J. S., 520 E. Rich	Ohio State
	Corson, Alfred Taylor	O. Wesleyan
	Crook, Alva Robinson	O. Wesleyan
	Crow, Horace Morse	O. Wesleyan
	Cunningham, John F	Ohio State
	Cunningham, Rev. Robert Henry	Wash. Col., Pa
	Dickenson, Rev. T. Gilford	O. Wesleyan
	Dole, Horatio N. P	O. Wesleyan
	Dun, John J	Ohio State
	Dunlap, Thaddeus C., 51 S. Washington ave	Ohio State
	Eagleson, J. H., 601 Oak	Ohio State
	Eagleson, J. P., 601 Oak	Ohio State
	Eagleson, Rev. Wm. Stuart	Wash. Coll. Pa
	Everett, Chas. D., 59 W. 4th ave	West Reserve
	Hamilton, Geo. Oscar (Dec.)	O. Wesleyan
	Hawkes, F. W	Ohio State
	Hennegon, W. H., 119 South Ohio ave	Ohio State
	Heyl, Erwin (Dec.)	Muhlenberg
	Heyl, Herbert L	Muhlenberg
	Jones, J. Paul	O. State
	Kauffman, G. B	O. Wesleyan

Residence.	Name.	College.
Columbus	Kelley, W. Frank	O. Wesleyan
	Lewis, Chas. M.	Ohio State
	Lovejoy, Ellis	Ohio State
	Malone, Wm. R.	Ohio State
	McAllister, E. L.	Ohio State
	McClure, Samuel G.	Univ. of Wooster
	McClurg, Will E.	Ohio State
	McDowell, Uhler D.	Ohio Wesleyan
	McFadden, John F.	Ohio State
	McLaughlin, C. G., 63 Smith ave.	Ohio State
	McLaughlin, W., 76 Smith Place ave.	Ohio State
	Meek, G. T.	Ohio State
	Meek, W. W.	Ohio State
	Miller, C. W., 502 S. High	Ohio State
	Myers, F. L., 341 E. State	Ohio State
	Obetz, O. C., W. S. High, 2 South of H.V.Ry.	Ohio State
	Orton, Ed. Jr., The Normandie	Ohio State
	Pease, E.L., 30 Monroe ave.	Ohio State
	Perry, O. H.	O. Wesleyan
	Powell, L. B.	Ohio State
	Rathmell, Frank, 26 Butler Bldg.	O. Wesleyan
	Ray, Frank Arnold	Ohio State
	Rector, F. C., 377 King ave.	O. Wesleyan
	Shuck, C. L.	Ohio State
	Stouffer, Chas. Irwin	O. State
	Taylor, Hon. S. M.	O. Wesleyan
	Vercoe, J. H., 186 Lexington ave.	O. Wesleyan
	Webb, A. D., 545 S. 17	West Reserve
	Webb, S.A., 28 Butler Bldg.	Ohio State
	Wikoff, Chas. Allen	Ohio State
	Wood, K. D., 329 Kendall pl.	Ohio State
Conneaut	Appleby, C. W.	Ohio State
	Norton, E. S.	Ohio State
Coshocton	Burt, Perry Emerson	Denison
Covington	Falkner, A. J.	O. Wesleyan
Croton	Conard, Howard Louis	O. Wesleyan
Dayton	Berkstresser, A. C. Reibold Bldg	Denison
	Bosler, Chas. Harmon, 605 Reibold Bldg.	Denison
	Boyer, E. L., 2234 E. 5th	O. Wesleyan
	Brumbaugh, R. N.	Ohio State

Digitized by Google

Residence.	Name.	College.
Dayton	Buck, George, 209 S. Bank	Wittenberg
	Chamberlin, S. S., 225 N Boulevard	Denison
	Chamberlin, Wm. Fosdick, 43 S. High	Denison
	Chrisman, C. N.	O. Wesleyan
	Cline, W. D., Woodland ave., E. of Brown	Ohio State
	Deuchler, Chas. H.	Cornell
	Foerste, August Frederick	Denison
	Kiehl, Henry Ambrose	Ohio State
	Logan, Wm. B.	Wash. Coll. Pa.
	Loos, C. L., Jr., 132 N. Salem	Ohio State
	Mathers, James (Dec.)	Jefferson
	McGregor, John W.	Univ. of Wooster
	McKemy, H.G., 509 W. 9th	Ohio State
	McMillin, Fred. N., 1513 E. Third st.	Univ. of Wooster
	Nevin, C. B., 53 Callahan Bank Bldg	Ohio State
	Nevin, R. R., 57 Callahan Bank Bldg	Ohio State
	Sears, F.H., 17 Davies Bldg	De Pauw
	Stables, T. P.	De Pauw
	Stevens, Arthur J., 1810 E. 3d	Denison
	Wead, Samuel (Dec.)	Jefferson
	Wilcox, A. N., 120 N. Madison	Ohio State
	Withoft, Alfred Hayes	Denison & Ohio State
	Withoft, C. W.	Ohio State
	Withoft, Franklin Webster	Denison
	Wood, Thos. John, Jr., 36 N. Jefferson	Yale
Defiance	Harris, H. B.	O. Wesleyan
	Slagle, Rev. Bernard Wolff	Wash. Coll. Pa.
Delaware	Armstrong, T. H.	O. Wesleyan
	Aye, E. J.	O. Wesleyan
	Byers, W. W.	O. Wesleyan
	Fowler, S. W.	O. Wesleyan
	Freshwater, B. F.	O. Wesleyan
	Hough, B. W.	Ohio State and O. Wesleyan
	La Croix, John P. (Dec.)	O. Wesleyan
	Le Sound, Homer W.	O. Wesleyan
	Neff, C. A.	O. Wesleyan
	Nye, W. C.	O. Wesleyan

Digitized by Google

Residence	Name.	College.
Delaware	Oldham, Wm. F., D. D.	Allegheny
	Platt, F. W.	O. Wesleyan
	Thomson, W. D.	O. Wesleyan
	Van Deman, J. D.	O. Wesleyan
	Warren, Charles	Ohio State
	Warren, Fred. H.	O. Wesleyan
	Warren, Grant Alex. (Dec.)	O. Wesleyan
	Williams, G. L.	O. Wesleyan
	Williams, W. C.	O. Wesleyan
	Youmans, D.	O. Wesleyan
Dexter City	Briggs, Harry	Marietta
Dialton	Meyers, Jacob Neigel	Wittenberg
Dublin	Royal, Will C. (Dec.)	O. Wesleyan
Dumontville	Shindell, Rev. J. C.	Pa. Coll.
E. Liverpool	Gaston, Geo. A.	Univ. of Wooster & Wash. & Jeff.
	Hill, Harrington R.	Jefferson
	Knowles, Edwin M.	Allegheny
Eckmansville	Campbell, Edward	Marietta
Edison	Chase, Rev. W. R.	De Pauw
Elyria	Ely, Wm. Arthur	Ohio State
	Fuller, Ralph Lathrop	Ohio State
	Smith, Guy	Ohio State
Enon	Humphreys, Robt. Earl	Wittenberg
Fair Haven	Hawes, Geo. E.	Wash. and Jeff.
	Wilson, Wm. R.	Wash. and Jeff.
Findlay	Blackford, F. P.	O. Wesleyan
	Byal, Geo. Filson	Univ. of Wooster
	Cochlin, D.	O. Wesleyan
	Detwiler, Geo. Horn	Wittenberg
	Wetherall, Ross J.	Ohio State
Frankfort	Reese, Rev. Wm.	Marietta
Franklin	Vail, Robert E.	Univ. of Wooster
	Wilson, Calvin Dill	Wash. & Jeff.
Frazeysburg	Corn, Jasper	O. Wesleyan
Fredericksburg	Barnes, Rev. Wm. G. (Dec.)	Jefferson
Fremont	Fouch, Byron A.	Univ. of Wooster
Galion	Cox, W. Ralph	Univ. of Wooster
Gallipolis	Brown, Albert H.	Univ. of Wooster
	Fuller, W. B.	Univ. of Wooster
Gambier	Morse, E. Appleton (Dec.)	Hanover
Garrettsville	Crane, Clarence A.	Allegheny
Germantown	Deaton, Wm. Albert	O. Wesleyan
Granville	Adkins, R. E.	Denison
	Cohagan, Le Roy	O. Wesleyan
	Jones, Grove B.	Denison
	Jones, J. Howard	Denison
	Moore, F. D.	Denison
	Osbun, G. Franklin (Dec.)	Denison

Residence.	Name.	College.
Granville	White, Charles Browne	Denison
Gratiot	Armstrong, A. F.	O. Wesleyan
Green Spring	Wyant, Claude S.	West Reserve
Groveport	Rarey, F. S.	O. Wesleyan
Hamilton	Brown, D. Paul	Wash. and Jeff.
	Murphy, Clarence	De Pauw & O. Wesleyan
	Stevens, F. B.	O. Wesleyan
Harrison	Ferguson, Rev. Wm. A.	Jefferson
Haysville	Yocum, L. C.	De Pauw
Higginsport	Sargent, E. E.	O. Wesleyan
Hilliards	Sherwood, M. W.	Ohio State & Ohio Wesleyan
Hillsboro	Minnich, Harvey	O. Wesleyan
Hillsdale	Price, J. W.	West U. of Pa.
Hubbard	Jewell, Chauncey Andrew	Lafayette
Hudson	Read, Chas. Pierce	West Reserve
Huntsburg	Thomas, Rev. Thos. Pierce	Yale & Marietta
Ironton	Kelly, I. A.	Ohio State
Jefferson	Mead, Clinton V. R.	Ohio State
Keene	Crawford, R. A.	Univ. of Wooster
Kelly's Island	Holbrook, Ernest M. (dec)	Cornell
Kenton	Belt, Harry Davis	O. Wesleyan
	Belt, Will A.	O. Wesleyan
	Campbell, T. H.	O. Wesleyan
	Rutledge, C. C.	O. Wesleyan
	Snodgrass, Frank	Univ. of Wooster
	Weston, Milton T.	Ohio State
Kings Mills	King, Robert A.	Univ. of Minn.
Kinsman	Moore, Dr. Luman Gordon	O. Wesleyan
La Grange	Chamberlain, John A.	Denison
Lancaster	Coates, T. P.	O. Wesleyan
	Cunningham, G. S.	Ohio State
	Trout, W. W.	O. Wesleyan
	Whiley, Charles B.	Ohio State
Lebanon	Frye, B. F.	O. Wesleyan
	Riley, Leonard Wm.	Marietta & Denison.
Leetonia	Woodward, Roland	Univ. of Wooster
	Woodward, Thos. S.	Univ. of Wooster
Letart Falls	Hayman, Wm. W. (Dec.)	Marietta
Lima	Metheaney, Allen L.	Denison
	Miller, Chas. C.	Ohio State
	Shaw, T. R.	O. Wesleyan
Lisbon	Crofts, Daniel W. (Dec.)	Jefferson
	Pritchard, Fredk. H.	Ohio State
	Pritchard, Fred H.	U. of Pa.
Logan	Bright, S. C.	O. Wesleyan
	Harrington, Herbert R.	Univ. of Wooster & Cornell

Residence.	Name.	College.
Logan	Harrington, Marshall	Univ. of Wooster
	Smith, Frank Merton (Dec.)	Univ. of Wooster
London	Dun, Walter Angus, Jr. (Dec.)	Ohio State & Ohio Wesleyan
	Finley, Rev. C. W.	Jefferson
	Gaines, Chas. Emery	Ohio State
	Haner, Hon. Jac. Leonard	Ohio State & Univ. of Michigan
	Houston, L. C.	O. Wesleyan
	Keyser, Isaac Newton	Ohio State
	Mitchell, Henry Staley	Ohio State
Lyndon	Parrett, Clark S.	Univ. of Wooster
Malta	Matson, Jesse Sidwell	Marietta
Mansfield	Cummins, David W.	Wittenberg
	Lyon, E. D.	O. Wesleyan
Marietta	Beach, Rev. David E. (dec)	Marietta
	Cisler, Thos. Henry	Marietta
	Dawes, Henry M. (dec.)	Marietta
	Dickerson, Geo. Patton	Marietta
	Fischer, Frank Walter	Marietta
	Fischer, Fred.	Marietta
	Follett, Martin Dewey	Marietta
	Gear, Rev. Geo. Rufus	Marietta
	Greenwood, Theodore E. (dec.)	Marietta
	Hollister, Harry Landon	Marietta
	Jones, Jas. Francis	Marietta
	Kaiser, John	Marietta
	McKinney, Thos. Emery	Marietta
	Nixon, Chas. T.	Marietta
	Plumer, Geo. McAllister	Marietta
	Plumer, Samuel Hart	Marietta
	Plumer, Wm. Simeon	Marietta
	Rees, J. E.	Marietta
	Schick, Samuel P.	Allegheny
	Williamson, Fred. Barnum	Marietta
Marion	Garberson, C. F.	O. Wesleyan
	Williams, John H.	Denison
Martin's Ferry	Howells, T. J.	Ohio State
Marysville	Broderick, W. F.	O. Wesleyan
	Demorest, F. M.	O. Wesleyan
	Demorest, L. B.	O. Wesleyan
	Henderson, L.	Ohio State
	McCloud, C. F.	Ohio State
	Porter, Dana Sharpe (Dec.)	O. Wesleyan
	Porter, E. W.	O. Wesleyan
	Scott, Rev. Hugh B.	Marietta

Residence.	Name.	College.
Marysville	Whitney, G. E.	O. Wesleyan
Maumee	Schafer, Adam	Wittenberg
McComb	Cooper, Henry Boyd	Univ. of Wooster
Mechanicsburg	Cheney, William T.	Ohio State
Meigsville	Smith, Jos. W.	Marietta
Menton	Houle, Frank G.	West Reserve
Middletown	Daub, Dan William	Denison
	Rettig, Andrew T.	Denison
Milford	Harvey, C. E.	O. Wesleyan
	Harvey, W. H.	O. Wesleyan
Millersburg	Cunningham, T. B. (Dec.)	Jefferson
	Frederick, Albert Augustus	Hanover
	Negelspach, Otto	Ohio State & Univ. of Mich.
Mohawk Valley	Thompson, J. Q.	O. Wesleyan
Mt. Gilead	Gage, R. P.	O. Wesleyan
	Parsons, L. R. (Dec.)	O. Wesleyan
Mt. Pleasant	Finley, E. L.	Univ. of Wooster
Mt. Sterling	Kious, G. H.	Univ. of Wooster
Mt. Vernon	Bogardus, E.	Ohio State
	Endley, Rev. Wm. Carey	O. Wesleyan
Munbo	Haines, Chas. J.	De Pauw
Myersville	Davison, Stamper Quincy (dec).	Ill. Wesleyan
Nelsonville	Stuart, Will J.	Univ. of Wooster
Newark	Elliott, Jesse D. (Dec.)	Wash. and Jeff.
	Felix, Dan	Denison
	Fulton, Robert	Denison
	Green, Chas. W.	Denison
	Hatch, Clark B.	Denison
	Scott, H. P.	Ohio State
	Tucker, John Randolph	Denison
	Wotring, Jonathan (Dec.)	Wash. Coll. Pa.
New Burlington	Witham, Rev. Henry	O. Wesleyan
New Carlisle	Lowman, Burton Montell	Wittenberg
New Concord	Scherer, Rev. J. A. B.	Roanoke
New Phila.	Taylor, Hon. Oliver P.	Wash. Coll. Pa.
	Welty, Edward Evan	C. C. of New York
New Richmond	Gilchrist, Edw. Powers	Hanover
New Vienna	Curren, Rev. John P.	Bucknell
Niles	Taylor, Wade A.	Univ. of Wooster
North Madison	Pershing, Orlando B., A.B.	Union
Norwalk	Doud, H. L.	O. Wesleyan
	Kinney, Emmit S.	Denison
	Laning, F. H.	O. Wesleyan
	Sheldon, Albert R.	Univ. of Wooster
Oberlin	Clark, Carl Thompson	Worcester Tech.

Residence.	Name.	College.
Osborne	Casad, John Reuben	Wittenberg
	Gardner, Clarence Elsworth	Wittenberg
Ottawa	Kinder, G. D.	Ohio State & Univ. of Wooster
Painesville	Skinner, Ray Henry	West Reserve
	Ward, John Carroll	Ohio State
Pataskala	Atkinson, Frank P.	Univ. of Wooster
Paulding	Savage, Emmett L.	Univ. of Wooster
Piqua	Brooks, G. A.	O. Wesleyan
	Licklider, Robert D.	Denison
Plain City	Black, Howard C.	O. Wesleyan, Univ. of Wooster & De Pauw
	Douglas, Stephen Arnold	U. of Mich
	Haner, W. H.	Ohio State
Plymouth	Trauger, Elmer King	Wittenberg
Poland	Heasley, Henry C.	Univ. of Wooster
Pomeroy	Flanegin, Thos. C.	Marietta
Portsmouth	Marting, G. H.	O. Wesleyan
	Winter, F. B.	O. Wesleyan
Racine	Smart, E. T.	O. Wesleyan
Rainsboro	McBride, John D.	Denison
Randolph	Brockett, Edw. Wm.	West Reserve
Ravenna	Moore, Clayton L.	Allegheny
Red Lion	Todd, W. S.	Univ. of Wooster
Ripley	Porter, Moses Pettyjohn	O. Wesleyan
St. Clairsville	Dunham, John (dec.)	Wash. Coll. Pa.
	Miller, A. J. (dec.)	Wash. Coll. Pa.
St. Mary	Vandegrift, Chas. Wm.	Wittenberg and U. of Wooster
St. Paris	Baker, J. E.	Ohio State
	Brelsford, M.	Denison
Sarahsville	Stone, Henry	O. Wesleyan
Shelby	Feighner, John Emmet	Wittenberg
Sidney	Amos, Ernest C.	Univ. of Wooster
	Amos, Frank	Univ. of Wooster
	Amos, Will T.	Univ. of Wooster
	Mathers, John Hutchinson	Jefferson
	Roberts, F. M.	O. Wesleyan
	Sharp, Frank Moreland (dec.)	O. Wesleyan
	Wetmore, J. W.	O. Wesleyan
	Wilson, C. H. (Dec.)	O. Wesleyan
Spencerville	Kephart, C. E.	Denison
Springfield	Bakhaus, Carl Victor	Wittenberg
	Bayley, Guy Dicus	Wittenberg
	Cartmell, E. Patterson	Wittenberg
	Casper, John Fry	Wittenberg

Residence.	Name.	College.
Springfield	Cole, John M. (Active)	Wittenberg
	Conklin, John Little	Wittenberg
	Coram, John Asa	Wittenberg
	Crain, Chas. Edward	Wittenberg
	Gladfelter, Chas. Fred	Wittenberg
	Griffith, Wm. Henry	Wittenberg
	Grim, E. E.	Ohio State
	Harmon, Geo. Winfield	Ohio State
	Hayward, David Randolph	Wittenberg
	Hedges, Jas. Addison	Wittenberg
	Houck, Edw. Spencer	Wittenberg and Ohio State
	Irvine, Wilbur Edw	Wittenberg
	Jeffries, Eugene	Wittenberg
	Kelly, Armin Lee	Wittenberg
	King, N. C.	Ohio State
	Kirkpatrick, T. J.	O. Wesleyan
	Latimer, Claire	Univ. of Wooster
	Ludlow, Abraham Phillips	Wittenberg
	Martin, Harrie Bruneman	Wittenberg
	McMillen, Chas. Emmet	Wittenberg
	Printz, Benj. Grave	Wittenberg
	Pursell, Chas. Rhinehart	Wittenberg
	Pursell, Harry Winfield	Wittenberg
	Ramsey, Clarence Scott	Wittenberg
	Raymond, Clifford Samuel	Wittenberg
	Remsburg, Frank C.	Wittenberg
	Robinson, Wm. H.	Wittenberg
	Rose, Luther Sampson	Wittenberg
	Russell, L. E.	Wittenberg
	Shellenburger, Rufus Clark	Wittenberg
	Snyder, Fred	Wittenberg
	Thomas, Lloyd Tate	Wittenberg and Amherst
	Titus, Karl Eugene	Wittenberg
	Todd, Harry Du Shane	Wittenberg
	Whelam, M. O.	De Pauw
Steubenville	Dawson, H. H.	O. Wesleyan
	Elliott, James (Dec.)	Jefferson
	Freeman, A. S.	Ohio State
Stockport	White, C. C.	Marietta
Sunbury	Collins, Chas. Louis	Denison
Sycamore	Blair, S. S.	O. Wesleyan
Tiffin	Noble, Warren F.	Ohio State
Tippecanoe City	Demmitt, Frank Thomas, (Dec)	Wittenberg
Toledo	Alexander, John Burns	Univ. of Michigan
	Davis, Chas. S., Box 513	Cornell

Residence.	Name.	College.
Toledo	Friedman, Charles K., Spitzer Building	Univ. of Michigan
	Gifford, Walter F., 2005 Adams	Univ. of Wooster
	Guitteau, Edward Wilson, 209 Putnam st	Univ. of Michigan
	Martin, Jas. Sherman, City Hall	U. of Mich. & U. of Wooster
	Oakley, Frank Thompson, 329 The Valentine	Kan. Univ
	Ormond, John McFarland, 823 The Spitzer	U. of Mich. & U. of Wooster
	Ramsey, Wm. B	Univ. of Wooster
	Ransom, John R. B	Allegheny
	Rawn, A. M	O. Wesleyan
	Riggs, Henry E., 424 The Nasby	Kan. Univ
	Royal, Wm. Ebbey (dec.)	O. Wesleyan
	Schroeder, Frank C., 2335 Scotswood ave	Cornell & Univ. of Wooster
	Stewart, H .G	O. Wesleyan
	Thatcher, Hon. C. A., 1726 Adams	O. Wesleyan
	Tolerton, Harry Hill, 1704 Jefferson	Allegheny
	Van Deman, Alfred N	Univ. of Wooster
	Watts, C. F., The Spitzer	Univ. of Wooster
	Wells, James Madison	Allegheny
	Wuerfeld, John Wesley, 873 Erie st	Univ. of Michigan
Trinway	Cochran, Walter R	Denison
Uniontown	Hackett, Rev. Geo. Stewart	Wash. & Jeff
Urbana	Brand, Charles	O. Wesleyan
	Crow, H. D	O. Wesleyan
	Fitzpatrick, G. B	O. Wesleyan
	Stouffer, C. I	O. Wesleyan
	Vance, W. McK	O. Wesleyan
Van Wert	Kious, Louis Renfrew	Univ. of Wooster
	Neff, W. B	O. Wesleyan
	Priddy, C. H	O. Wesleyan
Wade	Edgell, Rev. Benj. Franklin	Allegheny
Wankon	Bruce, Robert	Colgate
Warren	Craig, S. B., A.M	Allegheny
Washington C.H	Craig, D. S	O. Wesleyan
	Grove, Chas. C. (Dec.)	Univ. of Wooster

Residence.	Name.	College.
Wauseon	Biddle, A. P.	Ohio State
	Stokes, G. E.	O. Wesleyan
Waverly	Slagle, J. Fred	Univ of Wooster
Waynesville	Ridge, J. C.	O. Wesleyan
Wellington	Eglin, R. B.	O. Wesleyan
	Eglin, W. H.	O. Wesleyan
Wellsville	McKinley, Rev Russell, A. A. M., Ph.D.	Allegheny
West Carrollton	Teas, W. H.	Pa. State
West Liberty	Hempstead, Rev. Chas. Wm.	Marietta
West Union	Elliott, Rev. S. W.	Wash. and Jeff
West Unity	Stockton, Wm. C.	Univ. of Wooster
Willoughby	Dewart, F. H.	O. Wesleyan
	Law, Geo. F.	Ohio State
	Reeve, Omar Henry	West Reserve
Wilmington	Vernon, J. M.	O. Wesleyan
	Vestal, S.	O. Wesleyan
	West, William W.	Denison
	White, C. B.	O. Wesleyan
Winchester	Bradley, Lafayette M. (Dec.)	Wabash
Windsor	Higley, Seth Duane	Cornell
Wooster	Black, Rev. James (Dec.)	Wash. Coll. Pa
	Clark, Allen, Jr.	Univ. of Wooster
	Curry, Will R.	Univ. of Wooster
	Dunn, W. A.	Univ. of Minn
	Funck, Ross W.	Univ. of Wooster
	Gill, Boyd	Univ. of Wooster
	Gregory, J. Lee	Univ. of Wooster
	Lee, Paul W.	Univ. of Wooster
	McAfee, Carey E.	Univ. of Wooster
	McClure, Walter C.	Univ. of Wooster
	Ormond, John M.	Univ. of Wooster
	Overholt, Karl Frick	Univ. of Wooster
	Ryall, Dr. George Wallace.	O. Wesleyan
	Saybolt, Wm. F.	Univ. of Wooster
	Smith, Lewis H.	Univ of Wooster
	Syder, Jas. E.	Univ. of Wooster & Ohio State
	Todd, Jas. C.	Univ. of Wooster
	Warren, Walter H.	Univ. of Wooster
Worthington	Crook, Isaac Clark	O. Wesleyan
	French, E. H.	Ohio State
	Goodrich, G. B.	O. Wesleyan
Wyoming	Taylor, John Lee	Wabash & Hanover.
Xenia	Davidson, W. B.	Univ. of Wooster
	Ekin, W. L.	O. Wesleyan
	Kelso, S. Murdock	Jefferson
	Maley, Francis	O. Wesleyan

Residence.	Name.	College.
Xenia	Mowrer, Frank Roger	O. Wesleyan & Cornell
	Spencer, C. L.	O. Wesleyan
	Wilson, Rev. Thos. B. (Dec.)	Jefferson
Yellow Springs	Linson, Irvin	Ohio State
York	Hoover, James S.H. (dec.)	O. Wesleyan
Youngstown	Brown, E. L.	O. Wesleyan
	Cartwright, Chas. K.	Pa. State
	Clark, A. M.	Wash. and Jeff.
	Gregory, Carey E.	Univ. of Wooster
	Hayden, Howard	Univ. of Wooster
	Hollister, E. F.	Wash. & Jeff.
	Kellogg, H. W.	Allegheny
	Lamb, Geo. Harris, A. M.	Allegheny
	Leavitt, Frank C.	Univ. of Wooster
	Powers, E. L.	De Pauw
Zanesville	Andrews, A. J.	O. Wesleyan & Ohio State
	Atwell, Chas. Thompson	Denison
	Dodd, L. E.	O. Wesleyan
	Farquhar, Wm. Hague	Marietta
	Hanks, Carlos H.	O. Wesleyan
	Hoover, Guy Israel	Denison
	Johnson, W. H.	O. Wesleyan
	Richards, Rev. Frank, D.D.	Pa. Coll.

OKLAHOMA TERRITORY.

Residence.	Name.	College.
Norman	Durfey, John Q.	Univ. of Wooster
	McKee, Karl	De Pauw & Wabash.
Oklahoma City	Gilbert, L. A.	Kan. Univ.
Ponca City	Given, James B.	Lehigh
So. McAlester	Riley, John Thos., A. M.	Allegheny
Wooodward	Wright, A. T.	Wabash

OREGON.

Residence.	Name.	College.
Ashland	Parson, John Sebastian, M.D	Pa. Coll
Astoria	MacCormac, John Wm.	L. Stanford, Jr.
Baker City	St. Clair, Rev. H. C.	Univ. of Mich.
Oregon City	Gibony, Andrew, (Dec)	Hanover
	Hedges, Joseph Eugene	Yale

Residence.	Name.	College.
Portland	Boyd, Rev. Thos., D.D.	Pa. Coll.
	Brown, A. J.	Wabash
	Hurgren, Richard Earle	Yale
	Murray, E. C.	Wabash
	Rankin, N. K.	Ill. Wesleyan
	Seely, Wri. Jr.	Ohio State
	St. Clair, Rev. Harmon C.	Univ. of Michigan
	Waldron, Elisha Cranston	Yale
Sheridan	Graff, E. C.	Ill. Wesleyan
University Park	Breece, A. E.	O. Wesleyan

PENNSYLVANIA.

Residence.	Name.	College.
Adamsburg	Seaman, Rev. Chas. Schock (Dec.)	Muhlenberg
Allegheny	Bissell, Joseph	Wash. and Jeff.
	Culbertson, B. H.	U. of Pa. (Western).
	Eggers, Augustus H.	Yale
	Free, Harry Stevenson (Dec.)	Allegheny
	Graham, Talbutt C.	Lafayette
	Graham, Wm. Tyson	Lafayette
	Hoig, James	Allegheny
	Jack, Wm.	Wash. Coll. Pa.
	Jennings, Samuel D.	Jefferson
	Lang, C. P.	Wash. and Jeff.
	Logan, A. H., Lincoln and Allegheny aves.	Wash. and Jeff.
	Logan, P. Lyon, 123 Ridge ave.	Wash. and Jeff.
	Markward, Rev. J. Bradley, 41 Poplar	Pa. Coll.
	McCormick, Rev. S. B.	Wash. and Jeff.
	Miller, Edw. Magee (dec.)	Allegheny
	Miller, Dr. James M., 5 Stockton ave.	Jefferson
	Miller, William Wilson (Dec.), 396 Beaver ave.	Jefferson
	Moore, Rev. R. J. (Dec)	Jefferson
	Murray, Rev. John Franklin	Allegheny
	Myers, U. H.	Ohio State
	Pershing, Dr. I. C. (Dec.)	Jefferson
	Riggs, E. S., 170 Penna ave	Jefferson
	Schlbrede, Geo. Edward	Hanover
	Smith, Chas. H., 17 Charles street	Pa. Coll.

Digitized by Google

Residence.	Name.	College.
Allegheny	Stifel, Walter H	Pa. Coll
	Stone, Stephen, 139 North ave	Lafayette
	Todd, Frank L	Wash. and Jeff
	White, R. H. K. (Dec)	Jefferson
	Wilson, Robt. D. (Dec.), Riverview ave	Wash. and Jeff
Allentown	Albright, Roderick Edwin	Muhlenberg
	Anewalt, Samuel Bleam	Muhlenberg
	Butz, Geo. Samuel	Muhlenberg
	Butz, Reuben Jacob	Muhlenberg
	Cooper, Rev. Chas. J	Pa. Coll
	De Long, Preston Alfred	Muhlenberg
	Erdman, Const., Jr	Pa. Coll
	Erdman, J. Dallas, M. D	Muhlenberg
	Ettinger, Geo. Taylor, Ph. D.	Muhlenberg
	Fenstermacker, Peter A. (dec.)	Muhlenberg
	German, Rev. Tilghman	Muhlenberg
	Grim, Oscar S	Muhlenberg
	Hartzell, Harry Stauffer	Lafayette
	Henninger, Milton C	Muhlenberg
	Heats, Morris A	Muhlenberg
	Keiter, Frank T. L	Muhlenberg
	Kistler, Samuel Jacob	Muhlenberg
	Klein, Harry Martin John	Muhlenberg
	Kline, Jonas Franklin (dec.)	Muhlenberg
	Kohler, John Herbert	Muhlenberg
	Lazarus, Geo. Fredk	Muhlenberg
	Lazarus, Luther D	Muhlenberg
	Lewis, Fredk. Ewing	Muhlenberg
	Pollock, W. Agnew	Lafayette
	Raub, Francis D	Muhlenberg
	Richards, Rev. Geo. Warren	Muhlenberg
	Richards, Rev. Mathia T. D. D	Pa. Coll
	Saeger, John Fredk	Muhlenberg
	Schindel, Rev. Jacob D	Pa. Coll
	Schwartz, John Leaming	Muhlenberg
	Shimer, Jos. Paul	Muhlenberg
	Singmaster, Rev. J. A., D.D	Pa. Coll
	Snyder, Harry Schindel	Muhlenberg
	Soleliac, Edward Auguste	Lehigh & Muhlenberg
	Soleliac, Louis, Jr	Lehigh
Altoona	Aukerman, A. R	Pa. Coll
	Aukerman, W. M., (Dec)	Pa. Coll

Digitized by Google

Residence.	Name.	College.
Altoona	Bell, Frank Wm., 2615 W. Chestnut ave	Wittenberg
	Dysart, Christopher W	Wash. and Jeff
	Fair, John S	Pa. Coll
	Findley, Jos. D., 1126 8th ave	Lafayette
	Flynn, Geo. McDowell, 2423 Broad ave	Lafayette
	McCullough, Francis Marion, 1329 8th ave	Lehigh
	Olmes, Fred W	Lafayette
	Potts, Stephen Collins, 933 16th st	Lehigh
	Ramey, David Wm., 1216 12th	Wittenberg
	Ross, Wm. S., 1430 8th ave.	Thiel
Anderson	Kalb, Geo. Bingham	Ind. State
Angora	Davis, Raymond	Bucknell
Ardmore	Coover, Rev. Melancthon	Pa. Coll
Armagh	Ballentine, Geo	Allegheny
Ashland	Miller, Rev. E. G	Pa. Coll
Bainbridge	Myers, Bernard Joyce	Lafayette
Bareville	Schaeffer, Martin Grabill	Muhlenberg
Beallsville	Dawson, Rev. John L	Allegheny
Beatty	Beatty, Chas. C. (Dec)	Wash. and Jeff
Beaver	Agnew, Franklin H	Jefferson
	Dravo, Hon. John F	Allegheny
	Holmes, Nicholas H., A. M., D. D	Allegheny
	Minnis David Jr (Dec.)	Jefferson
	Scott, David Walker (Dec)	Jefferson
	Wilson, S. B. (Dec)	Jefferson
Beaver Falls	Baughman, Jacob H	Penn. Coll
	Miller, Rev. Robt. T	Jefferson
Bedford	Culler, Rev. Martin Luther	Pa. Coll
	Imler, R. Z	Pa. Coll
Bellefonte	Cooke, Jas. B	Lafayette
	Harris, J. T	Pa. State
	Kurtz, Chas. R	Bucknell
	Meck, Geo. Reuben	Pa. State
Belle Vernon	Pender, J. D	O. Wesleyan
	Speers, H. V	Wash. Coll. Pa
Ben Avon	Thompson, Wm. H	Univ. of Wooster
Berlin	Philson, Horace Bunn	Pa. Coll
	Taylor, Rev. Samuel J	Pa. Coll
Bernville	Brobst, Wm. W	Muhlenberg
Berwick	Miller, Rev. Alex R., A. M., D. D	Allegheny
Berwyn	Coates, Geo. Morrison, 3d	U. of Pa

Digitized by Google

Residence.	Name.	College.
Berwyn	Coates, Henry Troth, Jr.	U. of Pa.
Bethlehem	Craig, Chas. Patton	Wash. & Jeff.
	Diefenderfer, J. M.	Muhlenberg
	Estes, Dr. Wm. L.	U. of Va. and Bethel.
Bethlehem	Gernet, Preston Monroe (dec.)	Muhlenberg
	Harding, Hugh Wilson	Wash. Coll. Pa.
	Moyer, Alfred Chas. (dec.)	Muhlenberg & Univ. of Pa.
	Rau, Albert George	Lehigh
Blairsville	Davis, Harry F.	Allegheny
	St. John, Rev. Thos. M. (Dec.)	Allegheny
	Snyder, Antes Latrobe	Lehigh
Bloomsburg	Bittenbender, Henry Clay	Pa. Coll.
Blueball	Weaver, Samuel Richmond	Muhlenberg
Boyertown	Kehle, Geo. W.	Roanoke
	Rhoads, Thos. Leidy	Muhlenberg
	Weber, Rev. Adam M.	Muhlenberg
Bradford	Hazleton, Frank P.	Cornell
	Kiefer, Rev. Alfred K.	Columbia
	Kinkhead, James John	Wash. Coll. Pa.
	Melvin, Chas. C.	Lehigh
	Smiley, Nelson B. (dec.)	Allegheny
	Stearns, Dr. Harry H.	N. Y. University
	Williams, A. M., A. M., M. D. (Dec)	Allegheny
Brady's Bend	James, Wm. Dudley	Thiel
Bridgeport	Smith, Lewis Yelland	Lafayette
Bridgeville	Braddock, Rev. Cyrus G. (Dec)	Jefferson
Brockwayville	Fields, Rev. Alex B. (Dec.)	Jefferson
Brogueville	Gemmill, John Reed	Johns Hopkins
Brooklyn	Breed, Robt. S.	Alherst
Brookston	Dickinson, Geo. F.	Bucknell
Brookville	Lowman, Rev. A. (Dec)	Jefferson
	McGiffin, J. Malcolm	Wash. and Jeff.
	McGiffin, M. Newton	Wash. and Jeff.
Brownsville	Kaiser, Joseph Henry	Muhlenberg
	Leonard, Alvin Glen	Allegheny
	Nutt, Paul Randolph	Allegheny
Burgettstown	Fredericks, Rev. J.T. (Dec.)	Jefferson
	Weaver, Rev. Jos. Lawrence	Wash. & Jeff.
Butler	Bell, Harry Albert	U. of Pa. & Wash. & Jeff
	Graham, John Charles	Lafayette
	Jackson, John H.	Wash. and Jeff.
	Roth, Rev. David Luther	Muhlenberg
	Troutman, A. C.	Wash. and Jeff.

Digitized by Google

Residence.	Name.	College.
Byrn Mawr	Crawford, Andrew Wright	Columbia & U. of Pa
	Kohler, Elmer P., Ph.D.	Johns Hopkins and Muhlenberg
Cambridge Spr.	Hinckley, John Fay	Allegheny
	Porter, Harry	Allegheny
Camden	Grubbs, Harry A.	Wash. and Jeff.
Canonsburg	Ewing, S. Blaine	Wash. and Jeff.
	Gardner, Paul D.	Wash. and Jeff.
	Hill, Frederic H.	Wash. and Jeff.
Carbondale	Aitken, Geo. Morse	Lafayette
	Crane, Dwight Lathrop	Lafayette
	Peck, E. L.	Bucknell
Carlisle	Moore, Jas. H. (Dec)	Pa. Coll.
	Wile, Rev. Harry B., D.D.	Pa. Coll.
Carmichael	Gregg, Ellis B. (Dec.)	Jefferson
Catasaqua	Fuller, A. B.	Muhlenberg
	Glick, Austin Aaron	Muhlenberg
	Riegel, Wm. A., M. D.	Pa. Coll.
	Williams, David T.	Lehigh
Catawissa	John, Rev. Geo. W. (D.c.)	De Pauw
	Robins, Jos. Probst	Pa. Coll.
Cedar Springs	Furst, Guy Hanna	Lafayette
	Furst, Robert G., M.D.	Pa. State
Centre Hall	Potts, Rev. A. D., Ph.D.	Muhlenberg
Chambersburg	Leisenring, Rev. E. H.	Pa. Coll. & Bucknell.
	Smith, Harry R. (Dec)	Pa. Coll.
Chester	Chapin, A. T.	Denison
Chinchilla	Stanton, H. C.	Bucknell
Clarion	Ballentine, Floyd G.	Bucknell
	Campbell, Robt. D.	Allegheny
	Kribbs, Geo. F.	Muhlenberg
	Maffett, James T.	Jefferson
Claysville	Craig, Wm. R.	Wash. and Jeff.
Clearfield	Dill, Jonathan Boynton	Bucknell
	Murray, Hazard A.	Lafayette
	Snyder, Jesse Wade	Lafayette
Clifford	Rivenburg, R. H.	Bucknell
Cochranton	Patton, Samuel McM., M. D	Allegheny
Columbia	Henderson, Jas. Linn	Pa. Coll.
	Hinkle, Frank	Pa. Coll.
Conneautville	Leet, Clifford S.	Allegheny
	Sturtevant, Paul	Allegheny
Conyngham	Kuntz, Fredk. Wm.	Muhlenberg
Corry	Chace, Jas. Winslow	Allegheny
	Matteson, Frank Lawrence	Allegheny
Crafton	Dannals, Chas. N.	Wash. & Jeff.
	Jennings, Rev. P. S.	Jefferson
Cressona	Hoffman, Henry L.	Pa. Coll.

Residence.	Name	College.
Cressona	Hoffman, Leslie M.	Yale
Cross Creek	Graham, Henry M. (dec.)	Wash. Coll. Pa.
Damascus	Appley, Judson	Allegheny
	Tyler, Lorenzo D.	Allegheny
Danville	Eyer, Warren H.	Muhlenberg & Pa. Coll.
	Shindel, Alter Y. (Dec)	Pa. Coll.
	Shindel, Rev. Martin Luther	Pa. Coll.
	Unger, G. Freeman (Dec)	Pa. Coll.
	Unger, Lafayette (Dec)	Pa. Coll.
Delmont	Hoffman, Ed A.	Univ. of Wooster
Derrick City	Gilbert, A. J.	Allegheny
Derry	Campbell, Chas. R.	Wash. and Jeff.
Derry Township	Barber, Thos. M. (Dec)	Jefferson
Derrys Station	Moore, Robert H.	Univ. of Wooster
Dorranceton	Darby, Otis	Colgate
Doylestown	Bartlett, Chas. Edward	Lafayette
	Fretz, Ralph	Lafayette
Dubois	Rankin, Rev. Geo. L.	Thiel
Dunningville	Emery, Boyd A.	Wash. and Jeff.
Durham	Bachman, David Maynard	Lafayette
Dushore	Klinger, Rev. John W.	Muhlenberg
Eagleville	Courson, Rev. W. M.	Bucknell
East Berlin	Meisenhelder, R. N., M. D.	Pa. Coll.
E. Bethlehem	Van Gilder, Wm. Kenney	Allegheny
Easton	Bacon, Howard D.	Lafayette
	Bixler, Wm. O.	Lafayette
	Bloomburgh, Horace D.	Lafayette
	Buckman, Frank Reed	Lafayette
	Deichman, Frank F. R.	Lafayette
	Detweiler, Albert	Lafayette
	Donnelly, Jas. Russell	Lafayette
	Fretz, John Edgar	Lafayette
	Hackett, Wm. Clayton	Lafayette & N. Y. U.
	Hardy, Jas. Graham	Lafayette
	Hess, Arthur	Lafayette
	Hilliard, Clinton	Muhlenberg
	Laubach, Chas. M.	Lafayette
	Laubach, Fred	Lafayette
	Lawall, Fred	Lafayette
	Stier, Philip F., Jr.	Lafayette
	Stier, Walter Crittenden	Lafayette
	Weaver, Frank M.	Lafayette
	Whitteker, Rev. John E.	Thiel
	Williams, Wm. Matson	Lafayette
Ebensburg	Kephart, John W., LL.B.	Allegheny
Edgeworth	Woodburn, Wm. Herbert (Dec.)	Jefferson

Residence.	Name.	College.
Edinboro	Hervey, Rev. Dwight B.	Jefferson
	Hotchkiss, Sidney Benj., A. M., M. D.	Allegheny
	Taylor, Jas. Byron (Dec.)	Allegheny
Elder's Ridge	Elder, Wm. B.	Wash. and Jeff.
Elizabethton	Marriott, Rev. N. H.	U. of Pa. & U. of Va.
Elkland	Moon, C. J.	Bucknell
Emlenton	Hulings, Forest (dec.)	Allegheny
Erie	Montgomery, Dr. James Henry, 115 W. 8th	Columbia
	Ray, Geo. Sylvester, M. D.	Allegheny
Espyville	Linn, Abner Eddy (dec.)	Allegheny
Etna	Chalfant, Chas. C.	Worcester Tech.
Factoryville	Hulley, Elkanah	Bucknell
	Smith, Bromley	Bucknell
Fairchance	Bailey, Rev. Malachi (Dec)	Allegheny
Finleyville	Finley, Francis M., M.D.	Wash. Coll. Pa.
Florence	Vance, John L.	Wash. and Jeff.
Ford City	Mackey, Samuel	Allegheny
Frackville	Berk, Wm. Henry	Wittenberg
Frankfort Spr.	McKennan, Thos. T. (Dec.)	Wash. Coll. Pa.
Franklin	Bruce, Rev. Jesse	Wash. Coll. Pa.
	Hays, David A., A. M.	Allegheny
	Hollister, Wm. P.	Wash. and Jeff
	Kinsley, N. P.	Allegheny
	McCormick, Norman H. (dec.)	Allegheny
	McGough, Thos.	Allegheny
	Osborn, B. H.	O. Wesleyan
	Phipps, Marshall Lee	Lafayette
	Smiley, John Howard	Pa. State
	Snow, R. R.	Bucknell
	Wilson, John M.	Bucknell
Freeport	Ehrenfeld, J. Gilbert, C.E.	Allegheny
Germantown	Hill, T. Frank	Wash. and Jeff.
	Smithe, Percival Sargent	Trinity
Gettysburg	Alleman, Rev. Herbert C.	Pa. Coll.
	Benner, Daniel J. (Dec.)	Pa. Coll.
	Benner, Geo. J.	Pa. Coll.
	Breidenbaugh, Prof. Edward S.	Pa. Coll.
	Buehler, David A.	Pa. Coll.
	Culp, Rufus E.	Pa. Coll.
	Huber, Prof. Chas. H.	Pa. Coll.
	Hunter, James D.	Pa. State
	Klinger, Prof. Oscar G.	Pa. Coll.
	Picking, Harry C.	Pa. Coll. & U. of Pa.
	Richard, Rev. James W., D. D.	Pa. Coll.

Residence.	Name.	College.
Gettysburg	Sheeley, W. C	Pa. Coll
Girardville	Bordy, Jos. M	Pa. Coll
Goldenville	Roth, H. M	Bucknell
Grantville	Ulrich, J. D	Muhlenberg
Greencastle	Bell, L. Carmon	Univ. of Wooster
	Bell, Rev. W. C	Pa. Coll
	Reymer, Michael (Dec)	Pa. Coll
Greensburg	Browne, Samuel P	Wash. and Jeff
	Dom, Wm. T., Jr	Wash. and Jeff
	McCormack, E. B	Wash. and Jeff
	McMillan, Henry T. (Dec)	Pa. Coll
	Owens, James Beatty	Pa. Coll
	Robbins, E. E. (Hon.)	Wash. and Jeff
	Sloan, Alex McB	Wash. and Jeff
	Turney, John E	Pa. Coll
	Ulery, Chas. H	Pa. Coll
	Wentling, John F., Jr	Wash. and Jeff
	Wyant, A. M	Bucknell
Greenville	Martin, John Hall	Thiel
	Packard, Daniel Prescott	Thiel
	Roth, Rev. T. B	Thiel
Hamburg	Fink, Allen Jacob	Muhlenberg
Hanover	Swope, Luther A	Pa. Coll. & Muhlenberg
	Wirt, Chas. Barnitz	Johns Hopkins
Harrisburg	Buehler, Martin H	Pa. Coll
	Burnite, David Clark	Pa. Coll
	Demming, Benj. W., 1152 Mulberry st	Pa. State
	Detweiler, M. D	Pa. Coll
	De Yoe, Rev. Luther E	Pa. Coll
	Fox, Richard Victor	Pa. Coll
	Heisler, Rev. Martin Luther	Pa. Coll
	Hiester, A. O. (Dec.)	Pa. State
	Hoffer, John, Jr	Pa. Coll
	Keller, Croll	Pa. Coll
	Kunkel, Geo. B., M. D	Pa. Coll
	Kunkel, Samuel	Pa. Coll
	Meyers, William K	Yale
	Moffitt, John Jordan	Univ. of Pa
	Nissley, John C., 29 N. 2d	Bucknell
	Rice, D. Edgar	Pa. Coll
	Rutherford, Thomas W., 2 N. 2d	Pa. State
	Scherck, Chas. Rollin	Wittenberg
	Small, John Murphy (dec.)	Pa. State
	Stewart, R. P	Roanoke
	Wert, Ed H	Pa. Coll

Digitized by Google

Residence.	Name.	College.
Hartsville	Preston, Wm. K.	Wabash
Hazelton	Hoagland, Henry W.	Univ. of Pa.
Hellerstown	Woodring, Jas. Theodore	Muhlenberg
Hollidaysburg	Anstadt, W. W.	Pa. Coll.
	Caldwell, John D.	Wash. and Jeff.
Homestead	Monell, Ambrose Jr.	Columbia
	Seaman, Rev. Geo. S.	Muhlenberg
Honesdale	Ham, Isaac F.	Pa. State
	Martin, Ralph F.	Pa. State
Hookstown	Keer, Frank D.	Wash. and Jeff.
Hughesville	Frantz, Walter Clinton	Pa. Coll.
Huntington	Myers, E. R.	Bucknell
Independence	Blayney, Fred H.	Wash. and Jeff.
Indiana	Blair, Hon. John Pringle	Wash. Coll. Pa.
	Brallier, Stanley, A. E.	Lafayette
	Campbell, Herschel Lenus (dec.)	Allegheny
	Hall, Rev. David	Jefferson
	McLain, James H.	Wash. Coll. Pa.
	Porter, Hon. Daniel Stannard (dec.)	Wash. Coll. Pa.
Irwin	Sowash, George	Univ. of Wooster
Jeannette	Zimmerman, Robert H. M.	Thiel
Jenkintown	Nicholson, Alphonso R.	Lehigh
Joanna Fur. Co.	Smith, Clement Grubb	Yale
Johnstown	Amick, Rev. Geo. W. W.	Pa. Coll.
	Fitchthorn, Joseph H.	Cornell, Pa. Coll. & Univ. of Pa.
	Hasbrouck, Alvah D.	Cornell
	Lewis, Telford	Lehigh
	Reeves, J. W.	Pa. State
	Travis, James W.	Wash. and Jeff.
Kane	Davis, Wm. Herman	Allegheny
	Doane, Leon Leo, A. M., M. D.	Allegheny
	McDade, Wm. Waldie	Allegheny
	Sweeney, Martin Jos., M.D.	Allegheny
Kauffman	Kauffman, L. M., M. D.	Pa. Coll.
Kittanning	Colwell, Bruce (Dec)	Wash. and Jeff.
	Colwell, Chas M.	Wash. and Jeff.
	Monks, Fred C., M. D.	Allegheny
Lancaster	Buch, Newton W.	Lehigh
	Conyngham, Redmond	U. of Pa.
	Easton, Wm. A.	Wash. Coll. Pa.
	Gotwold, Rev. W. V. (Dec.)	Pa. Coll.
	Keller, Chas. B.	Muhlenberg
	McCaskey, Walter B.	Pa. State
	Muhlenberg, Frank, M. D. (Dec)	Pa. Coll.

Residence.	Name.	College.
Lancaster	Shaw, Leonard Clark	Marietta
Landisburg	Lott, Albert F	Wabash
Lansdale	Codshall, Harvey Hartzell	Lehigh
La Plume	Marsh, H. B	Bucknell
Latrobe	Adams, Geo. H	Wash. and Jeff
	Carr, Rev. Wm. B	Jefferson
	Fuller, Chas. Dorrance	Lafayette
Lebanon	Croll, Rev. Philip C., A. M	Pa. Coll
	George, John E. (Dec)	Pa. Coll
	Kline, Jacob (Dec)	Pa. Coll
	Meily, Frank Edward, 25 N. 9th st	Muhlenberg
	Reinoehl, Frank Henry, Valley Nat. Bank	Muhlenberg
	Reinoehl, Geo. S	Univ. of Pa
	Reinoehl, John K., 909 Chestnut	Muhlenberg & U. of Pa
	Schock, Geo. Benjamin, 801 Walnut	Muhlenberg
	Snowman, A. R	Pa. Coll
	Stahler, Rev. Wm. Elias	Pa. Coll
	Uhrich, Valentine Jacob	Muhlenberg
	Valentine, Sterling G., Ph. D	Pa. Coll
	Wedekind, Edwin Hutter	Columbia
Lemont	Thompson, John E	Pa. State
Lewis	McClintock, Wm. Jas., A. M	Allegheny
Lewisburg	Bower, H. H	Bucknell
	Harris, H. F	Bucknell
	Heim, E. M	Bucknell
	Kaufman, W. A	Bucknell
	Kurtz, W. L	Bucknell
	Riemer, G. C. L	Bucknell
	Riemer, H. B. C	Bucknell
	Sprague, H. T	Bucknell
	Stephens, J. S	Bucknell
Limerick Square	Miller, Newton T	Muhlenberg
Lionville	Klinefelter, Rev. Fredk	Pa. Coll
	Temple, Thos. Broomall (dec.)	Muhlenberg
Little Cooley	Graham, Jas. C., A. M	Allegheny
Littlestown	Blint, Rev. E. E	Pa. Coll
Litzenberg	Rupp, Henry Bento (Dec.	Muhlenberg
Lockhaven	Kamp, Harry	Pa. Coll
Mahanoy City	Smith, R. C	Pa. Coll
	Snyder, Wm. Thos. (dec.)	Bucknell
Manchester	Harper, James (Dec)	Jefferson

Digitized by Google

Residence.	Name.	College.
Mansfield	Streit, Rev. J. T. (dec.)	Allegheny
Mansfield, T. Co.	Starkey, F. H.	Bucknell
Markleton	Barnett, Rev. John M.	Jefferson
McKeesport	Ballantyne, Rev. Jas. A.	Allegheny
	Dorn, John McCullough	Pa. State
	Eaton, Oliver K.	Allegheny
	Eaton, Paul	Allegheny
	McClave, Wilkes	Columbia
	Patterson, Thos.	Wash. and Jeff.
Meadville	Berkhouse, Homer M. (dec.)	Allegheny
	Carroll, Harry C., D. D. S., 6 Phoenix Blk	Allegheny
	Crawford, Homer C.	Allegheny
	Custard, Frank L. (dec.)	Allegheny
	Davenport, Geo. F., 357 Center	Allegheny
	Egbert, Newton S (dec.)	Allegheny
	English, Richard Geo., 231 Poplar	Allegheny
	Fletcher, Geo. M.	Allegheny
	Flower, Emory B., A. M.	Allegheny
	Foster, Herriott Wm., 1068 Liberty	Allegheny
	Frey, Reuben C., A. M. (Dec.)	Allegheny
	Grace, Rev. John N.	Allegheny
	Graham, Robt. G., A. M., 899 Park ave	Allegheny
	Henderson, Edw. H., A.M.	Allegheny
	Henderson, Hon. John J., A.M., LL.D., 349 Center	Allegheny
	Heydrick, Louis Clare, 496 Pine	Allegheny
	Hotchkiss, Henry Vernon, A.M., Ph.D., 1030 Water	Allegheny
	Lauderbaugh, Louis Henry	Allegheny
	Mahoney, Geo. T. (dec.)	Allegheny
	Montgomery, Jas. H., A. M., Ph. D., 734 Baldwin	Allegheny
	Ray, Frank P., A. M., 307 Chestnut	Allegheny
	Ray, Robt. M., 873 Diamond Sq	Allegheny
	Reynolds, Harry Wm.	Allegheny
	Richmond, Almond Geo., A. M., 918 Diamond Sq.	Allegheny
	Richmond, Hon. Hiram L., A. M., (Dec)	Allegheny

Residence.	Name.	College.
Meadville	Shyrock, Jno. J., 507 Chestnut	Allegheny
	Slocum, Thos. L.	Allegheny
	Thomas, Frank Jackson, 351 Center	Allegheny
	Wilson, Wallace A., 995 Liberty	Allegheny
	Wright, Jas. T.	Allegheny
Media	Dunn, T. Dewitt, M. D.	Allegheny
Mercer	Montague, E. Parke	Allegheny
Meyersdale	Collins, Rev. Benj. B.	Pa. Coll.
	Young, Rev. Martin L.	Pa. Coll.
Meyerstown	Groh, Rev. Abraham (Dec).	Pa. Coll.
	Uhrich, Rev. Frank Henry.	Muhlenberg
Middaghs	Clark, Jas. Buchanan	Wash. and Jeff.
Middleburg	Hermann, Chas. Willson	Bucknell
	Pawling, E. E.	Bucknell
Middletown	McNair, Wm. N.	Pa. Coll.
Mifflinburg	Guss, H. L.	Bucknell
Millersburg	Wackernagel, Rev. Fred'k. W.	Muhlenberg
Millersville	Heydrick, Benj. Alex.	Allegheny
Milroy	Havice, Luther Calvin	Wittenberg
Montrose	Bunnell, W. M.	Bucknell
	Guy, Glenn E.	Pa. State
	Thomas, Rev. E. H.	Bucknell
Moorestown	Kleckner, Geo. Snyder	Muhlenberg
Morganza	Chapin, A. Orlo	Allegheny
Mt. Joy	Nissley, H. K.	Bucknell
Mt. Pleasant	Cunningham, Jesse Edw. B	Wash. & Jeff.
	Dick, Rev. R. M. (Dec.)	Jefferson
	Jackson, F. W.	Bucknell
Muncy	Shoemaker, L. J.	Bucknell
	Wood, Kenneth T.	Pa. State
Natrona	Duff, Jas. B.	Jefferson
Nazareth	Gold, W. I.	Bucknell
Neiffer	Neiffer, Milton Kilrain	Muhlenberg
Neshaming	Penrose, Morris P.	Pa. State
New Brighton	Richey, Joseph Burdette	Allegheny
	Turner, Rev. Wm. Pitt	Jefferson
	Weber, Ford W.	Allegheny
Newcastle	Gantz, Martin	Wash. Coll. Pa.
	Harbison, Albert White	Allegheny
	Kurtz, Chas. M.	Columbia
	Lee, Rev. Chas. Follen	C. C. of New York
	Randolph, Rev. R. F.	Allegheny
	Reinholdt, John B., M.D. (Dec.)	Allegheny

Residence.	Name.	College.
Newcastle	Reis, Jared M. B.	Allegheny
	Reis, Wm. E., A. M.	Allegheny
	Urmson, Allen W.	Wash. and Jeff.
New Texas	Armstrong, J. Newton	Wash. and Jeff.
	Hazlett, Rev. Calvin G.	Wash. and Jeff.
Nicetown	Hudson, Spencer W.	Denison
	Webster, Thomas Franklin.	Denison
Norristown	Dettra, John Murphy	Muhlenberg
	Fichthorn, Rev. Andrew S.	Pa. Coll.
	Heysham, Rev. Theodore. Ph. D.	Bucknell
	Stahler, Harry L.	Pa. Coll. & U. of Pa.
North Buffalo	Welsh, Rev. R. C (Dec).	Jefferson
Northumberland	Howell, Geo. M.	Pa. State
	Lesher, John V.	Bucknell
Noxow	Mosser, Geo. Keck	Muhlenberg
Ogontz	Butler, John M., Jr.	Cornell
Oil City	Ellis, Andrew Corkle, A. M., D. D.	Allegheny
	Hays, Hon. Fredk., A.M.	Allegheny
	McKinley, Jas. A. L.	Colgate
	Strayer, Jacob Patterson, A. M., Ph.D.	Allegheny
	Trax, H. A.	Bucknell
	Vedenburgh, E. I.	Colgate
Orwigsburg	Erb, Rev. Isaac N. S. (dec.)	Muhlenberg
Parnassus	Kennedy, John McC.	Wash. and Jeff.
Parryville	Viets, Wm. Burton	Ohio State
Patchinville	Patchin, John H.	Lafayette & Bucknell
Petroleum Cent.	Playford, Robt. W.	Jefferson
Philadelphia	Albert, Rev. Chas. S., D. D., 1919 Park ave.	Pa. Coll.
	Albert, John S.	Pa. State
	Alburger, Henry Rihl., 130 School lane, Germantown	U. of Pa.
	Arnold, John Patton, 3906 Walnut	U. of Pa.
	Baker, Frank Kline, 3003 Ridge ave	Lafayette
	Barnes, Albert Coombs	Univ. of Pa.
	Baum, Fred J., 407 Buttonwood	Pa. Coll.
	Baum, Geo. C., 407 Buttonwood	Pa. Coll.
	Beeber, T. Dimner	Pa. Coll.
	Belfield, Richard W.	U. of Pa.
	Beysher, Edwin Montgomery	Muhlenberg

Residence.	Name.	College.
Philadelphia	Bolton, Alfred Harrison, Jr., 746 E. Cheltan ave.	U. of Pa.
	Bradley, M. Wm., 341 W. 12th st.	U. of Pa.
	Brown, W. H., 607 Broad St	Pa. State
	Brown, Walter Turpin, 1034 Market	Lehigh
	Butler, C. N., 611 Mutual Life Bldg.	Lehigh
	Chance, Burton K., M. D., 1610 Christian	U. of Pa.
	Chapman, J. Wilbur, D.D.	Ohio Wesleyan
	Claflin, Wm. Bement	Mass. Ins. Tech.
	Collier, Rev. Francis J.	Jefferson
	Curtin, Roland G., M. D., 22 S. 18th St.	U. of Pa.
	Dill, Rev. Wm. H.	Pa. Coll.
	Donat, H. C., 920 Walnut	Bucknell
	Dubbs, John Jacob Harbaugh	Muhlenberg
	Elliott, Rudolph Skinner	U. of Pa.
	Ellis, Frank Benton	Lafayette
	Erdman, Preston K., 905 Walnut St.	Pa. Coll.
	Evans, Harry F.	Pa. Coll.
	Fetterman, Wilfrid B., Jr.	U. of Pa.
	Fitts, Harold Gerard	Mass. Ins. Tech.
	Fitzpatrick, James, 211 So. 6th st.	U. of Pa.
	Francis, John Spencer, 4037 Chestnut St.	U. of Pa.
	Frederick, Rev. G. W.	Pa. Coll.
	Gable, Vivian Frank	U. of Pa.
	Geil, John H., 608 Chestnut St	U. of Pa.
	Girvin, Chas. Jeffries	Pa. State
	Girvin, Robt. M., Jr., 3912 Walnut	Pa. State
	Gordon-Davis, A. B., 600 Girard Bldg.	U. of Pa.
	Grahn, Ernest M.	Muhlenberg
	Harkness, Frank Elmer	Bucknell
	Harris, Albert Lawrence, 201 Ledger Pl.	U. of Pa.
	Hawkes, James Powers	U. of Pa.
	Hayward, Henry E.	Univ. of Pa.
	Herring, Geo. D.	Lafayette
	Hess, Arthur W.	U. of Pa.

Digitized by Google

Residence.	Name.	College.
Philadelphia	Hibbs, Joseph Gillingham	U. of Pa
	Hildebrand, Chas. C., 900 S. 20th St	Pa. State
	Holland, W. S	Bucknell
	Horter, Geo. Cash	Bucknell & U. of Pa.
	Irwin, David King	U. of Pa
	Jacobs, Rev. Henry E., D.D., LL.D., 1703 Germantown ave	Pa. Coll
	Jameson, Wm. Beatty, M. D., 767th and 40th St	Allegheny
	Jones, Jesse Lee	Ohio State
	Keller, Chas. Hunter	Muhlenberg & Pa. Coll
	Kendrick, Jas. Lawton	U. of Pa
	Kennedy, G. McC. (Dec)., 3729 Aspen	Jefferson
	La Mont, Clarence B., 15 S. 3d st	Cornell
	Lederle, Robt. Blum, 202 De Kalb Sq	U. of Mich
	Lewis, Francis Garber	Muhlenberg
	Loder, A. Grant, 517 S. 8th St	U. of Pa. & Muhlenberg
	Loucks, Wellington E., 2742 Frankford ave	Wabash
	MacKnight, Owen Gray	Lehigh
	MacQueen, Morton S., 3935 Lancaster ave	Cornell
	Magee, Harry Ivins	Lehigh
	Marshall, Jas. (Dec.)	U. of Pa
	Martin, Daniel Hulshizer, 206 Sumac	Lafayette
	Martin, Rev. Jas. Dugan, D. D., 1906 Arch	Allegheny
	McCann, Hugh Dickson (dec.)	Wash. Coll. Pa
	McCullagh, Alex. Kerr	Columbia & U. of Pa.
	McCurdy, Allison White, 1102 Betz Bldg	Lafayette
	McCurdy, Geo., 1102 Betz Bldg	Lafayette
	McDowell, Dr. Norris S., 205 S. 22d St	U. of Pa
	Miller, Clinton H., 3032 Spring Garden	U. of Pa
	Miller, Daniel Sutter	U. of Pa

Digitized by Google

Residence.	Name.	College.
Philadelphia	Miller, Wm. J., Jr., 1020 Chestnut	Pa. Coll
	Miller, Wm. Seiger, 2032 Spg. Garden	U. of Pa
	Miskey, John Adams	U. of Pa
	Moellman, Rudolph	Cornell, Lehigh and U. of Pa
	Morris, David Harrington	Denison
	Morris, Jos. De Force	Allegheny
	Morris, T. J	Bucknell
	Moss, Hubert	Wash. and Lee
	Mott, Abram C., Jr., 1339 N. Broad st	Cornell
	Murphy, Chas. T., Jr., 4414 Pine st	U. of Pa
	Myers, Geo. De B	U. of Pa
	Nice, H. W	Bucknell
	Nobre, John Manuel	U. of Pa
	Ohlman, Isaac L	Allegheny
	Orton, Geo. Washington	U. of Pa
	Packer, E. B	Denison & Wash. & Jeff
	Peter, L. C., M. D., 2136 Oxford st	Pa. Coll
	Phymister, Wm. John	U. of Pa
	Pierce, Wm. Ross	Lehigh
	Pumphrey, W.H., Bordeck, n. 2d st Pk., Fox Chase	Ill. Wesleyan
	Rambo, Dexter Lovelle	Muhlenberg
	Ramsey, Clarence	U. of Pa
	Rettew, Jas. Reid, 816 Cherry St	Allegheny
	Rhoads, Dr. Thomas Leidy, 1703 Walnut	U. of Pa
	Rodgers, Marion Rinehart, 13th and Masters st	Univ. of Pa
	Rumbarger, J. J	De Pauw
	Sanders, Dallas, 401 Drexel Bldg	West. U. of Pa
	Schaffer, Harry Becker, Jr.	U. of Pa
	Schellenburger, Louis R	U. of Pa
	Schoch, Parke, 3120 N. 15th St	Lafayette
	Scott, J. L., 1858 N. 12th St	Monmouth
	Scott, John C., 1858 N. 12th St	Jefferson
	Scott, Joseph B	Pa. Coll. & U. of Pa.

Digitized by Google

Residence.	Name.	College.
Philadelphia	Shanks, Rev. J. D.	U. of Pa. & Wash. & Jeff
	Sharpe, Rev. John Henry	Wash. Coll. Pa.
	Shaw, Edward Hogan	Lehigh and U. of Pa.
	Shearer, A. B., 524 Walnut	Muhlenberg
	Siegfried, Fredk. Howard	U. of Pa.
	Sill, Robt. S.	West. U. of Pa.
	Small, Wm. B., M. D., 2232 Green	Pa. Coll. & U. of Pa.
	Smallwood, Alvin J.	Univ. of Pa.
	Smith, Marshall Hughes, 714 Girard Bldg.	Lafayette
	Snively, Isaac N., M. D., 2501 Oxford	Pa. Coll.
	Snyder, W. P.	Muhlenberg
	Soars, Rev. Chas. A.	Bucknell
	Spackman, John H.	Lafayette
	Spafford, Louis Lorenzo	Bucknell
	Stein, Charles C.	Pa. Coll
	Stine, Simon A. (Dec)	Pa. Coll.
	Stockton, James Clark	Wash. Coll. Pa.
	Straus, Harry C., 1527 N. Broad st.	Cornell
	Straus, M. Franklin, 45 Richmond	U. of Pa.
	Taylor, Alonzo E., M. D., 491 St. John	De Pauw and U. of Pa.
	Thomas, Griffith J. (Dec.)	Pa. State
	Thompson, Arthur R., 731 Walnut st.	U. of Pa.
	Valentine, Rev. Milton H., 1545 Centennial ave.	Pa. Coll.
	Wadsworth, Wm. Scott	U. of Pa.
	Weber, Chas. Henry, M. D., 415 S. 10th st.	U. of Pa.
	West, Rev. Raymond M., 1121 Somerville	Bucknell
	Wills, J. A.	Ill. Wesleyan
	Willyoung, Elmer Grant, 2349 N. 18th St.	U. of Mich.
	Wilson, Geo. P., 4228 Walnut St.	Wash. and Jeff.
	Wilson, John Cunningham	Wash. Coll. Pa.
	Wood, Geo. Crow	U. of Pa.
	Woods, Robert	Wash. Coll. Pa.
	Woolever, Harry	Muhlenberg
	Young, Edw. James	U. of Pa.

Digitized by Google

Residence.	Name.	College.
Philadelphia	Young, Frank Raymond, 316 Race st.	Trinity & U. of Pa.
	Ziegler, Samuel Mason	U. of Pa.
Phoenixville	Hughes, A. J.	Bucknell
Pine Grove	Filbert, C. E.	Pa. Coll.
	Filbert, F. V.	Pa. Coll.
Pittsburg	Abel, Wm. Fleming	Wash. and Jeff.
	Acheson, Marcus W., Jr., 832 Amberson	Wash. and Jeff.
	Alexander, Robert Fulton	Univ. of Wooster
	Aull, Chas. E., 35th & Smallman	Pa. State
	Bissell, Joseph Emery	Mass. Ins. Tech.
	Bissell, Robt. Wilson	Mass. Ins. Tech.
	Blackwelder, Chas. G.	Pa. Coll.
	Blackwelder, Ernest T.	Pa. Coll.
	Bryant, Wm. Cullen	Wash. and Jeff.
	Buehler, Wm. E.	Pa. Coll.
	Bullock, Frank Milton, 5430 Centre ave.	Allegheny
	Burt, Wm. Nathaniel, 6 Lincoln ave.	Hanover
	Cameron, Markley Connell, A. M., M. D., 190 43d St.	Allegheny & U. of Pa.
	Chalfant, John W., Jr., 201 Lathrop	Worcester Tech.
	Clark, Cyrus C., Jr. (dec.)	Allegheny
	Critchlow, Rev. Geo. W.	Thiel
	Culver, Joseph B.	Jefferson
	Dannals, Pier	U. of Pa.
	Davis, Wm. McCoy	Wash. and Jeff.
	Davis, Dr. T. D., 6018 Penna ave.	Jefferson
	Dickson, Dr. Joseph N. (Dec.), 806 Penna ave.	Jefferson
	Duff, John Boyd	Thiel
	Evans, John Melville	West. Reserve
	Ewing, Hon. John	Wash. Coll. Pa.
	Fite, Chas. J.	Pa. Coll.
	Fite, Wm. G.	Pa. Coll.
	Forrest, James	Wash. Coll. Pa.
	Freeman, J. M.	Wash. and Jeff.
	Furst, John K.	Pa. State
	Gallagher, J. M. (Dec.)	Jefferson
	Gamble, H. D., A. L., Federal Bldg., Room 307	West. U. of Pa.
	Gilson, Samuel S., 2825 Rivial St.	Jefferson

Digitized by Google

Residence.	Name.	College.
Pittsburg	Gray, Florence Kuhn	Pa. State
	Griffith, Hon. Samuel B.	Allegheny
	Guthrie, Geo. Wilkins, 444 Diamond	West. U. of Pa
	Hamilton, Thomas	Allegheny
	Hartje, E. G., St. Nicholas Bldg	Wash. and Jeff
	Heckel, Edw. B., M. D., 524 Penn ave	Allegheny
	Henry, Rev. A. (Dec.)	Jefferson
	Heppenstall, C. W	Pa. State
	Herriott, Geo. W., St. Nicholas Bldg, R 84	Wash. and Jeff
	Howe, Howard Marshall (dec.)	West U. of Pa
	Howe, William (Dec)., 247 4th ave	West. U. of Pa
	Irwin, Walter Wayne	U. of Pa
	Keys, John A	Wash. and Jeff
	Kinnear, Jas. Wesley, A.M., Carnegie Bldg., R. 906	Allegheny & U. of Pa
	Kunzman, Rev. J. C., 2319 Sidney	Thiel
	Lazear, Thos. C	Wash. Coll. Pa
	Lee, Hon. Jas. W., St. Nicholas Bldg., Room 71	Allegheny
	Leech, J. F	West. U. of Pa
	Lewis, Wm. J., Chatworth and Mobile sts	Allegheny
	Lichliter, M. H., 7217 Finance	O. Wesleyan
	Mattern, Edwin Lafayette, A. M., LL. B., Carnegie Bldg., Room 1004	Allegheny and N. Y. Univ
	McBride, Archibald	Wash. Coll. Pa
	McClelland, James E	Univ. of Wooster
	McClelland, Wm. (Dec), 814 Penn ave	Allegheny
	McClelland, Wm. B	Wash. and Jeff
	McCune, Jas.	West. U. of Pa
	McFarland, Thos. M., A.M.	Allegheny
	McIntosh, Harry Willard, 440 Diamond	Yale
	McKee, Daniel S., 13th and Carson Sts	Allegheny
	Meade, Knighton Tupper, A. M	Allegheny

Digitized by Google

Residence.	Name.	College.
Pittsburg	Merchant, Frank Warren, 200 Dimoldie	Allegheny
	Miller, W. S., Tradesman Bldg.	Jefferson
	Mills, Chas. W	Allegheny
	Montgomery, H. D	Ohio State
	Moore, Robt. C., 247 4th ave	West. U. of Pa
	Moore, T. Carlisle	Wash. and Jeff
	Munson, Sam'l Billings, 6013 Centre ave	Lafayette
	Murphy, Wm. R	Allegheny
	Murray, Jas. W., 200 9th St	West. U. of Pa
	Myers, J. S., Harriet near Pacific ave	Ohio State
	Nesbit, Winfield Scott (Dec)	Allegheny
	Nimick, Frank Bailey	West. U. of Pa
	Owens, Jas. Beatty	U. of Mich
	Patterson, W. S	Wash. and Jeff
	Pershing, Rev. Israel C	Jeff. and U. of Pa
	Preston, Henry M., 202 9th St	West. U. of Pa
	Quinon, Stephen, A. M., Editor Daily News	Allegheny
	Robertson, O. P., 440 Diamond, R. 53	Wash. and Jeff
	Sahm, Wm. K. T., M.D	Pa. Coll
	Shaw, Andrew (dec.)	West. U. of Pa
	Silvey, Harry S., Carnegie Bldg., Room 1303	Wash. and Jeff
	Sloan, J. A	O. Wesleyan
	Smith, Wesley Linford, 524 Penna ave	Allegheny
	Spargrove, Rev. Geo. M. (dec.)	Wash. Coll. Pa
	Speer, Breading (Dec)	Wash. and Jeff
	Speer, Jas. Ramsey, 15th and Penn ave	Mass. Ins. Tech
	Townley, Jno. B., 429 Atwood	Allegheny
	Van Dusen, Sidney, Jr., Lewis Blk., Room 213	Wash. and Jeff
	Wassell, H. B	Bucknell
	Welshous, Geo. H., City Hall	Wash. and Jeff
	White, J. Harvey, 272 Shady ave	Pa. Coll

Digitized by Google

Residence.	Name.	College.
Pittsburg	Whitney, Geo. I., 209 4th ave	West. U. of Pa.
	Wightman, A. Sydney	West. Univ. of Pa.
	Wightman, Jas. S., Forbes and Murray	West. U. of Pa.
	Wightman, John R.	West. Univ. of Pa.
	Wightman, Thos., Jr., 209 Wood	Wash. and Jeff.
	Wightman, Thos. T. (Dec).	Wash. and Jeff.
	Wilkins, T. Dallas	West. U. of Pa.
	Wilkins, Wm. D., 329 3d ave	West. U. of Pa.
	Wolfe, Jas. B. (dec.)	Muhlenberg
	Wolfe, W. B., 504 Wood	Muhlenberg
	Wood, John Andrew, Jr., 203 Water St.	Allegheny
Pittston	Langford, Rev. C. G.	Bucknell
Pleasant Unity	Smith, Rev. L. F.	Muhlenberg
Plymouth	Pierce, Fredk. Geo.	Lafayette
Plymouth Meet.	Furman, C. B.	Bucknell
Port Allegany	Catterall, R. C. H.	Bucknell
Pottstown	Bickel, Rev. Lewis Jacob	Muhlenberg
Pottsville	Chamberlain, Roy Wolcott	Lafayette
	Lewis, Walter F.	Cornell
	Pershing, Hon. Cyrus L.	Jefferson
Prospect	Roth, Rev. John Milton	Muhlenberg & Thiel
	Roth, L. M.	Thiel
	Roth, Saml. Stoughton (dec.)	Thiel
	Shanor, Rev. W. Pierce (Dec)	Muhlenberg
Prosperity	McDonald, C. H.	Wash. and Jeff.
Putneyville	Smullen, Z. C. (dec.)	Allegheny
Reading	Brunner, Daniel Edwin (Dec)	Muhlenberg
	Brunner, Edgar Alfred	Muhlenberg
	Bushong, Philip A., 54 Court St.	Muhlenberg
	Butler, Fred, 228 S. 12th st	Muhlenberg and Pa. Coll
	Gamble, Chas. Jacob	Muhlenberg
	Heilman, Chas. J., 1350 Mineral Spring Road	Cornell
	Krebs, Rev. Stanley Lefevre	Muhlenberg
	Lewis, J. Roger, 46 N. 11th St	Cornell
	Muhlenberg, E. A.	Muhlenberg and Pa. Coll & U. of Pa.

Digitized by Google

Residence.	Name.	College.
Reading	Muhlenberg, H. M., 412 S. 5th St	U. of Pa. & Muhlenberg
	Muhlenberg, W. F., M D., 34 S. 5th St	Pa. Coll. & Muhlenberg
	Trexler, Horatio R., National Union Bank	Muhlenberg
	Weidle, Jacob B	Pa. Coll
Remington	Hall, Wm. (Dec)	Jefferson
Reynoldsville	Madden, Newton Byron	Allegheny
Ridgeway	Haley, Edwin J	Pa. State
	McFarlin, F. W	Bucknell
	Williams, A. T	Bucknell
Riegelsville	Riegel, John Storer	Lehigh
Riverside, Fay.C	Slease, Edw. Crawford	U. of Pa
Roaring Spring	Madara, Chas. J	Pa. Coll
Rochester	Anderson, Merle H	Wash. and Jeff
Royersford	Derr, Rev. E. T	Bucknell
	Lewis, Evan Benedict	Muhlenberg
Rutan	Webster, T. F	U. of Kan
St. Cloud	Jones, Wm. Addison	Wash. and Jeff
Salona	Burrell, Wm. I	Pa. Coll
Salt Lake	Shaner, Rev. Wilbert Pierce (dec.)	Thiel
Saltsburg	Brown, A. H. (Dec)	Jefferson
	Kelso, Rev. C. C., Prof. Keskimmetas Academy	Allegheny
	Mercer, Rev. Simon B	Jefferson
	Miller, Rev. Samuel W., D. D	Jefferson
Saxton	Sanderson, Theo. C	Pa. Coll
Sayre	Richards, Rev. John William	Muhlenberg
Schuylkill Haven	Filbert, John Harry	Pa. Coll
	Moser, Rev. Daniel M., A. M	Pa. Coll
Scottdale	Ulery, W. L	Pa. Coll
Scranton	Bunnell, W. M	Bucknell
	Bush, E. A	Bucknell
	Fox, Robt. F., C. E., 334 Lack ave	Allegheny
	Gearhart, Edwin Way	Lafayette
	Gearhart, Jas. K., 525 Monroe ave	Lafayette
	Gibbons, John Miles, 441 Wyo. ave	U. of Pa
	Hanley, Wm., Jr	Lafayette

Residence.	Name.	College.
Scranton	Osthaus, Herman Henry, A.M., 307 Commonwealth Bldg.	Allegheny
	Scott, Chas. Ezra	Pa. State
	Teal, Chas. S., 221 Lack ave	Pa. State
Selins Grove	Barb, Rev. J. H	Roanoke
	Gheen, Jess. Miller	Lafayette
	Pawling, Emanuel Edgar	Lafayette
	Schroyer, R. L	Bucknell
	Simpson, Horton	Lafayette
	Woodruff, John Irven	Bucknell
	Yutzy, Rev. Jacob, D. D	Roanoke & Pa. Coll.
Shamrock	Wertz, Richard Fredk	Muhlenberg
Sharon	Filer, Walter G	Univ. of Wooster
	Leslie, Frank King	Lehigh & Univ. of Wooster
	Merchant, Willis Jas. (dec.)	Allegheny
	Service, Fred. Ansley	Wash. and Jeff
	Spearman, Benj	Univ. of Wooster
	Wilson, Herbert M	Univ. of Wooster
Sharpsburg	Potter, Jas. M	Wash. and Jeff
Shenandoah	Folmer, Frank Fidler	Muhlenberg
Shippensburg	McCreary, Jno. F. (Dec.)	Pa. Coll
	Stahler, Rev. Wm. Elias	U. of Pa
Siegsfried's B'ge	Laub, Wm. Oscar	Muhlenberg
	Troxell, Titus Solomon (dec.)	Muhlenberg
Slatington	Davies, Robt. Griffith	Lafayette & Wittenberg
	Miller, Jno. Wm. Henry	Muhlenberg & Wittenberg
Smethport	McCandless, Rev. John H.	C. C. of New York & West U. of Pa
	Tull, Herman E	Trinity
Snydertown	Farrow, Wm. C. (dec.)	Bucknell
State College	Butz, Prof. Geo. Chas	Pa. State
Steelton	Gross, Daniel W., M. D	Pa. State
	Hocker, Rev. Martin	Pa. Coll
	Parkes, Harry Chas	Mass. Ins. Tech
	Shaar, Chas O	Pa. Coll
Stemton	Stem, Harvey Nevin	Muhlenberg
Stony Run	Kistler, Wm. F. (Dec.)	Muhlenberg
Stroudsburg	Brown, Livingstone Jansen	Lafayette
	Heilig, Rev. Theophilus	Pa. Coll
Sugartown	Evans, Wm. W	Pa. State
Sumneytown	Fox, Forrest Melvin (dec.)	Muhlenberg
Tarentum	Coe, James (dec.)	Wash. Coll. Pa

Residence.	Name.	College.
Tarentum	Hinchman, Robt. Stockton	Univ. of Wooster
	Ramsey, Rev. Samuel (dec.)	Wash. Coll. Pa
Thomas	Davis, J. P	Monmouth
Tidioute	Henry, L. Louis	Allegheny
Tillotson	Emerson, Fredk. V	Colgate
Tionesta	Bonner, Chas	Allegheny
Titusville	Galbreath, Louis H	Cornell
Torresdale	Parry, Samuel Davis	Univ. of Pa
Towanda	Babcock, Chas. E	Lafayette
Trexlertown	Bastian, Clinton Reuben (Dec)	Muhlenberg
Tunkhannock	Kittredge, Geo. H	Pa. State
	Piatt, Wm. McKinney	Lafayette
	Reynolds, Wm. N., Jr	Lafayette
Tylersville	Harter, C. S	Pa. Coll
	Harter, Thos. R., Jr	Pa. Coll
Tyrone	Trout, Julian Chas	Pa. State
Union City	Shreve, Milton W	Allegheny & Bucknell
Uniontown	Beeson, Alex. C	Wash. and Jeff
	Beeson, W. Barton	Wash. and Jeff
	De Saulles, Louis Manwaring	Lafayette
	Hamersley, Wm. Henry, M. D	Muhlenberg
Upper Strasburg	Britton, John Keasey	Lafayette
Utica	Nesbit, John L	Allegheny
Van Buren	Dodd, Elias Fleniken	Wash. Coll. Pa
Waddles	Green, Geo. D., M. D	Pa. State
Warren	Albrecht, John W	Muhlenberg
	Allen, Samuel G	Pa. State
	Danforth, John L	Allegheny
	Danforth, Joseph T., DD.S	U. of Pa
	Ensworth, Leon H	Amherst
	Martin, Carl Fredk	Allegheny
	Miller, Jas. S	Allegheny
	Yates, Will Van Ness (dec.)	Allegheny
Washington	Acheson, David (dec.)	Wash. Coll. Pa
	Acheson, John Wishart (dec.)	Wash. Coll. Pa
	Aulde, C. C	Wash. and Jeff
	Barnett, J. E	Wash. and Jeff
	Bentley, Ianthus	Wash. Coll. Pa
	Bradden, A. G	Wash. & Jeff
	Brady, Freeman	Wash. Coll. Pa
	Clark, David	Wash. and Jeff
	Crangle, Robt. Henry	Wash. and Jeff
	Dickson, Prof. Geo. A	Wash. & Jeff
	Donnan, John H	Wash. and Jeff

Residence.	Name.	College.
Washington	Driver, George	Wash. Coll. Pa.....
	Flack, Luther Brown (dec.)	Wash. Coll. Pa.....
	Grayson, T. Wray.....	Wash. and Jeff.....
	Hall, Wm. F.....	Wash. & Jeff.....
	Hart, Oliver L.....	Wash. Coll. Pa.....
	Hart, Oliver P.....	Wash. & Jeff.....
	Marquis, Rev. John Stevencon (dec.)	Wash. Coll. Pa.....
	McFarland, Jos. F.....	Wash. and Jeff.....
	McGiffin, J. Q.....	Wash. and Jeff.....
	McKennan, David W. (dec.)	Wash. and Jeff.....
	Moffatt, Rev. J. D.....	Wash. and Jeff.....
	Rehn, Clarence.....	Wash. and Jeff.....
	Rodgers, Hugh A.....	Wash. and Jeff.....
	Spriggs, Rev. Jas. Donald.	Wash. and Jeff.....
	Spriggs, Joseph B.....	Wash. and Jeff.....
	Stevenson, H. P. (Dec)...	Wash. and Jeff.....
	Sweeney, John E. B.....	Wash. and Jeff.....
	Sweeney, Julian McF.....	Wash. and Jeff.....
	Sweeney, Thos B.....	Wash. and Jeff.....
	Todd, Alex. Martyn.....	Wash. Coll. Pa.....
	Weirick, Howard Rankin..	Wash. and Jeff.....
	Wiley, James A.....	Wash. and Jeff.....
	Wiley, Jas. C. (Dec.).....	Wash. and Jeff.....
	Wilson, Fred B.....	Wash. and Jeff.....
	Woodring, Rev. Thos. H., A. M., D. D.....	Allegheny .....
	Woods, Rev. Henry.....	Wash. Coll. Pa.....
Waterford	Wishart, Rev. Marcus.....	Wash. Coll. Pa.....
Waynesboro ...	Fahnestock, A. J.....	Allegheny .....
Wellsboro	Bacon, John Elmer.....	Lafayette .....
	Baxter, Portus.....	Lafayette .....
Welsh Run.....	Chritzman, Harry Brant...	Lafayette .....
West Bethlehem.	Keiter, Rev. Wm. D. C....	Muhlenberg .....
West Chester...	Downing, Geo M.....	Pa. State and Mass. Ins. Tech.....
	Dunn, Thos. D.....	U. of Pa.....
	Palmer, Henry Ralph.....	Lehigh .....
West Middleton.	McClure, R. E.....	Wash. and Jeff.....
West Newton...	Hart, John Sterner.....	Allegheny .....
	Markle, C. P., Jr.....	Wash. and Jeff.....
	Secrist, Wm. Bell.....	Allegheny .....
West. Penitentiary, Allegheny	Boyce, Dr. David.....	Wash. and Jeff.....
White Haven ...	Keck, Alfred King.....	Muhlenberg .....
	Keck, Chas. Edmund.....	Muhlenberg .....
Wiconisco	Hawk, Wm. B. N.....	Pa. State.....

Digitized by Google

Residence.	Name.	College.
Wilkesbarre	Ayars, Wm. Stewart	Lehigh
	Craven, John Burroughs	Lafayette
	Gross, John Lewis	Lehigh
	Scott, John S	Lehigh
Wilkinsburg	Miles, Rev. Jos. Walter, A. M., Ph.D., D. D	Allegheny
	Pershing, Rev. I. C	Jefferson
Williamsburg	Fay, Chas. R	Pa. State
	Kolb, Fredk. B	Pa. Coll
	Ross, W. Fay	Pa. State
Williamsport	Beck, John Bush	Lehigh
	Beeber, J. Artley	Pa. Coll
	Burrell, Jno. L. A., M. D. (Dec)	Pa. Coll
	Derr, Rev. Ellsworth Thos.	U. of Mich
	Dunkel, Edwin K	Lafayette
	Emery, Frank Otto	Lafayette
	Foresman, J. H	Bucknell
	Heilman, Thos. Newton	Pa. Coll
	Hill, J. Clinton	Pa. Coll
	Lewars, Jas. S	Pa. Coll
	Perley, Fredk. Allen	Lehigh
	Ransom, Wm. Emery	Lafayette & Univ. of Wooster
	Trainor, R. F., M.D	Bucknell & U. of Pa.
Windber	Denman, Heber	Lehigh
Woodward	Motz, William R	Pa. State
Wyalusing	Keeler, John Vaughan	Lafayette
Wynnewood	Dissel, Albert Buck	Univ. of Pa
York	Anstadt, Rev. Harry	Pa. Coll
	Baugher, Rev. H. Louis, D. D	Pa. Coll
	Croll, Robt. D	Pa. Coll
	Herr, Howard M	U. of Pa. & Pa. Coll.
	Leber, Edw	Mass. Ins. Tech
	Meisenhelder, Edmund W.	Pa. Coll
Zeno	Brown, Geo. M	Allegheny

RHODE ISLAND.

Residence.	Name.	College.
Centreville	Orpen, Rev. Saml., C. M.	Columbia
Newport	Maynard, Edward Washburn	Worcester T
Providence	Burt, Charles A	Worcester T
	Fish, Ralph Edwin	Worcester T

Residence.	Name.	College.
Providence	Lonny, A. J.	Ill. Wesleyan and Harvard
	Phillips, Walter D.	Richmond
	Simmons, Rev. Wm. I.	C. C. of New York
	Stinson, W. C.	Bucknell

SOUTH CAROLINA.

Residence.	Name.	College.
Batesburg	Fox, Jas. S.	Richmond
Bennettsville	Turlington, R. S.	U. of N. C.
Camden	Mathis, Rev. J. J.	Hampden-Sid
Charleston	Horine, Rev. John W.	Muhlenberg
	Pinckney, Chas.	Lehigh
	Thomas, Maurice W.	Richmond
	Walker, Henry Frost	Worcester T.
Clemson Coll.	Lewis, J. V.	Univ. of N. C.
Columbia	Flinn, Rev. J. W.	U. of Miss.
	Haskell, Rev. J. B. (Dec).	Roanoke
	McPheeters, Sam B.	Wash. and Lee
	Wingard, Rev. E. A., D.D.	Roanoke
	Woodrow, Rev. James	Jefferson
Marion	Johnson, John Monroe	Univ. of N. C.
Mt. Wilbring	Clifton, Rev. J. A.	U. of Va.
Newberry	Lane, J. J.	Roanoke
Ninety-Six	Lawton, John Golden	Univ. of Va.
Rembert	Keels, Chas. Richbourg	Roanoke
Ridge Springs	Lipscombe, T. W.	Richmond
Selwood	Dreher, Thaddeus W.	Roanoke
Spartanburg	Wilson, Hon. John Stanyarn	Wash. and Lee
Summerville	Hunt, Alva Morton	Yale

SOUTH DAKOTA.

Residence.	Name.	College.
Belle Fourche	Warner, Monroe	Cornell
Brookings	Hester, John W., LL.D., Prest.	Pa. State
De Smet	Abel, Albert Reed	Ind. State
Houston	Peacock, Frank E.	Ind State
Huron	Sterling, T. A.	Ill. Wesleyan
	Thrall, Rev. Wm. Herbert	Knox & Yale
Watertown	Mellette, Chas.	Ind. State

TENNESSEE.

Residence.	Name.	College.
Bairdsville	Baird, W. G.	Cumberland
Big Rock	Bogard, A.	Bethel
Bolivar	Pearce, L. S.	U. of Miss.
Blountville	Brown, Hon. C. A.	Roanoke
Bristol	Kinkannon, C. T.	Richmond
Brownsville	Austin, W. S.	U. of Tenn.
	Read, Cloyd H.	U. of Tenn.
Brush Creek	Allen, Albert Sidney	Bethel
Chattanooga	Boggs, Ed.	Ohio State
	Bright, R. L.	Cumberland
	Carter, Rev Thos. Coke	De Pauw
	Durand, Harry W. (Dec)	Ind. State
	Goree, Churchill Pomeroy	U. of Ga.
	Kirkwood, Robt. J. (Dec)	Ind. State
	Lupton, J. T.	Roanoke
	Marshall, W. S. (Dec.)	Jefferson
	Raht, Dr. Wm. Eckhardt	Roanoke
	Rathmell, John	O. Wesleyan
	Stuart, Dr. J. D.	Hampden-Sidney & Univ. of Va.
	Wheeler, O. D.	Allegheny
Cherry Valley	Hotchkiss, Marcus (dec.)	Allegheny
Clarksville	Naff, Prof. H. W.	Hampden-Sid
	Tate, J. A. (dec.)	Bethel
Columbia	Hawes, Rev. Samuel P.	Hampden-Sid
	McLemore, J. B.	U. of Va.
	Vernor, W. H.	Ind. State
Dandridge	McCampbell, Wm. (Dec)	Wash. Coll. Tenn.
	Ramsey, Samuel	Wash. Coll. Pa.
Del Rio	Burnett, W. M.	U. of Tenn.
Dover	Martin, Wm. S.	Univ. of Nashville
Eagleville	Lowe, L. K.	Union of Tenn.
Fayetteville	Holman, Daniel Wilson (Dec)	Union of Tenn.
Franklin	House, Wm. (Dec.)	U. of Va.
Gallatin	Barrett, R. N.	Bethel
Galloway	Allen, W. J. P.	Union of Tenn.
Green Vale	Grimmett, Matthew Hill, M. D.	Allegheny
Haley	Galt, Samuel Edgar	Pa. Coll.
Hendersonville	Fite, A. R.	U. of Tenn.
Hillsdale	Johnson, Paul	Bethel
Humboldt	Reiney, Campbell Weddington	Cumberland
Jackson	Campbell, Willis C.	Roanoke
	Dupree, T. J.	Union of Tenn.

Residence.	Name.	College.
Jackson	Farrer, W. E. of P.X	Bethel, Richmond & Univ. of Va
	Irby, Prof. Henry C	Union of Tenn
Jasper	Brown, Foster V	Cumberland
Knoxville	Caldwell, Hon. Alf., A. M., LL.B. (Dec.)	Wash. Coll. Tenn
	Dabney, Chas. W	Hampden-Sidney & Univ. of Va
	Darnall, H. J	U. of N. C. & U. of Tenn
	Davis, Edmond McMillan, 626 Mahew st	Hampden-Sid. & U. of Tenn
	Davis, T. A., 977 Luttrell ave	U. of Tenn
	Frost, Wm. S	Univ. of Mich
	Getaz, J. L	U. of Tenn
	Harrison, G.F., 411 Vine St.	U. of Tenn
	Jones, John W	De Pauw
	Lotspeich, C. M	U. of Tenn
	Marfield, W. T., Hotel Vendome	U. of Tenn
	McSpadden, J. W	U. of Tenn
	Pitman, N. H., 502 Laurel ave	U. of Tenn
	Pryse, Wm. Stratton	Wabash
	Searle, Chester B	U. of Tenn
	Templeton, Jerome	Cumberland
	Walters, Rev. J. M	Bethel
	White, Lynn T	U. of Tenn
	Young, F. R., Luttrell st	U. of Tenn
LaFollette	Warner, E. T	U. of Tenn
Laurel Hill	Smith, Vanevrie N	De Pauw
Lebanon	Ashworth, Wm. S	Cumberland
	Farr, John Calhoun	Cumberland
	Foster, Benj. Smith	Cumberland
Leeville	Darden, J. R	Union Coll
Lewisburg	Fisher, F. B	Cumberland
Lookout Mountain	Dietrich, Wm. A., M. D	U. of Md
Mayville	Barnes, Jasper C	Marietta
Memphis	Bell, Arthur Thos	Hanover
	Boyd, Harry R., S. S. Union ave., 1 W. of Stewart ave	Wabash
	Cooper, L. P	Union of Tenn
	Cummins, David, 216 Rayburn ave	U. of Tenn. & U. of Va

Residence.	Name.	College.
Memphis	Cummins, Logan, 2:6 Rayburn ave	U. of Tenn. & U. of Va
	Haynes, Hon. Amos Bell (Dec)	Union of Tenn
	Henderson, Wm. B., 17 Avery St	Wash. and Lee
	Norton, J. L., LaRose, N. C. McLemore ave	Bethel
	Overall, G. W., 11 Equitable Bldg	Union of Tenn
	Robinson, Wm. H. (Dec.)	Wash. and Lee
	Springfield, Baker C	U. of Va
	Stewart, John Wm. (dec.)	Univ. of Nashville
	Swayne, Ethel Porter (Dec)	Hanover
Midland	Cooper, C. L	Union of Tenn
Mill Point	Bailey, Rev. H. E	Roanoke
Mont Eagle	Holcombe, V. I	U. of Tenn
Mossheim	Greever, Rev. J. B	Roanoke
Mossy Creek	Goforth, Rev. N. B	Wash. Coll. Tenn.
Mulberry	Jones, Rev. Theophilus D. (Dec)	Union of Tenn
Murfreesboro	Baird, W. G	Union of Tenn
	Cox, Prof. E. C	Union of Tenn
	Gordon, W. H. (dec.)	Union of Tenn
	Jones, Oscar	U. of Tenn
	McDonald, J. F	Cumberland
	Musgrove, E. H	Union of Tenn
	Reeves, Levi W., Jr	Univ. of Nashville
	Selph, Rev. D. H. (Dec)	Union of Tenn
	Thompson, Rev. J. R	Union of Tenn
	Waller, A. S	Cumberland
	White, A. N	Union of Tenn
	Whitson, G. D	Union of Tenn
Nashville	Barr, Henry Hugh, 812 Clare ave	Cumberland
	Bates, W. M., 409 Fatherland	U. of Tenn
	Dawson, J. I	Bethel
	Fitzhugh, J. B. (Dec.)	Union of Tenn
	Harding, John	U. of N. C
	Jacobs, Joe P	Bethel
	Lanius, Rev. J. W	Jefferson
	Lewis, Clarence, 428 Church	Univ. of Nashville
	McComb, Sam W	Bethel
	McEwen, Robt. Houston (dec.)	Univ. of Nashville

Residence.	Name.	College.
Nashville	McPherson, R. P., 36 Vanderbilt Bldg	Bethel
	Merritt, Alfred G.	U. of N. C.
	Power, Rev. Francis H. (dec.)	Wash. Coll. Pa.
	Ramsey, A. J., 805 Hayes.	Richmond
	Shelton, Jas., Nestor near Fillmore	Cumberland
	Smith, Geo. B. (Dec)	Univ. of Nashville
	Thomas, John W., 401 S. Vine	Union of Tenn.
	Waters, Rev. James, 510 Fatherland	Columbia
	Waters, Rev. James, D.D.	Union of Tenn.
	Waters, Selah	Union of Tenn.
	Waters, Thos. (Dec.)	Union of Tenn.
	Weaver, Rev. J. P.	Union of Tenn.
	Woods, James (dec.)	U. of N. Car.
N. Providence	Mallory, J. W. (Dec)	Union of Tenn.
Riceville	Gorry, F. N.	Wash. Coll. Tenn.
Ringgold	Long, H. M.	Bethel
Ripley	Young, A. H., M. D.	Union of Tenn.
Shelbyville	Anderson, Rev. Robt. Campbell	Hampden-Sidney
	Lane, Robert T.	Univ. of Tenn.
Shilo	Sandleford, B. H. (Dec)	Union of Tenn.
Shop Springs	Bryan, Wm. Nelson	Allegheny
Soddy	Clift, Wallace F.	Univ. of Tenn.
Somerville	Baskerville, Geo. B.	De Pauw
	Taylor, Rev. H. S.	U. of Miss
Springfield	Brengle, W. H.	Bethel
Spring Hill	Sharlier, W. B.	Cumberland
Sumac	Eslick, M.	Bethel
Thorn Grove	Rippetoe, Wm. B.	De Pauw
Tiptonville	Donaldson, L., Jr.	Univ. of Tenn.
	Donaldson, R. C.	Univ. of Tenn.
	Donaldson, W.	Univ. of Tenn.
Trenton	Ivie, Jas. C. (Dec)	Union of Tenn.
	Neil, Hon. Matthew M.	Wash. & Lee & Cumberland
Tullahoma	Dann, Ed. Wm.	O. Wesleyan
	Dann, J. L.	O. Wesleyan
	Ridpath, Gillum (Dec.)	De Pauw
Tusculum	Cory, Harlan P.	Wabash
Union City	McCulloch, Gilbert	Univ. of Tenn.
Wanita	Bailey, Rev. H. P.	Roanoke
Watertown	Phillips, David (Dec.)	Union of Tenn.
Whitesburg	Kyle, Archie	Univ. of Tenn.
Woodbury	Vance, D. B., Jr.	Bethel

Digitized by Google

TEXAS.

Residence.	Name.	College.
Alvaredo	McElree, Rev. Robt. Latimer	Wash. Coll. Pa.
Anaqua	Rosborough, Jos. Madison	Cumberland
Austin	Burleson, Albert Sidney	U. of Texas
	Cox, Wm.	Ind. State
	Davis, Black H.	Baylor
	Dumble, E. T., Capitol Bldg.	Wash. & Lee
	Evans, Francis H.	Knox
	Evans, Wilbur Leslie	Yale
	Henderson, Jno. Hopkins	Cumberland
	Illges, Geo. Arden (Dec)	U. of Ga.
	McConnell, H. G.	U. of Texas
	Pelham, C. T.	Baylor
	Robinson, A. M.	U. of Va.
	Schlucter, Jno. G.	Ind. State
	Smith, Rev. John F.	Baylor
	Stewart, Claude Edward	U. of Texas
	Thomas, Rev. W., (Dec)	Union of Tenn.
	Thompson, Benj. H.	Baylor
	Townes, Alfred E. (Dec)	U. of Va.
	Townes, Alfred Eagleston (dec.)	Cumberland
	Waggener, Leslie, LL. D. (Dec.)	Bethel and Union of Tenn.
	Walton, S. N.	U. of Va.
	Zimpleman, H. L.	U. of Texas
Beaumont	Young, H. L.	Roanoke
Belton	Rosborough, Wm. Edwin	Cumberland
	Tyler, Geo. Washington	Cumberland
	Van der Hurst, Rev. Michael M. (dec.)	Baylor
	Wedemeyer, Chas. Henry	Baylor
Bonham	Chenoweth, Jas. Q.	De Pauw
Boston	Morrow, Z. T.	U. of Miss.
Brenham	Breedlove, G. W.	Baylor
	Garrett, Rev. Addison W.	U. of Tex.
	Garrett, Wm. Beverly	U. of Tenn.
	Giddings, G. Albert (dec.)	Cumberland
	Kavanaugh, Chas. Thos. (dec.)	Baylor
	Key, John Martin	Wash. & Lee
	Pahl, Henry F., M. D.	Baylor
	Searcy, Wm. W.	Cumberland

Residence.	Name.	College.
Bryan	Armstrong, Chas. McGill	Hampden-Sidney & Roanoke
	Armstrong, H.	U. of N. C.
	Armstrong, Robert	Roanoke
	Armstrong, Volney	U. of N. C.
	Cavitt, Dr. J. Whiteley	Roanoke & Hamp.-Sid
	Cavitt, Jas. Andrew (Dec)	Cumberland
	Cavitt, Jos. Whitley	Cumberland
	Cavitt, Wm. Richard	Cumberland
	Henderson, Samuel Reed	Cumberland
	Thomas, J. D. (Dec)	Wash. Coll. Tenn.
Butler	Manning, Caleb Yale	Cumberland
Caldwell	Alexander, Richard J.	Baylor
Calvert	Barton, Conway O.	U. of Va.
	Eddins, Jesse S., M. D.	Baylor
	Love, Benj. Franklin	Cumberland
Cameron	Daniel, Jas. T.	Baylor
	Rolston, J. Meade	U. of Texas
	Smith, Hilliard Fort	Cumberland
Centreville	Melton, Jas. Thomas	Cumberland
Columbia	Vernor, Rev. Wm. Hardin, A. M.	Wash. Coll. Tenn.
Comanche	Stanton, John Thaddeus	Baylor
Corsicana	Lotspeich, O. L.	Roanoke
	Persons, H. L. (dec.)	Bethel
	Wood, Wm. Lawrence	Roanoke
Crockett	Spence, John (Dec)	Jefferson
Cross Timbers	Renfro, Rev. Henry C.	Baylor
Cuero	Pleasants, Robt. Atkinson	U. of Texas
	Proctor, Venable Bland	U. of Texas
	Reuss, Dr. Jos. Henry	U. of Texas
	Schleicher, Wm. Young (dec.)	U. of Texas
	Wofford, Robert H.	Roanoke
Cummins	Mann, Wm. T.	Hampden-Sid
Dallas	Clint, Chas. F., 291 McKinney ave.	Cumberland
	Ewing, Thos. B. (Dec.)	Wabash
	Harris, Rev. W. W.	Baylor
	Harris, Wm.	Union of Tenn.
	Henry, Ernest	Denison
	Irvine, F. L.	Hampden-Sid
	Irvine, Frank L.	U. of Va. & Hamp.-Sid
	McDowell, Jno. Irving	West. Reserve
	Meeks, Chas. Abner (dec.)	Bethel
	Ross, Jas. Kirwin	Cumberland
	Townsend, M. W.	U. of Va.

Digitized by Google

Residence.	Name.	College.
Decatur	Cobb, John H	Baylor
Denison	DeBow, Dr. A. C	U. of Va
Denton	Jagoe, J. W	Bethel
Fairfield	Kirvin, Hon. Oliver Carter	Cumberland
Fayetteville	Chandler, Asa J. (dec.)	Baylor
Fisher	Breedlove, Chas. R	Baylor
Fort Worth	Dabney, S. B	Hampden-Sid
Galveston	Bain, Kenneth A	U. of Va
	Denson, Col. Wm. B	Baylor
	Garrett, C. C	Wash. & Lee
	Hunter, M. Craig	Ind. State
	Moore, W. W	U. of Va
	Rodgers, Hon. R. A	Wash. & Lee
Garrison	Stamps, Rev. J. J	Bethel
Gatesville	Baines, Jos. Benj	Cumberland
Georgetown	Anthony, Edwin LeRoy	U. of Ga
Gilmer	Petet, John D	U. of Va
Goliad	Woodruff, Seth (Dec)	Wabash & Hanover.
Gonzales	Collier, Rev. J. C	Baylor
	Walker, Robert Hamilton	Marietta
Goodletsville	Moore, Achilles Bramwell	Cumberland
Granbury	Shirley, Rev. J. J	U. of Miss
Grand Bluff	Sterrett, Major Dowel	Howard Coll. & U. of Va
Guy Hill	Gammett, Wm. Beverly	Baylor
Honey Grove	Thompson, B. C. (Dec)	Union of Tenn
Houston	Armstrong, Baker W	Roanoke
	Arnold, Jas. M	Baylor
	Bailey, Benj. Perkins, 711 Main St	U. of Tex
	Johnson, Rev. David Brown	De Pauw
	Munger, Nelson Carroll	Wash. & Lee
Huntsville	Aldridge, Rev. Owen J. (Dec)	Baylor
	Goree, Thos. J	Baylor
	Oliphant, Curtis H	Baylor
Independence	Chandler, Thos. Judson	Baylor
	Dallas, John Cooper	Baylor
	Hamman, Geo., Jr	Baylor
	Hitchcock, Matthew Monroe	Baylor
	Maxwell, Chas. F	Baylor
	Morgan, G. L. (Dec)	Union of Tenn
	Morgan, Gilbert L. (dec.)	Baylor
	Schleicher, William	Baylor
Italy	Edwards, Sumner N	Baylor
Jasper	Wingate, W. J	Roanoke
La Grange	Griggs, A. C. Wesley	U. of Ga
Laredo	Buck, Giddings Judson	Union of Tenn

Residence.	Name.	College.
La Vernia	Wiseman, Saml. P.	U. of Miss.
Leon Junction	Cavitt, C. V.	Hampden-Sid
	Cavitt, Rev. Clarence V. (dec.)	Cumberland
Llano	Miller, W. A. H.	Cumberland
Longview	Allison, Rupert S.	Roanoke
	Kelly, Robert M.	Roanoke
	Vaughan, Geo. S.	Bethel
Marlin	Fortune, Rev. John Alex. (Dec)	Baylor
	Rice, Benj. Herbert	Cumberland
Marshall	Jones, M. Gordon	Roanoke
Mason	Henderson, Frank W.	Cumberland
McKinney	Pond, N. B.	Bethel
Memphis	Evans, W. L.	Knox
Mineral Wells	Bigler, E. A.	Ill. Wesleyan
Moulton	Burnett, J. C.	Baylor
Navasota	Foster, Thos. C., M. D.	Baylor
New Salem	Pirtle, J. L. M.	Cumberland
Palestine	Link, E. W.	Hampden-Sid
	Link, Dr. Henry Reeves	Hampden-Sid
	Smith Justin Conauth	Denison
Paris	Broaa, Wm. Allen	Roanoke
	Clay, J. B. (Dec)	Roanoke
	Ownby, Hon. Jas. Wm.	Roanoke
	Peterman, James Wm.	Roanoke
Phoenix	Boyle, W. D.	Roanoke
Pin Oak	Harris, Rev. Pinkney	Baylor
Pittsburg	Hopkins, H. A.	Bethel
Richmond	Mitchell, Thos. E.	Roanoke
Rockdale	Freeman, T. M.	U. of Va.
Roly	Bittel, Wm. S.	Baylor
	Crane, Royston Campbell	Bayor & U. of Texas
	Kiefer, Frank, Jr.	Baylor
Salado	Robertson, Randolph	Cumberland
San Antonio	Brown, L. H.	Baylor
	Davis, Hardin Young	Bethel
	Loury, Saml. J.	Bethel
	McLeary, Hon. Jas. H., 213 Washington	Wash. & Lee
	Miller, W. F., 1719 W. Commerce	Wash. & Lee
	Robbins, Geo. D.	Knox
	Stayton, R. W.	U. of Va.
San Felipe	Pattison, J. Tarrant	U. of Miss
Seguin	Elliott, Henry W.	Union of Tenn.
Sherman	Semple, J. M.	Wm. Jewell
	Smith, Robt. E.	U. of Miss.
Shreveport	Shepherd, John Henry	C. C. of N. Y.

Residence.	Name.	College.
Starville	McFarland, J. M	Union of Tenn
Stephenville	Hunt, Jos. Henry	Baylor
	Moores, Wm. W	Cumberland & Wash & Lee
Tenn. Colony	King, W. F. (dec.)	Baylor
Texarkana	Grim, W. Rhodes	Muhlenberg
Valley Mills	Thompson, D. E	Baylor
Victoria	Dabney, Hon. S. B	U. of Va
	Stayton, R. W	Hampden-Sid
Waco	Brosius, N. J. (Dec)	Roanoke
	Edmonds, William, Jr	Wash. & Lee
	Hopkins, H. A. of N	Univ. of Va
	Jenkins, Hon. J. Cicero (dec.)	Baylor
	Kendall, W. B	Bethel
	Leland, O. H	Baylor
	Long, Wm. H	Baylor
	Prather, Hon. W. L	Wash. & Lee
Waxahachie	Harris, C. J	Union of Tenn
Weatherford	Prince, Wilson (Dec)	Univ. of Va
Wesley	Van Voss, Herman Chas	Baylor
Wharton	Galloway, Milton M	Baylor
Wheelock	Cavitt, S. A	Roanoke
Wichita Falls	Cobb, John H	U. of Texas
William Penn	Lipscomb, Abner Smith	U. of Texas & Baylor
	Newman, Francis M	Baylor

UTAH.

Residence.	Name.	College.
Beaver City	Thompson, Edw. Washington	Knox
Ogden	Cannahan, Dr. J. D.	U. of Va & Roanok
	Kimball, Jas. N	Hanover
	Peery, Harold	Univ. of Va
	Walters, J. C	De Pauw
Salt Lake City	Bishop, F. M	Ill. Wesleyan
	Boreman, Hon. Jacob Smith	Wash. Coll. Pa
	Burrett, Horace Ray	Yale
	Dix, Philip Arthur, A. M.	Allegheny
	Jack, Chas. B., 36 Commercial Block	Ia. State
	Kerrick, John Ellsworth	Ill. Wesleyan
	Miller, Glen L., 104 S. Main St	Univ. of Kan
	Montigny, Henry Geo. de	Univ. of Wis

Residence.	Name.	College.
Salt Lake City	Stebbins, C. M.	Colgate
	Waynick, Rev. Grada Clay, ... S. Penna ave., 2 W. of 7th East	De Pauw

VERMONT.

Residence.	Name.	College.
Essex Junc.	Johnson, Edwin Howard	Colgate
Newport	Thrasher, Edward C.	Worcester Tech.
No. Craftsburgh	Graham, Horace French	C. C. of N. Y.
St. Johnsbury	Carpenter, Horace	Worcester Tech.
Saxton's River	Boughton, Rev. Fred G.	Denison
Townsend	Howard, Horace Cobb	Yale
Vergennes	Robinson, Arthur H.	Union N. Y.
	Robinson, Rodman H.	Union N. Y.
West Rutland	Campbell, Kleber A.	Amherst
	Keyes, Arthur H.	Amherst
White River Ju.	Merrill, Chas. A.	Amherst
Windsor	Coburn, Rev. Fred Eugene	Colgate

VIRGINIA.

Residence.	Name.	College.
Abingdon	Fugate, Henly M.	Richmond
Accomac	Neely, Robt. Bayly (dec.)	Wash. Coll. Pa.
	Rogers, L. M.	Univ. of Va.
Alexandria	Neale, S. C.	Univ. of Va.
	Stuart, Chas. Edward (Dec.)	Univ. of Va.
Amsterdam	Graybill, Dr. P. K. (Dec)	Roanoke & Hamp-S.
Arvonia	Nicholas, Dr. Robt. Carter	Hampden-Sid
Ashland	Taylor, Joseph C.	Richmond & U. of Va
Bedford	Kelso, Robert (dec.)	Hampden-Sid
Berryville	Warden, Harry Clargette	Hampden-Sid
Blacksburg	Campbell, Prof. T. P.	Hampden-Sid
	Holladay, Rev. Jas. Minor	Hampden-Sid
	Hubbert, Rev. W. E.	Roanoke
	Price, Emmett Russell	Hampden-Sid
Bolar	Stephenson, W. W.	Roanoke
Bowling Green	Coghill, Robt. A.	Univ. of Va. & Richmond
	Hart, Harris	Richmond
Boyce P. O.	Lee, Rev. C. H., Jr.	Hampden-Sid
Buena Vista	McCandlish, Robt. Ninno	Hampden-Sid
	Shepherd, Judge J. O.	Univ. of Va.

Digitized by Google

Residence.	Name.	College.
Bunco	Wilson, E. H	Univ. of Va
Burkville	Bradshaw, J. L	Richmond
Capon Road	Borden, R. E	Roanoke
Carleton's Store	Gresham, Edw. Mann	Univ. of Va
Charlottesville	Bowcock, John McCue	Univ. of Va
	Farish, W. C	U. of Va
	Lipop, John J	Univ. of Va
	Sinclair, W. B. (Dec)	Univ. of Va
Clifton Forge	Wood, Rev. Davis Miller	U. of Va
Cold Hill	Bayley, Hon. Sampson P.	Univ. of Va
Covesville	Wayland, Dr. A. B	Univ. of Va
Culpeper	Cline, H. A	Roanoke
	Nelson, Dr. A. Broxton (Dec)	Roanoke
	Nelson, Geo. Archie (dec.)	Roanoke
	Porter, E. C	Roanoke
	Ribble, Rev. F. G	Roanoke
Danville	Fitzgerald, T. J. (Dec)	Roanoke
	Shepherd, E. H. (Dec)	Roanoke
Dublin	Jenkins, Hon. Albert Gallilius (Dec.)	Jefferson
Earlysville	Early, N. B., Jr	Univ. of Va
Elkton	Harnsberger, Chas. G	Roanoke & U. of Va.
Fairfax, C. H	Farr, Hon. R. R. (Dec)	Roanoke
	Wells, McKim H. (Dec)	Roanoke
Farmville	Hilliard, Emmett Fox	Roanoke & U. of Va.
	Hundley, Edwin Elishe	Hampden-Sid
	Lancaster, Jas. P. L	Hampden-Sid
	Morton, Monroe Davenport	Hampden-Sid
Ferguson's Wharf	Turner, Will B	Univ. of Md
Fishersville	Knap, Chas	Univ. of Va
Franklin County	Brown, J. V	Roanoke
Fredericksburg	King, Jas. Garnett (Dec)	Richmond
	Rowe, Hon. E. C	U. of Va
Front Royal	Armstrong, E. M	Roanoke
	Downing, Hon. H. H	Univ. of Va
	Hall, Chas. Decatur	Roanoke
Glasgow	Blackburn, Henry H	Wash. & Lee
Graham	Patterson, J. T	Roanoke
Greenwood	McCue, Dr. Frank C	Univ. of Va
Hamilton	Richards, Paul C	U. of Va
Hampton	Causey, Francis Fredk	Richmond
	Howe, Harry D	Cornell
	Lake, Frank H	Richmond
	Price, Chas. D. (dec.)	Hampden-Sid
	Worthington, D. H	De Pauw
Harper's Ferry	Friday, Rev. J. Milton	Pa. Coll

Residence.	Name.	College.
Harrisonburg	Martz, Edwin Carter	Univ. of Va
	Neff, Dr. J. H	Roanoke
	Stephenson, James B	U. of Va. & Roanoke
	Strayer, Hon. H. V	Univ. of Va
Hickmans	Deyerle, Edgar G	Roanoke
	Deyerle, J. Henry	Roanoke
Higginsville	Dupuy, Rev. B. Hunter	Hampden-Sid
Hillsville	Hale, Norman (Dec)	Roanoke
Houston	Shackelford, J. G	Univ. of Va
Keezletown	Brown, Rev. Geo. Langhorne	Roanoke
Keysville	Henry, Rev. Hugh	Roanoke
Lexington	Anschutz, F. H	Wash. & Lee
	Currell, Prof. Wm. Spencer	Wash. & Lee
	Glasgow, Robt., Jr	Wash. & Lee
	Humphreys, Prof. D. C	Wash. & Lee
	Myers, C. F	Wash. & Lee
	White, Hugh Spottswood	Wash. & Lee
Long Hollow	McCarty, Jas. M	Roanoke
Lynchburg	Kirkpatrick, B. F	Wash. & Lee
	Little, Rev. Archibald Alex	U. of Texas & Hamp.-Sid
	Noble, W. R	Hamp.-Sid. & U. of Va
	Payne, Samuel Garland, Jr. (dec.)	Hampden-Sid
	Taylor, Z. T. (Dec)	Roanoke
Lynwood	Lewis, S. H	Roanoke
Madison	Utz, J. H	Roanoke
Manassas	Wilcoxen, Wm. D. (Dec)	Roanoke
Marion	Copenhauer, Prof. B. E	Roanoke
Martinsville	Semple, W. Muscoe	Roanoke
Middleburg	Hathaway, Dr. Jas. A	U. of Va. & Columbia
	Kinsolving, W. L. (Dec)	Univ. of Va
Millwood	Whiting, W. H	U. of Va. & Hamp.-Sid
Mt. Jackson	Triplett, Rev. Jno. E	Hampden-Sid
Mossy Creek	White, T. J. (Dec.)	Hampden-Sidney
New Castle	Hawkins, C. N	Roanoke
New Market	Williamson, T. L	Roanoke
Newport News	McDonald, Malcolm S	Wabash
	Portlock, C. W	U. of Tenn. & U. of Va
	Ribble, Rev. J. F	Roanoke
Norfolk	Bohn, Milton W	Muhlenberg and Pa. State
	Caldwell, T. A	Hampden-Sid

Residence.	Name.	College.
Norfolk	Dupuy, Howell Eldridge, Coley ave., C	Hampden-Sid
	Hitchcock, Dr. Walter	Columbia
	Hoggard, Thurmer C., Jr.	Johns Hopkins & U. of Va
	Lacey, Rev. J. Horace	Univ. of Va
	Merritt, Landon L. (Dec)	Univ. of Va
	Murray, Kenton Foster	Univ. of Va
	Pitts, E. D	Univ. of Va
	Roper, Albert L	Univ. of Va
	Sanderson, Thos. L. (Dec)	Roanoke
	Spotswood, Jos. C. (Dec.)	Hampden-Sid
	Tilley, Moris Palmer	Univ. of Va
Petersburg	Brown, Dr. D. M	Hampden-Sid
	Epes, J. Spooner	Hamp.Sid. & Roanoke
	Goodwyn, Rev. W. A. R.	Roanoke
	Rosebro, Courtlandt F	Wash. & Lee
	Spotswood, Dandridge	Hamp.-Sid., Cornell & Univ. of Mich.
	Spotswood, Wm.Francisco, Jr.	Hampden-Sid
Pinner's Point	Hancock, Frank H	Richmond
Pleasant Point	Grover, Rev. A. E	Hampden-Sid
Portsmouth	Brinkley, Henry Admiral	Univ. of Va
	Oast, John W	Univ. of Va
	Smith, Oscar Emerson	Lehigh & U. of Va
Pulaski	Kent, Jas. Ligon	Hampden-Sid
	Langhorne, Maurice Daniel	Hampden-Sid
Radford	Lucan, F. H. W	Roanoke
Richmond	Bates, J. W., 603 10th N.	Richmond
	Boyd, Whitmel C., 1031 Grace W	Richmond
	Branch, C. Merwin, Jr., 3 Cary E	Richmond
	Broaddus, W. R., 839 Grace W	Richmond
	Cameron, Alexander, Jr., 519 Franklin E	Univ. of Va
	Cameron, Wm., 519 Franklin E	Hamp.-Sid. & U. of Va
	Carroll, Eugene, 403 Lombardy N	Richmond
	Christian, Geo. T., 1407 Cary E	Richmond
	Christian, Morris Huntley (dec.)	Hampden-Sid
	Christian Robert	Richmond

Residence.	Name.	College.
Richmond	Corey, Harry S., M. D., 312 Grace W	Richmond
	Etchison, J. E., Jr., 1317 Main St	Richmond
	Freeman, Allan W	Richmond
	Hoge, Dr. M. D., Jr	U. of Va. & Hamp.-Sid
	Johnston, Carter Dupuy, 1111 E. Main st	Hampden-Sid
	Lacy, Benj. W	Richmond
	Lawrence, J. Thomas, 1111 E. Main	Richmond
	Long, Ernest M., 1112 Main St	Richmond
	Lyne, W. H., Jr., 2420 Marshall E	Richmond
	Mayo, Geo. P	Roanoke
	Mosby, Ernest, 4th ave., c. Logan, Chestnut Hill	Richmond
	Mosby, Frank, 2d ave, n Willow	Hampden-Sid
	Nugent, Rev. Perry R., 105 14th N	Roanoke
	Parrish, T. Kirk, 924 Franklin	Univ. of Va
	Pratt, Paul, 409 Grace E	Hampden-Sid
	Quarles, Edward D., 317 Harrison	Richmond
	Ragland, Geo., 905 Floyd ave	Richmond
	Ragland, J. Fendal, Jr., 905 Floyd ave	Richmond
	Redford, O. P	Univ. of Va
	Richardson, W. W. (dec.)	Hampden-Sid
	Ryland, Chas. H., Jr., 839 Grace W	Richmond
	Ryland, Garnett, 839 Grace W	Richmond
	Ryland, Jas. F., 1411 Hanover	Richmond
	Shelton, W. Penick, 211 3d S	Richmond & U. of Va
	Shields, Rev. J. W. (Dec.)	Roanoke
	Skinker, Chas. R. 3d, 801 Franklin W	Univ. of Va
	Smith, Rev. W. R. L	Cumberland
	Spotts, Austin, 418 Grace E	Richmond
	Taylor, Herman W	Roanoke

Digitized by Google

Residence.	Name.	College.
Richmond	Winston, J. G., R. 209 Shafer Bldg	Richmond
Ridgeway	Jones, Geo. B	Roanoke
	Sheffield, J. W	Roanoke
Riverside	Stovall, Hon. J. B	Roanoke
Roanoke	Cannady, G. Reverdy	Roanoke
	Dupuy, E. L	Hampden-Sid
	Dupuy, Judge Jas. Asa	Hampden-Sid
	Dupuy, Joseph Eggleston	Hampden-Sid
	McCauley, C. A. (Dec)	Univ. of Va
	Rawn, E. Van Ness	Pa. State
	Rust, Bushrod	Roanoke
	Stras, J. Campbell	Roanoke
	Stras, Rev. Joseph P	Roanoke
	Woods, Jas. Pleasant	Roanoke
Rockbridge Co.	Swartz, J. T (Dec)	Roanoke
Rocky Mount	Williams, John Mettauer	Roanoke
Salem	Altizer, Marvin H	Roanoke
	Altizer, R. Gaither	Roanoke
	Armstrong, Dr. W. Glasgow	Roanoke & Wash. & Lee
	Armstrong, Wm. J	Roanoke
	Ballard, William Wirt, Jr.	Roanoke
	Ballard, Wm. Wirt	Jefferson
	Cannady, Prof. C. B	Roanoke
	Carter, John D	Univ. of Va
	Cline, Rev. Wm. Young	Roanoke
	Dreher, Prest. Julius D	Roanoke
	Griffin, Hon. Winfield	Univ. of Va
	Jeter, Edwin	Roanoke
	Logan, Geo. W	Roanoke
	Logan, Joseph Clayton	Roanoke
	McCauley, Edward A	Roanoke
	Painter, Prof. F. V. N., D. D	Roanoke
	Smead, L. M	Roanoke
Saltville	Chapman, Henry	Allegheny
Selden	Stone, G. C	Wash. and Lee
Skinquarter	Rudd, Wortley F	Richmond
Smithville	Watkins, Judge Thomas E.	Wash. & Lee
Snapps	Barnes, J. G	Roanoke
South Boston	Evans, Hon. E. L	Hampden-Sid
	Johnston, Prentiss Dupuy	Hampden-Sid
Spencer's Store	Spencer, R. L	Roanoke
Staunton	Crowle, John D., Jr	Roanoke
	Gooch, Garrett Gideon, Jr.	Hampden-Sid
	Gooch, Watson P	Hamp.-Sid. & Wash. & Lee
	Haislip, R. Drake	Wash. & Lee

Digitized by Google

Residence.	Name.	College.
Staunton	Morrison, Dr. H. Rutheford	Hampden-Sid
	Morrison, Henry Rutherford	Univ. of Va.
	Ranson, John Baldwin	Wash. & Lee & U. of Va.
	Smith, Herbert McKeldon	Univ. of Va.
	Sproul, Hugh Bell	Wash. & Lee
Steeles' Tavern	Hamilton, Rev. A. H	Wash. & Lee
Strasburg	Crawford, Geo. G	Univ. of Va.
	McCune, Hon. J. G	Roanoke
Stuart	Critz, J. P	Roanoke
Taylor's Store	Burwell, John S	Roanoke
	Reese, Dr. Wm. Penn	Roanoke
Tazewell	Gillespie, Hon. J. S	Roanoke
Traylorsville	Claxton, Hylton C	Roanoke
Warm Springs	Stephenson, Hon. John W.	U. of Va. & Roanoke
Warrenton	Gaines, Hon. Granville G.	Univ. of Va.
	Marshall, Wm. C	Univ. of Va.
Waterford	Compher, Walter	Pa. Coll.
West Point	Bagley, T. Scott	Richmond
Wilderness	Lacy, Rev. Jas. Horace, Jr.	Hampden-Sid
Wilmington	Loving, Robt. E	Richmond
Winchester	Baker, Wm. Hartman	Roanoke
	Cooper, J. E	Roanoke
	Seabrook, Rev. Wm. L	Pa. Coll. &U. of Md.
Worsham	Dupuy, Jos. (Dec)	Hampden-Sid
	Hart, Hugh Smith	Hampden-Sid
	Hart, Thos. Sanford	Hampden-Sid
Wytheville	Brown, John G	Roanoke
	Caldwell, M. M	Hampden-Sid
	Goodwin, Rev. Wm. A. R.	Richmond
	Graham, Dr. John Thompson	Hampden-Sid
	Sayers, Dr. Robt	Hamp.-Sid. & U. of Va.
	Tate, Jos. D. (dec.)	Hampden-Sid

WASHINGTON.

Residence.	Name.	College.
Hoquiam	Simpson, Louis J	Univ. of Cal.
Laconner	Calhoun, Grant	L. Stanford, Jr.
Olympia	Lemon, Millard F	De Pauw
Pomeroy	Cosgrove, Saml. Goodlow	O. Wesleyan
Puget Sound	Goodshall, Lincoln Derstine	Lafayette
Seattle	Baetes, Rev. J. F	Muhlenberg

Residence.	Name.	College.
Seattle	Curme, Prof. Geo. Oliver	De Pauw
	Ferry, Pierre Peyre, 633 Pioneer Bldg	Univ. of Mich
	Graff, S. M	Bucknell
	Hunter, Frank T., Prospect ave., n. e. c. Warren ave.	Ind. State
	McElwain, Wm. Penrose, 28 Hincley Blk	Allegheny
	McNaught, J.F. 603 Marion	Ill. Wesleyan
	Pleasants, Dr. Thos. H	Hampden-Sid
	Reeves, Prof. C. F	Pa. State
Snohomish	Stafford, Ed. A	Wabash
Spangle	Fullinwider, Austin Lynn	Knox
Spokane	Adams, Chas. E	Knox
	Blake, R. B	De Pauw
	Cunningham, Jas. Henry	Hanover
	Grove, Chas. Edward	Bucknell & Univ. of Mich.
	Heaton, Jonathan	U. of Mich. & Bucknell
	Heaton, Wm	Bucknell
	Kennedy, William Francos	Lafayette
	Ridpath, Wm. M	De Pauw
	Sargent, Jas	De Pauw
	Schoor, Geo. Fredk	U. of Cal
	Stratton, Rev. Howard W. (Dec.)	Wash. Coll. Pa
	Voorhees, R. H	Wabash
	Watson, Thos. Sidney	L. Stanford, Jr
	Wynn, Chas. S	Wabash
Tacoma	Cowden, Rev. Wm. Forbes	Jefferson
	Ketner, Rich. Ambrose	O. Wesleyan
	Marlatt, Rev. Jos., Ph. D., D. D	Allegheny
	Mason, A. C., 2 Mason Blk	Ill. Wesleyan
	Rice, Rev. Geo. S	Jefferson
	Thoburn, Crawford Rockwell, A. M., 712 S. 1st St.	Allegheny
Walla Walla	Hauerbach, Otto A	Knox

WEST VIRGINIA.

Residence.	Name.	College.
Bluefield	Hawes, Herbert Bouldin	Hamp.-Sid. & Wash. & Lee
Buckhannon	Pifer, Felix Clarence, A.M.	Allegheny
	Trotter, Prof. F. B	Roanoke
Burning Spring	McConnaughey, Wm. C	Wash. & Jeff

Residence.	Name.	College.
Cairo	Scott, Chas. Beatty (dec.)	Marietta
Charleston	Barr, Rev. John Calvin	Jefferson
	Johnson, Jas. S	Univ. of Va
	McKnight, H. S	Pa. Coll
	Steele, Lawrence Carr	Roanoke
Dobbin	Rumbarger, Frank Theo	De Pauw
Ellensburg	Slemmons, R. L	Univ. of Wooster
Elm Grove	Brown, David (dec.)	Wash. Coll. Pa
Fair View	Hill, Rev. W. E	Jefferson
Franklin	Hagan, Rev. Wm. C	Hampden-Sid.
Grafton	Brown, Gen. Geo. Wm	Wash. Coll. Pa
Hebron	McKinney, Homer Carlin	Marietta
Highland	McGregor, Rev Stephen H. (dec.)	Marietta
Hinton	Wager, Geo. Peter	Lehigh
Huntington	Layne, Hon. J. M. (dec.)	Roanoke
	Shaw, Chas. Phillip	Marietta
	Sloan, Rev. J. M	Univ. of Miss
Kingswood	Brown, Hon. Jas. A	Wash. Coll. Pa
Lewisburg	Guy, Robert E	Roanoke
	Mann, C. A. (dec.)	Hampden-Sid
	Mason, Jas. Montgomery	Wash. & Lee
Logan, C. H	Williams, C. R	Roanoke
Martinsburg	Baker, Newton Diehl, Jr	Johns Hopkins & Wash. & Lee
	Campbell, Neddie Burns	Hampden-Sid.
	Faulkner, C. J., Jr	Wash. & Lee
Mason	Waddell, Fred J	Ohio State
Morgantown	Laverty, Rev. Wm. Willard (dec.)	Wash. Coll. Pa
Moundsville	Adams, C. D	Wash. Coll. Pa
New Cumberland	Hoffman, Jno. W	Wash. & Jeff
Parkersburg	Stone, Seldon Augustus	Marietta
Philippi	Brown, T. P. R	Wash. Coll. Pa
Princeton	Shumate, Frank T	Richmond
Pt. Pleasant	Grover, Rev. A.E. of D.D.	Univ. of Va
	Guthrie, D. P., M. D	Allegheny
Ravenswood	Douglas, Reuben S	Univ. of Ill
Rush Run	Howald, Ferdinand	Ohio State
Selden	Stone, Geo. Cooke	Marietta & Wash. & Lee
Sink's Grove	Lacy, Clarence Read	Hampden-Sid
	Lacy, Joel Watkins	Hampden-Sid
Union	Campbell, K. Cabell	Roanoke
	McNeer, Robt. E. L	Univ. of Ga
Wellsburg	Campbell, Patrick Cochrane	Univ. of Va
	Cotton, Dr. Robt. Horraine	Ohio State
	Shields, Geo. W	Wash. & Jeff
Wheeling	Bloch, Jesse A	Worcester Tech

Residence.	Name.	College.
Wheeling	Boyd, Hon. Geo. Edmund	Wash. Coll. Pa.
	Cotts, George (Dec.)	Wash. Coll. Pa.
	Ewing, Jas. W.	Univ. of Va.
	Gilchrist, John P.	Jefferson
	Hazlett, Samuel	Wash. & Jeff.
	Hupp, Dr. Francis J. L. M.	Wash. & Jeff.
	Jepson, Samuel L.	Wash. Coll. Pa.
	Koen, Homer Riley	Allegheny
	Lallance, L. A., Jr.	Ohio State
	List, W. Alexander	Pa. Coll.
	Naylor, Allan Gerd	Wash. & Jeff.
	Naylor, Jos. Randolph	Wash. & Jeff.
	Stevenson, Thos. C.	Wash. and Jeff.
Wilsonburg	Wilson, Josiah D.	Ohio State

WISCONSIN.

Residence.	Name.	College.
Baraboo	Martin, Rev. Wm. Mayes, A. M.	Allegheny
Black Riv. Falls	Burt, Austin	Cornell
	Jones, Harley Wetherby	Univ. of Wis.
Chilton	Dorschel, Oscar Lucas	Univ. of Wis.
Colby	Jackson, Fred Morris	Univ. of Wis.
Dodge's Corners	Jackson, Jean Albert	Univ. of Wis.
Duluth	Wade, Mulford	Univ. of Mich.
Fond du Lac	Hager, Albert Ralph	Univ. of Wis.
	Stanchfield, Bartley	Univ. of Wis.
Fox Lake	Clausen, Fredk. H. (Law.)	Univ. of Wis.
Green Bay	Durand, Joseph (Dec)	Wabash
Hazel Green	Lightcap, W. H.	Knox
Janesville	Brewer, Chester L.	Univ. of Wis.
	Brownell, Geo. Holmer	Univ. of Wis.
	Sanborn, Roy Asa	Univ. of Wis.
Kenosha	Newberry, C. L.	Marietta
Kewaunee	Decker, David	Univ. of Mich.
La Crosse	Michel, Carl Fred	Univ. of Wis.
	Paul, Robt. Hallam	Mass. Ins. Tech.
	Powell, Wm. Anson	Univ. of Wis.
Lake Geneva	Short, Geo. H.	Univ. of Wis.
Madison	Bassett, Victor N.	Knox
	Daggett, Ashbury Dyson	Univ. of Wis.
	Hatton, Edw. H.	Univ. of Wis.
	Hatton, Fred H.	Univ. of Wis.
	Stevens, Chas. Burgess	Univ. of Mich.
Manitowoc	Eisen, Ernest Joseph	Univ. of Pa.
	Schuette, Albert B.	Univ. of Wis.
Mendota	Howland, Wheeler	Univ. of Wis.

Residence.	Name.	College.
Milwaukee	Burt, Austin, 643½ Mineral	Univ. of Minn.
	Foerster, Otto Hottinger, 239 Queen Anne Pl.	Univ. of Pa.
	Griffiths, Max Wildes	Univ. of Wis.
	Petley, Benj. H., 725 Marshall	Univ. of Wis.
	Petley, Jas. R., 159 Farwell	Univ. of Wis.
	Starkweather, Wm. G., 143 16th st.	Cornell
	Vaughn, Frank Arthur, 1628 Prairie	Univ. of Wis.
Monroe	Copeland, Elwin B.	Univ. of Wis.
Nashota	Kemper, Jackson Bloodgood	Racine
Oregon	Haskell, Herbert M. (Law)	Univ. of Wis.
Oshkosh	Albee, Ernest Stuart	Univ. of Wis.
	Albee, Robert S.	Cornell
	Hay, William Henry, Jr.	Univ. of Wis.
	Klenert, Oscar Anthony, Oshkosh Northern Hos.	Univ. of Wis.
Racine	Overson, Willard Bela (Law)	Univ. of Wis.
	Robinson, Rev. Henry Douglas	Racine
Randolph	Williams, Rev. Rogers Morgan	Marietta
Ripon	Knox, Earl S.	U. of Minn.
	Powers, Harry L.	Cornell
Sheboygan	Benfey, Theo.	Univ. of Wis.
Steven's Point	McGlachlin, Thos. Lawrence	Univ. of Wis.
	Olin, Wm. Hamilton	Univ. of Wis.
Union Grove	McArthur, Rev. J. M.	Monmouth
Viroqua	Butt, Cyrus Marion (Law)	Univ. of Wis.
Waukesha	Blackstone, Adelbert L. (Law)	Univ. of Wis.
	Frame, Harvey Jay (Law)	Univ. of Wis.
	Hoag, Martin Grover	Univ. of Wis.
	Holt, Robt. Lincoln	Univ. of Wis.
Wausau	Bump, Franklin Elisha	Univ. of Wis.

WYOMING.

Residence.	Name.	College.
Buffalo	Hart, Verling Kerney	De Pauw
Cheyenne	Bailey, Paul	Knox
	Bailey, Samuel	Knox
	Hicks, Francis A. (Dec)	Knox

Residence.	Name.	College.
Cheyenne	Johnson, Albinus Alonzo	Hanover
	Rowe, George P	Pa. Coll
Laramie	Arnold, Peter Constantine	Wabash
	Norris, Jacob	Wabash
	Saufley, M. C	Ky. Univ
Rawlins	Blydenberg, Chas. Edw	Columbia
Rock Springs	Childs, J. H	De Pauw

FOREIGN.

Residence.	Name.	College.
Assam, India	Haggard, F. P	Ill. Wesleyan
Beirut, Syria	Nicely, John W	Wabash
	Wood, Dan L., Ph.D	Union, N. Y
Bihe, Benguela, S. W. Africa	Fay, Rev. Wm. Edw	Marietta
Bogota, Colombia	Ordonez, Aurelio	Lafayette
	Sharp, Rev. Saml. M. (Dec)	Jefferson
Bombay, India	Booth, L. E	O. Wesleyan
Bombay, Ratnigiri, India	Hamnum, Rev. Wm. Hamilton	Ohio State
Campinas, Brazil	Bedinger, Rev. Wm. Lucas	Hampden-Sid
Canton, China	Gaillard, Rev. C. W. (Dec)	Union of Tenn
Cape Colony, S. Africa	Foster, Geo. Loomis	Allegheny
Charlottestown, P. E. I., Can.	Jenkins, Stephen R	U. of Pa
Christchurch, New Zealand	Brown, Sydney H	Pa. State
Cienfuegos, Cuba	Fowler, Albert Cassimir	Columbia
City of Mexico, Mexico	Morton, Gabriel L	Wash. & Lee
Colon, Panama	Pasos, Jose M	Lafayette
Corsico, Africa (West)	Clemens, Rev. Wm. (dec.)	Wash. Coll. Pa
	Hartzell, J.C., M.E. Bishop	Ill. Wesleyan
Crieff, Scotland	Henderson, Robt Candlish	Columbia
David, Panama, Colombia	Lefevre, Henry	Lehigh
	Okaldia, Jose Aristides de	Lehigh
E. Shahyahaupur India	Blackstock, John	De Pauw
Glasgow, Scotland	Taylor, S. M	O. Wesleyan

Residence.	Name.	College.
Gottingen, Ger.	Morton, Asa H.	Hanover
Guanajuato, Mexico	Salmons, L. B.	De Pauw
Halle, Germany	Downing, C. W.	Wm. Jewell
Hamilton, Ont., Canada	Birge, Anson H., M. D.	N. Y. Univ.
Honolulu, H. I.	Gear, Albert Van Cleaf	Denison & U. of Cal.
	McGrew, John Tarn	L. Stanford, Jr.
	Waterhouse, Fredk. T. P.	Univ. of Mich.
	Weaver, Phillip Lawrence	Univ. of Cal.
Illorin, Yoruba, Africa	Priest, Rev. R. W. (Dec)	Union of Tenn.
Johannesburg, S. Africa	Oakes, Francis James, Jr.	Columbia
Juneau, Alaska	Cobb, J. A.	Hampden-Sidney
Kundakur, Madras Presidency, British India	Bogges, Wheeler	Richmond
Laranjerras, Brazil	Finlay, Rev. Woodward Edmund	Hanover
Lima, Peru	Wood, Thos. B.	De Pauw
London, Eng.	Caldwell, William	Univ. of Va.
	Moore, Wm. James Perry	Yale
Lorreliana, N. India	Meyers, Rev. J. H (Dec)	Jefferson
	Newton, Edward Payson	Wash. & Jeff. & Knox
Lucknow, India	Maxwell, Allen Jas. (Dec)	Allegheny
Madras, India	McConnaughy, David, Jr.	Pa. Coll.
Mexico, Mex.	Saunders, Hon. Wm. Sebastian	Roanoke
Missionary to India, Miraj, S. M. C.	Simonson, Geo. Hawk	Hanover
Montreal, Can.	Fuller, Henry Jones	Worcester Tech
Naples, Italy	Curtis, Geo. I. (Dec.)	De Pauw
New Westminster, Br. Col.	Peele, Hereward John	U. of Wis.
Ningpo, China	Green, Rev. D. D. (Dec.)	Jefferson
	McKee, Rev. W. J. (Dec.)	Knox
Oroomiah, Persia	Shedd, Rev. John H. (Dec.)	Marietta
Ottawa, Canada	Cunningham, Andrew R. (dec.)	Cornell & U. of Mich
Paris, France	Mix, Edgar Woods	Ohio State
Porto Rico, West Indies	Domeneck, Manuel Victor	Lehigh
Pyeng Yang, Corea, Asia	Baird, Wm. Martyn	Hanover

Residence.	Name.	College.
Ratnagore, India	Graham, Rev. Jos. P.	Wash. & Jeff.
Rio de Janeiro, Brazil	Dawson, Thos. Cleland	Hanover
Saga, Japan	Peery, Rev. R. B.	Roanoke
Salisbury, Mashonaland S. Afr.	Brown, William H.	Kan. Univ.
San Paulo, Brazil.	Braga, Antonio J. L.	Lafayette
	Krug, Frank E.	Lafayette
	Oliveira, Helcias de	Lafayette & Lehigh.
Santiago, Chili	Demorest, I. H.	O. Wesleyan
	La Fetra, Rev. Ira Haynes,	O. Wesleyan
	La Fetra, T. W.	O. Wesleyan
Seoul, Corea, Asia	Moffett, Samuel Austin	Hanover
Shanghai, China.	Elijah, T. F. (Dec.)	Yale
	Price, Rev. P. Frank	Hampden-Sid
Tegucigalpa, Honduras	Medina, Juan Antonio (dec.)	Lafayette
	Vasquez, Manuel E.	Lafayette
Tokio, Japan	Maki, Hierchiro	Mass. Ins. Tech.
	Iwasaki, Seikichi	Yale
	Okabee, Negemotio	Yale
Toronto, Canada.	Duncan, Thos. Kennedy	Hampden-Sid
Trinidad, W. I.	Lee, Elisha, Jr.	Mass. Ins. Tech.
Trunkua, China.	Pyke, Rev. J. Howell	De Pauw
Turpen, Mexico.	Bowers, J. L. (Dec.)	Baylor
Umtall Rhodesia, South Africa	Ehnes, M. W.	O. Wesleyan
Victoria, B. C.	Lee, F. V. T.	L. Stanford, Jr.

ADDRESSES UNKNOWN.

Name.	Class.	College.
Akey, D. L.	'72	Monmouth.
Arkenburgh, Oliver M.	'67	C. C. of New York.
Baker, Frederic	'80	C. C. of New York.
Baker, J. W.	'75	Ill. Wesleyan.
Barger, S. M.	'80	Bethel.
Bartley, A. C.	'72	Ill. Wesleyan.
Beecher, Dr. John Preston	'87	Columbia.
Bennett, S. C.	'93	Ohio State.
Boreman, Hon. Jacob		Wash. and Jeff.
Bott, John B.	'74	Thiel.
Brenton, Chas. F.	'70	Allegheny.
Bridge, Bezabel Fred'k	'75	O. Wesleyan.
Brodix, C. R.		Ill. Wesleyan.
Bronte, Jas. A.		Ill. Wesleyan.

Name.	Class.	College.
Brooks, J. V.		Centre.
Brower, James C.	'90	C. C. of New York.
Brown, Chester		Univ. of Michigan.
Brown, J. J.		Ill. Wesleyan.
Browning, Dr. J. H. B.		Columbia.
Burdette, Frank C.	'94	Roanoke.
Burham, H. S.	'91	Wm. Jewell.
Burton, Geo. H.	'75	Wabash.
Cady, L. B.		C. C. of N. Y. & Columbia.
Caldwell, T. A.	'80	Hampden-Sidney.
Campbell, W. M.	'52	Wash. Coll. Pa.
Carhart, Robert	'93	O. Wesleyan.
Clark, Dr. Joseph T.	'84	Columbia.
Clayton, Walter Roy, Jr.	'96	Univ. of Michigan.
Clinton, Thos. M.	'97	Lehigh.
Condon, Edward B.	'82	Wabash.
Coombs, Wm. T.	'78	Muhlenberg.
Cornish, J. M.	'77	Ill. Wesleyan.
Cotts, Geo.	'65	Wash. Coll. Pa.
Crain, Newell W.	'58	Union of Tenn.
Crichton, W. M.	'70	Monmouth.
Cruise, E. D.	'89	Kan. Univ.
Curtis, Atherton	'87	Columbia.
Dana, Wm. Sumner Barton	'97	Worcester Tech.
Darrough, O. A.		Ill. Wesleyan.
Davis, G. W.		Ill. Wesleyan.
Dickey, Barlow C.	'96	Univ. of Michigan.
Downing, Harry F.	'90	Knox.
Eachus, Chas.	'93	Pa. State.
Eagleyon, Rev. Geo. E.	'51	Union of Tenn.
Edwards, Richard Mason	'86	Columbia.
Faville, Mark R.		Cornell.
Ferguson, H. C.	'80	Wash. and Jeff.
Fickinger, Frank E.	'63	Wash. Coll. Pa.
Field, Otis	'73	Columbia.
Friedman, Chas. Knox	'93	Univ. of Michigan.
Frost, Bertram E.	'99	Cornell.
Fuller, John Henry	'97	Columbia.
Gillan, J. M.		Ill. Wesleyan.
Gleason, Dr. Sam		C. C. of New York.
Goetzmann, Albert Lee	'92	Mass. Ins. Tech.
Goforth, N. B.	'52	Ind. State.
Greenwood, Wm. J.	'87	Wabash.
Gridley, Chas. A.	'96	Knox and Univ. of Mich.
Griffith, Charles W.	'85	C. C. of New York
Grim, Elmore E.	'80	Wittenberg.
Hamilton, Lewis M.	'62	Allegheny.
Hammersley, Wm. H.	'83	U. of Pa.
Hanner, C. S.	'84	Hampden-Sidney.

Digitized by Google

Name.	Class.	College.
Hanner, W. L.		Ohio State.
Hayes, Chas. E.	'86	Wabash.
Hendon, W. T.	'60	Howard College.
Hennegon, W. H.		Ohio State.
Hitchcock, Dr. Walter	'82	Columbia.
Houghton, Rev. John H.	'70	Columbia.
Houston, Fred. Kidder	'90	Columbia & Lehigh.
Hunt, F. G.		C. C. of New York.
Hutcheson, Thos. B.	'58	Union of Tenn.
Hynson, N. D.	'91	Johns Hopkins.
Ijams, Geo. E., M. D.	'79	Univ. of Maryland.
James, Wm. Dudley	'80	Univ. of Maryland.
Johnson, Andrew	'61	Allegheny.
Jones, I. F.	'63	Wash. Coll. Pa.
Jones, Robt. T.	'78	Roanoke.
Jones, Hon. Wiley E.	'72	Cumberland.
Judd, Chas. H.		Univ. of Pa.
Kelly, Edw. K.		C. C. of New York.
Kennon, Benning M.	'87	U. of Ga.
Kennon, Wm. A.	'87	U. of Ga.
King, Willis E.	'95	U. of Pa.
Kuhlman, J. A.	'88	Wittenberg.
Lance, Andrew Hasill	'82	Racine.
Lathrop, Geo. R.		Pa. Coll.
Laughlin, Frank D.	'84	C. C. of New York.
Lennon, John Frederick	'94	C. C. of New York.
Lichtenberger, Bertrand		Univ. of Michigan.
Little, Elwin	'80	West. Reserve.
Long, Henry L.	'82	Roanoke.
Lund, Chas. Handel	'84	Marietta.
Mack, Arthur Julius	'82	C. C. of New York.
Mackey, Wm. A.	'72	Monmouth.
McCaffil, Edmund	'72	Columbia.
McDermott, Thos. E.	'92	U. of Pa.
McKay, John W.	'90	C. C. of New York.
McKee, Karl	'97	De Pauw.
McKnight, Stuart	'90	Pa. Coll.
McLaughlin, Frank Ernest	'84	Marietta.
Merz, Eugene		Columbia.
Metzgar, L. R.	'61	Jefferson.
Meyer, David Agnew	'76	Hanover.
Miller, Arthur		Univ. of Michigan.
Moore, Allen Jackson	'76	Hanover.
Moore, Isaac Davis	'88	Univ. of Cal.
Moore, J. S.		Wash. & Jeff. & Ill. Wes.
Moran, Rev. Samuel		Columbia.
Mounger, W. H.	'93	Wm. Jewell.
Munsell, Henry H.	'71	Columbia.
Nelson, J. J.	'71	Roanoke.

Digitized by Google

Name.	Class.	College.
Nevers, Henry Kent	'71	Columbia.
Newhall, Chas. S	'96	Mass. Ins. Tech.
Parry, Frank Walter	'99	C. C. of New York.
Pearson, Alvick A	'93	Univ. of Michigan.
Powell, B. J	'01	Univ. of Cal.
Proper, Emberson E	'89	Allegheny.
Reeves, H. E	'60	Bethel.
Reid, J. A	'77	Hampden-Sid.
Reynolds, H. B	'96	L. Stanford, Jr.
Reynolds, J. E	'96	L. Stanford, Jr.
Rich, Frank E	'90	Univ. of Cal.
Richards, Geo. H	'83	C. C .of New York.
Riesthal, Alphonse Geo. de	'92	Yale.
Riley, Leonard W	'94	Denison.
Russell, Paris S		N. Y. Univ.
Ryeburn, Wm. F	'91	Univ. of Michigan.
Sayre, Rev. Alvin Austin	'85	Ohio Wesleyan.
Schofield, C. H	'78	Ohio Wesleyan.
Schurr, John	'83	De Pauw.
Sellers, Harvey Lee	'72	Wash. & Lee.
Sharkey, Howard	'00	Yale.
Sheets, Isaac	'95	Univ. of Michigan.
Sikes, A. H		Ill. Wesleyan.
Sims, Rev. C. N	'57	De Pauw.
Smith, Edward Wall	'74	Wash. & Lee.
Smith, J. R	'77	U. of Ala.
Smith, John D	'92	Knox.
Sommerville, Donald Laing	'92	Pa. State.
Stiles, Henry W	'98	Columbia.
Strahan, J. Lewis	'83	C. C. of New York.
Sturges, Chas. Edgar	'77	C. C. of New York.
Sykes, Thos. F	'83	C. C. of New York.
Talbert, Albert Coe	'83	C. C. of New York.
Todd, John Hall	'92	U. of Pa.
Trude, Mark W	'93	Knox.
Underwood, Eben Guy	'89	Ohio State.
Van Burkirk, Geo. M		Muhlenberg.
Van Pelt, I N		C. C. of New York.
Wheldon, Henry Albert	'94	Wittenberg.
Williams, Jno. H	'90	Ohio State.
Winter, Fredk. Wm	'97	Univ. of Michigan.
Wood, J. C	'87	Roanoke.
Woodruff, Arthur L	'80	Williams.
Ziegeniess, Chas. O		Muhlenberg.

Alphabetical List of Members.

Name.	College.
Aaron, P. J.	U. of Ill.
Abbott, J. C.	Worc. Poly. Ins.
Abel, A. R.	Indiana.
Abel, W. F.	Wash. & Jeff. Col.
Abercrombie, R. T.	Johns Hopkins.
Abney, W. H.	Centre.
Abney, W. H.	De Pauw.
Abott, H. I.	Ohio State Univ.
Acheson, D.	Washington College.
Acheson, J. W.	Washington College.
Acheson, M. W., Jr.	Wash. & Jeff.
Acker, C. E.	Wabash College.
Ackerman, C. A.	C. C. of N. Y.
Ackley, E. L.	U. of Kas.
Adair, W. J.	C. C. of N. Y.
Adams, A. A.	Wabash College.
Adams, A. A.	Wash. & Jeff. Col.
Adams, A. B.	Allegheny.
Adams, B. C.	U. of Ala.
Adams, C. B.	Amherst.
Adams, C. D.	Washington College.
Adams, C. E.	Knox.
Adams, C. R.	Hanover.
Adams, C. S.	West. Res. Univ.
Adams, E. P.	Ill.-Wes.
Adams, F. R.	Hanover.
Adams, G. F.	Univ. of Minn.
Adams, G. H.	Wash. & Jeff. Col.
Adams, J. H.	Hanover.
Adams, P. D.	C. C. of N. Y.
Adams, P. H.	U. of Ga.
Adams, W. C.	Columbia.
Adams, W. R.	Yale Univ.
Adderton, J.	Univ. of N. C.
Adey, J. S.	N. Y. University.
Adkins, R. E.	Denison.
Adkinson, L. G.	De Pauw.
Agle, C. F.	Ill. Wes.
Agnew, F. H.	Jefferson.
Aimes, H. H. S.	Yale Univ.
Aitken, G. M.	Lafayette.
Akers, W. N.	U. of Kas.
Akester, A.	Indiana.
Akey, D. L.	Monmouth.
Akin, J. T.	De Pauw.
Akin, W. M.	De Pauw.
Albee, E. S.	Univ. of Wis.
Albee, R. S.	Cornell.
Albers, H., Jr.	Penn. College.
Albert, A. D.	Penn. College.
Albert, C. S.	Penn. College.
Albert, J. J.	Penn. College.
Albert, J. S.	Penn. State College.
Albrecht, J. W.	Muhlenberg.
Albright, R. E.	Muhlenberg.
Alburger, H. R.	Univ. of Pa.
Aldrich, C.	Colgate.
Aldridge, J. R. P.	Cumberland.
Alexander, J. B.	U. of Mich.
Alexander, R. F.	Univ. of Wooster.
Alexander, R. J.	Washington College.
Aley, E.	Indiana.
Algeo, W. R.	Washington College.
Alhausen, R. W.	Muhlenberg.
Alker, A. H.	C. C. of N. Y.
Alker, A. H.	Columbia.
Alleman, H. C.	Penn. College.
Allen, A. G.	Indiana.
Allen, C. K.	Ohio Wes. Univ.
Allen, C. W.	Bucknell.
Allen, F. Y.	Ohio Wes. Univ.
Allen, G. B.	Yale Univ.
Allen, H. C.	Union College.
Allen, J. W.	Washington College.
Allen, L. C.	Union Univ.
Allen, R. E.	U. of Kas.
Allen, R. N.	Indiana.
Allen, S. G.	Penn. State College.
Allen, W.	De Pauw.
Allen, W. D.	Indiana.
Allen, W. J. P.	Union Univ.
Allen, W. R.	C. C. of N. Y.
Allin, C. A.	U. of Cal.
Allin, T. D.	U. of. Cal.
Allison, R. S.	Roanoke.
Alling, W. M.	Yale Univ.

Name.	College.
Altizer, M. H.	Roanoke.
Altizer, R. G.	Roanoke.
Amacker, O. P.	Univ. of Vir.
Ames, A. B.	Penn. College.
Ames, G. B.	De Pauw.
Amick, G. W. W.	Penn. College.
Amos, E. C.	Univ. of Wooster.
Amos, F. C.	Univ. of Wooster.
Amos, W. T.	Univ. of Wooster.
Amoss, W. S.	U. of Md.
Amoss, W. S.	Univ. of Vir.
Anderson, A. F.	Bucknell.
Anderson, J. T.	Ohio State Univ.
Anderson, J. W.	Lehigh.
Anderson, J. W.	U. of Ga.
Anderson, M. H.	Wash. & Jeff. Col.
Anderson, R. C.	Hampden-Sid.
Anderson, W. R.	Knox.
Anderson, W. S.	C. C. of N. Y.
Anderson, W. W.	De Pauw.
Anderson, W. W.	Ill. Wes.
Andrews, A. J.	Ohio State Univ.
Andrews, A. J.	Ohio Wes. Univ.
Andrews, L. W.	Yale Univ.
Andrews, M.	U. of Ga.
Andrews, S. B.	Lafayette.
Andrews, W. G.	Marietta.
Andrus, J. A.	Univ. of Miss.
Andrus, R.	De Pauw.
Anewalt, S. B.	Muhlenberg.
Angel, F. W.	C. C. of N. Y.
Anschutz, F. H.	Wash. & Lee Univ.
Anstadt, H.	Penn. College.
Anstadt, W. W.	Penn. College.
Anthony, E. LeR.	U. of Ga.
Appersen, F. B.	Ill. Wes.
Apple, H. L.	Allegheny.
Applebee, J. O.	Ill. Wes.
Appleby, C. W.	Ohio State Univ.
Appley, J.	Allegheny.
Archer, T. V.	Hanover.
Archey, H. L.	Wabash College.
Arkenburgh, O. M.	C. C. of N. Y.
Armfield, E. M.	Univ. of N. C.
Armstrong, A. F.	Ohio Wes. Univ.
Armstrong, B. W.	Roanoke.
Armstrong, C. McG.	Hampden-Sid.
Armstrong, C. McG.	Roanoke.
Armstrong, D. G.	Roanoke.
Armstrong, D. H.	Ill. Wes.
Armstrong, D. W., Jr.	Columbia.
Armstrong, E. M.	Roanoke.
Armstrong, F. A.	Lehigh.
Armstrong, H.	Mass. Inst. of Tech.
Armstrong, H.	Univ. of N. C.
Armstrong, I.	De Pauw.
Armstrong, J. N.	Was. & Jeff. Col.
Armstrong, J. W.	De Pauw.
Armstrong, R.	Roanoke.
Armstrong, T. H.	Ohio Wes. Univ.
Armstrong, V.	Univ. of N. C.
Armstrong, W. G.	Roanoke.
Armstrong, W. G.	Wash. & Lee Univ.
Armstrong, W. H.	De Pauw.
Armstrong, W. J.	Roanoke.
Armstrong, W. T.	Howard.
Arndt, W. T.	Univ. of Wis.
Arnold, J. P.	Univ. of Pa.
Arnold, P. C.	Wabash College.
Arps, G. F.	U. of Ill.
Arthur, W. E.	Wabash College.
Asbury, C. E.	De Pauw.
Ashworth, W. S.	Cumberland.
Askew, J. M.	Kentucky.
Aten, W. B.	Hanover.
Atherton, C.	Ill. Wes.
Atkinson, F. P.	Univ. of Wooster.
Atterbury, W. B.	C. C. of N. Y.
Atwell, C. T.	Denison.
Atwood, R. J.	De Pauw.
Auer, M.	Ill. Wes.
Aukerman, A. R.	Penn. College.
Aukerman, W. M.	Penn. College.
Aulde, C. C.	Wash. & Jeff. Col.
Aull, C. E.	Penn. State College.
Ault, M. F.	Ill. Wes.
Austin, W. S.	Univ. of Tenn.
Avery, A. B.	Wm. Jewell Col.
Avery, C. S.	Wm. Jewell Col.
Avery, H. G.	Wm. Jewell Col.
Avery, W. W.	Wm. Jewell Col.
Axford, W. B.	N. Y. University.
Ayars, W. S.	Lehigh.
Aye, E. J.	Ohio Wes. Univ.
Ayer, I., Jr.	Lafayette.
Ayer, I. C., Jr.	Allegheny.
Ayers, D.	Knox.
Ayres, A. D.	Lehigh.
Ayres, C. T.	Lehigh.

Digitized by Google

Name.	College.
Babcock, C. E.	Lafayette.
Babcock, G. E.	L. Stanford.
Babcock, H. H.	Wabash College.
Babcock, W. E.	Colgate.
Bach, L. P.	C. C. of N. Y.
Bachman, A.	U. of Cal.
Bachman, D. M.	Lafayette.
Backus, W. H.	Yale.
Bacon, F. A.	C. C. of N. Y.
Bacon, F. A.	Ohio Wesleyan Univ.
Bacon, F. H.	De Pauw.
Bacon, H. B.	Lafayette.
Bacon, I.	Colgate.
Bacon, J. E.	Lafayette.
Bacon, W. V.	Colgate.
Bagley, T. S.	Richmond.
Bailey, B. P.	U. of Texas.
Bailey, C. B.	Marietta.
Bailey, C. R.	Wabash College.
Bailey, F.	Wabash College.
Bailey, H. E.	Roanoke.
Bailey, H. P.	Roanoke.
Bailey, M. C.	Allegheny.
Bailey, N. A.	Union Univ.
Bailey, P.	Knox.
Bailey, S.	Knox.
Bain, G. H. C.	Ill. Wes.
Bain, K. A.	U. of Vir.
Baines, J. B.	Cumberland.
Baird, A. L.	C. C. of N. Y.
Baird, E. P.	Jefferson.
Baird, J. F.	Hanover.
Baird, W.	Monmouth.
Baird, W. G.	Cumberland.
Baird, W. G.	Union Univ.
Baird, W. M.	Hanover.
Baker, F.	C. C. of N. Y.
Baker, F. K.	Lafayette.
Baker, F. T.	De Pauw
Baker, J. E.	Ohio State Univ.
Baker, J. W.	Ill. Wes.
Baker, J. W.	Indiana.
Baker, L.	Columbia.
Baker, N. D., Jr.	Johns Hopkins.
Baker, N. D., Jr.	Wash. & Lee Univ.
Baker, P. C.	Union Univ.
Baker, R. A.	Union Univ.
Baker, R. A.	Union Univ.
Baker, R. D.	N. Y. University.
Baker, R. L.	N. Y. University.
Baker, T. C.	Cumberland.
Baker, W. E.	Ill.-Wes.
Baker, W. H.	Roanoke.
Bakhaus, C. V.	Wittenberg Col.
Baldridge, C.	Ill. Wes.
Baldwin, B., Jr.	U. of Cal.
Baldwin, D. P.	De Pauw
Baldwin, D. P.	Wabash College.
Baldwin, F. C.	Mass. Inst. of Tech.
Baldwin, L.	U. of Cal.
Baldwin, O. R.	U. of Cal.
Baldwin, W. J.	Worc. Poly. Ins.
Ball, C. B.	Yale.
Ball, E. J.	Wash. & Jeff. Col.
Ballantine, J. N.	Columbia.
Ballantyne, J. A.	Allegheny.
Ballard, A. H.	Ill. Wes.
Ballard, C. A.	U. of Minn.
Ballard, C. C.	Union College.
Ballard, W. W.	Jefferson.
Ballard, W. W., Jr.	Roanoke.
Ballentine, F. G.	Bucknell.
Ballentine, G.	Allegheny.
Banks, H. M.	Columbia.
Banning, H. B.	Ohio State Univ.
Banta, A. J.	Ill. Wes.
Barb, J. H.	Roanoke.
Barber, T. M.	Jefferson.
Barge, C. R.	Knox.
Barger, R. W.	Ill. Wes.
Barger, R. W.	State Univ. of Iowa.
Barker, C. E.	Denison.
Barker, C. H.	U. of Cal.
Barker, J. H.	Cornell.
Barlow, E. T.	Cornell.
Barnard, R. A.	Worc. Poly. Ins.
Barndt, F. W.	Knox.
Barnes, A. C.	U. of Pa.
Barnes, D.	C. C. of N. Y.
Barnes, E. K.	U. of Wis.
Barnes, J. C.	Marietta.
Barnes, J. G.	Roanoke.
Barnes, N. M.	Knox.
Barnes, W. D.	U. of N. C.
Barnes, W. G.	Jefferson.
Barnes, W. H.	De Pauw
Barnett, D. C.	Indiana.
Barnett, J. E.	Wash. & Jeff. Col.
Barnett, J. M.	Jefferson.
Barnett, O. S.	U. of Ga.

Name.	College.
Barnhart, W. H.	Wabash College.
Barnum, M. H.	C. C. of N. Y.
Barnum, T. E.	U. of Mich.
Barr, H. H.	Cumberland.
Barr, J. C.	Jefferson.
Barren, H. A.	Ohio State Univ.
Barrett, E. G.	C. C. of N. Y.
Barrett, E. G.	Columbia.
Barrett, I. B.	Columbia.
Barris, C. C.	Allegheny.
Barrows, M. D.	U. of Cal.
Barrows, W. G.	Allegheny.
Bartholomew, J. P.	Worc. Poly. Ins.
Bartholomew, O. A.	De Pauw
Bartholomew, W. F.	De Pauw
Bartlett, C. E.	Lafayette.
Bartlett, C. H.	Wabash College.
Bartlett, C. L.	U. of Wis.
Bartlett, I.	Worc. Poly. Ins.
Bartlett, W. K.	U. of Minn.
Bartley, A. C.	Ill. Wes.
Barto, W. A.	U. of Minn.
Barton, C. O.	U. of Vir.
Baskerville, G. B.	De Pauw.
Baskin, W. K.	Cumberland.
Bassett, F. P.	Yale.
Bassett, G. P., Jr.	U. of Wooster.
Bassett, J. A.	U. of Wooster.
Bassett, O. P.	Knox.
Bassett, T. J.	De Pauw.
Bassett, V. H.	Knox.
Bastian, C. R.	Muhlenberg.
Batchelder, F. L.	U. of Minn.
Bates, C. E.	Ill. Wes.
Bates, J. W.	Richmond.
Bates, W. M.	U. of Tenn.
Battell, J. S.	C. C. of N. Y.
Batten, S. Z.	Bucknell.
Baugher, E. C.	Johns Hopkins.
Baugher, H. L.	Penn. College.
Baughman, J. H.	Penn. College.
Baum, F. J.	Penn. College.
Baum, G. C.	Penn. College.
Baum, M. C.	Indiana.
Baumeister, J.	C. C. of N. Y.
Baumeister, T.	C. C. of N. Y.
Baxter, P.	Lafayette.
Baxter, W. F.	De Pauw.
Bayles, E. A.	Columbia.
Bayley, G. D.	Wittenberg Col.
Bayley, S. P.	U. of Vir.
Bayliss, J. H.	De Pauw.
Bays, L. F.	De Pauw.
Beach, D. E.	Marietta.
Beach, H. P.	Columbia.
Beadles, W. S.	Columbia.
Beall, A. P.	Ill. Wes.
Beall, T. A.	Ill. Wes.
Beard, C. A.	De Pauw.
Beardsley, H.	Union College.
Beasley, A. W.	De Pauw.
Beasley, D. H.	De Pauw.
Beasley, J. W.	De Pauw.
Beates, J. F.	Muhlenberg.
Beates, W. A.	Muhlenberg.
Beatty, C. C.	Wash. & Jeff Col.
Beatty, J. T.	U. of Kas.
Beatty, W. G.	Ohio State Univ.
Beaven, A. H.	U. of Minn.
Beck, F.	U. of Kas.
Beck, J. B.	Lehigh.
Becker, L.	C. C. of N. Y.
Becker, L.	N. Y. University.
Beckett, M. J.	De Pauw.
Beckhart, W. E.	U. of Kas.
Beckwith, N.	Union College.
Bedinger, B. F.	Hamp.-Sid.
Bedinger, D. L.	Hamp.-Sid.
Bedinger, E. W., Jr.	Hamp.-Sid.
Bedinger, W. L.	Hamp.-Sid.
Beeber, J. A.	Penn. College.
Beeber, T. D.	Penn. College.
Beecher, J. P.	Columbia.
Beecher, J. S.	U. of Minn.
Beeman, F. E.	U. of Mich.
Beer, H. C.	U. of Wooster.
Beers, R. S.	Worc. Poly. Ins.
Beesley, P. H.	Allegheny.
Beeson, A. C.	Wash. & Jeff. Col.
Beeson, J. H.	Indiana.
Beeson, W. B.	Wash. & Jeff. Col.
Begley, J. B.	De Pauw.
Belden, L. I.	Trinity College.
Belden, S. B.	Ohio State Univ.
Belfield, R. W.	U. of Pa.
Belknap, M. B.	Yale.
Bell, A. T.	Hanover.
Bell, D.	U. of Nashville.
Bell, F. W.	Wittenberg Col.
Bell, H. A.	U. of Pa.

Name.	College.
Bell, H. A.	Wash. & Jeff. Col.
Bell, L. C.	U. of Vir.
Bell, L. C.	U. of Wooster.
Bell, L. R.	U. of N. C.
Bell, W. C.	Penn.College.
Bell, W. W.	Ill. Wes.
Bellows, F. D.	Knox.
Bellows, H. P.	C. C. of N. Y.
Belt, H. D.	Ohio Wesleyan Univ.
Belt, W. A.	Ohio Wesleyan Univ.
Benedict, A. C.	N. Y. University.
Benedict, H. A.	Cornell.
Benedict, L.	Columbia.
Benedict, L.	Cornell.
Benfey, T.	U. of Wis.
Benham, H. F.	Ohio State Univ.
Benham, H. T.	Ohio State Univ.
Benham, J. F.	Indiana.
Benner, D. J.	Penn. College.
Benner, G. J.	Penn. College.
Bennett, H. C.	Ill. Wes.
Bennett, H. C.	Ohio State Univ.
Bennett, J. A.	C. C. of N. Y.
Bennett, S. C.	Ohio State Univ.
Bennett, T. A.	C. C. of N. Y.
Bennett, T. D.	U. of Kas.
Benns, G. W.	Wabash College.
Benoit, L. J.	C. C. of N.Y.
Benoit, L. J.	Columbia.
Benson, G. N.	Howard.
Bent, H. G.	Ill. Wes.
Bentley, I.	Washington College.
Bentley, J. T.	Hanover.
Benton, G. W.	Wabash College.
Benton, S. I.	Trinity College.
Bergen, C. H.	Columbia.
Bergen, G. M.	Knox.
Bergen, H. B.	Knox.
Berger, C. M.	Ohio State Univ.
Bergin, T. J.	Yale.
Berk, W. H.	Wittenberg Col.
Berkey, C. P.	U. of Minn.
Berkhouse, H. M.	Allegheny.
Berkstresser, A. C.	Denison.
Berlin, W. C. K.	Allegheny.
Berner, R. L.	U. of Ga.
Berry, G.	Columbia.
Berry, Geo.	Columbia.
Berryhill, C. J.	State Univ. of Iowa.
Berryhill, J. G.	State Univ. of Iowa.
Bessessen, N. D.	U. of Minn.
Bethel, U. N.	Hanover.
Bevan, F. C.	Penn. College.
Beysher, E. M.	Muhlenberg.
Bibbee, G. E.	Ohio State Univ.
Bibbee, G. E.	Ohio Wesleyan Univ.
Bickel, L. J.	Muhlenberg.
Bicknell, C. F.	Indiana.
Bicknell, E. P.	Indiana.
Bicknell, J. S.	Ill. Wes.
Biddle, A. P.	Ohio State Univ.
Bidwell, F. L.	Yale.
Biehn, M. J.	C. C. of N. Y.
Biehn, M. J.	N. Y. University.
Bierck, A., Jr.	Columbia.
Bierley, O. G.	De Pauw.
Bigler, C. W.	Ill. Wes.
Bigler, E. A.	Ill. Wes.
Bigler, G. R.	Ill. Wes.
Binford, E. A.	Indiana.
Binford, J. H.	Richmond.
Bingham, E. A.	Colgate.
Bingham, I. W.	Colgate.
Bingham, W. D.	Lafayette.
Binkley, G. H.	De Pauw.
Binkley, H. C.	De Pauw.
Birch, H. C.	Ill. Wes.
Birch, J.	De Pauw.
Bird, L. E.	Colgate.
Bird, W. C.	C. C. of N. Y.
Birge, A. H.	N. Y. University.
Birge, N. R.	Worc. Poly. Ins.
Bishop, F. M.	Ill. Wes.
Bishop, J. H.	Indiana.
Bishop, J. S.	U. of Cal.
Bishop, P. L. E.	C. C. of N. Y.
Bishop, P. P.	U. of Tenn.
Bissell, C. T.	Yale.
Bissell, J. E.	Mass. Inst. of Tech.
Bissell, J. E.	Wash. & Jeff. Col.
Bissell, R. W.	Mass. Inst. of Tech.
Bissell, S. H.	U. of Minn.
Bittenbender, H. C.	Penn. College.
Bivens, J. T.	Cumberland.
Bixler, W. O.	Lafayette.
Black, H. C.	De Pauw.
Black, H. C.	Ohio Wesleyan Univ.
Black, H. C.	U. of Wooster.
Black, J.	Washington College.
Black, S. L.	Ohio Wesleyan Univ.

Name.	College.
Black, W. F.	De Pauw.
Blackburn, A.	Hanover.
Blackburn, H. H.	Wash. & Lee Univ.
Blackburn, T.	U. of Wis.
Blackford, F. P.	Ohio Wes. Univ.
Blackford, R. S.	Ohio State Univ.
Blackstock, J.	De Pauw.
Blackstone, A. I.	U. of Wis.
Blackwelder, C. G.	Penn. College.
Blackwelder, E. T.	Penn. College.
Blackwell, J. S.	Hanover.
Blair, E. G.	U. of Kas.
Blair, H. H.	N. Y. University.
Blair, J. P.	Washington College.
Blair, S. S.	Ohio Wesleyan Univ.
Blake, J.	Hanover.
Blake, O. P.	Marietta.
Blake, R. B.	De Pauw.
Blake, W. McK.	De Pauw.
Blakeslee, E. A.	U. of Mich.
Blakey, W. McI.	De Pauw.
Blaney, J. M.	Wabash College.
Blauvelt, E. L.	N. Y. University.
Blayney, F. H.	Wash. & Jeff. Col.
Blendermann, H. J.	C. C. of N. Y.
Blint, E. E.	Penn. College.
Blish, G. H.	C. C. of N. Y.
Blish, H. G.	Marietta.
Blish, M. S.	Wabash College.
Bloch, J. A.	Worc. Poly. Ins.
Blodgett, A. M.	Union College.
Blood, G. D.	U. of Cal.
Bloom, L.	De Pauw.
Bloomberg, E. C.	Lafayette.
Bloomburgh, H. D.	Lafayette.
Blydenberg, C. E.	Columbia.
Blythe, J. W.	Hanover.
Boatman, J. A.	De Pauw.
Bodkin, P. H.	De Pauw.
Bodley, E. B.	Allegheny.
Bodley, H. S.	Allegheny.
Bodman, F. H.	U. of Wooster.
Bogardus, E.	Ohio State Univ.
Bogges, W.	Richmond.
Boggs, E. M.	Ohio State Univ.
Boggs, H. H.	Knox.
Bohannon, E. W.	Indiana.
Bohn, M. W.	Muhlenberg.
Bohn, M. W.	Penn. State College.
Bohon, D. T.	Indiana.
Boisen, A. T.	Indiana.
Boisen, H. B.	De Pauw.
Bolton, A. H., Jr.	U. of Pa.
Bolton, W. D.	Wm. Jewell Col.
Bolton, W. H.	C. C. of N. Y.
Bond, F. S.	C. C. of N. Y.
Bone, E. E.	Ill Wes.
Bonner, C.	Allegheny.
Bonnifield, S.	Allegneny.
Bonnifield, W. S.	Allegheny.
Boone, J. M.	U. of Miss.
Boone, W. G.	Hanover.
Booth, C. A.	Worc. Poly. Ins.
Booth, C. H.	Knox.
Booth, L. E.	Ohio Wes. Univ.
Booth, W. H.	Ill Wes.
Borden, R. E.	Roanoke.
Bordley, M. B.	Lehigh.
Bordley, M. B.	Trinity College.
Bordy, J. M.	Penn. College.
Boreman, J. D.	Wash. & Jeff. Col.
Boreman, J. S.	Washington College.
Borhek, H. S.	Lehigh.
Borton, T. E.	Wabash College.
Bosler, C. H.	Denison.
Bosson, T. M.	De Pauw.
Bosson, W.	De Pauw.
Bostwick, W. W.	C. C. of N. Y.
Boswell, E. R.	Wm. Jewell Col.
Bosworth, R. H.	Ill.-Wes.
Bother, J. A.	De Pauw.
Botkin, J. D.	De Pauw.
Bott, J. B.	Thiel College.
Bottorff, C. M.	Hanover.
Boughton, F. G.	Denison.
Bouldin, R. V.	Hamp.-Sid.
Bourland, J. V.	Cumberland.
Bovard, M. McK.	De Pauw.
Bowcock, J. McC.	U. of Vir.
Bowen, J. H.	Ill. Wes.
Bowen, W. C.	Cumberland.
Bower, H. H.	Bucknell.
Bowling, T.	Cumberland.
Bowman, C. G.	De Pauw.
Bowman, S. L.	De Pauw.
Boyce, C. R.	U. of Miss.
Boyce, D. C.	Wash. & Jeff. Col.
Boyce, W. L.	Wabash College.
Boyd, G. E.	Washington College.
Boyd, H. R.	Wabash College.

Digitized by Google

Name.	College.
Boyd, H. W.	Ill. Wes.
Boyd, R.	Indiana.
Boyd, T.	Penn. College.
Boyd, T. A.	Cumberland.
Boyd, W. C.	Richmond.
Boyd, W. C.	Wabash College.
Boyer, E. D.	C. C. of N. Y.
Boyer, E. L.	Ohio Wesleyan Univ.
Boyer, J. D.	U. of N. C.
Boyer, W. LeC.	C. C. of N. Y.
Boyer, W. S.	C. C. of N. Y.
Boyle, W. D.	Roanoke.
Bozarth, N. J.	Indiana.
Bracken, T. S.	Jefferson.
Bracker, M. H.	C. C. of N. Y.
Bradden, A. G.	Wash. & Jeff. Col.
Braddock, C. G.	Jefferson.
Bradford, W. Jr.	U. of Cal.
Bradford, W. A.	Ill. Wes.
Bradley, F. E.	Yale.
Bradley, L. M.	Wabash College.
Bradley, M. W.	U. of Pa.
Bradley, V. F.	Wash. & Lee Univ.
Bradshaw, J. L.	Richmond.
Brady, F.	Washington College.
Braga, A. Y. L.	Lafayette.
Bragdon, I. L.	C. C. of N. Y.
Bragg, S. S.	Indiana.
Braggins, F. H.	Allegheny.
Brainard, C. B.	Yale.
Brainard, C. G.	Amherst.
Brainard, I. E.	Yale.
Brakeman, N. L.	De Pauw.
Braker, J. S.	Bucknell.
Brallier, S. A. E.	Lafayette.
Branch, C. M., Jr.	Richmond.
Brand, C.	Ohio Wesleyan Univ.
Brandt, W. E.	Hanover.
Branson, E. L.	Cornell.
Branson, E. L.	U. of Kas.
Branum, F. C.	Ohio State Univ.
Braxton, G. M.	Indiana.
Braxton, T. M.	Indiana.
Brazier, J. S.	Marietta.
Breece, A. E.	Ohio Wesleyan Univ.
Breed, E.	Colgate.
Breed, H. E.	N. Y. University.
Breed, R. S.	Amherst.
Breedlove, J. C.	Indiana.
Breidenbaugh, E. S.	Penn. College.
Brelsford, M.	Denison.
Brenneiser, C. W.	U. of Pa.
Brent, N. F.	U. of Tenn.
Brent, R. F.	U. of Vir.
Brenton, C. F.	Allegheny.
Brewer, C. L.	U. of Wis.
Brewer, L. A.	Penn. College.
Bridge, B. F.	Ohio Wesleyan Univ.
Brier, W. W.	U. of Cal.
Bright, F. S.	Racine.
Bright, J. C.	U. of Vir.
Bright, H. L.	Wm. Jewell Col.
Bright, R. L.	Cumberland.
Bright, R. R.	Racine.
Bright, S. C.	Ohio Wesleyan Univ.
Bright, W. R.	Cornell.
Brightman, H. I.	Columbia.
Brinckerhoff, J. J.	Penn. College.
Brink, L. C.	Lehigh.
Brinkley, H. A.	U. of Vir.
Brinsmade, D. B.	Yale.
Brintnall, A. W.	Knox.
Britain, H. H.	Hanover.
Brite, S. P.	Wm. Jewell Col.
Brittain, J. L.	Cumberland.
Britton, D. W.	Ill. Wes.
Britton, J. K.	Lafayette.
Broad, W. A.	Roanoke.
Broaddus, W. B.	Richmond.
Brobst, W. W.	Muhlenberg.
Brock, M. L.	De Pauw.
Brockett, E. W.	Wes. Res. Univ.
Brockway, A. T.	De Pauw.
Brodhead, G. L.	Columbia.
Brodhead, G. L.	Cornell.
Brodix, C. R.	Ill. Wes.
Brodrick, W. F.	Ohio Wes. Univ.
Brokaw, J. H.	Marietta.
Bronaugh, N. L.	Hamp.-Sid.
Bronaugh, N. L.	U of Vir.
Bronte, J. A.	Ill. Wes.
Brooks, F. V.	Centre.
Brooks, F. V.	L. Stanford.
Brooks, G A.	Ohio Wesleyan Univ.
Brooks, H. T.	N. Y. University.
Brooks, J. A.	Ill. Wes.
Brooks, W. E.	Worc. Poly. Ins.
Brosius, N. J.	Roanoke.
Brower, J. C.	C. C. of N. Y.
Brown, A. H.	Jefferson.

Name.	College.
Brown, A. H	U. of Wooster.
Brown, A. J	Wabash College.
Brown, A. M	Knox.
Brown, A. McC	U. of Mich.
Brown, B. W. B	Columbia.
Brown, B. W. B	Yale.
Brown, C	U. of Mich.
Brown, C. A	Roanoke.
Brown, C. A	Worc. Poly. Ins.
Brown, C. N	Ohio State Univ.
Brown, D	Washington College.
Brown, D. M	Hamp.-Sid.
Brown, D. P	Wash. & Jeff. Col.
Brown, E.	Colgate.
Brown, E.	Union College.
Brown, E. A	Mass. Inst. of Tech.
Brown, E. G	Ill. Wes.
Brown, E. H	Worc. Poly. Ins.
Brown, E. L	Hanover.
Brown, E. L	Ohio Wesleyan Univ.
Brown, E. L	U. of Kas.
Brown, E. R	Wabash College.
Brown, E. V. D	U. of Kas.
Brown, E. W	Wabash College.
Brown, F. V	Cumberland.
Brown, F. W	Yale.
Brown, G. L	Roanoke.
Brown, G. M	Allegheny.
Brown, G. P	Knox.
Brown, G. W	Washington College.
Brown, H. H	Knox.
Brown, H. H	U. of Mich.
Brown, H. W	N. Y. University.
Brown, I. I	U. of Cal.
Brown, J. A	Washington College.
Brown, J. C	U. of Minn.
Brown, J. G	Roanoke.
Brown, J. J	Ill. Wes.
Brown, J. L	Hanover.
Brown, J. V	Roanoke.
Brown, L. D	Ohio Wesleyan Univ.
Brown, L. E	Yale.
Brown, L. J	Lafayette.
Brown, M. J	U. of Minn.
Brown, M. P	Penn. State College.
Brown, S.	Hanover.
Brown, S. A	N. Y. University.
Brown, S. H	Penn. State College.
Brown, T	Worc. Poly. Ins.
Brown, T. P. R	Washington College.
Brown, T. W	U. of Wooster.
Brown, W. H	Penn. State College.
Brown, W. H	U. of Kas.
Brown, W. T	Lehigh.
Brown, W T	Wabash College.
Brown, W. W	Hanover.
Browne, C. G	De Pauw.
Browne, S. P	Wash. & Jeff. Col.
Brownell, G. H	U. of Wis.
Browning, A. A	Yale.
Browning, J. H. B	Columbia.
Browning, W.	Yale.
Bruce, A. F	De Pauw.
Bruce, F. F	West. Res. Univ.
Bruce, J	Washington College.
Bruce, J. E	West. Res. Univ.
Bruce, R	Colgate.
Brucker, C. M	Indiana.
Brumbaugh, R. N	Ohio State Univ.
Bruner, J. M	Knox.
Brunner, D. E	Muhlenberg.
Brunner, E. A	Muhlenberg.
Brunner, W	U. of Vir.
Brush, F. E	State Univ. of Iowa.
Brussell, E.	Cornell.
Bryan, F. A	Penn. State College.
Bryan, J. M	U. of Cal.
Bryan, W. N	Allegheny.
Bryant, R. C	U. of Ill.
Bryant, W. C	Wash. & Jeff. Col.
Buchanan, C. A	Wm. Jewell Col.
Buchanan, T. J	Cumberland.
Buchanan, W. W	Wabash College.
Buchie, J. E	Wittenberg Col.
Buck, G	Wittenberg Col.
Buck, G. J	Union Univ.
Buck, V. B., Jr	Columbia.
Buck, W. S	U. of Pa.
Buckingham, A	Wittenberg Col.
Buckley, W. W	Columbia.
Bucklin, O. M	Colgate.
Buckman, F. R	Lafayette.
Buehler, D. A	Penn. College.
Buehler, H. G	Penn. College.
Buehler, M. H	Penn. College.
Buehler, W. E	Penn. College.
Buell, J. H	Trinity College.
Buffington, E. L	Worc. Poly. Ins.
Bugbee, E. F	Yale.
Bullitt, J. B., Jr	Wash. & Lee Univ.

Digitized by Google

Name.	College.
Bullitt, J. B., Jr.	U. of Vir.
Bullock, F. M.	Allegheny.
Bullwinkel, W. H.	C. C. of N. Y.
Bumiller, A. W.	Centre.
Bumiller, A. W.	L. Stanford.
Bump, F. E.	U. of Wis.
Bunnell, G. L.	Yale.
Bunnell, W. M.	Bucknell.
Burch, E. P.	U. of Minn.
Burch, F. E.	U. of Minn.
Burcham, J. L.	Ill. Wes.
Burcham, R.	Ill. Wes.
Burdette, F. C.	Roanoke.
Burger, E. V.	Hanover.
Burger, F. J.	Hanover.
Burger, H. W.	Hanover.
Burger, J. R.	Hanover.
Burgess, T. O.	U. of Minn.
Burke, M. C.	U. of Ala.
Burkett, C. W.	Penn. State College.
Burkhalter, C. M.	Allegheny.
Burkholder, C. I.	U. of Wis.
Burleigh, W. F.	Worc. Poly. Ins.
Burleson, A. S.	U. of Texas.
Burnam, A. R.	De Pauw.
Burnett, C. A.	Indiana.
Burnett, F. L.	Indiana.
Burnett, T. S.	Union Univ.
Burnett, W. M.	U. of Tenn.
Burney, C. A.	U. of Kas.
Burney, H. P.	U of Miss.
Burney, T. A.	U. of Kas.
Burnham, H. S.	Wm. Jewell Col.
Burnite, D. C.	Penn. College.
Burns, J. H.	Howard.
Burrell, C. W.	Penn. College.
Burrell, J. L. A.	Penn. College.
Burrell, W. I.	Penn. College.
Burrett, H. R.	Yale.
Burrows, T. B.	Penn. College.
Burt, A.	Cornell.
Burt, A.	U. of Minn.
Burt, P. E.	Denison.
Burt, C. A.	Worc. Poly. Ins.
Burt, W. N.	Hanover.
Burton, G. H.	Wabash College.
Burton, G. W.	De Pauw.
Burton, G. W.	State Univ. of Iowa.
Burton, T. B.	U. of N. C.
Burwell, J. S.	Roanoke.
Bush, E. A.	Bucknell.
Bush, E. D.	Indiana.
Bush, J. J.	U. of Ala.
Bush, J. K.	U. of Ill.
Bush, N. W.	Lehigh.
Bushe, E. L.	C. C. of N. Y.
Bushong, P. A.	Muhlenberg.
Bussey, H. C.	U. of Ga.
Butler, A. C.	Ohio State Univ.
Butler, C. N.	Lehigh.
Butler, F.	Muhlenberg.
Butler, F. A.	Penn. College.
Butler, J. M., Jr.	Cornell.
Butler, W. D.	Jefferson.
Butt, C. M.	U. of Wis.
Butterworth, C. W.	U. of Kas.
Button, E. D.	Cornell.
Butz, G. C.	Penn. State College.
Butz, G. S.	Muhlenberg.
Butz, R. J.	Muhlenberg.
Byal, G. F.	U. of Wooster.
Byerly, A. C.	Ill. Wes.
Byers, E. B.	Allegheny.
Byers, H. W.	U. of Miss.
Byers, W. W.	Ohio Wesleyan Univ.
Byrd, G. A.	De Pauw.
Cabot, S.	Mass. Inst. of Tech.
Cady, A. J.	Knox.
Cady, H.	Columbia.
Cady, L. B.	C. C. of N. Y.
Cady, L. B.	Columbia.
Caffey, J. A.	Howard.
Caine, J. T.	Howard.
Caldwell, A.	Wash. Col. (Tenn.)
Caldwell, F.	Yale.
Caldwell, J. C.	Wash. Col. (Pa.)
Caldwell, J. D.	Wash. & Jeff. Col.
Caldwell, M. M.	Hamp.-Sid.
Caldwell, R. C.	Wabash College.
Caldwell, T. A.	Hamp.-Sid.
Caldwell, W.	U. of Vir.
Calhoun, G.	Centre.
Calhoun, G.	L. Stanford.
Calkins, E. E.	Knox.
Calvert, B. T.	De Pauw.
Cameron, A.	U. of Vir.
Cameron, D.	Wabash College.
Cameron, J. A.	U. of N. C.

Name.	College.
Cameron, M. C.	Allegheny.
Cameron, M. C.	U. of Pa.
Cameron, W.	Hamp.-Sid.
Cameron, W.	U. of Vir.
Cameron, W. S.	C. C. of N. Y.
Camp, W. H.	Columbia.
Campbell, A. K.	Marietta.
Campbell, A. R.	Columbia.
Campbell, C. R.	Wash. & Jeff. Col.
Campbell, E.	Marietta.
Campbell, E. V. V.	Wash. Col. (Pa.)
Campbell, H. L.	Allegheny.
Campbell, J. G.	U. of Kas.
Campbell, K. A.	Amherst.
Campbell, K. C.	Roanoke.
Campbell, N. B.	Hamp.-Sid.
Campbell, P. C.	U. of Vir.
Campbell, R. A.	U. of Minn.
Campbell, R. D.	Allegheny.
Campbell, T. H.	Ohio Wes. Univ.
Campbell, T. P.	Hamp.-Sid.
Campbell, W. C.	Roanoke.
Campbell, W. H.	U. of Minn.
Campbell, W. T.	Monmouth.
Campbell, W. W.	Wash. Col. (Pa.)
Canfield, C. W.	Yale.
Cannady, C. B.	Roanoke.
Cannady, G. R.	Roanoke.
Canniff, W. C.	N. Y. Univ.
Canon, F. W.	U. of Miss.
Cardwill, G. B.	De Pauw.
Cardwill, G. B.	Wabash College.
Carhart, R.	Ohio Wes. Univ.
Carleton, J. L.	U. of Ga.
Carman, T. L.	C. C. of N. Y.
Carman, T. L.	N. Y. University.
Carmichael, A. K.	De Pauw.
Carnahan, J. D.	Roanoke.
Carnahan, J. D.	U. of Vir.
Carnahan, R. A.	Wabash College.
Carpenter, D. R.	Indiana.
Carpenter, F. G.	Ohio Wes. Univ.
Carpenter, H.	Worc. Poly. Ins.
Carr, G. W.	Columbia.
Carr, J. E., Jr.	U. of Md.
Carr, W. B.	Jefferson.
Carroll, E. C.	Ohio Wes. Univ.
Carroll, E. L.	Richmond.
Carroll, E. S.	Allegheny.
Carroll, H. C.	Allegheny.
Carroll, T. W.	Ohio Wes. Univ.
Carroll, W. C.	Roanoke.
Carrott, J. F.	De Pauw.
Carson, H. A.	U. of Ga.
Carson, W. L.	C. C. of N. Y.
Carson, W. L.	U. of Kas.
Carter, A. G.	Centre.
Carter, A. L.	Cumberland.
Carter, B. E.	U. of Vir.
Carter, C. R.	Wabash College.
Carter, D. M.	U. of N. C.
Carter, E. R.	Roanoke.
Carter, F. E.	Colgate.
Carter, H. B.	U. of Mich.
Carter, J. D.	U. of Vir.
Carter, J. P.	Colgate.
Carter, St. L. L.	U. of Miss.
Carter, T. C.	De Pauw.
Cartmell, E. P.	Wittenberg Col.
Cartmell, T. R.	U. of Vir.
Cartwright, C. K.	Penn. State.
Casad, J. R.	Wittenberg Col.
Case, H. P.	Knox.
Casey, J. S.	Ohio State Univ.
Cason, J. H.	Union Univ.
Cason, R. A.	U. of Ga.
Casper, J. F.	Wittenberg Col.
Cass, J. M.	Union College.
Cassard, H.	Johns Hopkins.
Castle, G. H.	Knox.
Cathcart, W. H.	Denison.
Catlin, S.	Yale.
Catron, B. L.	Ill. Wes.
Cattell, J. L.	Bucknell.
Catterall, R. C. H.	Bucknell.
Cattermole, E. G.	Ill. Wes.
Cauble, F. P.	Indiana.
Caulkins, E. E.	Yale.
Causey, F. F.	Richmond.
Cauthers, J. B.	Amherst.
Cavitt, C. V.	Cumberland.
Cavitt, C. V.	Hamp.-Sid.
Cavitt, C. V.	Roanoke.
Cavitt, J. A.	Cumberland.
Cavitt, J. W.	Cumberland.
Cavitt, J. W.	Hamp.-Sid.
Cavitt, J. W.	Roanoke.
Cavitt, R. B.	Cumberland.
Cavitt, S. A.	Roanoke.
Cavitt, W. R.	Cumberland.

Digitized

Name.	College.
Chace, J. W.	Allegheny.
Chaffee, J. G.	De Pauw.
Chalfant, C. C.	Worc. Poly. Ins.
Chalfant, J. W., Jr.	Worc. Poly. Ins.
Challiss, J. M.	U. of Kas.
Chamberlain, J. A.	Denison.
Chamberlain, L. S.	U. of Kas.
Chamberlain, R. W.	Lafayette.
Chamberlin, C. W.	Denison.
Chamberlin, S. S.	Denison.
Chamberlin, W. F.	Denison.
Chambers, W. C.	U. of Minn.
Chance, B. K.	U. of Pa.
Chancellor, E.	U. of Vir.
Chancellor, E. A.	U. of Md.
Chandler, C. C.	U. of Mich.
Chandler, C. C.	Wm. Jewell Col.
Chandler, R. A.	Indiana.
Chanute, C. D.	U. of Kas.
Chapin, A. O.	Allegheny.
Chapin, A. T.	Denison.
Chapin, R. M.	Amherst.
Chapin, W. G.	Yale.
Chapman, H.	Allegheny.
Chapman, J. W.	Ohio Wes. Univ.
Chapman, J. W.	Wabash College.
Charles, M. R.	Ohio Wes. Univ.
Charnley, W. H.	U. of Mich.
Chase, H. F.	Cornell.
Chase, W. R.	De Pauw.
Chase, W. S.	U. of Minn.
Chatham, P.	U. of N. C.
Cheek, H.	De Pauw.
Cheek, J. M.	U. of N. C.
Cheeney, H. O.	N. Y. University.
Cheney, E. H.	U. of Mich.
Cheney, W. T.	Ohio State Univ.
Chenoweth, J. Q.	De Pauw.
Cherault, R. D.	U. of Vir.
Cherry, W. T.	Union College.
Chesnut, W. C.	Johns Hopkins.
Childs, E. P.	Denison.
Chiles, J. H.	De Pauw.
Chipman, M. A.	Indiana.
Chipman, R.	Amherst.
Chipman, W. W.	Wabash College.
Chisolm, J. R.	Columbia.
Chrisman, C. N.	Ohio Wes. Univ.
Chrisney, F. W.	Wabash College.
Christian, G. T.	Richmond.
Christian, M. H.	Hamp.-Sid.
Christian, R.	Richmond.
Christian, W. F., Jr.	Wabash Col.
Chritzman, H. B.	Lafayette.
Chrysler, K. G.	U. of Minn.
Chrystie, T. L.	Columbia.
Churchill, M. E.	Knox.
Churchill, M. E.	Yale.
Cisler, T. H.	Marietta.
Claflin, W. B.	Mass. Inst. of Tech.
Clapp, F. M.	C. C. of N. Y.
Clapp, R. J.	Worc. Poly. Ins.
Clark, A., Jr.	U. of Wooster.
Clark, A. M.	Wash. & Jeff. Col.
Clark, B. S.	Worc. Poly. Ins.
Clark, C. C., Jr.	Allegheny.
Clark, C. T.	Worc. Poly. Ins.
Clark, D.	Wash. & Jeff. Col.
Clark, F. A.	De Pauw.
Clark, G. H.	Yale.
Clark, G. W. M.	N. Y. University.
Clark, J. B.	Wash. & Jeff. Col.
Clark, J. W.	De Pauw.
Clark, R. B.	U. of Ga.
Clark, R. V.	U. of Ga.
Clark, V. A.	Colgate.
Clark, W. A.	Columbia.
Clark, W. A.	Yale.
Clark, W. H.	C. C. of N. Y.
Clark, W. H.	Columbia.
Clark, W. O.	Wasn. Col. (Pa.)
Clarke, F. D.	C. C. of N. Y.
Clarke, F. M.	Indiana.
Clarke, G. M.	Johns Hopkins.
Clarke, J. D.	Lafayette.
Clarke, J. T.	Columbia.
Clarkson, J. C.	Knox.
Clausen, F. H.	U. of Wis.
Claxton, H. C.	Roanoke.
Clay, G. E.	C. C. of N. Y.
Clay, G. W.	U. of Tenn.
Clay, J. B.	Roanoke.
Clay, W. W.	C. C. of N. Y.
Clay, W. W.	Columbia.
Claypool, M.	De Pauw.
Claypool, S	De Pauw.
Clayton, W. R.	Columbia.
Clayton, W. R., Jr.	U. of Mich.
Clemens, W.	Wash. Col. (Pa.)
Clement, A. W.	Worc. Poly. Ins.

Name.	College.
Cleveland, H. H.	Knox.
Cleveland, R. C.	Worc. Poly. Ins.
Clifford, G. S.	Hanover.
Clifford, J. F.	Indiana.
Clift, W. F.	U. of Tenn.
Clifton, J. A.	U. of Vir.
Clifton, L. B. P.	U. of N. C.
Cline, H. A.	Roanoke.
Cline, W. D.	Ohio State Univ.
Cline, W. Y.	Roanoke.
Clint, C. F.	Cumberland.
Clinton, C. A.	Columbia.
Clinton, E. M.	U. of Ill.
Clinton, T. M.	Lehigh.
Cloud, H. W.	De Pauw.
Cloyd, R. A.	Wabash College.
Cloyes, J. M.	U. of Kas.
Coakley, C. G.	C. C. of N. Y.
Coakley, C. G.	N. Y. University.
Coates, G. M.	U. of Pa.
Coates, H. T., Jr.	U. of Pa.
Coates, J. L.	De Pauw.
Coates, J. L.	Yale.
Coates, T. C.	Ohio Wes. Univ.
Cobb, J. H.	Hamp.-Sid.
Cobb, J. H.	U. of Texas.
Cobb, W. H.	U. of Ga.
Coburn, F. E.	Colgate.
Cochlin, D.	Ohio Wes. Univ.
Cochran, G. H.	L. Stanford.
Cochran, W. R.	Denison.
Cody, E.	U. of Ga.
Coe, J.	Wash. Col. (Pa.)
Coffeen, H. C.	U. of Ill.
Coffin, G. H.	Wabash College.
Coffman, J. B.	De Pauw.
Coghill, R. A.	Richmond.
Coghill, R. A.	U. of Vir.
Cohegan, W. LeR.	Ohio Wes. Univ.
Coiner, DeW. M.	Roanoke.
Colbey, A., Jr.	N. Y. University.
Cole, A. B.	De Pauw.
Cole, E. F.	Columbia.
Cole, J. M.	Wittenberg Col.
Cole, W. I.	Wm. Jewell Col.
Coleman, B. F., Jr.	U. of Ga.
Coleman, E. L.	Marietta.
Coleman, J. A.	Wabash College.
Coleman, S.	Hanover.
Coles, H. A.	Roanoke.
Coles, H. A.	U. of Vir.
Colgan, J. E.	De Pauw.
Colgate, M. S.	C. C. of N. Y.
Collett, J. D.	Wabash College.
Collier, F. J.	Jefferson.
Collins, A. H.	Indiana.
Collins, B. B.	Penn. College.
Collins, C. L.	Denison.
Collins, J. A.	Union College.
Collins, J. B.	Wm. Jewell Col.
Collins, W.	Columbia.
Collins, W. T.	Ill. Wes.
Colmery, J. S.	Wash. Col. (Pa.)
Colton, A. W.	Yale.
Colwell, B.	Wash. & Jeff. Col.
Colwell, C. M.	Wash. & Jeff. Col.
Comingore, H. B.	De Pauw.
Compher, W.	Penn. College.
Comstock, F. H.	C. C. of N. Y.
Comstock, F. H.	Columbia.
Conant, C. M.	C. C. of N. Y.
Conant, F. R.	Amherst.
Conard, A. M.	Ill. Wes.
Conard, H. L.	Ohio Wes. Univ.
Condit, I. M.	Jefferson.
Condon, E. B.	Wabash College.
Condon, O. J.	Ill. Wes.
Cones, F. M.	De Pauw.
Conger, S. D.	Indiana.
Conklin, J. F.	U. of Cal.
Conklin, J. L.	Wittenberg Col.
Conklin, R. W.	Wittenberg Col.
Conklin, W. E.	Trinity College.
Conklin, W. E.	Yale.
Conn, C. T.	Union Univ.
Connor, J. F.	Amherst.
Conover, W. H.	Columbia.
Conroy, W. E.	Columbia.
Constant, L. M.	Ill. Wes.
Conyngham, R.	U. of Pa.
Cook, C. A.	De Pauw.
Cook, I. H. C.	U. of Miss.
Cook, J. D.	U. of Ala.
Cook, J. H.	Union College.
Cook, J. S.	Ohio State Univ.
Cook, S. C.	Howard.
Cook, S. W.	De Pauw.
Cooke, J. B.	Lafayette.
Coolidge, J. C.	Amherst.
Coombs, C. L.	Muhlenberg.

Digitized by Google

Name.	College.
Coombs, W. T.	Muhlenberg.
Coons, R. B.	N. Y. University.
Cooper, C. J.	Penn. College.
Cooper, C. L.	Union Univ.
Cooper, C. T.	U. of Miss.
Cooper, F. H.	Bucknell.
Cooper, H. B.	U. of Wooster.
Cooper, J. A.	Knox.
Cooper, J. E.	Roanoke.
Cooper, L. P.	Union Univ.
Cooper, W. S.	Hanover.
Coote, J.	Colgate.
Coover, M.	Penn. College.
Copeland, E. B.	U. of Wis.
Copeland, H. B.	U. of Wis.
Copeland, M. A.	Allegheny.
Copenhauer, B. E.	Roanoke.
Coppedge, W. R.	Hamp.-Sid.
Coppers, F. H.	Muhlenberg.
Coram, J. A.	Wittenberg Col.
Corbett, H. W.	U. of Cal.
Core, R. J.	Indiana.
Corey, H. S.	Richmond.
Corley, D. C.	Ill. Wes.
Corley, D. W.	Ill. Wes.
Corn, J.	Ohio Wes. Univ.
Corning, J. W.	Johns Hopkins.
Cornish, J M.	Ill. Wes.
Cornish, J. W.	Ill. Wes.
Corse, A. W.	C. C. of N. Y.
Corse, A. W.	Columbia.
Corson, A. T.	Ohio Wes. Univ.
Cory, H. P.	Wabash College.
Cory, I. L.	Wabash College.
Coryell, J. R.	C. C. of N. Y.
Cosgrove, R. H.	U. of Minn.
Cosgrove, S. G.	Ohio Wes. Univ.
Cosner, O. M.	Indiana.
Cotton, H	U. of Minn.
Cotton, R. H.	Ohio State Univ.
Cottrell, W. N.	Ill. Wes.
Cotts, G.	Wash. Col. (Pa.)
Coult, J. V. T.	Lafayette.
Coultas, J. W.	Ill. Wes.
Coultas, T. I.	Ill. Wes.
Coulter, J. H.	U. of Wooster.
Coulter, J. M.	Hanover.
Coulter, R. W.	Wabash College.
Council, L.	Ill. Wes.
Courson, W. M.	Bucknell.
Cousins, W. C.	U. of Ga.
Covey, J. E.	Ill. Wes.
Covington, J. M.	U. of N. C.
Cowan, J. R.	Ill. Wes.
Cowden, J. B.	U. of Cal.
Cowden, W. F.	Jefferson.
Cowlin, F. W.	Denison.
Cox, C. A.	Wabash College.
Cox, E.	De Pauw.
Cox, E. C.	Union Univ.
Cox, T. B.	Howard.
Cox, T. B.	U. of Vir.
Cox, W.	Indiana.
Cox, W. R.	U. of Wooster.
Crabb, A. B.	Ohio Wes. Univ.
Crabb, W. D.	Ohio Wes. Univ.
Crabtree, J. B.	U. of Wis.
Cracraft, G. K.	Wash. Col. (Pa.)
Craft, S.	Ill. Wes.
Cragun, J. A.	De Pauw.
Craig, C. P.	Wash. & Jeff. Col.
Craig, D. S.	Ohio Wes. Univ.
Craig, F. E.	Worc. Poly. Ins.
Craig, F. G.	Ohio State Univ.
Craig, J. H.	Wash. Col. (Pa.)
Craig, R. C.	Roanoke.
Craig, R. C.	U. of Vir.
Craig, S. A.	Ohio Wes. Univ.
Craig, S. B.	Allegheny.
Craig, W. R.	Wash. & Jeff. Col.
Crain, C. E.	Wittenberg Col.
Crain, N. W.	Union Univ.
Cramp, W. C.	Colgate.
Crane, B.	Wabash College.
Crane, C. A.	Allegheny.
Crane, D. L.	Lafayette.
Crane, R. C.	U. of Texas.
Crangle, R. H.	Wash. & Jeff. Col.
Cranmer, R.	Lafayette.
Craven, J. B.	Lafayette.
Craven, J. W.	Indiana.
Craven, O. H.	Indiana.
Crawford, A. W.	Columbia.
Crawford, A. W.	U. of Pa.
Crawford, G. G.	U. of Vir.
Crawford, H. C.	Allegheny.
Crawford, J. A.	Allegheny.
Crawford, J. C.	Hanover.
Crawford, R. A.	U. of Wooster.
Crawshaw, F. D.	Worc. Poly. Ins.

Name.	College
Creek, I. T.	Wm. Jewell Col.
Cresting, J. V.	Racine.
Crews, T. W. B.	Jefferson.
Crichton, W. M.	Monmouth.
Criswell, R. A.	Wash. Col. (Pa.)
Critchlow, G. W.	Thiel College.
Crittenden, H. O.	U. of Ga.
Crittenden, Z. A.	U. of Ga.
Critz, J. P.	Roanoke.
Crockett, S.	U. of Minn.
Croits, D. W.	Jefferson.
Croll, P. C.	Penn. College.
Croll, R. D.	Penn. College.
Cronly, J. E.	C. C. of N. Y.
Cronly, J. E.	Columbia.
Crook, A. R.	Ohio Wes. Univ.
Crook, H. E.	Ohio Wes. Univ.
Crook, I. C.	Ohio Wes. Univ.
Crosby, N. W.	N. Y. University.
Cross, E. W.	Amherst.
Cross, J. L.	De Pauw.
Crotzer, H. W.	Wittenberg Col.
Crow, H. D.	Ohio Wes. Univ.
Crow, H. M.	Ohio Wes. Univ.
Crowder, B.	De Pauw.
Crowder, T. R.	De Pauw.
Crowe, A. B.	Hanover.
Crowe, A. B.	Wabash College.
Crowe, J. M.	Hanover.
Crowell, F. G.	U. of Kas.
Crowle, J. D., Jr.	Roanoke.
Crowthers, R. C.	Allegheny.
Crozier, G. F.	Hanover.
Cruise, E. D.	U. of Kas.
Crum, G. W.	Ill. Wes.
Crum, M. D. L.	Ill. Wes.
Crumbaker, M. V.	Ill. Wes.
Crumpton, B. H.	Howard.
Crutcher, E. J.	Union Univ.
Culbertson, B. H.	West. Univ. of Pa.
Culbertson, C.	Hanover.
Culbertson, G.	Hanover.
Cullen, W. E.	U. of Mich.
Culler, M. L.	Penn. College.
Culley, A. E.	Worc. Poly. Ins.
Culley, J. W.	De Pauw.
Culp, R. E.	Penn. College.
Culver, J. Z.	Jefferson.
Cumming, F. H.	Ill. Wes.
Cummins, D.	U. of Tenn.
Cummins, D.	U. of Vir.
Cummins, D. W.	Wittenberg Col.
Cummins, L.	U. of Tenn.
Cummins, L.	U. of Vir.
Cunningham, A. R.	Cornell.
Cunningham, A. R.	U. of Mich.
Cunningham, E. W.	Ohio State Univ.
Cunningham, F. H.	Ill. Wes.
Cunningham, G.	Ill. Wes.
Cunningham, G. S.	Ohio State Univ.
Cunningham, J. E. B.	W. & Jeff. Col.
Cunningham, J. F.	Ohio State Univ.
Cunningham, J. H.	Hanover.
Cunningham, O. H.	Hanover.
Cunningham, R. H.	Wash. Col. (Pa.)
Cunningham, T. B.	Jefferson.
Curdy, R. J.	U. of Kas.
Curl, O. L.	Hanover.
Curme, G. O.	De Pauw.
Currell, W. S.	Wash. & Lee Univ.
Curren, J. P.	Bucknell.
Currie, D. K. J.	U. of N. C.
Curry, F. H.	U. of Kas.
Curry, W. E.	U. of Kas.
Curry, W. R.	U. of Wooster.
Curtin, R. G.	U. of Pa.
Curtis, A.	Columbia.
Curtis, G. L.	De Pauw.
Curtis, R. A.	N. Y. University.
Curtiss, L. L.	De Pauw.
Curts, F. E.	Ohio Wes. Univ.
Cushman, V. N.	Worc. Poly. Ins.
Cusick, M. H.	Colgate.
Custard, F. L.	Allegheny.
Cutler, A. D.	Hanover.
Cutler, E. A.	Hanover.
Cutler, J. T.	De Pauw.
Cutler, T.	Marietta.
Cutter, F. C.	Wabash College.
Dabney, C. W.	Hamp.-Sid.
Dabney, C. W.	U. of Vir.
Dabney, L. M.	Hamp.-Sid.
Dabney, L. M.	U. of Texas.
Dabney, S. B.	Hamp.-Sid.
Dabney, S. B.	U. of Vir.
Dadmun, H. L.	Worc. Poly. Ins.
Daggett, A. D.	U. of Wis.
Daggett, H. M.	Lehigh.
Daggy, A.	De Pauw.

Digitized by Google

Name.	College.
Daggy, M. L.	De Pauw.
Daggy, T. F.	Wabash College.
Dague, M. C.	Wabash College.
Dague, S. McK.	Wabash College.
Dailey, A. M.	C. C. of N. Y.
Dale, H. N. P.	Ohio Wes. Univ.
Daly, E. H.	C. C. of N. Y.
Dammes, T. W.	Colgate.
Dana, W. S. B.	Worc. Poly. Ins.
Dancey, J. S.	Ill. Wes.
Dane, H. C.	De Pauw.
Danforth, J. L.	Allegheny.
Danforth, J. T.	U. of Pa.
Danforth, R. E.	Cornell.
Daniel, S. P.	Hamp.-Sid.
Daniels, A. H.	U. of Ill.
Daniels, A. L.	Wabash College.
Dann, E. W.	Ohio Wes. Univ.
Dann, J. L.	Ohio Wes. Univ.
Dannals, C. N.	Wash. & Jeff. Col.
Dannals, P.	U. of Pa.
Danskin, A.	Wabash College.
Dapson, G. C.	Colgate.
Darby, O	Colgate.
Darden, J. R.	Union Univ.
Darling, F. W.	N. Y. Univ.
Darling, J. F.	C. C. of N. Y.
Darnall, H. J.	U. of N. C.
Darnall, H. J.	U. of Tenn.
Darnall, S. F.	Wash. & Lee Univ.
Darnall, W. E.	U. of Vir.
Darnall, W. E.	Wash. & Lee Univ.
Darnell, J. T.	De Pauw.
Darrah, P. W.	U. of Pa.
Darroch, W.	De Pauw.
Darrough, O. A.	Ill. Wes.
Daub, D. W.	Denison.
Dauner, C. E.	Hanover.
Davenport, G. F.	Allegheny.
Davenport, S.	Wash. Col. (Pa.)
Davidson, D. M.	Ohio State Univ.
Davidson, D. M.	U. of Wooster.
Davidson, G. N.	U. of Kas.
Davidson, J. H.	U. of Miss.
Davidson, W. B.	U. of Wooster.
Davies, A. H.	Ill. Wes.
Davies, A. H.	Ohio Wes. Univ.
Davies, R. G.	Lafayette.
Davies, S. E.	Denison.
Davis, A. E.	Indiana.
Davis, C. G.	U. of Vir.
Davis, C. S.	Cornell.
Davis, C. T.	Roanoke.
Davis, C. W.	Allegheny.
Davis, E. M.	Hamp.-Sid.
Davis, E. McM.	U. of Tenn.
Davis, F.	Ill. Wes.
Davis, F. R.	Union College.
Davis, G. P.	Worc. Poly. Ins.
Davis, G. W.	Ill. Wes.
Davis, H. F.	Allegheny.
Davis, J. J.	Wash. & Lee Univ.
Davis, J. M.	De Pauw.
Davis, J. P.	Monmouth.
Davis, J. W.	C. C. of N. Y.
Davis, J. W.	Columbia.
Davis, L.	Roanoke.
Davis, R. G.	Wittenberg Col.
Davis, R. J.	Bucknell.
Davis, R. M.	U. of N. C.
Davis, T. A.	U. of Tenn.
Davis, T. D.	Jefferson.
Davis, U. S.	Denison.
Davis, W. B.	Union College.
Davis, W. H.	Allegheny.
Davis, W. McC.	Wash. & Jeff. Col.
Davison, J. M.	Ill. Wes.
Davison, S. Q.	Ill. Wes.
Davison, W. S.	Ill. Wes.
Davisson, H. G.	De Pauw.
Dawes, H. M.	Marietta.
Dawson, A.	Hanover.
Dawson, H. H.	Ohio Wes. Univ.
Dawson, J. L.	Allegheny.
Dawson, T. C.	Hanover.
Day, A. R.	Wash. Col. (Pa.)
Day, F. L.	Roanoke.
Day, H. F.	Wabash College.
Deahl, J. L.	Wash. & Jeff. Col.
Deal, E. J.	Penn. College.
Dean, F. E.	U. of Minn.
Dean, F. R.	Ohio State Univ.
Dean, F. R.	Wittenberg Col.
Dean, R. S.	Hanover.
Dearing, A. L.	U. of Ga.
Dearing, L. S.	U. of Ga.
Deaton, W. A.	Ohio Wes. Univ.
De Bow, A. C.	U. of Vir.
De Camp, L. D.	U. of Kas.
Decker, D.	U. of Mich.

Name.	College.
Decker, E. M.	C. C. of N. Y.
Decker, E. M.	Columbia.
Deering, J. P.	Amherst.
De Ford, J. H.	U. of Kas.
De Ford, W.	U. of Kas.
De Ford, W. A.	Cornell.
De Ford, W. A.	De Pauw.
Deichman, F. F. R.	Lafayette.
Delamater, G. W.	Allegheny.
Delamater, T. A.	Allegheny.
De La Mater, S. T.	Cornell.
De La Matyr, G.	De Pauw.
Delaplaine, H. W.	Roanoke.
De Lappe, R.	Knox.
Delo, C. G.	U. of Kas.
DeLong, P. A.	Muhlenberg.
Demarest, J. Van B.	Columbia.
Demarest, J. Van B.	Cornell.
Demarest, W.	C. C. of N. Y.
Demarest, W.	Columbia.
Demming, B. W.	Penn. State Col.
Demmitt, F. T.	Wittenberg Col.
Demorest, F. M.	Ohio Wes. Univ.
Demorest, H. C.	C. C. of N. Y.
Demorest, I. N.	Ohio Wes. Univ.
Demorest, L. B.	Ohio Wes. Univ.
De Motte, H. C.	Ill. Wes.
De Mund, J. E.	Columbia.
Denman, H.	Lehigh.
Denmead, T.	Johns Hopkins.
Denning, B. V.	Ill. Wes.
Denning, J. W.	Ill. Wes.
Denniston, J. A.	Columbia.
De Pauw, C. W.	De Pauw.
De Pauw, N. T.	De Pauw.
De Pew, M. F.	De Pauw.
Derham, M. G.	Cornell.
Derham, M. G.	Knox.
Derleth, C., Jr.	C. C. of N. Y.
Derr, E. T.	Bucknell.
Derr, E. T.	U. of Mich.
De Saulles, L. M.	Lafayette.
Des Autels, W. W.	Colgate.
Deshon, C. A.	Columbia.
Deshon, C. A.	Wash. & Lee Univ.
Detchon, J. T.	Wabash College.
Dettra, J. M.	Muhlenberg.
Detweiler, A.	Lafayette.
Detweiler, M. D.	Penn. College.
Detwiler, G. H.	Wittenberg Col.

Name.	College.
Deuchler, C. H.	Cornell.
De Voe, B. F.	C. C. of N. Y.
De Voe, B. F.	Columbia.
Dewart, F. H.	Ohio Wes. Univ.
Dewees, C. B.	Indiana.
Dewey, F. H.	Colgate.
DeWitt, P. H.	Lehigh.
De Witt, W. C.	Racine.
De Wolfe, J. R.	Wabash College.
Deyerle, E. G.	Roanoke.
Deyerle, J. H.	Roanoke.
DeYoe, E. A.	Penn. College.
DeYoe, L. E.	Penn. College.
Diall, G. H.	De Pauw.
Diall, O. M.	De Pauw.
Dibble, O.	U. of Cal.
Dibble, W.	U. of Cal.
Dick, J. C.	Lehigh.
Dick, R. M.	Jefferson.
Dickenson, T. G.	Ohio Wes. Univ.
Dickerson, G. P.	Marietta.
Dickey, B. C.	U. of Mich.
Dickey, C. H.	Muhlenberg.
Dickinson, C. N.	Hamp.-Sid.
Dickinson, C. N.	U. of Vir.
Dickinson, G. F.	Bucknell.
Dickson, G. A.	Wash. & Jeff. Col.
Dickson, J. N.	Jefferson.
Diefenderfer, J. M.	Muhlenberg.
Dietrich, W. A.	U. of Md.
Dikeman, H. E.	U. of Cal.
Dikeman, H. W.	Yale.
Dill, H. A.	Mass. Inst. of Tech.
Dill, J. B.	Bucknell.
Dill, W. H.	Penn. College.
Dillon, J. G.	U. of Wis.
Dinegar, R. H.	N. Y. Univ.
Dinsmore, D. F.	Ill. Wes.
Dinsmore, J. W.	Wash. Col. (Pa.)
Dirks, C. B.	Denison.
Dissel, A. B.	U. of Pa.
Ditman, N. E.	Yale.
Dix, P. A.	Allegheny.
Dixon, W. B., Jr.	U. of Ga.
Doane, L. L.	Allegheny.
Dobbin, C. E.	Cornell.
Dobell, J. T.	De Pauw.
Dobson, F. C.	U. of Kas.
Dochterman, C. G.	Wabash College.
Dodd, C. H.	Indiana.

Name.	College.
Dodd, E. F.	Wash. Col. (Pa.)
Dodd, L. E.	Ohio Wes Univ.
Dodge, C. H.	U. of Mich.
Dodge, E.	Knox.
Dodge, E. J.	U. of Vir.
Dodge, G. E.	U. of Tenn.
Dodge, G. E.	U. of Vir.
Dodge, H. A.	Hanover.
Dodson, H. H.	Hamp.-Sid.
Dodsworth, R.	Yale.
Dodsworth, W. A.	Columbia.
Dom, J. M.	Wash. & Jeff. Col.
Dom, J. McC.	Penn. State Col.
Dom, W. T., Jr.	Wash. & Jeff. Col.
Domeneck, M. V.	Lehigh.
Donaldson, L., Jr.	U. of Tenn.
Donaldson, R. C.	U. of Tenn.
Donaldson, W.	U. of Tenn.
Donat, H. C.	Bucknell.
Doney, C. P.	Hanover.
Donham, H. G.	Amherst.
Donnan, J. H.	Wash. & Jeff. Col.
Donnelly, J. H.	Lafayette.
Donnelly, J. R.	Lafayette.
Donnelly, S. R.	Wabash College.
Dorr, W. R.	U. of Cal.
Dorschel, O. L.	U. of Wis.
Doscher, C.	Columbia.
Doud, H. L.	Ohio Wes. Univ.
Douglas, L. C.	Wittenberg Col.
Douglas, R.	Marietta.
Douglas, R. S.	U. of Ill.
Douglass, S. A.	U. of Mich.
Dowell, H. B.	Johns Hopkins.
Downey, F. M.	De Pauw.
Downing, C. W.	Wm. Jewell Col.
Downing, G. M.	Mass. Inst. of Tech.
Downing, G. M.	Penn. State Col.
Downing, H. F.	Knox.
Downing, H. H.	U. of Vir.
Downs, A. L.	Cornell.
Doyal, J. L.	De Pauw.
Doyle, H.	Wm. Jewell Col.
Drafts, A. B.	Roanoke.
Drafts, A. B.	U. of Vir.
Drafts, A. B.	Wash. & Lee Univ.
Drake, D. S.	U. of Vir.
Drake, J. C.	U. of N. C.
Drane, H. W.	U. of Miss.
Dravo, J. F.	Allegheny.
Dreher, J. D.	Roanoke.
Dreher, T. W.	Roanoke.
Drennen, P. H.	Wash. Col. (Pa.)
Dresback, A. C.	Ill. Wes.
Dresslar, F. B.	Indiana.
Drew, W. S.	U. of Mich.
Driver, G.	Wash. Col. (Pa.)
Druly, O. E.	De Pauw.
Drybread, C. H.	Indiana.
Drybread, S. H.	Indiana.
Dryer, C. A.	De Pauw.
Dryer, J. L.	De Pauw.
Dubbs, J. J. H.	Muhlenberg.
Duckworth, H. W.	Wabash College.
Duff, J. A.	Jefferson.
Duff, J. B.	Jefferson.
Duff, J. B.	Thiel College.
Dugger, F. E.	U. of Ala.
Dumble, E. T.	Wash. & Lee Univ.
Dun, J. J.	Ohio State Univ.
Dun, W. A., Jr.	Ohio State Univ.
Dun, W. A., Jr.	Ohio Wes. Univ.
Dunbar, R. W.	Amherst.
Duncan, A. B.	Wm. Jewell Col.
Duncan, J., Jr.	Wash. & Jeff. Col.
Duncan, J. F.	U. of Vir.
Duncan, R. D.	Roanoke.
Duncan, T. K.	Hamp.-Sid.
Duncan, W. M.	Wm. Jewelll Col.
Duncan, W. P. A.	Wash. Col. (Pa.)
Dunham, G. M.	Yale.
Dunham, J.	Wash. Col. (Pa.)
Dunham, J. H.	Union College.
Dunkel, E. K.	Lafayette.
Dunlap, H. B.	Thiel College.
Dunlap, T. C.	Ohio State Univ.
Dunn, A. W.	Knox.
Dunn, C. S. H.	Ill. Wes.
Dunn, G. N.	De Pauw.
Dunn, T. D.	Allegheny.
Dunn, T. D.	U. of Pa.
Dunn, T. R.	Allegheny.
Dunn, W. A.	U. of Wooster.
Dupignac, C. W.	C. C. of N. Y.
Dupree, J. G.	Howard.
Dupree, T. J.	Union Univ.
Dupuy, B. H.	Hamp.-Sid.
Dupuy, E. L.	Hamp.-Sid.
Dupuy, H. E.	Hamp.-Sid.
Dupuy, J.	Hamp.-Sid.

Name.	College.
Dupuy, J. A.	Hamp.-Sid.
Dupuy, J. E.	Hamp.-Sid.
Dupuy, R. W.	Hamp.-Sid.
Durand, H. W.	Indiana.
Durand, J.	Wabash College.
Durbrow, W.	U. of Cal.
Duriee, J. A.	Ohio State Univ.
Duriey, J. Q.	U. of Wooster.
Durling, W. A.	Lafayette.
Dwinnell, C. H.	Worc. Poly. Ins.
Dye, F. T.	Marietta.
Dysart, C. W.	Wash. & Jeff. Col.
Eachus, C.	Penn. State Col.
Eagleson, J. H.	Ohio State Univ.
Eagleson, J. P.	Ohio State Univ.
Eagleson, S.	U. of Wooster.
Eagleson, W. S.	Wash. Col. (Pa.)
Eagleton, G. G. E.	Union Univ.
Eames, F. M.	Union College.
Eames, R. M.	Union College.
Earhart, E. S.	U. of Kas.
Early, J. D.	Wabash College.
Early, N. B., Jr.	U. of Virginia.
Earp, J. E.	De Pauw.
Easterbrook, J. F.	Yale.
Easton, L. C., Jr.	Columbia.
Easton, W. A.	Wash. Col. (Pa.)
Eaton, A.	C. C. of N. Y.
Eaton, O. K.	Allegheny.
Eaton, P.	Allegheny.
Eccleston, E.	U. of Cal.
Eddy, C. L.	U. of Ill.
Eddy, G. W.	Worc. Poly. Ins.
Eddy, T. M.	De Pauw.
Ede, W., Jr.	U. of Cal.
Edelen, W. J.	U. of Tenn.
Edgell, B. F.	Allegheny.
Edgerly, R.	Racine.
Edgerton, J. E.	Knox
Edie, G. L.	Hamp.-Sid.
Edie, G. L.	U. of Virginia.
Edmiston, D.	Wash. Col. (Pa.)
Edmonds, H. M.	U. of Tenn.
Edmonds, W., Jr.	W. & Lee Univ.
Edmondson, J. H.	Johns Hopkins.
Edmondson, W. W., Jr.	Johns Hopk.
Edmonston, E. D.	Lehigh.
Edmunds, C. K.	Johns Hopkins.
Edson, E. C.	U. of Cal.
Edwards, C. M.	Yale.
Edwards, J. B.	Amherst.
Edwards, J. R.	Colgate.
Edwards, R. M.	Columbia.
Edwards, R. M.	Racine.
Edwards, W. D.	Worc. Poly. Ins.
Edwards, W. H.	Wm. Jewell Col.
Egbert, N. S.	Allegheny.
Eggers, A. H.	Yale.
Eggleston, E. E.	De Pauw.
Eggleston, M. F.	Wabash College.
Eglin, R. B.	Ohio Wes. Univ.
Eglin, W. H.	Ohio Wes. Univ.
Ehnes, M. W.	Ohio Wes. Univ.
Ehrenfeld, J. G.	Allegheny.
Ehrmann, H. A.	C. C. of N. Y.
Ehrmann, H. A.	Columbia.
Eilenberg, R.	Knox.
Eisen, E. J.	U. of Pa.
Ekin, W. L.	Ohio Wes. Univ.
Elder, W. B.	Wash. & Jeff. Col.
Eliason, R. C.	U. of N. C.
Elliott, H. W.	Cumberland.
Elliott, H. W.	Union Univ.
Elliott, J.	Jefferson.
Elliott, J. D.	Wash. & Jeff. Col.
Elliott, R. S.	U. of Pa.
Elliott, S. O.	Ohio Wes. Univ.
Elliott, S. W.	Wash. & Jeff. Col.
Ellis, A. C.	Allegheny.
Ellis, C. B.	Indiana.
Ellis, E.	De Pauw.
Ellis, E. C.	Yale.
Ellis, F. B.	Lafayette.
Ellis, W. R.	Indiana.
Ellsworth, F. F.	U. of Minn.
Elsworth, P.	N. Y. Univ.
Ely, E. F.	Hanover.
Ely, L. B., Jr.	Wm. Jewell Col.
Ely, W. A.	Ohio State Univ.
Emerson, E. N.	Amherst.
Emerson, F. V.	Colgate.
Emerson, R. W.	Worc. Poly. Ins.
Emery, A. L.	Cornell.
Emery, B. A.	Wash. & Jeff. Col.
Emery, D.	C. C. of N. Y.
Emery, F. O.	Lafayette.
Emery, H. C.	Wabash College.
Emery, N. M.	Lehigh.
Emmons, F. L.	C. C. of N. Y.

Name.	College.
Emrich, C. R.	Knox.
Endley, W. C.	Ohio Wes. Univ.
Engle, E. L.	Amherst.
English, D. W.	De Pauw.
English, J. J.	N. Y. Univ.
English, P. D.	Wash. & Lee Univ.
English, R. G.	Allegheny.
Enloe, B. A.	Cumberland.
Enster, T. F.	Wash. Col. (Pa.)
Ensworth, L. H.	Amherst.
Epes, J. S.	Hamp.-Sid.
Epes, J. S.	Roanoke.
Erb, I. N. S.	Muhlenberg.
Erdman, C. J.	Penn. College.
Erdman, J. D.	Muhlenberg.
Erdman, P. K.	Penn. College.
Erdwurm, L.	C. C. of N. Y.
Erdwurm, L.	N. Y. Univ.
Erskine, J. K., Jr.	Columbia.
Erwin, C.	Indiana.
Esmond, I.	Cornell.
Este, R. A.	C. C. of N. Y.
Este, R. A.	N. Y. Univ.
Estes, W. L.	U. of Virginia.
Etchison, J. E., Jr.	Richmond.
Ettinger, G. T.	Muhlenberg.
Eugley, L. A.	U. of Cal.
Evans, E. L.	Hamp.-Sid.
Evans, F. H.	Knox.
Evans, H. F.	Penn. College.
Evans, J. M.	West. Reserve Univ.
Evans, J. R.	U. of Ga.
Evans, R. G.	Indiana.
Evans, R. J.	Howard.
Evans, W. F.	Cornell.
Evans, W. F.	Mass. Inst. of Tech.
Evans, W. L.	Knox.
Evans, W. L.	Yale.
Evans, W. W.	Penn. State Col.
Everett, C. D.	West. Reserve Univ.
Everett, W. W.	U. of Cal.
Everhart, R. O.	U. of Ill.
Everly, L. L.	Ill. Wes.
Everson, J. A.	Columbia.
Ewell, E. C.	L. Stanford.
Ewers, W. V.	U. of Pa.
Ewing, J.	Wash. Col. (Pa.)
Ewing, J. R.	Ohio Wes. Univ.
Ewing, J. T.	Allegheny.
Ewing, J. W.	U. of Virginia.
Ewing, S. B.	Wash. & Jeff. Col.
Ewing, T. B.	Wabash College.
Eyer, W. H.	Muhlenberg.
Eyer, W. H.	Penn. College.
Fagnani, C. P.	C. C. of N. Y.
Fagnani, C. P.	Columbia.
Fahnestock, A. J.	Allegheny.
Fahs, D. W.	Wabash College.
Fair, J. S.	Penn. College.
Fairbanks, C. W.	Ohio Wes. Univ.
Fairbanks, G. H.	Wabash College.
Fairman, C. G.	Amherst.
Faison, E. L.	Lehigh.
Falconer, C.	Ohio Wes. Univ.
Falknor, A. J.	Ohio Wes. Univ.
Fankauser, C. K.	Marietta.
Fannon, W. H.	State Univ. of Iowa.
Faris, J. C.	Hanover.
Farish, W. C.	U. of Vir.
Farnum, C. G.	Knox.
Farquhar, W. H.	Marietta.
Farr, J. C.	Cumberland.
Farr, R. R.	Roanoke.
Farrar, W. E.	Richmond.
Farrer, W. E.	U. of Vir.
Farrish, H. P.	U. of Vir.
Farrow, W. C.	Bucknell.
Farrow, W. W.	Richmond.
Faulkner, C. J., Jr.	Wash. & Lee.
Faville, M. R.	Cornell.
Fay, C. R.	Penn. State Col.
Fay, W. E.	Marietta.
Feagin, N. B.	Wash. & Lee Univ.
Fear, R. C.	Wm. Jewell Col.
Feighner, J. E.	Wittenberg Col.
Felix, D.	Denison.
Fenn, B.	Yale.
Fenn, C. W.	Yale.
Fenstermacker, P. A.	Muhlenberg.
Ferguson, A. H.	Jefferson.
Ferguson, H. C.	Wash. & Jeff. Col.
Ferguson, W	De Pauw.
Ferguson, W.	Ohio Wes. Univ.
Ferguson, W. A.	Jefferson.
Fergusson, H. B.	Wash. & Lee Univ.
Fernald, C. B.	Denison.
Ferris, K.	Ill. Wes.
Ferry, P. P.	U. of Mich.
Fetterman, W. B., Jr.	U. of Pa.

Name	College.
Fichthorn, A. S.	Penn. College.
Fichthorn, J. H.	Cornell.
Fichthorn, J. H.	Penn. College.
Fichthorn, J. H.	U. of Pa.
Fickinger, F. E.	Penn. College.
Fiedler, W. F.	West. Reserve Univ.
Field, A. V.	Columbia.
Field, B. K.	Yale.
Field, O.	Columbia.
Fields, A. B.	Jefferson.
Filbert, C. E.	Penn. College.
Filbert, F. V.	Penn. College.
Filbert, J. H.	Penn. College.
Filer, W. G.	Univ. of Wooster.
Findley, J. D.	Lafayette.
Findley, W. H.	Monmouth.
Fink, A. J.	Muhlenberg.
Finlay, W. E.	Hanover.
Finley, B. P.	Wm. Jewell Col.
Finley, C. W.	Jefferson.
Finley, E. L.	Univ. of Wooster.
Finley, F. M.	Wash. Col. (Pa.)
Finn, A. E.	Bucknell.
Finney, C. E.	De Pauw.
Fischer, F.	Denison.
Fischer, F.	Marietta.
Fischer, F. W.	Marietta.
Fish, E.	De Pauw.
Fish, R. E.	Worc. Poly. Ins.
Fisher, E. M.	Jefferson.
Fisher, F. B.	Cumberland.
Fisher, F. C.	Johns Hopkins.
Fisk, A. M.	De Pauw.
Fisk, H. A.	U of Cal.
Fitch, H.	De Pauw.
Fitch, N.	Racine.
Fitch, W. M.	Wm. Jewell Col.
Fite, A. R.	U. of Tenn.
Fite, C. J.	Penn. College.
Fitts, H. G.	Mass. Inst. of Tech.
Fitzgerald, T. J.	Roanoke.
Fitzhugh, J. B.	Union Univ.
Fitzpatrick, B. F.	U. of Vir.
Fitzpatrick, G. B.	Ohio Wes. Univ.
Fitzpatrick, J.	U. of Pa.
Fitzpatrick, W. J.	Cornell.
Flack, L. B.	Wash. Col. (Pa.)
Flanegin, T. C.	Marietta.
Flannelly, T. J.	U. of Kas.
Fleming, A., Jr.	Allegheny.
Fleming, W. A.	Wash. Col. (Pa.)
Fletcher, A., Jr.	C. C. of N. Y.
Fletcher, C. W.	U. of Kas.
Fletcher, G. M.	Allegheny.
Fletcher, N.	Jefferson.
Fletcher, R. M.	U. of Kas.
Flickinger, A. T.	State Univ. of Iowa.
Flinn, H. W.	U. of Miss.
Flinn, J. W.	U. of Miss.
Flint, F. W., Jr.	L. Stanford.
Flournoy, B. C.	Wash. & Lee Univ.
Flournoy, P. P., Jr.	Hamp.-Sid.
Flournoy, R. W.	Wash. & Lee Univ.
Flournoy, W. V.	Hamp.-Sid.
Flower, E. B.	Allegheny.
Floyd, W. T.	C. C. of N. Y.
Flynn, G. McD.	Lafayette.
Flynn, J. D.	Trinity College.
Foerste, A. F.	Denison.
Foerster, O. H.	U. of Pa.
Foley, C. F.	Ill. Wes.
Foley, W. R.	Roanoke.
Folger, G. E.	Knox.
Follett, J. F.	Marietta.
Follett, M. D.	Marietta.
Folmer, F. F.	Muhlenberg.
Forbes, S. F.	U. of Ill.
Ford, A. W.	U. of Vir.
Ford, C. E., Jr.	Johns Hopkins.
Ford, C. M.	U. of Tenn.
Ford, G. C.	Indiana.
Ford, J. B., Jr.	Allegheny.
Ford, J. L.	De Pauw.
Ford, J. L.	Jefferson.
Fordyce, J. C.	Wabash College.
Foreman, L. T.	Colgate.
Foresman, J. H.	Bucknell.
Foringer, H. S.	Bucknell.
Foringer, H. S.	Lafayette.
Forman, L. L.	Wabash College.
Forrest, J.	Wash. Col. (Pa.)
Forsythe, J. C.	Wash. Col. (Pa.)
Forsythe, J. H.	Wash. Col. (Pa.)
Fort, A. C.	Ill. Wes.
Fort, G. L.	Ill. Wes.
Fosbury, L. D.	Colgate.
Foskett, E.	N. Y. Univ.
Foster, A. D.	Johns Hopkins.
Foster, B. S.	Cumberland.
Foster, F.	Johns Hopkins.

Digitized by Google

Name.	College.
Foster, G. L.	Allegheny.
Foster, G. M.	Indiana.
Foster, H. G.	Indiana.
Foster, H. W.	Allegheny.
Foster, J. M., Jr.	U. of Vir.
Foster, J. McK.	Indiana.
Foster, R. C.	Johns Hopkins.
Foster, S. E.	Allegheny.
Fouch, B. A.	Univ. of Wooster.
Foust, J. I.	U. of N. C.
Foust, T. R.	U. of N. C.
Fouts, E. I.	Hanover.
Fowler, A. C.	Columbia.
Fowler, E. M.	Yale.
Fowler, H. A.	U. of Minn.
Fowler, M. K.	Bucknell.
Fowler, N. N.	Yale.
Fowler, S. W.	Ohio Wes. Univ.
Fowler, T. S.	Knox.
Fox, C. E.	Lafayette.
Fox, C. E.	Mass. Inst. of Tech.
Fox, C. J.	Allegheny.
Fox, C. M.	Univ. of Wis.
Fox, E. B.	U. of Kas.
Fox, F. G.	U. of Ill.
Fox, F. M.	Muhlenberg.
Fox, F. M.	Wabash College.
Fox, H. I.	U. of Kas.
Fox, J. C.	U. of Kas.
Fox, J. S.	Richmond.
Fox, R. D.	Ill Wes.
Fox, R. F.	Allegheny.
Fox, R. V.	Penn. College.
Fox, W. R.	Union College.
Fradenburg, A. G.	Univ. of Wis.
Fradenburgh, A. G.	Allegheny.
Frame, H. J.	Univ. of Wis.
Frame, W. S.	Univ. of Wis.
Francis, F. D.	U. of Ill.
Francis, J. S.	U. of Pa.
Francke, J. J.	Yale.
Frank, C. A. A.	C. C. of N. Y.
Franklin, B.	Knox.
Frantz, W. C.	Penn. College.
Fraser, A. P.	L. Stanford.
Frazer, J. R.	Wabash College.
Frazer, W. D.	Wabash College.
Frederick, A. A.	Hanover.
Frederick, G. W.	Penn. College.
Fredericks, J. T.	Jefferson.
Free, H. S.	Allegheny.
Freeman, A. S.	Ohio State Univ.
Freeman, A. W.	Richmond.
Freeman, J. M.	Wash. & Jeff. Col.
Freeman, T. M.	U. of Vir.
Freeman, W. L.	De Pauw.
French, B. F.	De Pauw.
French, C.	Union College.
French, C. P.	Wash. Col. (Pa.)
French, E. H.	Ohio State Univ.
French, J. W.	Columbia.
French, S. G.	Roanoke.
French, S. H.	Union College.
Freshwater, B. F.	Ohio Wes. Univ.
Fretageot, A. E.	De Pauw.
Fretz, J. E.	Lafayette.
Fretz, R.	Lafayette.
Frey, R. C.	Allegheny.
Frick, J. S.	U. of Vir.
Friday, J. M.	Penn. College.
Friedley, F. A.	De Pauw.
Friedley, H. H.	Indiana.
Friedman, C. K.	U. of Mich.
Friedrichs, R. V.	C. C. of N. Y.
Frinnell, W. B.	De Pauw.
Frisbee, E. L.	Allegheny.
Frisbie, F. C.	Colgate.
Frizzelle, J. W.	Ill. Wes.
Frost, A. G.	Knox.
Frost, A. G.	U. of Kas.
Frost, B. E.	Cornell.
Frost, G. T.	C. C. of N. Y.
Frost, H. H., Jr.	Columbia.
Frost, J. E.	Knox.
Frost, W. S.	U. of Mich.
Frye, B. F.	Ohio Wes. Univ.
Frye, J.	C. C. of N. Y.
Fugate, H. M.	Richmond.
Fullenwider, A. E.	U. of Ill.
Fullenwider, A. L.	Knox.
Fullenwider, M. L.	Ill. Wes.
Fullenwider, S. T.	Ill. Wes.
Fuller, A. B.	Muhlenberg.
Fuller, C. D.	Lafayette.
Fuller, C. W.	Allegheny.
Fuller, G. H.	Allegheny.
Fuller, H. J.	Worc. Poly. Ins.
Fuller, H. L.	Union College.
Fuller, J. H.	Columbia.
Fuller, L. G.	U. of Minn.

Name.	College.
Fuller, L. J.	U. of Minn.
Fuller, R. D.	Union College.
Fuller, R. L.	Ohio State Univ.
Fuller, S. K.	Columbia.
Fuller, W. B.	Univ. of Wooster.
Fulton, R.	Denison.
Fulton, W.	Wash. Col (Pa.)
Fulwiler, L. F.	Ill. Wes.
Funck, R. W.	Univ. of Wooster.
Furman, C. B.	Bucknell.
Furman, L. B.	Bucknell.
Furst, G. H.	Lafayette.
Furst, J. K.	Penn. State Col.
Furst, R. G.	Penn. State Col.
Gable, V. F.	U. of Pa.
Gabriel, G. A.	Worc. Poly. Ins.
Gachet, C.	U. of Vir.
Gaddess, C. C.	Johns Hopkins.
Gage, A. W.	Cornell.
Gage, H. M.	U. of Wooster.
Gage, L. G.	Cornell.
Gage, R. P.	Ohio Wes. Univ.
Gaillard, C. W.	Union Univ.
Gaines, C. E.	Ohio State Univ.
Gaines, G. G.	U. of Vir.
Gaines, W. P.	Wash. & Lee Univ.
Galbraith, A. G.	Cornell.
Galbreath, L. H.	Cornell.
Gallagher, J. M.	Jefferson.
Galland, S. N.	N. Y. Univ.
Galloway, J. M.	Jefferson.
Galloway, J. M.	Lafayette.
Galt, N.	Penn. College.
Galt, S.	Penn. College.
Galt, S. E.	Penn. College.
Gamble, C. J.	Muhlenberg.
Gamble, H. D.	West. Res. Univ.
Gambold, C. B.	De Pauw.
Gantz, M.	Wash. Col. (Pa.)
Garber, M. C.	Hanover.
Garberson, C. F.	Ohio Wes. Univ.
Gard, C. E.	De Pauw.
Gard, W. E.	U. of Md.
Gard, W. E.	Yale.
Gardinier, I. R.	Colgate.
Gardner, A. F.	Bucknell.
Gardner, C. A.	Wittenberg Col.
Gardner, C. E.	Wittenberg Col.
Gardner, D. S.	Wittenberg Col.
Gardner, G. H.	Hamp.-Sid.
Gardner, P. De La V.	W. & Jeff. Col.
Garland, D. F.	Penn. College.
Garnett, C. H.	U. of Ill.
Garrard, S. L.	De Pauw.
Garrett, A. W.	U. of Texas.
Garrett, C. C.	Wash. & Lee Univ.
Garrett, H. B.	Knox.
Garrett, T. B.	U. of Miss.
Garrett, W. B.	U. of Texas.
Gaston, G.	Wash. & Jeff Col.
Gaston, G. A.	U. of Wooster.
Gates, E. P.	Knox.
Gates, W. J.	Hanover.
Gathright, J. B.	De Pauw.
Gathright, J. S.	De Pauw.
Gathright, R. O.	De Pauw.
Gaulding, J. B.	Union Univ.
Gaylord, E. L.	Racine.
Gear, A. V. C.	Denison.
Gear, A. V. C.	U. of Cal.
Gear, D. D.	U. of Kas.
Gear, G. M.	Marietta.
Gear, G. R.	Marietta.
Gear, H. B.	Marietta.
Gearhart, E. W.	Lafayette.
Gearhart, J. K.	Lafayette.
Geil, J. H.	U. of Pa.
Gemmill, J. R.	Johns Hopkins.
Geoghegan, W. F.	C. C. of N. Y.
George, J. E.	Penn. College.
Gerard, D. McK.	C. C. of N. Y.
Gerken, W. D.	Cornell.
German, T. F.	Muhlenberg.
Gernet, P. M.	Muhlenberg.
Getaz, J. L.	U. of Tenn.
Getty, S. E.	N. Y. Univ.
Gheen, J. M.	Lafayette.
Ghio, J. B.	Johns Hopkins.
Gibbons, H. W.	U. of Cal.
Gibbons, J. M.	U. of Pa.
Gibbons, M. R.	U. of Cal.
Gibbs, G	U. of Cal.
Giboney, A.	Hanover.
Giboney, E. P.	Hanover.
Giboney, J. F.	Hanover.
Giboney, T. J.	Hanover.
Gibson, J. H.	Monmouth.
Gibson, J. S.	Allegheny.
Giddings, G. A.	Cumberland.

Name.	College.
Giese, J. H.	Hamp.-Sid.
Gifford, W. F.	U. of Wooster.
Gignoux, J. E.	Cornell.
Gignoux, R. M.	Yale.
Gilbert, A. J.	Allegheny.
Gilbert, L. A.	U. of Kas.
Gilchrist, C. A.	Wabash College.
Gilchrist, E. P.	Hanover.
Gilchrist, E. P.	Wabash College.
Gilchrist, J. P.	Jefferson.
Gildemeister, E. A.	U. of Kas.
Giles, A. B.	U. of Md.
Giles, J. A.	Union College.
Gill, B.	U. of Wooster.
Gill, E.	Wm. Jewell Col.
Gillen, D. H.	Ill. Wes.
Gillespie, J. S.	Roanoke.
Gilliam, T. H.	U. of N. C.
Gillon, J. M.	Ill Wes.
Gilman, G. H.	Columbia.
Gilmer, C. B.	U. of Miss.
Gilmer, W. H.	U. of Miss.
Gilmore, G. M.	U. of Miss.
Gilmore, J. M.	U. of Cal.
Gilmore, W. S.	Wabash College.
Gilpin, C. M.	Columbia.
Gilpin, E. N.	Hanover.
Gilson, S. S.	Jefferson.
Gimlich, D. J.	Muhlenberg.
Girvin, C. J.	Penn. State Col.
Girvin, R. M., Jr.	Penn. State Col.
Given, J. B.	Lehigh.
Given, J. L.	Cornell.
Given, J. L.	Penn. State Col.
Gladfelter, C. F.	Wittenberg Col.
Glasby, R. L.	U. of Minn.
Glasgow, R., Jr.	Wash. & Lee Univ.
Glass, C. R.	U. of Wis.
Glasson, S.	C. C. of N. Y.
Glazier, R. C.	Cornell.
Glazier, R. C.	Worc. Poly. Ins.
Glick, A. A.	Muhlenbreg.
Glick, B. R.	Hanover.
Godchaux, J.	Mass. Inst. of Tech.
Goddard, F. W.	Colgate.
Goddard, W. D.	Colgate.
Godley, P.	U. of Cal.
Godshall, H. H.	Lehigh.
Godwin, G. G.	C. C. of N. Y.
Godwin, P. H.	Columbia.
Goetzmann, A. L.	Mass. Inst of T.
Goforth, N. B.	Wash. Col (Tenn.)
Gold, W. I.	Bucknell.
Goldman, J. C.	Wm. Jewell Col.
Goldsmith, B. B.	Columbia.
Gooch, G. G., Jr.	Hamp.-Sid.
Gooch, W. P.	Hamp.-Sid.
Gooch, W. P.	Wash. & Lee Univ.
Goodchild, F. M.	Bucknell.
Goodchild, W.	N. Y. Univ.
Goodloe, W. C.	Kentucky.
Goodrich, G. B.	Ohio Wes. Univ.
Goodshall, L. D.	Lafayette.
Goodwille, D. H.	Jefferson.
Goodwin, W. A. R.	Richmond.
Goodwyn, W. A. R.	Roanoke.
Gookin, W. F.	C. C. of N. Y.
Gordon, J. O.	West. Res. Univ.
Gordon, J. W.	Indiana.
Gordon, R. L.	Cornell.
Gordon, R. L.	U. of Pa.
Gordon, W.	C. C. of N. Y.
Gordon, W. H.	Union Univ.
Gordon-Davis, A. B.	U. of Pa.
Gore, J. K.	Columbia.
Goree, C. P.	U. of Ga.
Gorry, F. N.	Wash. Col. (Tenn.)
Gosman, G. H., Jr.	U. of Pa.
Gossard, T. G.	Hanover.
Gotwald, W. V.	Penn. College.
Gough, C. R.	Indiana.
Gough, E. H.	Indiana.
Gough, R. Mc.	U. of Ga.
Gow, A. M.	Indiana.
Gow, J.	Wash. Col. (Pa.)
Gow, J. S.	Indiana.
Grace, G. H., Jr.	Lafayette.
Grace, J. N.	Allegheny.
Graff, E. C.	Ill Wes.
Graff, S. M.	Bucknell.
Graham, F. L.	Allegheny.
Graham, H. F.	C. C. of N. Y.
Graham, H. M.	Wash. Col. (Pa.)
Graham, J. C.	Allegheny.
Graham, J. C.	Lafayette.
Graham, J. M.	C. C. of N. Y.
Graham, J. P.	Wash. & Jeff Col.
Graham, J. T.	Hamp.-Sid.
Graham, O. P. M.	Hanover.
Graham, P. C.	Hanover.

Name.	College.
Graham, R. G.	Allegheny.
Graham, T. C.	Lafayette.
Graham, W. T.	Lafayette.
Grahn, E. M.	Muhlenberg.
Granger, C. W.	Wabash College.
Granger, W. W.	Indiana.
Granger, W. W.	Indiana.
Grannis, A.	Columbia.
Grant, A. R.	N. Y. Univ.
Grant, H. C.	Cornell.
Grau, F. W.	Yale.
Graves, W. F.	Ill. Wes.
Gray, A. H.	U. of Ga.
Gray, F. K.	Penn. State Col.
Gray, F. I.	Allegheny.
Gray, J. C.	U. of N. C.
Gray, J. E.	U. of Ala.
Gray, N. A.	Allegheny.
Gray, O. W.	Ill. Wes.
Gray, P. S.	Indiana.
Graybill, P. K.	Hamp.-Sid.
Graybill, P. K.	Roanoke.
Graydon, T. W.	State Univ. of Iowa.
Grayson, T. W.	Wash. & Jeff. Col.
Greanelle, W. J.	C. C. of N. Y.
Greanelle, W. J.	N. Y. Univ.
Greaner, E. W.	Richmond.
Green, C. W.	Denison.
Green, D. D.	Jefferson.
Green, E. J.	De Pauw.
Green, G., Jr.	Cumberland.
Green, G. D.	Penn. State Col.
Green, H. T.	Lehigh.
Green, J.	Wash. & Lee Univ.
Green, R. J.	Wabash College.
Green, T. R.	Ill. Wes.
Greene, F.	Mass. Inst. of Tech.
Greenstreet, C. J.	Indiana.
Greenstreet, J. A.	De Pauw.
Greenwood, T. E.	Marietta.
Greenwood, W. A.	L. Stanford.
Greenwood, W. J.	Wabash College.
Greer, G.	Columbia.
Greer, J. A.	Howard.
Greever, J. B.	Roanoke.
Gregg, E. B.	Jefferson.
Gregory, C. E.	U. of Wooster.
Gregory, D. McC.	U. of Cal.
Gregory, H. D.	Ohio State Univ.
Gregory, J. E.	U. of Minn.
Gregory, J. L.	U. of Wooster.
Gresham, E. M.	U. of Vir.
Grider, W. H.	Cumberland.
Gridley, C.	Knox.
Gridley, C. A.	U. of Mich.
Griffin, G. W.	De Pauw.
Griffin, W.	U. of Vir.
Griffith, C. W.	C. C. of N. Y.
Griffith, I. S.	Ill. Wes.
Griffith, M. W.	U. of Wis.
Griffith, S. B.	Allegheny.
Griffith, W. H.	Wittenberg Col.
[illegible], W. R.	Columbia.
Griggs, A. C. W.	U. of Ga.
Grim, E. E.	Ohio State Univ.
Grim, E. E.	Wittenberg Col.
Grim, O. S.	Muhlenberg.
Grim, W. R.	Muhlenberg.
Grimes, R. H.	Johns Hopkins.
Grimmett, M. H.	Allegheny.
Grishon, H. E.	Indiana.
Griswold, G. C.	Cornell.
Griswold, G. C.	Knox.
Groh, A. H.	Penn. College.
Gross, D. W., Jr.	Penn. State Col.
Gross, J. L.	Lehigh.
Grouard, J. M.	N. Y. Univ.
Grove, C. C.	U. of Wooster.
Grove, C. E.	Bucknell.
Grove, C. E.	U. of Mich.
Grover, A. E.	Hamp.-Sid.
Grover, A. E.	U. of Vir.
Groves, T. J.	De Pauw.
Grubbs, H. A.	Wash. & Jeff. Col.
Guard, W. L.	Wittenberg Col.
Guernsey, R. T.	Colgate.
Guild, W.	U. of Ala.
Guion, L.	U. of Miss.
Guitteau, E. W.	U. of Mich.
Guller, H. J.	Colgate.
Gunning, J. W.	Trinity College.
Gunter, J. C.	U. of Vir.
Gunter, J. C.	Wash. & Lee Univ.
Guss, H. L.	Bucknell.
Guss, H. L.	U. of Wooster.
Gutches, H. B.	Denison.
Guthrie, C. E.	U. of Minn.
Guthrie, D. P.	Allegheny.
Guthrie, G. W.	West. Res. Univ.
Guthrie, J. De M.	U. of Minn.

Name.	College.
Guthrie, S. A.	Marietta.
Guy, G. E.	Penn. State Col.
Guy, R. E.	Roanoke.
Gwin, A. D.	Wash. & Jeff. Col.
Haas, H. T.	De Pauw.
Haas, L.	N. Y. Univ.
Haas, S. A.	De Pauw.
Hacket, G. S.	Wash. & Jeff. Col.
Hackett, M. L.	U. of Kas.
Hackett, W. C.	Lafayette.
Hackett, W. C.	N. Y. Univ.
Hadden, C. B.	Cornell.
Hadden, C. B.	U. of Wis.
Hadley, E. M.	Ill. Wes.
Hadley, O. C.	Wabash College.
Hadley, T. J.	U. of N. C.
Hadwen, W. P.	N. Y. Univ.
Hagan, W. C.	Hamp.-Sid.
Hagenow, L. K.	Trinity College.
Hager, A. R.	U. of Wis.
Haggard, F. P.	Ill. Wes.
Hague, W. B.	Knox.
Hague, W. B.	Yale.
Haines, C. H.	De Pauw.
Haines, C. W.	Colgate.
Hairston, P. W.	Lehigh.
Hairston, P. W.	U. of Vir.
Haislip, R. D.	Wash. & Lee Univ.
Halbert, J. J.	Union Univ.
Hale, N.	Roanoke.
Haley, E. J.	Penn. State Col.
Hall, C. D.	De Pauw.
Hall, C. D.	Roanoke.
Hall, C. E.	Allegheny.
Hall, C. S., Jr.	Ill. Wes.
Hall, D.	Jefferson.
Hall, D. C.	U. of N. C.
Hall, F. S.	De Pauw.
Hall, F. S.	U. of Ill.
Hall, F. S.	U. of Tenn.
Hall, H. C.	Wabash College.
Hall, H. H.	Allegheny.
Hall, H. W.	Ill. Wes.
Hall, J. C.	De Pauw.
Hall, R. M.	Ill Wes.
Hall, W.	Jefferson.
Hall, W. M.	Wash. & Jeff. Col.
Hallock, A. B.	Wabash College.
Hallock, J. C., Jr.	C. C. of N. Y.
Halloran, P. S.	U. of Pa.
Ham, I. F.	Penn. State Col.
Hamersley, W. H.	Muhlenberg.
Hamilton, A. H.	Wash. & Lee Univ.
Hamilton, C. R.	Hanover.
Hamilton, F. A.	Hanover.
Hamilton, G. N.	Ill Wes.
Hamilton, G. O.	Ohio Wes. Univ.
Hamilton, G. W.	Hanover.
Hamilton, G. W.	Monmouth.
Hamilton, L. M.	Allegheny.
Hamilton, T.	Allegheny.
Hamilton, W. O.	Wm. Jewell Col.
Hammell, W. W.	Wabash College.
Hammersley, W. H.	U. of Pa.
Hammill, S. S.	Ill Wes.
Hammill, S. S.	Knox.
Hammon, W. H.	Allegheny.
Hammond, J. J.	Knox.
Hammond, W. M.	U. of N. C.
Hamner, C. S.	Hamp.-Sid.
Hampton, J. M.	U. of Ala.
Hancock, F. H.	Richmond.
Handy, T. M.	Hamp.-Sid.
Handy, T. M.	U. of Vir.
Hane, C. B.	Union College.
Haner, J. L.	Ohio State Univ.
Haner, J. L.	U. of Mich.
Haney, J. D.	C. C. of N. Y.
Haney, J. P.	C. C. of N. Y.
Hanford, W. H., Jr.	Columbia.
Hanks, C. H.	Ohio Wes. Univ.
Hanley, W., Jr.	Lafayette.
Hanna, A. B.	De Pauw.
Hanna, D. W.	Jefferson.
Hanner, W. L.	Ohio State Univ.
Hannum, W. H.	Ohio State Univ.
Hansen, A.	Columbia.
Hansen, A.	N. Y. Univ.
Hansen, T.	Columbia.
Hapeman, H. J.	Penn. College.
Harbin, R. M.	U. of Ga.
Harbin, T. W.	U. of Ga.
Harbison, A. W.	Allegheny.
Harding, H. W.	Wash. Col. (Pa.)
Harding, J.	U. of N. C.
Hardy, C. J. V.	C. C. of N. Y.
Hardy, J. G.	Lafayette.
Hargrave, G. E.	C. C. of N. Y.
Hargrave, R. W.	De Pauw.

Name.	College.
Harkness, F. E.	Bucknell.
Harlow, J. T.	U. of Kas.
Harman, C. E.	U. of Ga.
Harman, G. W.	Wittenberg Col.
Harman, M. G.	Richmond.
Harmon, G. W.	Ohio State Univ.
Harms, F. C.	Knox.
Harn, O. C.	Cornell.
Harn, O. C.	Ohio Wes. Univ.
Harney, G. S.	Wabash College.
Harnsberger, C. G.	Roanoke.
Harnsberger, C. G.	U. of Vir.
Harper, C. L.	U. of Kas.
Harper, G. R.	U. of Mich.
Harper, J.	Jefferson.
Harrington, H. R.	Cornell.
Harrington, H. R.	U. of Wooster.
Harrington, J. D.	Hanover.
Harrington, J. W.	U. of Wooster.
Harrington, M.	U. of Wooster.
Harrington, N. T.	U. of Mich.
Harris, A.	Roanoke.
Harris, A. L.	U. of Pa.
Harris, C. A.	Indiana.
Harris, C. J.	Union Univ.
Harris, D. M.	Ill. Wes.
Harris, H. B.	Ohio Wes. Univ.
Harris, H. F.	Bucknell.
Harris, J. J.	U. of Ala.
Harris, J. T.	Penn. State Col.
Harris, M. C.	Allegheny.
Harris, S.	Union Univ.
Harris, W.	Union Univ.
Harrison, A. W.	Columbia.
Harrison, C. R.	Kentucky.
Harrison, G. F.	U. of Tenn.
Harrison, G. L.	Wash. & Jeff. Col.
Harrison, G. W.	Wabash College.
Harrison, J. B.	De Pauw.
Harrison, T. J.	Knox.
Harrod, C. B.	Indiana.
Harry, S. C.	Bucknell.
Harry, S. C.	Johns Hopkins.
Harryman, A. H.	Indiana.
Harryman, C. A.	Indiana.
Harsh, S.	Jefferson.
Hart, E.	Ill. Wes.
Hart, E. B., Jr.	Columbia.
Hart, H.	Richmond.
Hart, H. S.	Hamp.-Sid.
Hart, J. S.	Allegheny.
Hart, O. L.	Wash. Col. (Pa.)
Hart, O. P.	Wash. & Jeff. Col.
Hart, T. S.	Hamp.-Sid.
Hart, V. K.	De Pauw.
Hart, W. H.	Ill. Wes.
Harter, C. S.	Penn. College.
Harter, T. R., Jr.	Penn. College.
Hartigan, J. T.	N. Y. Univ.
Hartje, E. G.	Wash. & Jeff. Col.
Hartman, H. H.	Penn. College.
Hartwell, C.	Marietta.
Hartzell, H. S.	Lafayette.
Hartzell, J. C.	Ill. Wes.
Harvey, A. M.	Knox.
Harvey, C. E.	Ohio Wes. Univ.
Harvey, C. K.	Knox.
Harvey, T. B.	U. of Miss.
Harvey, W. H.	Ohio Wes. Univ.
Hasbrouck, A. De	Cornell.
HasBrouck, H.	Cornell.
Hasenwinkle, C. A.	Ill. Wes.
Haskell, H. M.	U. of Wis.
Haskell, J. B.	Roanoke.
Hass, S. R.	De Pauw.
Hatch, C. B.	Denison.
Hatch, F. W.	Colgate.
Hatch, H. S.	U. of Wooster.
Hatch, R. T.	Allegheny.
Hatfield, F. H.	Indiana.
Hathaway, H. A.	Ill. Wes.
Hathaway, J. A.	Columbia.
Hathaway, J. A.	U. of Vir.
Hathorn, R. La F.	U. of Cal.
Hatton, E. H.	U. of Wis.
Hatton, F. H.	U. of Wis.
Hauerbach, O. A.	Knox.
Haugh, B. O.	Wabash College.
Haughey, L. C.	De Pauw.
Havice, L. C.	Wittenberg Col.
Hawes, G. E.	Wash. & Jeff. Col.
Hawes, H. B.	Hamp.-Sid.
Hawes, H. B.	Wash. & Lee Univ.
Hawes, S. P.	Hamp.-Sid.
Hawes, W. M.	U. of Ga.
Hawk, J. K.	De Pauw.
Hawk, W. B. N.	Penn. State Col.
Hawkes, J. P.	U. of Pa.
Hawkes, F. W.	Ohio State Univ.
Hawkins, C. N.	Roanoke.

Name.	College.
Hawkins, E. B.	De Pauw.
Hawkins, E. W.	Indiana.
Hawkins, J. D., Jr.	Roanoke.
Hawkins, O. S.	De Pauw.
Hawkins, R. B.	Indiana.
Hawkins, R. O.	De Pauw.
Hawks, J. K. P.	Ill. Wes.
Hay, L. C.	Ill. Wes.
Hay, W. H., Jr.	U. of Wis.
Hayden, H.	U. of Wooster.
Hayes, J. F.	Wittenberg Col.
Hayman, W. W.	Marietta.
Haynes, A. B.	Union Univ.
Haynes, E. R.	Ill. Wes.
Hays, C. E.	Wabash College.
Hays, D. A.	Allegheny.
Hays, F. A.	De Pauw.
Hays, F. W.	Allegheny.
Hays, J. B.	Allegheny.
Hays, O. H.	De Pauw.
Hayward, D. R.	Wittenberg Col.
Hayward, H. E.	U. of Pa.
Hazen, A. C., Jr.	Columbia.
Hazen, W. L.	Columbia.
Hazleton, F. P.	Cornell.
Hazlett, C. G.	Wash. & Jeff. Col.
Hazlett, S.	Wash. & Jeff. Col.
Hazzard, O. P.	Indiana.
Head, W. M.	U. of Ga.
Headen, T. M.	U. of Ill.
Heard, C. C.	Yale.
Hearon, J. H.	U. of Miss.
Heasley, H. C.	U. of Wooster.
Heath, H. A.	Ill. Wes.
Heath, J. P.	N. Y. Univ.
Heath, J. P., Jr.	N. Y. Univ.
Heath, J. W.	De Pauw.
Heaton, J	Bucknell.
Heaton, J.	U. of Mich.
Heaton, W	Bucknell.
Heckel, E. B.	Allegheny.
Hecker, J. V.	Columbia.
Heckman, C. C.	Hanover.
Heckman, W. C.	Hanover.
Hedges, J. A.	Wittenberg Col.
Hedges, J. E.	Yale.
Hefferan, G.	U. of Mich.
Heflin, H. R.	Richmond.
Heilig, C. A.	Penn. College.
Heilig, T.	Penn. College.
Heilman, C. J.	Cornell.
Heilman T. N.	Penn. College.
Heim, E. M.	Bucknell.
Heisler, C. W.	Penn. College.
Heisler, M. L.	Penn. College.
Hellick, C. G.	Lafayette.
Hemiger, L. D.	Hanover.
Hempstead, C. W.	Marietta.
Hench, G. C.	Wabash College.
Henderson, E. H.	Allegheny.
Henderson, E. N.	U. of Cal.
Henderson, F. W.	Cumberland.
Henderson, J. A.	Lafayette.
Henderson, J. H.	Cumberland.
Henderson, J. J.	Allegheny.
Henderson, J. L.	Penn. College.
Henderson, L.	Ohio State Univ.
Henderson, R. C.	Columbia.
Henderson, S. R.	Cumberland.
Henderson, W. B.	W. & Lee Univ.
Hendon, W. T.	Howard.
Hendrickson, J. C.	Colgate.
Hengerer, C. C.	Penn. College.
Hennegon, W. H.	Ohio State Univ.
Henninger, M. C.	Muhlenberg.
Henry, A.	Jefferson.
Henry, E.	Denison.
Henry, H.	Roanoke.
Henry, L. L.	Allegheny.
Henry, W. A.	Ohio Wes. Univ.
Henwood, W. J.	C. C of N. Y.
Heppenstall, C. W.	Penn. State Col.
Herbst, E. A.	Penn. College.
Herget, J. F.	Wm. Jewell Col.
Hermann, C. W.	Bucknell.
Herndon, C. G.	U. of Vir.
Herndon, T.	Cumberland.
Herndon, T. C.	Roanoke.
Herr, H. B.	Lafayette.
Herr, H. M.	Penn. College.
Herr, H. M.	U. of Pa.
Herr, J. K.	Lafayette.
Herrick, R. T.	Allegheny.
Herring, F. E.	Bucknell.
Herring, G. D.	Lafayette.
Herring, N. A.	Indiana.
Herriott, G. W.	Wash. & Jeff. Col.
Hervey, D. B.	Jefferson.
Hervey, J. S.	Wash. Col. (Pa.)
Hesler, H. R.	Knox.

Name.	College.
Hess, A.	Lafayette.
Hess, A. W.	U. of Pa.
Hess, C. A.	C. C. of N. Y.
Hester, J. W.	Penn. State Col.
Hester, W. A.	De Pauw.
Heuring, F.	De Pauw.
Hewlett, L.	Yale.
Hexamer, C. H.	C. C. of N. Y.
Hexamer, C. H.	Columbia.
Hexamer, C. R.	N. Y. Univ.
Heydrick, B. A.	Allegheny.
Heydrick, L. C.	Allegheny.
Heydt, C. E.	Columbia.
Heyl, E.	Muhlenberg.
Heyl, H. L.	Muhlenberg.
Heylman, H. B.	C. C. of N. Y.
Heysham, T.	Bucknell.
Heywood, A. S.	Mass. Inst. of Tech.
Hiatt, J. W.	Wabash College.
Hibbs, J. G.	U. of Pa.
Hickey, J. G.	U. of Pa.
Hickey, P. M.	U. of Mich.
Hicklin, W. C.	Wabash College.
Hickman, R. O.	Ill. Wes.
Hicks, F. A.	Knox.
Hicks, G. M.	Columbia.
Hicks, G. M.	Ohio Wes. Univ.
Hient, H.	De Pauw.
Hiester, A. O., Jr.	Penn. State Col.
Hiett, S. R.	De Pauw.
Higbee, C. E.	Ohio State Univ.
Higgins, H. S.	Colgate.
Higgins, J. J.	Colgate.
Higinbotham, J. U.	U. of Kas.
Higley, S. D.	Cornell.
Hildebrand, C. C.	Penn. State Col.
Hile, C. H.	Penn. State Col.
Hill, B. M.	U. of Ga.
Hill, E. W.	U. of Cal.
Hill, F. H.	Wash. & Jeff. Col.
Hill, G. A.	U. of Vir.
Hill, H. B.	Hanover.
Hill, H. R.	Jefferson.
Hill, J., Jr.	U. of Ga.
Hill, J. C.	Penn. College.
Hill, J. H.	Cornell.
Hill, J. M.	Centre.
Hill, L. P.	U. of Kas.
Hill, M. W.	Cornell.
Hill, M. W.	Johns Hopkins.
Hill, T. F.	Wash. & Jeff. Col.
Hill, T. M.	N. Y. Univ.
Hill, W. E.	Jefferson.
Hilliard, C.	Muhlenberg.
Hilliard, E. F.	Roanoke.
Hilliard, E. F.	U. of Vir.
Hilts, M. B.	Ill. Wes.
Hinchman, J. B.	Indiana.
Hinchman, R. S.	U. of Wooster.
Hinckley, J. F.	Allegheny.
Hindes, E. P.	Knox.
Hinds, S. S.	N. Y. Univ.
Hinkle, F.	Penn. College.
Hinkle, F. W.	U. of Pa.
Hinsdale, F. W.	Indiana.
Hitchcock, A. O., Jr.	Cornell.
Hitchcock, A. O., Jr.	Wor. Pol. Ins.
Hitchcock, W.	Columbia.
Hitchcock, W.	Yale.
Hitz, R. B.	Penn. College.
Hixon, A. C.	U. of Cal.
Hoag, M. G.	U. of Wis.
Hoagland, H. W.	U. of Pa.
Hoats, M. A.	Muhlenberg.
Hobart, A. C.	U. of Ill.
Hobart, C. D.	C. C. of N. Y.
Hobart, C. D.	Columbia.
Hobbs, F. G.	Columbia.
Hocker, M. P.	Penn. College.
Hodges, F. L.	U. of Wis.
Hodges, W. L., Jr.	U. of Ga.
Hodson, G. P.	De Pauw.
Hodson, R. V.	De Pauw.
Hodson, R. V.	Hanover.
Hoey, N. S.	Wash. & Jeff. Col.
Hoffacker, B. J., Jr.	U. of Cal.
Hoffer, J., Jr.	Penn. College.
Hoffheimer, G. M.	Knox.
Hoffheimer, L. C.	Knox.
Hoffman, D. S.	Muhlenberg.
Hoffman, E. A.	U. of Wooster.
Hoffman, E. S.	Wittenberg Col.
Hoffman, F. P.	U. of Mich.
Hoffman, F. S.	Knox.
Hoffman, F. S.	Yale.
Hoffman, H. L.	Penn. College.
Hoffman, L. M.	Yale.
Hoffmann, J. W.	Wash. & Jeff. Col.
Hoffmaster, L. B.	Knox.
Hogate, E. G.	Allegheny.

Name.	College.
Hoge, H.	Hamp.-Sid.
Hoge, M. D., Jr.	Hamp.-Sid.
Hoge, M. D., Jr.	U. of Vir.
Hogeboom, D.	U. of Kas.
Hoggard, T., Jr.	Johns Hopkins.
Hoggard, T. C.	U. of Vir.
Hogue, C. D.	Wash. & Lee Univ.
Hoig, J.	Allegheny.
Holbrook, B. D.	Jefferson.
Holbrook, E. M.	Cornell.
Holcomb, H. B.	Ill. Wes.
Holcomb, W	Yale.
Holcombe, V. I.	U. of Tenn.
Holden, E. C.	C. C. of N. Y.
Holden, F. C.	N. Y. Univ.
Holder, L. V.	Columbia.
Holladay, J. M.	Hamp.-Sid.
Holland, N.	Union Univ.
Holland, W. S.	Bucknell.
Holliday, J. H.	Hanover.
Holliday, W. S.	Monmouth.
Hollister, C. W.	Allegheny.
Hollister, E. F.	Wash. & Jeff. Col.
Hollister, H. L.	Marietta.
Hollister, W. P.	Wash. & Jeff. Col.
Holloway, O. E.	De Pauw.
Holman, A. J.	Howard.
Holman, D. W.	Union Univ.
Holmes, C. L.	Yale.
Holmes, N. H.	Allegheny.
Holmes, R. J.	Wm. Jewell Col.
Holt, R. L.	U. of Wis.
Homer, J. W.	Columbia.
Honeycutt, S. T.	Richmond.
Honeyman, P. D.	Lehigh.
Hood, L. H.	Cornell.
Hoover, G. I.	Denison.
Hoover, J. S. H.	Ohio Wes. Univ.
Hoover, W. G.	Denison.
Hoover, W. K.	Ill. Wes.
Hopkins, H. A.	U. of Vir.
Hopkins, I. P.	Ill. Wes.
Hopkins, J. H.	Wash. Col. (Pa.)
Hopkins, M.	C. C. of N. Y.
Hopkins, P. A.	Mass. Inst. of Tech.
Hoppin, G. H.	U. of Cal.
Horine, J. W.	Muhlenberg.
Horn, A. T.	C. C. of N. Y.
Horn, H. W.	U. of Wooster.
Hornbeck, M. D.	Ill. Wes.
Horne, C. F.	C. C. of N. Y.
Horne, C. W.	U. of N. C.
Horner, J. W.	Indiana.
Horner, O. L.	Indiana.
Horner, S. W.	Allegheny.
Hornish, J. P.	Wash. Col. (Pa.)
Horter, G. C.	Bucknell.
Horton, A. H., Jr.	U. of Kas.
Horton, B. Z.	U. of Kas.
Horton, R. S.	U. of Kas.
Hosmer, F. A.	U. of Wooster.
Hotaling, G. P.	C. C. of N. Y.
Hotaling, G. P.	Columbia.
Hotaling, I.	Union College.
Hotchkiss, H.	Allegheny.
Hotchkiss, M.	Allegheny.
Hotchkiss, S. B.	Allegheny.
Hotchkiss, S. S.	Yale.
Hottel, W. E.	Indiana.
Hottell, I. B.	Indiana.
Hottell, M. B.	Indiana.
Houck, E. S.	Ohio State Univ.
Houck, E. S.	Wittenberg Col.
Hough, B. W.	Ohio State Univ.
Hough, B. W.	Ohio Wes. Univ.
Hough, J. P.	Ill. Wes.
Houghland, R. G.	Indiana.
Houghton, H. F.	Amherst.
Houghton, H. Q.	Indiana.
Houghton, J. H.	Columbia.
Houk, L.	Union Univ.
Houle, F. G.	West. Res. Univ.
House, W	U. of Vir.
Housh, F. T.	U. of Kas.
Houston, A. J.	U. of Cal.
Houston, E. C.	Indiana.
Houston, F. K.	Columbia.
Houston, F. K.	Lehigh.
Houston, L. C.	Ohio Wes. Univ.
Houston, W. H.	U. of Cal.
Houts, O. L.	Wabash College.
Howald, F.	Ohio State Univ.
Howard, C. R.	Wm. Jewell Col.
Howard, E. L.	Wm. Jewell Col.
Howard, H. C.	Yale.
Howard, H. L.	Wm. Jewell Col.
Howard, H. T.	Wash. & Lee Univ.
Howard, J. L., Jr.	U. of Cal.
Howard, J. M.	Monmouth.
Howard, S. P.	U. of Ala.

Digitized by Google

Name.	College.
Howe, C. L.	Allegheny.
Howe, F. C.	Allegheny.
Howe, F. C.	Johns Hopkins.
Howe, H. D.	Cornell.
Howe, H. M.	West. Univ. of Pa.
Howe, J. D.	De Pauw.
Howe, W.	C. C. of N. Y.
Howe, W.	Columbia.
Howe, W.	West. Univ. of Pa.
Howe, W. B.	C. C. of N. Y.
Howe, W. C.	Worc. Poly. Ins.
Howell, G. M.	Penn. State Col.
Howells, T. J.	Ohio State Univ.
Howison, G. H.	Marietta.
Howk, G. V.	De Pauw.
Howk, J. S.	De Pauw.
Howland, W.	U. of Wis.
Hoyt, E. B.	Knox.
Hoyt, F. A.	U. of Wis.
Hubbard, C. M.	Cornell.
Hubbard, C. M.	Indiana.
Hubbard, C. W.	Wabash College.
Hubbard, E. V.	Columbia.
Hubbard, J. P.	Howard.
Hubbard, J. W.	Indiana.
Hubbert, W. E.	Roanoke.
Huber, C. H.	Penn. College.
Hubner, H. H.	Johns Hopkins.
Hubner, W. R.	Johns Hopkins.
Hudson, R. J.	Cumberland.
Hudson, S. W.	Denison.
Huestis, C. C.	Cornell.
Hughes, A. J.	Bucknell.
Hughes, C. C.	L. Stanford.
Hughes, H. F.	West. Univ. of Pa.
Hughes, H. W.	U. of Vir.
Hughes, I. W.	U. of Vir.
Hughes, J. N.	Hanover.
Hughes, J. N.	Ill. Wes.
Hughes, J. W., Jr.	Ohio State Univ.
Hughes, W. J.	U. of Vir.
Hughlein, G. R.	Hanover.
Hulings, F.	Allegheny.
Hull, W	Columbia.
Hulley, E.	Bucknell.
Hulley, G. L.	Bucknell.
Hulten, H. H.	Wm. Jewell Col.
Hume, J. C.	Hanover.
Humphreys, D. C.	W. & Lee Univ.
Humphreys, R. E.	Wittenberg Col.
Humphreys, W. P., Jr.	U. of Cal.
Hundley, E. E.	Hamp.-Sid.
Hunt, A. M.	Yale.
Hunt, C. F.	De Pauw.
Hunt, E.	Wabash College.
Hunt, F. G.	C. C. of N. Y.
Hunt, H	De Pauw.
Hunt, J. S.	Hanover.
Hunt, L. H.	C. C. of N. Y.
Hunt, S.	De Pauw.
Hunter, F. T.	Indiana.
Hunter, J. A.	Indiana.
Hunter, J. D.	Penn. State Col.
Hunter, J. H.	Indiana.
Hunter, M. C.	Indiana.
Hunter, M. C.	Indiana.
Hunter, R. W.	Hanover.
Hunter, W. A.	Hanover.
Huntington, A. E.	U. of Minn.
Huntington, G. L.	U. of Minn.
Hupp, F. J. L.	M. Wash. & Jeff. Col.
Hurgren, R. E.	Yale.
Hurt, F. C.	Wabash College.
Hurtt, C. B.	Ill. Wes.
Huston, F. B.	Lafayette.
Huston, W. C.	U. of Vir.
Hutcheson, J. A.	U. of Kas.
Hutcheson, T. B.	Union Univ.
Hutcherson, W. J.	Indiana.
Hutchinson, A. H.	U. of Ala.
Hutchinson, O. G.	Hanover.
Hutchison, W	Jefferson.
Hutton, A. W.	U. of Vir.
Hutton, F. L.	N. Y. Univ.
Hutton, F. L.	Yale.
Hyde, B. C.	Wm. Jewell Col.
Hyde, E. R.	Colgate.
Hyde, J. W.	C. C. of N. Y.
Hyland, H. P.	Colgate.
Hynson, N. D.	Johns Hopkins.
Iddings, J. P.	Yale.
Igleheart, J. G.	De Pauw.
Ijams, G. E.	U. of Md.
Illges, G. A.	U. of Ga.
Imler, R. Z.	Penn. College.
Ingalls, S.	U. of Kas.
Ingram, F. G.	Wm. Jewell Col.
Ingram, J. E., Jr.	Johns Hopkins.
Irby, H. C.	Union Univ.

Name.	College.
Iredell, S.	Bucknell.
Ireland, A. W.	Columbia.
Irvine, F. L.	Hamp.-Sid.
Irvine, F. L.	U. of Vir.
Irvine, W. E.	Wittenberg Col.
Irwin, A. B.	Knox.
Irwin, A. B.	Yale.
Irwin, D. K.	U. of Pa.
Irwin, J. Y.	Colgate.
Irwin, R. W.	Wabash College.
Irwin, W. W.	U. of Pa.
Isom, J. A.	U. of Miss.
Itner, W. W.	Ohio State Univ.
Ivie, J. C.	Union Univ.
Iwasaki, S	Yale.
Jack, C. B.	State Univ. of Iowa.
Jack, W.	Wash. College (Pa.)
Jackson, F. D.	Cornell.
Jackson, F. M.	U. of Wis.
Jackson, F. W.	Bucknell.
Jackson, G. T., Jr.	C. C. of N. Y.
Jackson, G. W.	Jefferson.
Jackson, H. G.	DePauw.
Jackson, J. A.	U. of Wis.
Jackson, J. H.	De Pauw.
Jackson, J. H.	Wash. & Jeff. Col.
Jackson, L. L.	Indiana.
Jackson, L. L., Jr.	Johns Hopkins.
Jackson, R. L.	U. of Minn.
Jackson, S. M.	C. C. of N.Y.
Jackson, S. S.	U. of N. C.
Jackson, W. A.	U. of Kas.
Jackson, W. A.	U. of Minn.
Jackson, W. E.	Wm. Jewell Col.
Jackman, W. S.	Allegheny.
Jacobs, H. E.	Penn. College.
Jacoby, E.	Ohio Wes. Univ.
James, C. F.	C. C. of N. Y.
James, R. C.	N. Y. Univ.
James, W. D.	Thiel College.
James, W. D.	U. of Md.
Jameson, C. E.	U. of Wooster.
Jameson, C. E.	Ohio State Univ.
Jameson, W. B.	Allegheny.
Jamieson, P. F.	U. of Wooster.
Janes, E. H.	Columbia.
Janssen, B.	U. of Kas.
Jarvis, C. M.	Yale.
Jarvis, W. S.	C. C. of N. Y.
Jaseph, C. E.	De Pauw.
Jeffries, E. F.	Wittenberg Col.
Jenkins, A. G.	Jefferson.
Jenkins, A. S.	U. of Ga.
Jenkins, J. E.	U. of Kas.
Jenkins, S. R.	U. of Pa.
Jenks, A. P.	Lehigh.
Jennings, F. S.	Ohio Wes. Univ.
Jennings, P. S.	Jefferson.
Jennings, S. D.	Jefferson.
Jennings, W. M.	Wabash College.
Jennings, W. T.	Wm. Jewell Col.
Jepson, S. L.	Wash. College (Pa.)
Jerauld, F. N. C.	N. Y. Univ.
Jesse, J. T.	Wm. Jewell Col.
Jeter, E.	Roanoke.
Jewell, C. A.	Lafayette.
John, G. W.	De Pauw.
Johnson, A.	Allegheny.
Johnson, A. A.	De Pauw.
Johnson, A. A.	Hanover.
Johnson, C. F.	De Pauw.
Johnson, C. H.	U. of Kas.
Johnson, D. B.	De Pauw.
Johnson, D. D.	Allegheny.
Johnson, E. H.	Colgate.
Johnson, F. O.	U. of Cal.
Johnson, G. F.	Colgate.
Johnson, H.	Hanover.
Johnson, H. P.	Allegheny.
Johnson, J. A.	Ill. Wes.
Johnson, J. A. C.	Columbia.
Johnson, J. H.	De Pauw.
Johnson, J. M.	U. of N. C.
Johnson, J. S.	U. of Vir.
Johnson, J. W.	U. of Wis.
Johnson, W. G.	De Pauw.
Johnson, W. H.	Ohio Wes. Univ.
Johnson, W. M.	Worc. Poly. Ins.
Johnston, H. S.	Allegheny.
Johnston, A. E.	C. C. of N. Y.
Johnston, C. D.	Hamp.-Sid.
Johnston, E. M.	Ill. Wes.
Johnston, N. P.	Union Univ.
Johnston, P. D.	Hamp.-Sid.
Johnston, R. P.	Wm. Jewell Col.
Johnston, W.	De Pauw.
Joiner, J. E.	U. of Miss.
Jones, A. D.	U. of Vir.
Jones, A. H.	Indiana.

Name.	College.
Jones, C. D.	De Pauw.
Jones, C. R.	Ohio Wes. Univ.
Jones, C. V.	De Pauw.
Jones, C. W.	Knox.
Jones, C. W.	U. of Wis.
Jones, E. A.	Jefferson.
Jones, E. C.	L. Stanford.
Jones, G. B.	Denison.
Jones, G. B.	Roanoke.
Jones, H. I.	De Pauw.
Jones, H. W.	U. of Wis.
Jones, I. F.	Wash. College (Pa.)
Jones, I. N.	Wabash College.
Jones, J. F.	Marietta.
Jones, J. H.	Denison.
Jones, J. L.	Ohio State Univ.
Jones, J. M.	C. C. of N. Y.
Jones, J. P.	Ohio State Univ.
Jones, J. Q. A.	Jefferson.
Jones, J. T.	U. of Vir.
Jones, J. W.	De Pauw.
Jones, M. G.	Roanoke.
Jones, M. J.	U. of Wooster.
Jones, N. L.	De Pauw.
Jones, O	U. of Tenn.
Jones, R. H.	Johns Hopkins.
Jones, R. L.	U. of Wis.
Jones, R. R.	De Pauw.
Jones, R. T.	Roanoke.
Jones, S. M.	Wabash College.
Jones, T. D.	Union Univ.
Jones, W. A.	Ohio Wes. Univ.
Jones, W. A.	Wash. & Jeff. Col.
Jones, W. E.	Cumberland.
Jones, W. E.	U. of Ga.
Joseph, L.	De Pauw.
Joyner, R. W.	U. of N. C.
Judd, Chas.	Trinity College.
Judd, C. H.	U. of Pa.
Judd, L. K.	Yale.
Juilliard, F. A.	U. of Cal.
Julian, A. R.	De Pauw.
Julian, J. M.	U. of N. C.
Julien, G. W.	De Pauw.
Kain, C. T.	Wittenberg Col.
Kaiser, F. G.	U. of Kas.
Kaiser, J.	Marietta.
Kaiser, J. H.	Muhlenberg.
Kalb, G. B.	Indiana.
Kamp, H.	Penn. College.
Karr, W. W.	Hanover.
Kaufman, W. A.	Bucknell.
Kauffman, G. B.	Ohio Wes. Univ.
Kauffman, L. M.	Penn. College.
Kaull, L. P.	U. of Kas.
Kausler, J. S.	Penn. College.
Kavanagh, W. P.	U. of Md.
Keator, E. O.	U. of Ill.
Keck, A. K.	Muhlenberg.
Keck, C. E.	Muhlenberg.
Keck, F.	Columbia.
Keck, F.	C. C. of N. Y.
Keech, E. J.	U. of N. C.
Keeler, J. V.	Lafayette.
Keeling, W. B.	Jefferson.
Keels, C. R.	Roanoke.
Keen, C. S.	Bucknell.
Keene, W. F.	Mass. Inst. of Tech.
Keer, F. D.	Wash. & Jeff. Col.
Kehle, G. W.	Roanoke.
Keidel, A.	Johns Hopkins.
Keigwin, C. A.	Hanover.
Keigwin, E. J.	Hanover.
Keiter, F. T. L.	Muhlenberg.
Keiter, W. D. C.	Muhlenberg.
Keller, C.	Penn. College.
Keller, C. B.	Muhlenberg.
Keller, C. H.	Muhlenberg.
Keller, C. H.	Penn. College.
Keller, F. G.	Indiana.
Kelley, J. W.	U. of Wooster.
Kelley, W. F.	Ohio Wes. Univ.
Kelling, W. B.	Jefferson.
Kellog, A. B.	N. Y. Univ.
Kellogg, H. W.	Allegheny.
Kellogg, K. E.	Columbia.
Kelly, A.	De Pauw.
Kelly, A. L.	Wittenberg Col.
Kelly, C. DeW.	Wm. Jewell Col.
Kelly, E. K.	C. C. of N. Y.
Kelly, I. A.	Ohio State Univ.
Kelly, J.	Wash. Col. (Pa.)
Kelly, J. A.	Ill. Wes.
Kelly, P. J.	C. C. of N. Y.
Kelly, P. J.	Columbia.
Kelly, R. M.	Roanoke.
Kelly, R. P.	Cornell.
Kelly, S.	C. C. of N. Y.
Kelsey, T. J.	Indiana.

Digitized by Google

Name.	College.
Kelso, C. C.	Allegheny.
Kelso, R.	Hamp.-Sid.
Kelso, S. M.	Jefferson.
Kemper, J. B.	Racine.
Kendrick, J. L.	U. of Pa.
Kennedy, A. H.	U. of Minn.
Kennedy, C. S.	C. C. of N. Y.
Kennedy, F. H.	Jefferson.
Kennedy, G. McC.	Jefferson.
Kennedy, J. McC.	Wash. & Jeff. Col.
Kennedy, R. P.	Jefferson.
Kennedy, R. W.	Ill. Wes.
Kennedy, W. F.	Lafayette.
Kennedy, W. R.	Wabash College.
Kennon, B. M.	U. of Ga.
Kennon, W. A.	U. of Ga.
Kent, J. L.	Hamp.-Sid.
Kephart, C. E.	Denison.
Kephart, J. W.	Allegheny.
Keplinger, L. W.	Ill.-Wes.
Keplinger, M. L.	Ill. Wes.
Kepple, A. J.	Thiel College.
Kerfoot, B. H.	U. of Kas.
Kernan, T. J.	Wash. & Lee Univ.
Kerr, T. B.	West. Univ. of Pa.
Kerrick, J. E.	Ill. Wes.
Kerrick, W. H.	Ill. Wes.
Ketcham, E. H.	De Pauw.
Ketcham, J. W.	Indiana.
Ketchum, E. S.	Union College.
Kethley, L. W.	U. of Miss.
Ketner, R. A.	Ohio Wes. Univ.
Key, J. M.	Wash. & Lee Univ.
Keyes, A. H.	Amherst.
Keyes, C. S.	Columbia.
Keys, J. A.	Wash. & Jeff. Col.
Keyser, I. N.	Ohio State Univ.
Keyser, L. S.	Indiana.
Kiehl, H. A.	Ohio State Univ.
Kiefer, A. K.	Columbia.
Kimball, J. N.	Hanover.
Kimball, M.	Columbia.
Kimble, R. G.	U. of Kas.
Kimble, R. G.	U. of Minn.
Kimbrough, B. P.	U. of Ga.
Kinder, G. D.	Ohio State Univ.
Kinder, G. D.	U. of Wooster.
King, J. A.	De Pauw.
King, J. G.	Richmond.
King, N. C.	Ohio State Univ.
King, N. C.	Wittenberg Col.
King, P.	U. of Ala.
King, P. L.	L. Stanford.
King, R. A.	U. of Minn.
King, R. W.	De Pauw.
King, S. H.	Union Univ.
King, W. E.	U. of Pa.
Kinkannon, C. T.	Richmond.
Kinkead, J. J.	Wash. Col. (Pa.)
Kinkead, J. M.	Lafayette.
Kinley, D.	Johns Hopkins.
Kinley, D.	Yale.
Kinnear, J. W.	Allegheny.
Kinnear, J. W.	U. of Pa.
Kinney, E. B.	Denison.
Kinney, E. S.	Denison.
Kinniff, J.	Allegheny.
Kinsley, N. P.	Allegheny.
Kinsolving, W. L.	U. of Vir.
Kinyon, F. C.	U. of Minn.
Kinyon, W. W.	U. of Minn.
Kious, G. H.	U. of Wooster.
Kious, L. R.	U. of Wooster.
Kirby, M.	Wabash College.
Kirk, L. T.	Allegheny.
Kirkpatrick, B. F.	W. & Lee Univ.
Kirkpatrick, E. M.	Ill. Wes.
Kirkpatrick, T. J.	Ohio Wes. Univ.
Kirkwood, R. J.	Indiana.
Kirkwood, W. R.	Wash. Col. (Pa.)
Kirvin, O. C.	Cumberland.
Kistler, S. J.	Muhlenberg.
Kistler, W. F.	Muhlenberg.
Kitchen, J. L.	Ill. Wes.
Kittredge, G. H.	Penn. State Col.
Kleckner, G. S.	Muhlenberg.
Klein, H. M. J.	Muhlenberg.
Klenert, O. A.	U. of Wis.
Klepper, J. L.	Ill. Wes.
Kline, J.	Penn. College.
Kline, J. F.	Muhlenberg.
Kline, W. E.	N. Y. Univ.
Klinefelter, F.	Penn. College.
Klinger, O. G.	Penn. College.
Klingler, J. W.	Muhlenberg.
Klipstein, E. C.	Roanoke.
Kluttz, W. C.	U. of N. C.
Kluttz, W. L., Jr.	U. of N. C.
Knap, C.	U. of Vir.
Knapp, J. L.	Monmouth.

Name.	College.
Knauff, C. W.	Penn. College.
Kneeland, L.	Columbia.
Kneeland, L.	Yale.
Knipe, W. H. W.	C. C. of N. Y.
Knott, L. L.	N. Y. Univ.
Knowles, E. M.	Allegheny.
Knox, E. S.	U. of Minn.
Knubel, F. H.	Penn. College.
Koch, W. T.	C. C. of N. Y.
Koehler, J. H.	Yale.
Koen, H. R.	Allegheny.
Kohler, E. P.	Johns Hopkins.
Kohler, E. P.	Muhlenberg.
Kohler, J. H.	Muhlenberg.
Kolb, F. E.	Penn. College.
Kopf, J. B.	N. Y. Univ.
Kraft, E. P.	Mass. Inst. of Tech.
Kramer, K. W.	Indiana.
Krapp, E. A.	Wittenberg Col.
Krapp, G. P.	Wittenberg Col.
Kratz, J. P.	U. of Ill.
Krebs, S. L.	Muhlenberg.
Krepps, B. G.	Jefferson.
Kretzer, A. J.	Penn. College.
Kribbs, G. F.	Muhlenberg.
Kriehn, G.	Wm. Jewell Col.
Krug, F. E.	Lafayette.
Kuhlman, C. L.	Wittenberg Col.
Kuhlman, C. O.	Wittenberg Col
Kuhlman, J. A.	Wittenberg Col.
Kuhn, L. B.	Wabash College.
Kuhne, P.	C. C. of N. Y.
Kumler, M. A.	Ill. Wes.
Kunkel, G. B.	Penn. College.
Kunkel, S	Penn. College.
Kuntz, F. W.	Muhlenberg.
Kunzman, J. C.	Thiel College.
Kurtz, C. M.	Columbia.
Kurtz, C. McM.	Wash. & Jeff. Col.
Kurtz, C. R.	Bucknell.
Kurtz, W. L.	Bucknell.
Kuykendall, A. J.	De Pauw.
Kyle, A.	U. of Tenn.
Lacey, J. H.	U. of Vir.
Lacey, R. A.	Cumberland.
Lackey, D. H.	Lehigh.
Lackland, L. E.	Ill. Wes.
Lackland, M. P.	Ill. Wes.
Lackland, T. H.	Ill. Wes.
Lacock, I. J.	Wash. Col. (Pa.)
Lacroix, J. P.	Ohio Wes. Univ.
Lacy, B. R. D.	Hamp.-Sid.
Lacy, B. W.	Richmond.
Lacy, C. R.	Hamp.-Sid.
Lacy, J. H., Jr.	Hamp.-Sid.
Lacy, J. W.	Hamp.-Sid.
LaFetra, I. H.	Ohio Wes. Univ.
LaFetra, T. W.	Ohio Wes. Univ.
Lafferty, J.	Wash. Col. (Pa.)
Lafferty, L. N.	Monmouth.
Lahmer, J. A.	U. of Kas.
Laisun, E. T. F.	Yale.
Lake, F. H.	Richmond.
Lakin, B. R.	U. of Kas.
Lakin, D. L., Jr.	U. of Kas.
Lallance, L. A., Jr.	Ohio State Univ.
Lamar, L. L.	U. of Ga.
Lamb, G. H.	Allegheny.
Lamb, O. J.	U. of Kas.
La Mont, C. B.	Cornell.
Lancaster, J. P. L.	Hamp.-Sid.
Lance, A. H.	Racine.
Lane, H. S.	Wabash College.
Lane, J. J.	Roanoke.
Lane, R.	C. C. of N. Y.
Lane, R. T.	U. of Tenn.
Lang, C. P.	Wash. & Jeff. Col.
Lang, N.	Ohio State Univ.
Langdon, G. F.	Trinity College.
Langford, C. G.	Bucknell.
Langhorne, M. D.	Hamp.-Sid.
Laning, F. H.	Ohio Wes. Univ.
Lanius, J. W.	Jefferson.
Lanpher, E. E.	Cornell.
Lanpher, E. E.	Union College.
Lanstrum, O. M.	Knox.
Lariew, Z. C.	Colgate.
Larwell, O. H.	Denison.
Latey, H. N.	Mass. Inst. of Tech.
Latham, N. S.	Yale.
Lathrop, G. R.	Penn. College.
Latimer, C.	U. of Wooster.
Latimer, W.	Columbia.
Lattimore, D. E.	Hanover.
Lattimore, W.	Hanover.
Laub, W. O.	Muhlenberg.
Laubach, C. M.	Lafayette.
Laubach, F.	Lafayette.
Lauderbaugh, L. H.	Allegheny.

Digitized by Google

Name.	College.
Laughlin, F. D.	C. C. of N. Y.
Lavender, W. H.	Howard.
Laverty, W. W.	Wash. Col. (Pa.)
Law, G. F.	Ohio State Univ.
Lawall, F.	Lafayette.
Lawler, C. A.	Cornell.
Lawrence, C. H.	Knox.
Lawrence, J. T.	Richmond.
Lawrence, M. W.	Ohio State Univ.
Lawton, J. G.	U. of Vir.
Layman, E.	Indiana.
Layne, J. M.	Roanoke.
Lazarus, G. F.	Muhlenberg.
Lazarus, J. G.	Wittenberg Col.
Lazarus, L. D.	Muhlenberg.
Lazear, T. C.	Wash. Col. (Pa.)
Lazenby, M.	Johns Hopkins.
Lea, S.	U. of Ala.
Leach, E. H.	Knox.
Leavenworth, C. W.	Yale.
Leavitt, E. H.	Wash. Col. (Pa.)
Leavitt, F. C.	U. of Wooster.
Leber, E.	Mass. Inst. of Tech.
Ledbetter, H. D.	U. of N. C.
Ledbetter, J. M.	U. of N. C.
Lederle, R. B.	U. of Md.
Lee, A.	U. of Vir.
Lee, C. F.	C. C. of N. Y.
Lee, C. H., Jr.	Hamp.-Sid.
Lee, E., Jr.	Mass. Inst. of Tech.
Lee, F.	Yale.
Lee, F. V. T.	L. Stanford.
Lee, G. C.	U. of N. C.
Lee, G. W., Jr.	Worc. Poly. Ins.
Lee, J. F.	U. of Vir.
Lee, J. W.	Allegheny.
Lee, K. J.	U. of Wis.
Lee, P. W.	U. of Wooster.
Lee, T. B.	U. of N. C.
Lee, T. K.	Wash. & Jeff. Col.
Lee, T. L.	Ohio Wes. Univ.
Leech, C. C.	Allegheny.
Leech, D. A.	Indiana.
Leech, J. F.	West. U. of Pa.
Leeming, W.	Mass. Inst. of Tech.
Leet, C. S.	Allegheny.
Lefevre, H. F.	Lehigh.
Leisenring, E. H.	Bucknell.
Leisenring, E. H.	Penn. College.
Leiser, R.	Cornell.
Lemon, L.	De Pauw.
Lemon, M. F.	De Pauw.
Lenhart, G. S.	Bucknell.
Lenhart, G. S.	Columbia.
Lenior, T. M.	Howard.
Lennon, J. F.	C. C. of N. Y.
Leonard, A. G.	Allegheny.
Leonard, E. T.	West. Res. Univ.
Lesher, J. V.	Bucknell.
Lesley, A. G.	Columbia.
Leslie, C. McK.	Hanover.
Leslie, F. K.	Lehigh.
Leslie, F. K.	U. of Wooster.
Leslie, J. F.	Hanover.
Le Sound, H. W.	Ohio Wes. Univ.
Leverone, J. E.	Yale.
Levy, C. V. S.	Penn. College.
Lewars, J. S.	Penn. College.
Lewis, A. B.	Jefferson.
Lewis, C.	U. of Nashville.
Lewis, C. A.	Centre.
Lewis, C. M.	Ohio State Univ.
Lewis, E. B.	Muhlenberg.
Lewis, E. J.	Marietta.
Lewis, F. E.	Muhlenberg.
Lewis, F. G.	Muhlenberg
Lewis, F. S.	De Pauw.
Lewis, F. W.	Wash.& Lee Univ.
Lewis, J. R.	Cornell.
Lewis, J. R.	Hanover.
Lewis, J. V.	U. of N. C.
Lewis, L. H.	Cornell.
Lewis, L. N.	U. of Kas.
Lewis, R., Jr.	C. C. of N. Y.
Lewis, R. P.	Wash. Col. (Pa.)
Lewis, S. H.	Roanoke.
Lewis, T.	Lehigh.
Lewis, W. A.	Bucknell.
Lewis, W. F.	Cornell.
Lewis, W. J.	Allegheny.
Lewis, W. McG.	Wm. Jewell Col.
Lewis, W. S.	U. of Ala.
Lichliter, M. H.	Ohio Wes. Univ.
Lichtenberger, B.	U. of Md.
Lichtenberger, B. F.	Knox.
Licklider, C. H.	Hamp.-Sid.
Licklider, R. D.	Denison.
Lieb, C. M.	De Pauw.
Light, S.	De Pauw.
Light, S.	Wabash College.

Name.	College.
Lightcap, W. H.	Knox.
Lincoln, J. H.	Knox.
Lincoln, M.	Worc. Poly. Ins.
Lind, J. E.	Amherst.
Linden, J.	Wabash College.
Lindsay, G. D.	U. of Wooster.
Lindsay, R. H.	Wm. Jewell Col.
Link, E. W.	Hamp.-Sid.
Link, H. R.	Hamp.-Sid.
Linley, V. L.	U. of Kas.
Linn, A. E.	Allegheny.
Linn, E. C.	Allegheny.
Linson, I.	Ohio State Univ.
Lipop, J. J.	U. of Vir.
Lipscomb, A. S.	U. of Texas.
Lipscombe, T. W.	Richmond.
List, H.	Hanover.
List, W. A.	Penn. College.
Little, A. A.	Hamp.-Sid.
Little, A. A.	U. of Texas.
Little, E.	West. Res. Univ.
Little, E. A.	De Pauw.
Little, J. H.	U. of Ala.
Little, W. O.	Hamp.-Sid.
Livermore, P. S.	Cornell.
Livings, T	Wabash College.
Lloyd, D. D.	C. C. of N. Y.
Lloyd, E. J.	Wabash College.
Loar, I. R.	Ill. Wes.
Locke, A. M.	U. of Cal.
Locke, F.	Indiana.
Locke, G. W.	De Pauw.
Lockridge, A. L.	De Pauw.
Lockridge, J. C.	De Pauw.
Lockridge, R. L.	De Pauw.
Lockridge, S. F.	De Pauw.
Loder, A. G.	Muhlenberg.
Loder, A. G.	U. of Pa.
Logan, A. H.	Wash. & Jeff. Col.
Logan, G. W.	Roanoke.
Logan, J. C.	Roanoke.
Logan, J. W.	Jefferson.
Logan, P. L.	Wash. & Jeff. Col.
Logan, W. B.	Wash. Col. (Pa.)
Lomox, T.	U. of Ala.
Long, E. M.	Richmond.
Long, H. L.	Roanoke.
Longfellow, P. W.	Denison.
Lonney, A. J.	Ill. Wes.
Loomis, N. M.	Trinity College.
Loos, C. L., Jr.	Ohio State Univ.
Lord, C. C.	Cornell.
Lord, C. C.	Union College.
Lord, W. S.	Hanover.
Losch, J. F.	Muhlenberg.
Lotspeich, C. M.	U. of Tenn.
Lotspeich, O. L.	Roanoke.
Lott, A. F.	Wabash College.
Loucks, W. E.	Wabash College.
Louden, T. J.	Indiana.
Louden, W. M.	Indiana.
Love, B. F.	Cumberland.
Love, L. H.	U. of N. C.
Love, L. H.	U. of Vir.
Lovejoy, C. E.	Colgate.
Lovejoy, E.	Ohio State Univ.
Lovejoy, J. R.	Ohio State Univ.
Lovelace, J. H.	Indiana.
Lovelace, J. H.	Wash. Col. (Tenn.)
Loveland, F. N.	Cornell.
Loving, R. E.	Richmond.
Lowe, L. K.	Union Univ.
Lowell, F. L.	U. of Cal.
Lowes, J. L.	Wash. & Jeff. Col.
Lowman, A	Jefferson.
Lowman, B. M.	Wittenberg Col.
Lowrey, W. K.	Columbia.
Lucan, F. H. W.	Roanoke.
Lucas, J. S.	U. of N. C.
Luccock, J. W.	Ohio Wes. Univ.
Luccock, N.	Ohio Wes. Univ.
Luce, J. W., Jr.	Roanoke.
Luckett, S. D.	Hanover.
Ludlam, C. S.	Ill. Wes.
Ludlam, F.	Columbia.
Ludlam, W. K.	Columbia.
Ludlow, A. P.	Wittenberg Col.
Ludlow, Le L. L.	Indiana.
Ludwig, C. M.	Penn. College.
Lum, R. J.	U. of Miss.
Lumbar, W. T. S.	Colgate.
Lund, C. H.	Marietta.
Lundy, F. K.	Lehigh.
Lunsford, T.	Wash. & Jeff. Col.
Lupton, J. T.	Roanoke.
Lusk, S. C.	Union Univ.
Lutz, S. H.	C. C. of N. Y.
Lydecker, C. E.	C. C. of N. Y.
Lyman, C. S.	Yale.
Lyman, M	De Pauw.

Digitized by Google

Name.	College.
Lyne, W. H., Jr.	Richmond.
Lyon, D. S.	U. of Vir.
Lyon, E. D.	Ohio Wes. Univ.
Lyon, F. T.	State Univ. of Iowa.
Lyon, P. H.	C. C. of N. Y.
Lyon, P. H.	Columbia.
Lyon, T. L.	Cornell.
Lyons, C. H.	U. of Kas.
Lyons, E. N.	Colgate.
Macall, R. R.	U. of Minn.
McAdam, T., Jr.	Columbia.
McAfee, C. E.	U. of Wooster.
MacAlpine, K. K.	N. Y. Univ.
McAllister, E. L.	Ohio State Univ.
McArthur, J. M.	Monmouth.
McBarron, F. J.	C. C. of N. Y.
McBarron, J. D.	C. C. of N. Y.
McBean, J. G.	Ohio State Univ.
McBride, A.	Wash. Col. (Pa.)
McBride, C.	Wabash College.
McBride, C. R.	De Pauw.
McBride, F.	Wabash College.
McBride, J. D.	Denison.
McBride, S.	Wabash College.
McBryde, A. D.	U. of Cal.
McCaffil, E.	Columbia.
McCague, N. M.	U. of Kas.
McCall, H.	U. of N. C.
McCallum, J. B.	Union Univ.
McCampbell, W.	Wash. Col. (Tenn.)
McCandless, J. H.	C. C. of N. Y.
McCandless, J. H.	West. U. of Pa.
McCandless, W. A.	Knox.
McCandlish, R. N.	Hamp.-Sid.
McCann, H. D.	Wash. Col. (Pa.)
McCarron, J. D.	C. C. of N. Y.
McCarty, F. A.	Ill. Wes.
McCarty, J. M.	Roanoke.
McCarty, J. T.	Jefferson.
McCaskey, W. B.	Penn. State Col.
McCaughey, D. W.	Wabash College.
McCaughtry, J. D.	U. of Wooster.
McCauley, C. A.	U. of Vir.
McCauley, E. A.	Roanoke.
McCauley, H. W.	Yale.
McCay, R	Ill. Wes.
McClain, C. S.	De Pauw.
McClave, W.	Columbia.
McClellan, J. T.	U. of Miss.
McClellan, S. B.	U. of Miss.
McClellan, T. N.	Cumberland.
McClelland, J. E.	U. of Wooster.
McClelland, R. E.	Ill. Wes.
McClelland, R. W.	Wm. Jewell Col.
McClelland, T. J.	Wm. Jewell Col.
McClelland, W.	Allegheny.
McClelland, W. B.	Wash. & Jeff. Col.
McClintock, W. J.	Allegheny.
McCloud, C. F.	Ohio State Univ.
McClung, W. E.	Ohio State Univ.
McClure, C. D.	Wabash College.
McClure, G. S.	Wabash College.
McClure, R. E.	Wash. & Jeff. Col.
McClure, S. G.	U. of Wooster.
McClure, W. C.	U. of Wooster.
McClusky, E. K.	U. of Wooster.
McComas, H. C., Jr.	Johns Hopkins.
McConaughy, D., Jr.	Penn. College.
McConnaughey, W. C.	W. & J. Col.
McConnell, A. E.	Wash. Col. (Pa.)
McConnell, H. G.	U. of Texas.
McConnell, J.	Wash. Col. (Pa.)
McCord, W. B.	Knox.
MacCormac, J. W.	L. Stanford.
McCormack, E. B.	Wash. & Jeff. Col.
McCormick, J. S.	Hanover.
McCormick, L. P.	De Pauw.
McCormick, N. H.	Allegheny.
McCormick, S. B.	Wash. & Jeff. Col.
McCosh, S. A.	Penn. College.
McCoy, W. T.	Hanover.
McCracken, G. H.	Ill. Wes.
McCrary, G. R.	De Pauw.
McCrea, R. G.	Columbia.
McCreary, J. F.	Penn. College.
McCue, F. C.	U. of Vir.
McCullagh, A., Jr.	U. of Pa.
McCullagh, A. K.	U. of Pa.
McCullagh, M.	N. Y. Univ.
McCullagh, S.	U. of Pa.
McCulloch, G.	U. of Tenn.
McCullough, A. K.	Columbia.
McCullough, F. M.	Lehigh.
McCune, J. C.	West. U. of Pa.
McCune, J. G.	Roanoke.
McCune, J. H.	Amherst.
McCurdy, A. W.	Lafayette.
McCurdy, G.	Lafayette.
McCutcheon, R. H.	C. C. of N. Y.

Name.	College.
McDade, W. W.	Allegheny.
McDaniel, E. S.	U. of Miss.
McDaniel, L.	Wm. Jewell Col.
McDermott, T. E.	U. of Pa.
McDonald, C. G.	Roanoke.
McDonald, C. H.	Wash. & Jeff. Col.
McDonald, J. F.	Cumberland.
McDonald, M. S.	Wabash College.
McDougall, L. P.	Hanover.
McDougall, W. H.	Hanover.
McDowell, E. B.	U. of Wooster.
McDowell, J. I.	West. Reserve Univ.
McDowell, N. S.	U. of Pa.
McDowell, U. D.	Ohio Wes. Univ.
McDowell, W. E.	Allegheny.
McDowell, W. F.	Ohio Wes. Univ.
McElree, R. L.	Wash. Col. (Pa.)
McElroy, B. L.	Ohio Wes. Univ.
McElwain, W. P.	Allegheny.
McEntyre, R. S.	Allegheny.
McEwen, R. H.	U. of Nashville.
McFadden, J. F.	Ohio State Univ.
McFadden, W. A.	Yale.
MacFarland, D. D.	Denison.
McFarland, J. F.	Wash. & Jeff. Col.
McFarland, J. M.	Union Univ.
McFarland, T. M.	Allegheny.
McFarland, W. A.	Lehigh.
McFarlin, F. W.	Bucknell.
McGavock, F. G.	U. of Nashville.
McGavock, F. G.	U. of N. C.
McGiffin, J. M.	Wash. & Jeff. Col.
McGiffin, J. Q.	Wash. & Jeff. Col.
McGiffin, M. N.	Wash. & Jeff. Col.
McGinnis, H. J.	Indiana.
McGinnis, O. W.	Cornell.
McGinnis, O. W.	De Pauw.
McGinnis, R. C.	De Pauw.
McGlachlin, T. L.	U. of Wis.
McGoodwin, J. A.	Cumberland.
McGough, R.	U. of Ga.
McGough, T.	Allegheny.
McGrain, D. G.	Hanover.
McGregor, J. W.	U. of Wooster.
McGregor, S. H.	Marietta.
McGregor, S. M.	Wabash College.
McGrew, J. T.	L. Stanford.
McIntosh, H. W.	Yale.
McIntosh, J. C.	De Pauw.
McIver, A.	U. of N. C.
McJunkin, H. K.	Wash. & Jeff. Col.
McKay, J. W.	C. C. of N. Y.
McKean, J	Jefferson.
McKean, J. W.	Jefferson.
McKee, D.	Allegheny.
McKee, G. C.	Wash. & Jeff. Col.
McKee, G. M.	Penn. State Col.
McKee, J. A.	Hanover.
McKee, J. A.	Wabash College.
McKee, J. L.	De Pauw.
McKee, K.	De Pauw.
McKee, K.	Wabash College.
McKee, W. J.	Knox.
McKemy, H. G.	Ohio State Univ.
McKennan, D. W.	Wash. & Jeff. Col.
McKennan, T. T.	Wash. Col. (Pa.)
McKenny, B. I.	U. of Ga.
McKenzie, B. B.	Howard.
McKenzie, J. W.	De Pauw.
McKenzie, M. L.	Cumberland.
McKinley, J. A. L.	Colgate.
McKinley, R. A.	Allegheny.
McKinney, C.	Hamp.-Sid.
McKinney, H. C.	Marietta.
McKinney, T. E.	Marietta.
McKleroy, J. M.	Howard.
McKnight, J. R.	U. of Kas.
McKnight, H. S.	Penn. College.
MacKnight, O. G.	Lehigh.
McKnight, S.	Penn. College.
McLain, J. H.	Wash. Col. (Pa.)
McLain, J. W.	De Pauw.
McLaine, L. D.	L. Stanford.
McLaine, W. L.	L. Stanford.
McLaren, J. D.	Johns Hopkins.
McLaren, J. D.	U. of Kas.
McLaren, R. F.	Ohio Wes. Univ.
McLaren, W. E.	Jefferson.
McLaughlin, C. G.	Ohio State Univ.
McLaughlin, F. E.	Marietta.
McLaughlin, W.	Ohio State Univ.
McLeary, J. H.	Wash. & Lee Univ.
McLemore, J. B.	U. of Vir.
McMackin, A. B.	Ohio State Univ.
McMahan, J. E.	U. of Cal.
McMaken, A.	Wabash College.
McMillan, H. T.	Penn. College.
McMillen, C. E.	Wittenberg Col.
McMillin, E. M.	U. of Wooster.
McMillin, F. N.	U. of Wooster.

Name.	College.
McNair, W. B., Jr.	Allegheny.
McNair, W. N.	Penn. College.
McNaught, J. F.	Ill. Wes.
McNaul, W. C.	Bucknell.
McNeely, E. G.	Wash. Col. (Pa.)
McNeer, R. E. L.	U. of Ga.
McNemar, O.	Ill. Wes.
McNulty, J. J.	C. C. of N. Y.
McNutt, P.	De Pauw.
McPheeters, S. B.	W. & Lee Univ.
McQuaid, J. A.	Union Univ.
MacQueen, M. S.	Cornell.
McQueen, W. F.	U. of Vir.
McQuiston, M. L.	Indiana.
McSpadden, J. W.	U. of Tenn.
McVey, F. L.	Ohio Wes. Univ.
McVoy, M., Jr.	U. of Mich.
McWilliams, H.	Wm. Jewell Col.
Mack, A. J.	C. C. of N. Y.
Mackemer, J. W.	Knox.
Mackey, S.	Allegheny.
Mackey, S.	Ohio Wes. Univ.
Mackey, W. A.	Monmouth.
Mackey, W. A.	Ohio Wes. Univ.
Macy, J. W.	C. C. of N. Y.
Madara, C. J.	Penn. College.
Madden, N. B.	Allegheny.
Maffett, J. T.	Jefferson.
Magee, H. I.	Lehigh.
Magner, M. K.	Wabash College.
Maguire, S. W.	Trinity College.
Mahan, C. R.	U. of Kas.
Mahoney, G. T.	Allegheny.
Maiden, B. F.	Marietta.
Mail, J. F.	De Pauw.
Mairs, J. D.	Columbia.
Major, J. H.	Union Univ.
Major, S. S.	Wm. Jewell Col.
Maki, H.	Mass. Inst. of Tech.
Maley, F.	Ohio Wes. Univ.
Mallory, J. W.	Union Univ.
Malone, W. R.	Ohio State Univ.
Mandel, J. A.	C. C. of N. Y.
Manley, R. C.	U. of Kas.
Mann, C. A.	Hamp.-Sid.
Mann, W. T.	Hamp.-Sid.
Mannan, P.	De Pauw.
Manning, C. Y.	Cumberland.
Manning, F. L.	N. Y. Univ.
Mannington, H. N.	Knox.
Mansfield, P.	Amherst.
Mansfield, R. A.	Union Univ.
Maple, A. C.	De Pauw.
Maple, A. C.	U. of Mich.
Maple, R. H.	De Pauw.
Marble, J. E.	L. Stanford.
March, C.	Mass. Inst. of Tech.
Marfield, W. T.	U. of Tenn.
Marine, A.	De Pauw.
Marion, F. O.	Allegheny.
Markle, C. P., Jr.	Wash. & Jeff. Col.
Markward, J. B.	Penn. College.
Marlatt, J.	Allegheny.
Marlow, W. A.	Indiana.
Marquis, J. S.	Wash. Col. (Pa.)
Marquis, S. S.	Allegheny.
Marquis, W. S.	Ill. Wes.
Marriott, N. H.	U. of Pa.
Marriott, W. H.	U. of Vir.
Marsh, C. C.	Hanover.
Marsh, H. B.	Bucknell.
Marsh, J. A.	U. of Cal.
Marsh, J. T.	Wm. Jewell Col.
Marshall, B. K.	U. of Vir.
Marshall, J.	U. of Pa.
Marshall, T. R.	Wabash College.
Marshall, W. C.	U. of Vir.
Marshall, W. S.	Jefferson.
Martin, A.	Yale.
Martin, C. A.	Cornell.
Martin, C. F.	Allegheny.
Martin, C. W.	Wabash College.
Martin, D. H.	Lafayette.
Martin, F. J.	Yale.
Martin, G. K.	C. C. of N. Y.
Martin, G. M.	Columbia.
Martin, H. B.	Wittenberg Col.
Martin, J. D.	Allegheny.
Martin, J. H.	Thiel College.
Martin, J. M.	Centre.
Martin, J. M.	U. of Ala.
Martin, J. S.	U. of Mich.
Martin, J. S.	U. of Wooster.
Martin, P.	U. of Ala.
Martin, R. E.	Indiana.
Martin, R. F.	Penn. State Col.
Martin, R. H.	N. Y. Univ.
Martin, S. B.	Columbia.
Martin, S. B.	Penn. College.
Martin, S. B.	Yale.

Name.	College.
Martin, U. F.	C. C. of N. Y.
Martin, W. M.	Allegheny.
Martin, W. S.	U. of Nashville.
Marting, G. H.	Ohio Wes. Univ.
Martyn, A. G.	Wabash College.
Martz, E. C.	U. of Vir.
Marvin, D. M.	C. C. of N. Y.
Marvin, H. H.	Columbia.
Mason, A. C.	Ill. Wes.
Mason, C. S.	C. C. of N. Y.
Mason, C. S.	Columbia.
Mason, J. M.	Wash. & Lee Univ.
Massy, R. A.	Howard.
Masters, G. A.	Ohio State Univ.
Masury, F. L. M.	Columbia.
Matheny, H. H.	Ill. Wes.
Mathers, J.	Jefferson.
Mathers, J. H.	Jefferson.
Mathews, E. L., Jr.	C. C. of N. Y.
Mathis, J. J.	Hamp.-Sid.
Matson, G. F.	De Pauw.
Matson, J. S.	Marietta.
Mattern, E. L.	Allegheny.
Mattern, E. L.	N. Y. Univ.
Matteson, F. L.	Allegheny.
Matthews, R. E.	Denison.
Mattice, P. B.	Cornell.
Mattoon, A. M.	Marietta.
Mauck, J. H.	Indiana.
Maury, C. W.	C. C. of N. Y.
Maxwell, A. J.	Allegheny.
Maxwell, D. E., Jr.	W. & Lee Univ.
Maxwell, W. G.	Hamp.-Sid.
Maxwell, W. L.	Wash. & Lee Univ.
May, W.	U. of Vir.
Maybury, J. H.	U. of Wis.
Mayer, W. E. C.	C. C. of N. Y.
Maynard, E. W.	Worc. Poly. Ins.
Mayo, G. P.	Roanoke.
Mead, C. V. R.	Ohio State Univ.
Mead, E. A.	Denison.
Mead, K. T.	Allegheny.
Mead, S. C.	Yale.
Mead, W. J.	U. of Tenn.
Meade, J. L.	U. of Kas.
Means, H.	U. of Kas.
Means, J.	U. of Kas.
Means, W. L.	U. of Ga.
Meekkelsom, M. A.	Johns Hopkins.
Medina, J. A.	Lafayette.
Meding, C. B.	C. C. of N. Y.
Meek, G. R.	Penn. State Col.
Meek, G. T.	Ohio State Univ.
Meek, J. E.	Ohio State Univ.
Meek, W. W.	Ohio State Univ.
Meidt, G. S.	C. C. of N. Y.
Meidt, G. S.	Colgate.
Meigs, B. F.	U. of Kas.
Meily, F. E.	Muhlenberg.
Meisenhelder, E. W.	Penn. College.
Meisenhelder, R. N.	Penn. College.
Meixsell, G. P.	Ill. Wes.
Melendy, R. L.	Ohio Wes. Univ.
Mellette, C.	Indiana.
Melton, J. T.	Cumberland.
Melvin, C. C.	Lehigh.
Mendenhall, A. A.	Yale.
Menzie, F. W.	Hanover.
Mercer, C. E.	De Pauw.
Mercer, L. D.	Denison.
Mercer, S. B.	Jefferson.
Merchant, F. W.	Allegheny.
Merchant, W. J.	Allegheny.
Merkle, O. T.	De Pauw.
Merriam, F. D.	U. of Kas.
Merrill, C. A.	Amherst.
Merriman, S. S.	Bucknell.
Merritt, A. G.	U. of N. C.
Merritt, L. L.	U. of Vir.
Merwin, A. D.	Trinity College.
Merz, A.	C.C. of N. Y.
Merz, A.	Cornell.
Merz, E.	C. C. of N. Y.
Merz, E.	Columbia.
Messick, H. E.	Wm. Jewell Col.
Metcalf, J. N.	L. Stanford.
Metcalfe, C.	Roanoke.
Metcalfe, F.	Roanoke.
Metcalfe, H.	Roanoke.
Metcalfe, J. A. M.	Roanoke.
Metheaney, A. L.	Denison.
Metzgar, G. A.	Knox.
Metzgar, L. R.	Jefferson.
Meyer, D. A.	Hanover.
Meyers, H. E.	C. C. of N. Y.
Meyers, H. E.	N. Y. Univ.
Meyers, J. H.	Jefferson.
Meyers, J. N.	Wittenberg Col.
Meyers, W. K.	Yale
Michel, C. F.	U. of Wis.

Digitized by Google

Name.	College.
Michener, G. P.	Indiana.
Michener, M. E.	Indiana.
Michener, S	Indiana.
Michener, W. M.	Indiana.
Mickle, J. M.	U. of N. C.
Middlekauff, J. H.	Penn. College.
Middlekauff, J. H.	U. of Md.
Middleton, C.	Yale.
Mikels, C. N.	De Pauw.
Mikels, C. N.	Wabash College.
Miles, J. W.	Allegheny.
Miles, W. D.	Cornell.
Miles, W. S.	U. of Kas.
Miller, A.	De Pauw.
Miller, A.	U. of Mich.
Miller, A. F.	Trinity College.
Miller, A. J.	Wash. Col. (Pa.)
Miller, A. R.	Allegheny.
Miller, B. C.	De Pauw.
Miller, C. C.	Ohio State Univ.
Miller, C. H.	U. of Pa.
Miller, C. W.	Ohio State Univ.
Miller, D. S.	U. of Pa.
Miller, E. G.	Penn. College.
Miller, E. H.	Wm. Jewell Col.
Miller, E. M.	Allegheny.
Miller, F. E. R.	U. of Minn.
Miller, F. T.	Ill. Wes.
Miller, G. L.	U. of Kas.
Miller, G. M.	Indiana.
Miller, J. A.	Wm. Jewell Col.
Miller, J. L.	Ill. Wes.
Miller, J. M.	Jefferson.
Miller, J. S.	Allegheny.
Miller, J. W.	U. of Ala.
Miller, J. W. H.	Muhlenberg.
Miller, J. W. H.	Wittenberg Col.
Miller, N. T.	Muhlenberg.
Miller, P. H.	Roanoke.
Miller, R	Indiana.
Miller, R. T.	Jefferson.
Miller, S. W.	Jefferson.
Miller, W. A. H.	Cumberland.
Miller, W. F.	Wash. & Lee Univ.
Miller, W. J.	Muhlenberg.
Miller, W. J., Jr.	Penn. College.
Miller, W. S.	Jefferson.
Miller, W. S.	U. of Pa.
Miller, W. T.	Wabash College.
Miller, W. W.	Jefferson.
Milligan, A. R.	Kentucky.
Mills, C. W.	Allegheny.
Mills, H. De J.	U. of Mich.
Mills, J. N.	Wabash College.
Millsaps, G.	De Pauw.
Milman, F. J.	Colgate.
Milroy, C. E.	Wabash College.
Minard, C. W.	Ill. Wes.
Miner, R. S.	U. of Vir.
Minis, D., Jr.	Jefferson.
Minnich, H.	Ohio Wes. Univ.
Mitchell, H. B.	Columbia.
Mitchell, H. S.	Ohio State Univ.
Mitchell, J. T.	Marietta.
Mitchell, R. R.	U. of Kas.
Mitchell, T. E.	Roanoke.
Mitchell, W	Jefferson.
Mittendorf, W. E. K.	Columbia.
Miskey, J. A.	U. of Pa.
Mix, E. W.	Ohio State Univ.
Mix, M. N.	Ohio State Univ.
Mixsell, F .H.	Allegheny.
Mixter, C. K.	Yale.
Moellman, R. C.	Cornell.
Moenkhaus, W. J.	Indiana.
Moffatt, J. D.	Wash. & Jeff. Col.
Moffett, S. A.	Hanover.
Moffett, T. C.	Hanover.
Moffitt, J. J.	U. of Pa.
Möllman, R. C.	Lehigh.
Möllmann, R.	U. of Pa.
Molloy, T. S.	U. of Cal.
Monaghan, C. A.	Trinity College.
Monell, A., Jr.	Columbia.
Monical, F. S.	Indiana.
Monical, H. W.	Indiana.
Monks, F. C.	Allegheny.
Monroe, B. F.	Ill. Wes.
Monroe, P.	Hanover.
Montague, E. P.	Allegheny.
Monteith, R. C.	Monmouth.
Montgomery, G. W.	Union Univ.
Montgomery, H. D.	Ohio State Univ.
Montgomery, J. H.	Allegheny.
Montgomery, J. H.	Columbia.
Montgomery, J. K.	Indiana.
Montgomery, J. L.	De Pauw.
Montgomery, S. C.	Columbia.
Montgomery, W. A.	Wash. Col. (Pa.)
Montigny, H. G. de	U. of Wis.

Name.	College.
Moody, A. E. B.	Cornell.
Moon, C. J.	Bucknell.
Moon, J. B.	Ill. Wes.
Mooney, C. L.	De Pauw.
Mooney, W. P.	De Pauw.
Moore, A.	Wabash College.
Moore, A. A.	Roanoke.
Moore, A. A.	Yale.
Moore, A. B.	Cumberland.
Moore, A. J.	Hanover.
Moore, C. C., Jr.	U. of Tenn.
Moore, C. D.	U. of Ala.
Moore, C. L.	Allegheny.
Moore, F. D.	Denison.
Moore, G. T.	Wabash College.
Moore, I. D.	Bucknell.
Moore, I. D.	Colgate.
Moore, J. E.	U. of N. C.
Moore, J. H.	Penn. College.
Moore, J. H.	Wash. Col. (Pa.)
Moore, J. S.	Ill. Wes.
Moore, J. S.	Wash. & Jeff. Col.
Moore, J. W.	Allegheny.
Moore, J. W.	Kentucky.
Moore, J. W.	Wash. & Jeff. Col.
Moore, L.	Wabash College.
Moore, L. D.	De Pauw.
Moore, L. G.	Ohio Wes. Univ.
Moore, O. P.	Roanoke.
Moore, P.	Worc. Poly. Ins.
Moore, P. P.	Knox.
Moore, R. C.	West. Univ. of Pa.
Moore, R. E.	Ill. Wes.
Moore, R. H.	U. of Wooster.
Moore, R. J.	Jefferson.
Moore, T. C.	Wash. & Jeff. Col.
Moore, W. A.	U. of N. C.
Moore, W. J. P.	Yale.
Moore, W. S.	Cumberland.
Moore, W. W.	U. of Vir.
Moores, W. W.	Cumberland.
Moores, W. W.	Wash. & Lee Univ.
Moran, S.	Columbia.
Moreland, S. T.	U. of Miss.
Moreland, S. T.	Wash. & Lee Univ.
Morell, H. B.	Colgate.
Morgan, C. F.	Worc. Poly. Ins.
Morgan, E. L.	Amherst.
Morgan, G. L.	Union Univ.
Morgan, J. L.	U. of Kas.
Morgan, P. S.	Johns Hopkins.
Morgan, R. L.	Worc. Poly. Ins.
Morgan, W. J.	C. C. of N. Y.
Morgan, W. Y.	U. of Kas.
Morley, F. J.	U. of Minn.
Morris, A. Y.	Ill. Wes.
Morris, D. H.	Denison.
Morris, H. K.	Wabash College.
Morris, J. De F.	Allegheny.
Morris, R.	Union College.
Morris, T. J.	Bucknell.
Morrison, H. R.	Hamp.-Sid.
Morrison, H. R.	U. of Vir.
Morrow, J. H.	Wash. Col. (Pa.)
Morrow, J. J.	Wm. Jewell Col.
Morrow, R. O. B.	U. of Miss.
Morrow, Z. T.	U. of Miss.
Morse, A. W.	Ill. Wes.
Morse, E. A.	Hanover.
Morse, F. A.	Worc. Poly. Ins.
Morse, H. H.	Worc. Poly. Ins.
Morton, A. H.	Hanover.
Morton, A. W.	Wabash College.
Morton, G. L.	Wash. & Lee Univ.
Morton, M. D.	Hamp.-Sid.
Mosby, E.	Richmond.
Mosby, F.	Hamp.-Sid.
Moser, D. M.	Penn. College.
Moss, G. V.	U. of Wis.
Moss, H.	Wash. & Lee Univ.
Moss, O. B.	Allegheny.
Mosser, G. K.	Muhlenberg.
Mott, A. C., Jr.	Cornell.
Mott, D. L.	Lehigh.
Motter, J. A.	Ill. Wes.
Motter, T. I.	U. of Kas.
Motz, W. R.	Penn. State Col.
Mounger, W. H.	Wm. Jewell Col.
Mourning, W. H.	Wash. & Lee Univ.
Mourraille, C. G.	Columbia.
Mowrer, F. R.	Cornell.
Mowrer, F. R.	Ohio Wes. Univ.
Moye, A. P.	U. of Ga.
Moye, R. L.	U. of Ga.
Moyer, A. C.	Muhlenberg.
Moyer, A. C.	U. of Pa.
Mudge, C. A.	Bucknell.
Muhlenberg, E. A.	Muhlenberg.
Muhlenberg, E. A.	Penn. College.
Muhlenberg, E. A.	U. of Pa.

Name.	College.
Muhlenberg, F.	Penn. College.
Muhlenberg, H. M.	Muhlenberg.
Muhlenberg, H. M.	U. of Pa.
Muhlenberg, W. F.	Muhlenberg.
Muhlenberg, W. F.	Penn. College.
Muir, T. R.	Hanover.
Mulford, M. B.	Bucknell.
Mulford, S. P.	Ohio Wes. Univ.
Mullikin, W. H.	Johns Hopkins.
Mullin, R. W.	Roanoke.
Mullins, G. G.	Kentucky.
Mullins, S. W.	U. of Miss.
Mumford, G. D.	Columbia.
Munger, N. C.	Wash. & Lee Univ.
Munsell, E. A.	Ill. Wes.
Munsell, H. H.	Columbia.
Munson, S. B.	Lafayette.
Murphy, C.	De Pauw.
Murphy, C.	Ohio Wes. Univ.
Murphy, C. F.	Union College.
Murphy, C. T., Jr.	U. of Pa.
Murphy, E. E.	Columbia.
Murphy, W. R.	Allegheny.
Murray, E. C.	Wabash College.
Murray, H. A.	Lafayette.
Murray, J. F.	Allegheny.
Murray, J. W.	West. Univ. of Pa.
Murray, K. F.	U. of Vir.
Murray, W	Yale.
Musgrove, E. H.	Union Univ.
Musgrove, R. W.	U. of Cal.
Myers, B. J.	Lafayette.
Myers, C. F.	Wash. & Lee Univ.
Myers, D. A.	State Univ. of Iowa.
Myers, E. R.	Bucknell.
Myers, F.	De Pauw.
Myers, F. L.	Ohio State Univ.
Myers, G. De B.	U. of Pa.
Myers, J. H.	C. C. of N. Y.
Myers, J. M.	U. of Ga.
Myers, J. S.	Ohio State Univ.
Myers, U. H.	Ohio State Univ.
Mygatt, F. E.	Yale.
Naff, H. W.	Hamp.-Sid.
Nahm, L.	De Pauw.
Nair, F. S.	Ohio Wes. Univ.
Nash, W. L.	Wm. Jewell Col.
Naught, G. L.	Knox.
Naught, G. L.	U. of Wis.
Nave, C. C.	Indiana.
Nave, H. L.	Wabash College.
Nave, J. S.	Indiana.
Naylor, A. G.	Wash. & Jeff. Col.
Naylor, J. R.	Wash. & Jeff. Col.
Naylor, L. A.	Johns Hopkins.
Neale, G. H.	U. of Vir.
Neale, H. G.	Columbia.
Neale, S. C.	U. of Vir.
Neely, R. B.	Wash. College (Pa.)
Neely, S. T.	Cornell.
Neely, S. T.	U. of Tenn.
Neely, W. G.	U. of Kas.
Nees, T. H.	De Pauw.
Neff, C. A.	Ohio Wes. Univ.
Neff, J. F.	Ohio Wes. Univ.
Neff, J. H.	Roanoke.
Neff, W. B.	Ohio Wes. Univ.
Negelspach, O.	Ohio State Univ.
Negelspach, O.	U. of Mich.
Neiffer, M. K.	Muhlenberg.
Neil, M. M.	Cumberland.
Neil, M. M.	Wash. & Lee Univ.
Nelson, A. B.	Roanoke.
Nelson, C. O.	Wm. Jewell Col.
Nelson, G. A.	Roanoke.
Nelson, G. E.	Roanoke.
Nelson, G. E.	U. of Vir.
Nelson, J. J.	Roanoke.
Nelson, J. J.	U. of Vir.
Nelson, T. H.	Indiana.
Nelson, T. L., Jr.	Worc. Poly. Ins.
Nelson, W.	Worc. Poly. Ins.
Nelson, W. H.	Yale.
Nelson, W. M.	De Pauw.
Nelson, W. P.	Roanoke.
Nesbit, A	Indiana.
Nesbit, F. B.	Indiana.
Nesbit, W. S.	Allegheny.
Nesbitt, J. L.	Allegheny.
Neudewitz, E. E.	Penn. College.
Nevers, H. K.	Columbia.
Nevin, C. B.	Ohio State Univ.
Nevin, J. C.	Jefferson.
Nevin, R. R.	Ohio State Univ.
Nevius, W. N.	Amherst.
New, C. A.	De Pauw.
Newberger, S.	Roanoke.
Newby, F. J.	De Pauw.
Newcomb, A. S.	Worc. Poly. Ins.

Name.	College.
Newcomb, P. B.	Wabash College.
Newcomer, A. G.	Cornell.
Newcomer, A. G.	L. Stanford.
Newcomer, A. G.	U. of Mich.
Newcomer, F. S.	Lafayette.
Newcomer, F. S.	Penn. College.
Newell, C. K.	Bucknell.
Newell, F.	C. C. of N. Y.
Newhall, C. S.	Mass. Inst. of Tech.
Newkirk, G. T.	Denison.
Newkirk, H. C.	U. of Pa.
Newkirk, L. H.	Columbia.
Newlands, J. C.	U. of Cal.
Newlin, J. Q.	Indiana.
Newlin, W. G.	Indiana.
Newman, F. J.	C. C. of N. Y.
Newman, F. J.	Muhlenberg.
Newman, L. W.	Wm. Jewell Col.
Newsom, C. E.	Union Univ.
Newton, E. P.	Knox.
Newton, E. P.	Wash. & Jeff. Col.
Newton, H. St. C.	Ohio State Univ.
Newton, W. S.	Ohio State Univ.
Neyhart, F. A.	U. of Minn.
Niblock, C. B.	De Pauw.
Nice, H. W.	Bucknell.
Nicely, J. W.	Wabash College.
Nicholas, J.	Penn. College.
Nicholas, R. C.	Hamp.-Sid.
Nichols, D. H.	Cornell.
Nichols, N. P.	Amherst.
Nicholson, A. R.	Lehigh.
Nicholson, J. B.	U. of Kas.
Nicholson, J. C.	Union Univ.
Nimick, F. B.	West. Univ. of Pa.
Nissley, H. K.	Bucknell.
Nissley, J. C.	Bucknell.
Nitze, W. A.	Johns Hopkins.
Nixon, C. T.	Marietta.
Noble, W. F.	Ohio State Univ.
Noble, W. R.	Hamp.-Sid.
Noble, W. R.	U. of Vir.
Nobre, J. M.	U of Pa.
Noffsinger, M. V.	Union Univ.
Nolan, E. C.	Ill. Wes.
Norman, C	De Pauw.
Norris, B. F.	U. of Cal.
Norris, C. G.	Knox.
Norris, D. W.	Wabash College.
Norris, G. C.	Ill. Wes.
Norris, J.	Wabash College.
Northrup, J. A.	Ill. Wes.
Northrup, W. E.	Ill. Wes.
Northrup, W. H., Jr.	N. Y. Univ.
Norton, E. S.	Ohio State Univ.
Norton, G. E.	Wm. Jewell Col.
Norton, J W.	Wm. Jewell Col.
Norvell, A. J.	Wm. Jewell Col.
Nowlin, S. S.	Wm. Jewell Col.
Nuckols, H. W.	Indiana.
Nugent, P. C.	Roanoke.
Nugent, P. R.	Roanoke.
Nutt, P. R.	Allegheny.
Nye, W. C.	Ohio Wes. Univ.
Oakes, F. J., Jr.	Columbia.
Oakes, L. R.	Indiana.
Oakley, F. T.	U. of Kas.
Oast, J. W.	U. of Vir.
Obaldia, J. A. de	Lehigh.
Ober, M. J.	Colgate.
Obetz, O. C.	Ohio State Univ.
O'Boyle, E. J.	Wabash College.
O'Brien, H.	Ill. Wes.
O'Brien, P. H.	U. of Cal.
O'Brien, V. L.	U. of Cal.
O'Brien, W.	De Pauw.
O'Brien, W. H.	De Pauw.
Odell, F. B.	U. of Kas.
Odell, H.	Columbia.
Odell, W. F.	U. of Minn.
Of, C.	C. C. of N. Y.
Ogg, W. F.	U. of Kas.
Ogg, W. F.	Wm. Jewell Col.
Ogilvie, E. F.	Wm. Jewell Col.
Ogle, J. H.	Cornell.
Ohlman, I. L.	Allegheny.
Okabee, N.	Yale.
Oldham, W. F.	Allegheny.
Olin, W. H.	U. of Wis.
Oliveira, H. de	Lafayette.
Oliveira, H. R. de	Lehigh.
Oliver, J. E.	Wm. Jewell Col.
Oliver, S. A.	Wash. College (Pa.)
Olmes, F. W.	Lafayette.
Oppenheim, W. S.	Indiana.
Oppenheimer, J. M.	Indiana.
Ordonez, A.	Lafayette.
O'Regan, D. F.	Worc. Poly. Ins.
Orendorff, O.	U. of Kas.

Name.	College.
Organ, R. L.	Indiana.
Ormes, J. C.	Allegheny.
Ormond, A. C.	U. of Wooster.
Ormond, J. M.	U. of Wooster.
Ormond, J. McF.	U. of Mich.
Orpen, S. C. M.	Columbia.
Orrick, M. S.	U. of Cal.
Orrick, W. H.	U. of Cal.
Orth, M. H.	Lehigh.
Orton, E., Jr.	Ohio State Univ.
Orton, G. W.	U. of Pa.
Osborn, B. H.	Ohio Wes. Univ.
Osbun, G. F.	Denison.
Osgood, W. D.	Cornell.
Osgood, W. D.	U. of Pa.
Oskins, E.	Indiana.
Osthaus, H. H.	Allegheny.
Otey, W. S.	Cumberland.
Otis, M. E.	U. of Kas.
Oudin, L.	Columbia.
Overall, G. W.	Union Univ.
Overholt, K. F.	U. of Wooster.
Overson, W. B.	U. of Wis.
Ownby, J. W.	Roanoke.
Owen, E. J.	Denison.
Owen, W. F.	Union Univ.
Owens, F. I.	Indiana.
Owens, J. B.	Penn. College.
Owens, J. B.	U. of Mich.
Packard, D. P.	Thiel College.
Packer, E. B.	Denison.
Packer, E. B.	Wash. & Jeff. Col.
Paddock, P.	De Pauw.
Page, E. D.	Yale.
Painter, F. V. N.	Roanoke.
Palmer, F. E.	Worc. Poly. Ins.
Palmer, H. C.	Knox.
Palmer, H. R.	Lehigh.
Palmer, J. B.	U. of Cal.
Palmer, J. C.	Hanover.
Palmer, J. P.	Mass. Inst. of Tech.
Palmer, W. G.	U. of Ill.
Park, W. G.	West. U. of Pa.
Parke, S.	Indiana.
Parker, C. E. S.	C. C. of N. Y.
Parker, F. M.	Indiana.
Parker, H. G.	Wm. Jewell Col.
Parker, H. M.	U. of Cal.
Parker, T.	Yale.
Parkes, H. C.	Mass. Inst. of Tech.
Parkin, F. P.	Ohio Wes. Univ.
Parkinson, C. W.	Ill. Wes.
Parks, F. W.	Worc. Poly. Ins.
Parks, J. L.	Indiana.
Parks, R. S.	Worc. Poly. Ins.
Parrett, C. S.	U. of Wooster.
Parrish, T. K.	U. of Vir.
Parry, F. W.	C. C. of N. Y.
Parry, S. D.	U. of Pa.
Parson, J. S.	Penn. College.
Parsons, L. R.	Ohio Wes. Univ.
Parvin, S. H.	Knox.
Pasos, J. M.	Lafayette.
Patchin, H. R.	Allegheny.
Patchin, J. H.	Bucknell.
Patchin, J. H.	Lafayette.
Patchin, R. H.	Ohio State Univ.
Paterson, J. R., Jr.	C. C. of N. Y.
Patterson, E. A.	De Pauw.
Patterson, E. B.	Ohio Wes. Univ.
Patterson, E. B.	U. of Mich.
Patterson, J. G.	Wash. Col. (Pa.)
Patterson, J. T.	Roanoke.
Patterson, R. W.	Ill. Wes.
Patterson, S. W.	Cornell.
Patterson, T.	Wash. & Jeff. Col.
Patterson, T. M.	Wabash College.
Patterson, W. S.	Wash. & Jeff. Col.
Pattison, J. T.	U. of Miss
Patton, A. P.	U. of Ala.
Patton, H. M.	Denison.
Patton, J. A.	U. of N. C.
Patton, R. H.	Ill. Wes.
Patton, S. McM.	Allegheny.
Patton, W. A.	Hanover.
Patton, W. H.	U. of Ala.
Paul, E. T.	Columbia.
Paul, E. W.	Ill. Wes.
Paul, R. H.	Mass. Inst. of Tech.
Pawling, E. E.	Bucknell.
Pawling, E. E.	Lafayette.
Paxton, A. G.	U. of Miss.
Paxton, A. G.	Wash. & Lee Univ.
Paxton, A. J., Jr.	U. of Miss.
Paxton, T. R.	Hanover.
Paxton, W. F.	U. of Miss.
Paxton, W. F.	Wash. & Lee Univ.
Payne, E. V. R.	Union College.
Payne, S. G., Jr.	Hamp.-Sid.

Name.	College.
Paynter, W. H	Indiana.
Peacock, F. E	Indiana.
Peak, D. H	Hanover.
Pearce, L. S	U. of Miss.
Pearce, T. G	U. of Ala.
Pearl, D.	C. C. of N. Y.
Pearman, W. A	Wittenberg Col.
Pearson, A. A	U. of Mich.
Pearson, A. M	Amherst.
Pease, E. L	Ohio State Univ.
Peck, C. B	Knox.
Peck, E. L	Bucknell.
Peck, G. A	Columbia.
Peck, W. B	De Pauw.
Peebles, C. G	U. of N. C.
Peele, H. J	U. of Wis.
Peery, H.	U. of Vir.
Peery, R. B	Roanoke.
Peifer, E. D	U. of Mich.
Peirce, W. G	Indiana.
Pelham, C. L	De Pauw.
Pender, J. D	Ohio Wes. Univ.
Pendergast, W. W	U. of Minn.
Pendleton, E.	U. of Wis.
Penfield, G. W	U. of Kas.
Penfield, W. G	Cornell.
Pennington, J. B	Jefferson.
Penny, C. K	Knox.
Penrose, C. W	Yale.
Penrose, M. P	Penn. State Col.
Percy, R. T	Yale.
Perkins, C. A	Wabash College.
Perkins, F. C	Worc. Poly. Ins.
Perkins, F. D	Cornell.
Perkins, T. S	Columbia.
Perkins, W. C	Lehigh.
Perley, F. A	Lehigh.
Perrin, J. O	Wabash College.
Perrin, W. H	Wabash College.
Perry, O. H	Ohio Wes. Univ.
Perry, W. T	U. of Kas.
Pershing, C. L	Jefferson.
Pershing, I. C	Jefferson.
Pershing, I. C	U. of Pa.
Pershing, O. B	Union College.
Peteet, J. D	U. of Vir.
Peter, L. C	Penn. College.
Peterman, J. W	Roanoke.
Peters, A. W	Union College.
Peters, S. H	U. of Kas.
Peterson, C.	Wabash College.
Peterson, G. M	Allegheny.
Petley, B. H	U. of Wis.
Petley, J. R	U. of Wis.
Pettigrew, W. E	N. Y. Univ.
Pettis, C. M	Yale.
Petty, G. E	U. of N. C.
Pettyjohn, W. Q	Ill. Wes.
Phelps, C. E., Jr	Johns Hopkins.
Phelps, F. H	Johns Hopkins.
Phelps, J.	Johns Hopkins.
Phillips, A. W	De Pauw
Phillips, D.	Union Univ.
Phillips, H. M	Mass. Inst. of Tech.
Phillips, J. E	U. of Minn.
Phillips, J. M	Union Univ.
Phillips, L. A	U. of Kas.
Phillips, W. D	Richmond.
Philputt, A. B	Indiana.
Philputt, C. W	Indiana.
Philputt, J. M	Indiana.
Philson, H. B	Penn. College.
Phipps, E. H	Yale.
Phipps, M. L	Lafayette.
Phipps, S. C	Indiana.
Phymister, W. J	U. of Pa.
Piatt, W. McK	Lafayette.
Picker, C. F	Indiana.
Picking, H. C	Penn. College.
Picking, H. C	U. of Pa.
Pierce, F. G	Lafayette.
Pierce, H. N	Columbia.
Pierce, W. R	Lehigh.
Pifer, F. C	Allegheny.
Pilat, C. F	Cornell.
Pilat, C. F	N. Y. Univ.
Pillow, J. H	U. of Vir.
Pillsbury, F. I	Knox.
Pinckney, C.	Lehigh.
Pinckney, S. C	Columbia.
Pindell, H. N	De Pauw.
Pinnix, F. M	U. of N. C.
Piper, V. D	Lehigh.
Pirtle, J. L. M	Cumberland.
Pitman, N. H	U. of Tenn.
Pitts, A. W	Wm. Jewell Col.
Pitts, E. D	U. of Vir.
Pitts, L. R	U. of Ga.
Pitts, S. H	Wm. Jewell Col.
Pixley, W. H	West. Res. Univ.

Name.	College.
Planett, E. E.	Hanover.
Platt, F. W.	Ohio Wes. Univ.
Platt, L. H.	Hanover.
Playford, R. W.	Jefferson.
Pleak, W. R.	Indiana.
Pleasants, R. A.	U. of Texas.
Pleasants, T. H.	Hamp.-Sid.
Plumer, G. McA.	Marietta.
Plumer, S. H.	Marietta.
Plumer, W. S.	Marietta.
Plummer, S. J.	Wm. Jewell Col.
Plym, F. J.	U. of Ill.
Poage, J. G.	U. of Cal.
Poehler, L. C.	U. of Kas.
Pogue, T. L.	U. of Vir.
Pogue, T. L.	Wash. & Jeff. Col.
Poindexter, R. W.	Knox.
Polk, S.	Jefferson.
Polk, S.	Wash. Col. (Pa.)
Polk, W. C.	Ohio State Univ.
Pollock, F. V.	Knox.
Pollock, H. M.	Union College.
Pollock, J. B.	U. of Wis.
Pollock, W. A.	Lafayette.
Pomeroy, G. L.	Hanover.
Pond, F. C.	Cornell.
Pond, H. W.	Denison.
Pond, S. B.	Columbia.
Pool, F. J.	C. C. of N. Y.
Pool, H. R.	Columbia.
Pool, H. R.	Ohio State Univ.
Poor, L. C.	De Pauw.
Pope, F.	U. of Ga.
Pope, N. H.	U. of Ga.
Pope, T. E.	Knox.
Porter, D. S.	Ohio Wes. Univ.
Porter, D. S.	Wash. Col. (Pa.)
Porter, E. C.	Roanoke.
Porter, E. H.	Marietta.
Porter, E. W.	Ohio Wes. Univ.
Porter, H. A.	Allegheny.
Porter, Le R.	Allegheny.
Porter, M. P.	Ohio Wes. Univ.
Porter, W. S.	U. of Pa.
Portlock, C. W.	U. of Tenn.
Portlock, C. W.	U. of Vir.
Portner, A. O.	U. of Vir.
Post, A. S.	Columbia.
Postley, H. B.	C. C. of N. Y.
Potter, J. A.	De Pauw.
Potter, J. M.	Wash. & Jeff. Col.
Potter, V. N.	U. of Vir.
Potts, A. D.	Muhlenberg.
Potts, S. C.	Lehigh.
Powell, H.	Ill. Wes.
Powell, L. B.	Ohio State Univ.
Powell, R. J.	Bucknell.
Powell, W. A.	U. of Wis.
Power, C. N.	Wash. Col. (Pa.)
Power, F. H.	Wash. Col. (Pa.)
Powers, E. L.	De Pauw.
Powers, H. L.	Cornell.
Prather, W. L.	Wash. & Lee Univ.
Pratt, C. A.	U. of Mich.
Pratt, H. B.	Hamp.-Sid.
Pratt, H. E.	Yale.
Pratt, H. H.	Colgate.
Pratt, H. M.	N. Y. Univ.
Pratt, P.	Hamp.-Sid.
Prediger, G. A.	Muhlenberg.
Prentis, H. W.	U. of Vir.
Prescott, F. M.	Knox.
Prescott, R. J.	U. of Minn.
Pressinger, A. E.	C. C. of N. Y.
Pressinger, A. E.	Columbia.
Pressinger, A. M.	C. C. of N. Y.
Prest, H. B.	Cornell.
Preston, D. A. K.	Penn. College.
Preston, H. M.	West. U. of Pa.
Preston, W. K.	Wabash College.
Price, A.	C. C. of N. Y.
Price, A.	Columbia.
Price, C. D.	Hamp.-Sid.
Price, E. C.	Lehigh.
Price, E. J.	Denison.
Price, E. R.	Hamp.-Sid.
Price, H. O.	Knox.
Price, H. O.	Yale.
Price, J. W.	West. U. of Pa.
Price, M. B.	Denison.
Price, O. J. D.	Denison.
Price, P. F.	Hamp.-Sid.
Priddy, C. H.	Ohio Wes. Univ.
Priess, H. A.	Colgate.
Priest, R. W.	Union Univ.
Prince, W. E.	U. of Vir.
Prindle, E. J.	Lehigh.
Printz, B. G.	Wittenberg Col.
Pritchard, F. H.	Ohio State Univ.
Pritchard, F. H.	U. of Pa.

Name.	College.
Pritchard, I. F.	De Pauw.
Proctor, C. C.	Wm. Jewell Col.
Proctor, R. A.	Indiana.
Proctor, T. M.	Amherst.
Proctor, V. B.	U. of Texas.
Proper, E. E.	Allegheny.
Protheroe, C. C.	C. C. of N. Y.
Protheroe, C. C.	Columbia.
Pryse, W. S.	Wabash College.
Pulliam, C. I.	Wabash College.
Pumphrey, J. L.	Ill. Wes.
Pumphrey, W. H.	Ill. Wes.
Purdy, E. S.	Ill. Wes.
Purnell, J. C., Jr.	Roanoke.
Purnell, J. H.	Johns Hopkins
Pursell, C. R.	Wittenberg Col.
Pursell, H. W.	Wittenberg Col.
Putnam, D., Jr.	Marietta.
Pyke, J. H.	De Pauw.
Quackenbush, W. G.	U. of Vir.
Quarles, E. D.	Richmond.
Quigley, W. F.	N. Y. Univ.
Quinby, G.	Monmouth.
Quinon, S.	Allegheny.
Quisenberry, R. D.	Wm. Jewell Col.
Rae, G.	Cornell.
Rae, G.	N. Y. Univ.
Ragland, G.	Richmond.
Ragland, J. F., Jr.	Richmond.
Ragland, W. H.	Hamp.-Sid.
Ragsdale, G. M.	U. of Miss.
Ragsdale, G. M.	U. of Vir.
Rahm, J. E.	U. of Wooster.
Raht, W. E.	Roanoke.
Railsback, R. J.	U. of Ill.
Rainey, L. T.	Lehigh.
Ramage, J. A.	U. of Wis.
Rambo, D. L.	Muhlenberg.
Ramey, D. W.	Wittenberg Col.
Ramsburg, K. H.	Johns Hopkins.
Ramsey, A. J.	Richmond.
Ramsey, C.	U. of Pa.
Ramsey, C. S.	Wittenberg Col.
Ramsey, E. P.	Cornell.
Ramsey, E. P.	Lehigh.
Ramsey, S.	Wash. Col. (Pa.)
Ramsey, S.	Wash. Col. (Pa.)
Ramsey, W. B.	U. of Wooster.
Rand, E. D., Jr.	Knox.
Randle, G. W.	Ill. Wes.
Randolph, F. W.	Wm. Jewell Col.
Randolph, R. F.	Allegheny.
Rankin, G. I.	Thiel College.
Rankin, N. K.	Ill. Wes.
Ransom, J. R. B.	Allegheny.
Ransom, S. H.	Union Univ.
Ransom, W. E.	Lafayette.
Ransom, W. E.	U. of Wooster.
Ranson, J. B.	U. of Vir.
Ranson, J. B.	Wash. & Lee Univ.
Rask, O. H.	Denison.
Rask, O. H.	U. of Minn.
Rau, A. G.	Lehigh.
Raub, F. D.	Muhlenberg.
Raunells, L. E.	Wabash College.
Rawlings, D. B.	Indiana.
Rawlings, E. G.	U. of Nashville.
Rawlings, S. I.	U. of Cal.
Rawn, A. M.	Ohio Wes. Univ.
Rawn, E. V. N.	Penn. State Col.
Rawson, E. S.	N. Y. Univ.
Ray, B. E.	Amherst.
Ray, B. F.	Jefferson.
Ray, F. A.	Ohio State Univ.
Ray, F. P.	Allegheny.
Ray, G. S.	Allegheny.
Ray, R. M.	Allegheny.
Ray, W. E.	Knox.
Ray, W. W.	C. C. of N. Y.
Rayburn, C.	Ill. Wes.
Raymond, C. S.	Wittenberg Col.
Raymond, C. W.	Wabash College.
Raymond, H. I.	Wabash College.
Read, C. H.	U. of Tenn.
Read, C. P.	West. Res. Univ.
Read, H. W.	Knox.
Read, M. S.	Cornell.
Reaves, S. P.	U. of Ga.
Rector, F. C.	Ohio Wes. Univ.
Rector, J. M.	Columbia.
Redd, W. A.	U. of Ga.
Redding, T. B.	De Pauw.
Redford, O. P.	U. of Vir.
Reed, G. W.	Ill. Wes.
Reed, W. C.	C. C. of N. Y.
Reed, W. M.	De Pauw.
Rees, J. E.	Marietta.
Reese, F. A.	De Pauw.

Name.	College.
Reese, W.	Marietta.
Reese, W. P.	Roanoke.
Reeve, O. H.	West. Res. Univ.
Reeves, C. F.	Penn. State Col.
Reeves, H. G.	Ill. Wes.
Reeves, J. W.	Penn. State Col.
Reeves, L. W., Jr.	U. of Nashville.
Reeves, M. C.	De Pauw.
Reeves, M. C.	Wabash College.
Reeves, W.	De Pauw.
Reeves, W. F.	Penn. State Col.
Regan, T. J.	N. Y. Univ.
Rehn, C.	Wash. & Jeff. Col.
Reid, F.	Wm. Jewell Col.
Reid, J. A.	Hamp.-Sid.
Reid, J. G.	Hamp.-Sid.
Reid, M. A.	Allegheny.
Reid, S. A.	U. of Ga.
Reid, T.	Hamp.-Sid.
Reid, T.	U. of Vir.
Reid, W. D.	U. of Ga.
Reidhead, F. E.	U. of Minn.
Reineking, L. A.	Wabash College.
Reiney, C. W.	Cumberland.
Reinholdt, J. B.	Allegheny.
Reinoehl, F. H.	Muhlenberg.
Reinoehl, G. S.	U. of Pa.
Reinoehl, J. K.	Muhlenberg.
Reinoehl, J. K.	U. of Pa.
Reis, G. L.	Allegheny.
Reis, J. M. B.	Allegheny.
Reis, W. E.	Allegheny.
Reisinger, P.	Allegheny.
Reitz, M. G. L.	Penn. College.
Remington F. A.	C. C. of N. Y.
Remsberg, F. C.	Wittenberg Col.
Rendleman, J. L.	Roanoke.
Renick, H. S.	De Pauw.
Reno, P. A.	Allegheny.
Reppert, J. S.	Wash. Col. (Pa.)
Reppetoe, J. L.	De Pauw.
Rethers, H. F.	U. of Cal.
Retiew, J. R.	Allegheny.
Rettig, A. T.	Denison.
Rettger, E. W.	Indiana.
Rettger, L. F.	Indiana.
Reubelt, A. O.	De Pauw.
Reubelt, H. N.	De Pauw.
Reubelt, J. A.	De Pauw.
Reuss, J. H.	U. of Texas.
Reymer, M. D.	Penn. College.
Reynolds, A. B.	Colgate.
Reynolds, B.	Bucknell.
Reynolds, H. B.	L. Stanford.
Reynolds, H. W.	Allegheny.
Reynolds, J. E.	L. Stanford.
Reynolds, S. E.	Ohio Wes. Univ.
Reynolds, W. N., Jr.	Lafayette.
Rhoads, T. L.	Muhlenberg.
Rhoads, T. L.	U. of Pa.
Rhodes, F. V.	U. of Md.
Rhodes, H. O.	Amherst.
Rhodes, H. O.	Wittenberg Col.
Rhodes, H. W.	U. of Cal.
Ribble, F. G.	Roanoke.
Ribble, J. F.	Roanoke.
Rice, A. B.	L. Stanford.
Rice, B. H.	Cumberland.
Rice, D. E.	Penn. College.
Rice, G. S.	Jefferson.
Rice, J. B.	L. Stanford.
Rich, F. E.	U. of Cal.
Richard, J. W.	Penn. College.
Richards, B. H.	U. of Vir.
Richards, F.	Penn. College.
Richards, G. H.	C. C. of N. Y.
Richards, G. W.	Muhlenberg.
Richards, J. T.	U. of Vir.
Richards, J. W.	Jefferson.
Richards, J. W.	Muhlenberg.
Richards, M. H.	Penn. College.
Richards, P. C.	U. of Vir.
Richards, S. H.	U. of Wis.
Richardson, G. B.	Allegheny.
Richardson, L. H.	Hanover.
Richardson, R. W.	Marietta.
Richardson, W. W.	Hamp.-Sid.
Richey, A. D.	Wabash College.
Richey, J. B.	Allegheny.
Richmond, A. G.	Allegheny.
Richmond, H. L.	Allegheny.
Ricketts, W. E.	De Pauw.
Rickey, W. H.	Hamp.-Sid.
Ricks, M. J.	Ill. Wes.
Riddle, H. Y.	Cumberland.
Riddle, H. Y.	Union Univ.
Ridge, J. C.	Ohio Wes. Univ.
Ridge, W. N.	Allegheny.
Ridpath, C. E.	De Pauw.
Ridpath, G.	De Pauw.

Name.	College.
Ridpath, H. W.	De Pauw.
Ridpath, J. C.	De Pauw.
Ridpath, W. M.	De Pauw.
Riegel, J. S.	Lehigh.
Riegel, W. A.	Penn. College.
Riemer, G. C. L.	Bucknell.
Riemer, H. B. C.	Bucknell.
Riesthal, A. G. de	Yale.
Rigg, N. M.	Ill. Wes.
Riggin, L. L.	Bucknell.
Riggs, A. B.	C. C. of N. Y.
Riggs, A. B.	Jefferson.
Riggs, E. S.	Jefferson.
Riggs, H. E.	U. of Kas.
Riggs, S. A.	Jefferson.
Riley, J. T.	Allegheny.
Riley, L. W.	Denison.
Riley, L. W.	Marietta.
Rippetoe, W. B.	De Pauw.
Rist, G. F.	Lafayette.
Ristine, H. H.	Wabash College.
Ritchie, P. C., Jr.	C. C. of N. Y.
Ritchie, P. C., Jr.	N. Y. Univ.
Rittenhouse, J. V.	Lehigh.
Ritter, B. W.	De Pauw.
Ritter, E. F.	De Pauw.
Rivenburg, R. H.	Bucknell.
Rivers, E. C.	U. of Md.
Roach, J., Jr.	U. of Miss.
Robbins, E. E.	Wash. & Jeff. Col.
Robbins, F. C.	N. Y. Univ.
Robbins, F. L.	U. of N. C.
Robbins, G. D.	Knox.
Roberts, A.	Amherst.
Roberts, E. A.	Ohio Wes. Univ.
Roberts, F. G.	Monmouth.
Roberts, F. M.	Ohio Wes. Univ.
Roberts, W. T.	Union College.
Robertson, O. P.	Wash. & Jeff. Col.
Robertson, R.	Cumberland.
Robins, J. P.	Penn. College.
Robinson, A. H.	Union College.
Robinson, A. M.	U. of Vir.
Robinson, B. H.	Ill. Wes.
Robinson, F. W.	C. C. of N. Y.
Robinson, H. D.	Racine.
Robinson, J. A.	C. C. of N. Y.
Robinson, J. A.	Johns Hopkins.
Robinson, J. A.	N. Y. Univ.
Robinson, J. F.	Jefferson.
Robinson, J. H.	De Pauw.
Robinson, R. H.	Union College.
Robinson, S. B.	U. of Ga.
Robinson, W. B.	Yale.
Robinson, W. H.	Wash. & Lee Univ.
Robinson, W. H.	Wittenberg Col.
Robinson, W. K.	Johns Hopkins.
Rockwell, T. H.	U. of Kas.
Rodgers, E. H.	Union College.
Rodgers, H. A.	Wash. & Jeff. Col.
Rodgers, M. R.	U. of Pa.
Rodgers, R. A.	Wash. & Lee Univ.
Rodgers, W. A.	U. of Kas.
Rodgers, W. L.	U. of Cal.
Roehl, C.	De Pauw.
Rogers, A.W	Colgate.
Rogers, C.	Wabash College.
Rogers, C. P.	Johns Hopkins.
Rogers, G. D.	Denison.
Rogers, E. McN.	Yale.
Rogers, J. B.	Ohio Wes. Univ.
Rogers, L.	Wabash College.
Rogers, L. M.	U. of Vir.
Rogers, N.	Johns Hopkins.
Rogers, R. A.	U. of Vir.
Rohrer, A. F.	Ill. Wes.
Rohrer, A. L.	Ohio State Univ.
Roll, J. K.	C. C. of N. Y.
Roll, J. K.	Columbia.
Rolston, J. M.	U. of Texas.
Romaine, B. F.	Columbia.
Roorbach, H.	C. C. of N. Y.
Root, W. J.	Ohio State Univ.
Roper, A. L.	U. of Vir.
Roper, W. C.	U. of Ala.
Rosborough, J. M.	Cumberland.
Rosborough, W. E.	Cumberland.
Rose, L S.	Wittenberg Col.
Roseberry, H. P.	U. of Vir.
Rosebro, C. F.	Wash. & Lee Univ.
Rosebro, F. R.	Wabash College.
Rosebro, W. E.	Wabash College.
Rosecrantz, W. G.	Columbia.
Ross, A. J.	Howard.
Ross, C. O.	Ill. Wes.
Ross, E. A.	Johns Hopkins.
Ross, F. A.	Wabash College.
Ross, J. K.	Cumberland.
Ross, S. D.	Ill. Wes.
Ross, W.	Jefferson.

Name.	College.
Ross, W. A.	Ill. Wes.
Ross, W. E.	Howard.
Ross, W. F.	Penn. State Col.
Ross, W. S.	Thiel College.
Ross, W. T.	U. of Miss.
Roth, D. L.	Muhlenberg.
Roth, H. M.	Bucknell.
Roth, H. W.	Penn. College.
Roth, J. M.	Muhlenberg.
Roth, J. M.	Thiel College.
Roth, L. M.	Thiel College.
Roth, S. S.	Thiel College.
Roth, T. B.	Thiel College.
Rothwell, G. F.	Wm. Jewell Col.
Rothwell, J. H.	Wm. Jewell Col.
Rothwell, Y. P.	Wm. Jewell Col.
Roudebush, D.	Jefferson.
Roudebush, G. S.	Jefferson.
Rountree, W. B.	U. of Cal.
Rousseau, T. A.	U. of Vir.
Rowe, E. C.	U. of Vir.
Rowe, E. L.	Penn. College.
Rowe, G. P.	Penn. College.
Rowell, G. C.	Union College.
Rowland, T. F.	Yale.
Royal, S. O.	Ohio Wes. Univ.
Royal, W. C.	Ohio Wes. Univ.
Royal, W. E.	Ohio Wes. Univ.
Rubens, H. S.	C. C. of N. Y.
Rudd, W. F.	Richmond.
Ruddell, J. H.	De Pauw.
Rudical, J. H.	Indiana.
Rudy, W. O.	De Pauw.
Ruggles, A. G.	Yale.
Ruggles, F. C.	Yale.
Ruland, F. S.	Colgate.
Ruland, O. M.	Colgate.
Rumbarger, F. T.	De Pauw.
Rumbarger, J. J.	De Pauw.
Rumbarger, R. R.	De Pauw.
Rummell, J. A.	U. of Wooster.
Rumple, J. W.	Muhlenberg.
Rumple, J. W.	Penn. College.
Rupp, H. B.	Muhlenberg.
Ruppert, G. E.	Columbia.
Rushmore, C. E.	C. C. of N. Y.
Russell, G. C.	West. Res. Univ.
Russell, G. P.	State Univ. of Iowa.
Russell, J. A. R.	Wabash College.
Russell, L. E.	Wittenberg Col.
Russell, P. S.	N. Y. Univ.
Russell, R. A.	Ill. Wes.
Russell, R. G.	U. of N. C.
Russell, T. G.	L. Stanford.
Rust, B.	Roanoke.
Rutherford, T. W.	Penn. State Col.
Rutledge, C. C.	Ohio Wes. Univ.
Rutter, H.	Lafayette.
Ryall, G. W.	Ohio Wes. Univ.
Ryan, J.	Ill. Wes.
Ryburn, W. F.	U. of Mich.
Ryerson, J. A.	Columbia.
Ryland, C. H., Jr.	Richmond.
Ryland, G.	Richmond.
Ryland, J. F.	Richmond.
Ryon, A. C.	Cornell.
Sadler, E. L.	U. of Cal.
Saeger, J. F.	Muhlenberg.
Sageser, J. S.	Ill. Wes.
Sahler, H. H.	Ill. Wes.
Sahm, W. K. T.	Penn. College.
St. Clair, H. C.	U. of Mich.
St. John, T. M.	Allegheny.
Salmans, L. B.	De Pauw.
Salmon, J. H.	Columbia.
Saltzgaber, B. G.	Wabash College.
Sanborn, R. A.	U. of Wis.
Sandeford, B. H.	Union Univ.
Sanders, A. B.	Roanoke.
Sanders, D.	West. U. of Pa.
Sanders, H. V.	U. of Ala.
Sanders, J. C.	Cumberland.
Sanderson, T. C.	Penn. College.
Sanderson, T. L.	Roanoke.
Santon, W. H.	West. Res. Univ.
Sargent, E. E.	Ohio Wes. Univ.
Sargent, J. B.	De Pauw.
Sarver, W. E.	Ohio State Univ.
Satterwhite, D. C.	W. & Lee Univ.
Saufley, M. C.	Kentucky.
Saunders, W. S.	Roanoke.
Saurel, P. L.	C. C. of N. Y.
Savage, E. L.	U. of Wooster.
Savage, J. R. F.	C. C. of N. Y.
Sawyer, J.	U. of N. C.
Saybolt, W. F.	U. of Wooster.
Sayers, R.	Hamp.-Sid.
Sayers, R.	U. of Vir.
Sayre, A. A.	Ohio Wes. Univ.

Name.	College.
Scales, J.	Hamp.-Sid.
Scales, J. I.	U. of N. C.
Scales, N.	U. of Miss.
Scales, S. S.	U. of Miss.
Schacht, F. W.	U. of Ill.
Schaeffer, M. G.	Muhlenberg.
Schafer, A.	Wittenberg Col.
Schaffer, C. G.	Bucknell.
Schaffer, H. B., Jr.	U. of Pa.
Schell, H. H.	Wittenberg Col.
Schell, W. T., Jr.	Wittenberg Col.
Schellenburger, L. R.	U. of Pa.
Scherck, C. R.	Wittenberg Col.
Scherer, J. A. B.	Roanoke.
Scherer, M. G. G.	Roanoke.
Schick, S. P.	Allegheny.
Schiller, L. J.	Yale.
Schindel, J. D.	Penn. College.
Schleicher, W. Y.	U. of Texas.
Schloss, A.	U. of Pa.
Schlosser, J. B.	C. C. of N. Y.
Schluchter, J. G.	Indiana.
Schmidt, F. S.	C. C. of N. Y.
Schmoldt, A. E.	De Pauw.
Schoch, P.	Lafayette.
Schock, G. B.	Muhlenberg.
Schoonmaker, A. W.	C. C. of N. Y.
Schoonover, R. H.	Ohio Wes. Univ.
Schoor, G. F.	U. of Cal.
Schott, H. W.	U. of Kas.
Schroeder, F. C.	Cornell.
Schroeder, F. C.	U. of Wooster.
Schroter, G. A.	Columbia.
Schroyer, R. L.	Bucknell.
Schuette, A. B.	U. of Wis.
Schultze, E. A.	Hanover.
Schultze, L.	C. C. of N. Y.
Schurr, J.	De Pauw.
Schutte, J. H.	U. of Cal.
Schwab, A. C.	Yale.
Schwartz, J. L.	Muhlenberg.
Schweickert, C.	Colgate.
Schwerin, M.	Lehigh.
Scofield, C. H.	Ohio Wes. Univ.
Scott, A. R.	De Pauw.
Scott, A. T.	Penn. College.
Scott, C. B.	Marietta.
Scott, C. E.	De Pauw.
Scott, C. E.	Penn. State Col.
Scott, C. L., Jr.	U. of Ala.
Scott, D. W.	Jefferson.
Scott, E.	Wabash College.
Scott, E. E.	Indiana.
Scott, G. W. L.	U. of N. C.
Scott, H. B.	Marietta.
Scott, H. C.	Hanover.
Scott, H. P.	Ohio State Univ.
Scott, J. B.	De Pauw.
Scott, J. B.	Penn. College.
Scott, J. B.	U. of Pa.
Scott, J. C.	Jefferson.
Scott, J. E.	Ill. Wes.
Scott, J. F.	C. C. of N. Y.
Scott, J. H.	Ill. Wes.
Scott, J. L.	Monmouth.
Scott, J. S.	Lehigh.
Scott, V. B.	Hanover.
Scribner, H. D.	Wabash College.
Scribner, W. C.	Wabash College.
Scrimger, G. E.	Ill. Wes.
Sea, R. W.	Kentucky.
Seabrook, W. L.	Penn. College.
Seabrook, W. L.	U. of Md.
Seagears, M. W.	N. Y. Univ.
Seaman, C. S.	Muhlenberg.
Seaman, G. S.	Muhlenberg.
Searcy, W. W.	Cumberland.
Searing, F. L.	U. of Mich.
Searle, C. B.	U. of Tenn.
Sears, F. H.	De Pauw.
Seasholes, C. L.	Denison.
Seaton, S. T.	U. of Kas.
Seawright, E. W.	Wabash College.
Secrist, W. B.	Allegheny.
Sedgwick, W. T.	Yale.
Seeley, U., Jr.	Ohio State Univ.
Seely, G. T.	U. of Ill.
Seerley, J. J.	State Univ. of Iowa.
Sehlbrede, G. E.	Hanover.
Seitz, W. T.	Wash. & Jeff. Col.
Selander, J. B.	Knox.
Selfridge, E. A., Jr.	Columbia.
Selfridge, E. A., Jr.	U. of Cal.
Selfridge, J. R.	U. of Cal.
Sellars, J. B.	U. of N. C.
Sellers, H. L.	Wash. & Lee Univ.
Sellers, P. F.	Penn. State Col.
Sellers, T. G.	Union Univ.
Selover, A. W.	U. of Minn.
Selph, D. H.	Union Univ.

Digitized by Google

Name.	College.
Semken, G. H.	C. C. of N. Y.
Semple, J. M.	Wm. Jewell Col.
Semple, N. M.	Wm. Jewell Col.
Semple, R. C.	Wm. Jewell Col.
Semple, W. M.	Roanoke.
Sentz, J. E.	Roanoke.
Serva, A. A.	Ohio State Univ.
Service, F. A.	Wash. & Jeff. Col.
Seward, H.	Yale.
Seymour, C. J.	Cornell.
Shaar, C. O.	Penn. College.
Shackelford, J. G.	U. of Vir.
Shaner, W. P.	Thiel College.
Shanks, J. D.	U. of Pa.
Shanks, J. D.	Wash. & Jeff. Col.
Shanks, J. P. C.	Indiana.
Shannon, C. T.	Hanover.
Shannon, I. F.	Hanover.
Shanor, W. P.	Muhlenberg.
Sharetts, U. A.	Penn. College.
Sharkey, H. R.	Yale.
Sharlier, W. B.	Cumberland.
Sharp, F. M.	Ohio Wes. Univ.
Sharp, S. M.	Jefferson.
Sharpe, J. H.	Wash. Col. (Pa.)
Sharrard, L. A.	U. of Kas.
Shaw, A.	U. of N. C.
Shaw, A.	West. U. of Pa.
Shaw, C. G.	Cornell.
Shaw, C. P.	Marietta.
Shaw, E. B.	Wm. Jewell Col.
Shaw, E. H.	Lehigh.
Shaw, E. H.	U. of Pa.
Shaw, H. W.	Cornell.
Shaw, L. C.	Marietta.
Shaw, R. A.	Marietta.
Shaw, T. R.	Ohio Wes. Univ.
Shawhan, H. H.	Hanover.
Shawhan, H. H.	Racine.
Shawhan, H. H.	U. of Kas.
Shearer, A. B.	Muhlenberg.
Shedd, J. H.	Marietta.
Sheeley, W. C.	Penn. College.
Sheets, I.	U. of Mich.
Sheffield, J. W.	Roanoke.
Sheldon, A. H.	Knox.
Sheldon, A. R.	U. of Wooster.
Shellabarger, F. L.	U. of Kas.
Shellenburger, R. C.	Wittenberg Col.
Shellito, F.	Allegheny.
Shelton, J.	Cumberland.
Shelton, W. P.	Richmond.
Shelton, W. P.	U. of Vir.
Shepard, A. W.	U. of Kas.
Shepard, F. N.	Columbia.
Shepard, J. H.	Columbia.
Shepard, S.	Wash. & Lee Univ.
Shepardson, J. E.	Indiana.
Shepherd, E. H.	Roanoke.
Shepherd, J. H.	C. C. of N. Y.
Shepherd, J. O.	U. of Vir.
Sheridan, G. A.	Wabash College.
Sherwood, M. W.	Ohio State Univ.
Sherwood, M. W.	Ohio Wes. Univ.
Shideler, C. J.	De Pauw.
Shield, C. H.	U. of Vir.
Shield, E., Jr.	U. of Ala.
Shields, E. A.	Indiana.
Shields, G. W.	Wash. & Jeff. Col.
Shields, J. W.	Roanoke.
Shimer, E. D.	Muhlenberg.
Shimer, J. P.	Muhlenberg.
Shindel, A. Y.	Penn. College.
Shindel, M. L.	Penn. College.
Shindell, J. C.	Penn. College.
Shinn, J. C.	U. of Kas.
Shirley, J. J.	U. of Miss.
Shiveley, C. E.	Hanover.
Shoemaker, L. J.	Bucknell.
Short, G. H.	U. of Wis.
Short, J. D.	Monmouth.
Shortel, C.	Ill. Wes.
Shoup, W. C.	Columbia.
Shouse, L. W.	Wm. Jewell Col.
Showalter, E. W.	De Pauw.
Shreve, M. W.	Allegheny.
Shreve, M. W.	Bucknell.
Shreve, R. O.	Ill. Wes.
Shuck, C. L.	Ohio State Univ.
Shumate, F. T.	Richmond.
Shurter, E. D.	Cornell.
Shuter, H. P.	Johns Hopkins.
Shutts, F. B.	De Pauw.
Shyrock, J. J.	Allegheny.
Sickles, T. N.	Jefferson.
Sicks, H.	Indiana.
Siegfried, F. H.	U. of Pa.
Sikes, A. H.	Ill. Wes.
Sikes, G. W.	Ill. Wes.
Silberstein, E. A.	U. of Minn.

Name.	College.
Siler, L. F.	U. of N. C.
Siling, W. L.	Allegheny.
Sill, R. S.	West. U. of Pa.
Silver, W.	Lafayette.
Silvey, H. S.	Wash. & Jeff. Col.
Simmonds, A. P.	Yale.
Simmons, W. I.	C. C. of N. Y.
Simons, F. C.	Columbia.
Simons, F. D.	Indiana.
Simonson, G. H.	Hanover.
Simonson, J. T.	Hanover.
Simonson, S. E.	Hanover.
Simpson, A. H.	Colgate.
Simpson, B. F.	Ill. Wes.
Simpson, H.	Lafayette.
Simpson, J. S.	Hamp.-Sid.
Simpson, L. J.	U. of Cal.
Simpson, O. L.	Yale.
Simpson, R. D.	Indiana.
Sims, C. N.	De Pauw.
Sinclair, W. B.	U. of Vir.
Singmaster, J. A.	Penn. College.
Sinsel, J.	Denison.
Sisson, E. C.	Yale.
Skinker, C. R., 3d.	U. of Vir.
Skinner, C. E.	U. of Mich.
Skinner, G. W., Jr.	Yale.
Skinner, J. F.	Cornell.
Skinner, L. R.	De Pauw.
Skinner, R. H.	West. Res. Univ.
Slade, J. E.	Lehigh.
Slagle, B. W.	Wash. Col. (Pa.)
Slagle, J. F.	U. of Wooster.
Slater, S. E.	Penn. College.
Slater, S. S.	Cornell.
Slavens, H. C.	De Pauw.
Slavens, H. C.	Yale.
Slavens, J.	De Pauw.
Slavens, J. H.	De Pauw.
Slavens, J. W. L.	De Pauw.
Slavens, L. C.	De Pauw.
Slavens, R. C.	De Pauw.
Slavens, W. H.	De Pauw.
Slawson, G. L.	N. Y. Univ.
Slawson, L. H.	C. C. of N. Y.
Slaymaker, N. E.	Jefferson.
Slayton, F. H.	Knox.
Slease, E. C.	U. of Pa.
Sleeper, W. A.	Indiana.
Sleeth, A.	De Pauw.
Slemmons, A. L.	U. of Wooster.
Slemmons, W. I.	U. of Wooster.
Slemons, J. M.	Johns Hopkins.
Sloan, A. McB.	Wash. & Jeff. Col.
Sloan, E. D.	Wash. & Lee Univ.
Sloan, J. A.	Ohio Wes. Univ.
Sloan, J. M.	U. of Miss.
Sloan, W. G.	U. of Wis.
Sloat, E.	Union College.
Slocum, T. L.	Allegheny.
Slonecker, J. G.	Monmouth.
Slote, L. K.	Wittenberg Col.
Sluss, C. A.	U. of Kas.
Small, J. M.	Penn. State Col.
Small, W. B.	Penn. College.
Small, W. B.	U. of Pa.
Smallwood, A. J.	U. of Pa.
Smart, E. T.	Ohio Wes. Univ.
Smead, L. M.	Roanoke.
Smiley, F. H.	U. of Kas.
Smiley, J. H.	Penn. State Col.
Smiley, N. B.	Allegheny.
Smiley, T. F.	Allegheny.
Smith, A. G.	De Pauw.
Smith, A. P.	De Pauw.
Smith, A. R.	U. of N. C.
Smith, A. W.	Allegheny.
Smith, A. W.	Colgate.
Smith, A. W.	N. Y. Univ.
Smith, B.	Bucknell.
Smith, B. B.	Allegheny.
Smith, B. B.	C. C. of N. Y.
Smith, B. F.	Indiana.
Smith, B. F.	Wabash College.
Smith, C. A.	Trinity College.
Smith, C. D.	Yale.
Smith, C. G.	Yale.
Smith, C. H.	C. C. of N. Y.
Smith, C. H.	Columbia.
Smith, C. H.	Penn. College.
Smith, C. M.	Yale.
Smith, C. W.	De Pauw.
Smith, D. M.	U. of Vir.
Smith, E.	C. C. of N. Y.
Smith, E. B.	Columbia.
Smith, E. B.	U. of Kas.
Smith, E. C.	De Pauw.
Smith, E. M.	U. of Miss.
Smith, E. T.	U. of Cal.
Smith, E. W.	U. of Kas.

Name.	College.
Smith, E. W.	Wash. & Lee Univ.
Smith, F. A.	Yale.
Smith, F. K.	West. Res. Univ.
Smith, F. L.	Knox.
Smith, F. M.	U. of Wooster.
Smith, F. P.	Indiana.
Smith, G.	Ohio State Univ.
Smith, G. A.	Cumberland.
Smith, G. B.	U. of Nashville.
Smith, G. F.	U. of Minn.
Smith, G. L.	U. of Vir.
Smith, H. A.	U. of Kas.
Smith, H. C.	Ohio Wes. Univ.
Smith, H. C.	Worc. Poly. Ins.
Smith, H. D.	U. of Kas.
Smith, H. F.	Cumberland.
Smith, H. McK.	U. of Vir.
Smith, H. R.	Penn. College.
Smith, J. A.	Ill. Wes.
Smith, J. A.	Ohio Wes. Univ.
Smith, J. B.	Indiana.
Smith, J. C.	Denison.
Smith, J. C.	U. of N. C.
Smith, J. D.	Knox.
Smith, J. F.	De Pauw.
Smith, J. R.	U. of Ala.
Smith, J. W.	Columbia.
Smith, J. W.	Marietta.
Smith, L. F.	Muhlenberg.
Smith, L. H.	U. of Wooster.
Smith, L. J.	Colgate.
Smith, L. Y.	Lafayette.
Smith, M. H.	Lafayette.
Smith, N. S.	Ohio Wes. Univ.
Smith, O. E.	Lehigh.
Smith, O. E.	U. of Vir.
Smith, O. H.	De Pauw.
Smith, O. J.	De Pauw.
Smith, P.	Ill. Wes.
Smith, R. C.	Penn. College.
Smith, R. E.	U. of Miss.
Smith, R. L.	U. of N. C.
Smith, S. R.	Kentucky.
Smith, T.	Indiana.
Smith, U. H.	Indiana.
Smith, V. N.	De Pauw.
Smith, W. A	Ill. Wes.
Smith, W. B.	De Pauw.
Smith, W. H.	U. of N. C.
Smith, W. H., Jr.	U. of Cal.
Smith, W. L.	Allegheny.
Smith, W. R. L.	Cumberland.
Smith, W. W.	Allegheny.
Smithe, P. S.	Trinity College.
Smullen, Z. C.	Allegheny.
Smyser, B. R.	Wash. Col. (Pa.)
Smythe, G. C.	De Pauw.
Smythe, O. T.	De Pauw.
Sneel, H.	Roanoke.
Snell, H.	Howard.
Snively, H. J.	U. of Vir.
Snively, I. N.	Penn. College.
Snodgrass, F. B.	U. of Wooster.
Snow, R. R.	Bucknell.
Snowman, A. R.	Penn. College.
Snyder, A. L.	Lehigh.
Snyder, E. B.	De Pauw.
Snyder, F.	Wittenberg Col.
Snyder, G. F.	U. of Pa.
Snyder, H. E.	U. of Wooster.
Snyder, H. S.	Muhlenberg.
Snyder, J. E.	Ohio State Univ.
Snyder, J. E.	U. of Wooster.
Snyder, J. W.	Lafayette.
Snyder, W. P.	Muhlenberg.
Snyder, W. T.	Bucknell.
Soars, C. A.	Bucknell.
Sohst, E. C.	C. C. of N. Y.
Sohst, R. E. C.	C. C. of N. Y.
Soléliac, E. A.	Lehigh.
Soléliac, E. A.	Muhlenberg.
Soléliac, L., Jr.	Lehigh.
Sommerville, D. L.	Penn. State Col.
Soper, M. A.	Johns Hopkins.
Sopris, W. R.	Columbia.
Southgate, A. W.	Amherst.
Southgate, G. T.	Lehigh.
Southgate, H. M.	Worc. Poly. Ins.
Sovereign, C. L.	U. of Wis.
Sowash, G.	U. of Wooster.
Spackman, J. H.	Lafayette.
Spafford, L. L.	Bucknell.
Spahr, E.	C. C. of N. Y.
Spargrove, G. M.	Wash. Col. (Pa.)
Sparks, C.	Indiana.
Sparks, G. D.	Columbia.
Speake, D. W.	U. of Ala.
Spear, C. C.	Penn. College.
Spearman, B.	U. of Wooster.
Speer, B.	Wash. & Jeff. Col.

Name.	College.
Speer, J. R.	Mass. Inst. of Tech.
Speers, H. V.	Wash. Col. (Pa.)
Spence, J.	Jefferson.
Spencer, C. E.	Colgate.
Spencer, C. La F.	Ohio Wes. Univ.
Spencer, J. M.	U. of N. C.
Spencer, N. R.	Indiana.
Spencer, O. H.	Howard.
Spencer, R. J.	Wabash College.
Spencer, R. L.	Roanoke.
Spencer, T. H.	Yale.
Spencer, W. H.	U. of N. C.
Sperr, F. W.	Ohio State Univ.
Spiers, J., Jr.	U. of Cal.
Spiers, W. G.	U. of Cal.
Spindler, J. W.	Ill. Wes.
Spotswood, A.	Hamp.-Sid.
Spotswood, D.	Cornell.
Spotswood, D.	Hamp.-Sid.
Spotswood, D.	U. of Mich.
Spotswood, J. C.	Hamp.-Sid.
Spotswood, W. F., Jr.	Hamp.-Sid.
Spotts, A. P.	Richmond.
Spottswood, E. E.	De Pauw.
Spragins, S. H.	Johns Hopkins.
Sprague, C. L.	De Pauw.
Sprague, H. T.	Bucknell.
Sprankle, J. R.	De Pauw.
Spriggs, J. B.	Wash. & Jeff. Col.
Spriggs, J. D.	Wash. & Jeff. Col.
Springer, C. F.	De Pauw.
Springfield, B. C.	U. of Vir.
Sproul, H. B.	Wash. & Lee Univ.
Stabler, T. P.	De Pauw.
Stafford, E. A.	Wabash College.
Stahler, H. L.	Penn. College.
Stahler, H. L.	U. of Pa.
Stahler, W. E.	Penn. College.
Stahler, W. E.	U. of Pa.
Stamp, G. W.	Union Univ.
Stamps, W. H.	Union Univ.
Stanchfield, B.	U. of Wis.
Standard, F. J.	Knox.
Stanton, G. S.	C. C. of N. Y.
Stanton, H. C.	Bucknell.
Stark, W. N.	Worc. Poly. Ins.
Starkey, F. H.	Bucknell.
Starkweather, W. G.	Cornell.
Starr, H. C.	Hanover.
Staymate, B. F.	Ill. Wes.
Stayton, R. W.	Hamp.-Sid.
Stayton, R. W.	U. of Vir.
Stearns, H. H.	N. Y. Univ.
Stebbins, C. H.	Roanoke.
Stebbins, C. M.	Colgate.
Steehan, H. O.	Indiana.
Steel, S.	Racine.
Steele, L. C.	Roanoke.
Stein, C. C.	Penn. College.
Stem, H. N.	Muhlenberg.
Stengel, H.	C. C. of N. Y.
Stephens, A. W.	Bucknell.
Stephens, C., Jr.	Columbia.
Stephens, C. M.	U. of Mich.
Stephens, J. S.	Bucknell.
Stephens, W. B.	U. of Pa.
Stephenson, A. C.	Indiana.
Stephenson, D. T.	Indiana.
Stephenson, F.	Indiana.
Stephenson, J. B.	Roanoke.
Stephenson, J. B.	U. of Vir.
Stephenson, J. L.	Indiana.
Stephenson, J. W.	Roanoke.
Stephenson, J. W.	U. of Vir.
Stephenson, R. M.	Wabash College.
Stephenson, W. W.	Roanoke.
Sterling, J. A.	Ill. Wes.
Sterling, T. A.	Ill. Wes.
Sterrett, D.	Howard.
Sterrett, M. D.	U. of Vir.
Sterry, J. L.	Ill. Wes.
Stevens, A. J.	Denison.
Stevens, A. O.	Bucknell.
Stevens, C. B.	U. of Mich.
Stevens, E. O.	West. Res. Univ.
Stevens, F. B.	C. C. of N. Y.
Stevens, F. B.	Ohio Wes. Univ.
Stevens, F. W.	Indiana.
Stevens, H. L.	Cornell.
Stevens, P., Jr.	C. C. of N. Y.
Stevens, W. C.	U. of Kas.
Stevenson, C. H.	Wash. & Jeff. Col.
Stevenson, G. E.	Colgate.
Stevenson, H. P.	Wash. & Jeff. Col.
Stevenson, H. T.	Colgate.
Stevenson, J. R.	Wash. & Jeff. Col.
Stevenson, M. R.	Allegheny.
Stevenson, R. D.	Knox.
Stevenson, R. S.	Indiana.
Stevenson, T. C.	Wash. & Jeff. Col.

Name.	College.
Stewart, C. E.	U. of Texas.
Stewart, H. F.	Knox.
Stewart, H. G.	Ohio Wes. Univ.
Stewart, J. B.	Wash. Col. (Pa.)
Stewart, J. W.	U. of Nashville.
Stewart, L. H.	Yale.
Stewart, R.	N. Y. Univ.
Stewart, R. A.	N. Y. Univ.
Stewart, R. P.	Roanoke.
Stewart, W. B.	Ohio Wes. Univ.
Stier, P. F., Jr.	Lafayette.
Stier, W. C.	Lafayette.
Stifel, W. H.	Penn. College.
Stiles, H. W.	Columbia.
Stimson, J. C.	Hanover.
Stine, S. A.	Penn. College.
Stingily, C. R.	Roanoke.
Stinson, W. C.	Bucknell.
Stirman, W. F.	Hanover.
Stockdale, T. R.	Jefferson.
Stockell, V. H.	Columbia.
Stockell, V. H.	N. Y. Univ.
Stockton, J. C.	Wash. Col. (Pa.)
Stockton, J. W.	Wm. Jewell Col.
Stockton, W. C.	U. of Wooster.
Stogdale, R. W.	Wm. Jewell Col.
Stoiber, E. F.	Columbia.
Stokes, G. E.	Ohio Wes. Univ.
Stokes, M. B.	Cumberland.
Stone, C. H.	Indiana.
Stone, E. W.	Wm. Jewell Col.
Stone, G. C.	Marietta.
Stone, G. C.	Wash. & Lee Univ.
Stone, H.	Ohio Wes. Univ.
Stone, S.	Lafayette.
Stone, S. A.	Marietta.
Stone, W. P.	Indiana.
Storer, E. I.	Worc. Poly. Ins.
Storey, G. T.	U. of Miss.
Stormes, W. W.	Ohio Wes. Univ.
Story, H. B.	Ohio Wes. Univ.
Stouffer, C. I.	Ohio State Univ.
Stouffer, C. I.	Ohio Wes. Univ.
Stoutemeyer, J. B.	Ill. Wes.
Stovall, J. B.	Roanoke.
Stovall, J. W.	Denison.
Stover, H. B.	Colgate.
Stoy, E. B.	De Pauw.
Stoy, W. E.	De Pauw.
Strahan, J. L. G.	C. C. of N. Y.
Stras, J. B.	Roanoke.
Stras, J. C.	Roanoke.
Stratford, W.	C. C. of N. Y.
Stratton, H. W.	Wash. Col. (Pa.)
Stratton, W. P.	De Pauw.
Straus, H. C.	Cornell.
Straus, M. F.	U. of Pa.
Strayer, H. V.	U. of Vir.
Strayer, J. P.	Allegheny.
Streaker, L. H.	Indiana.
Street, C. H.	Trinity College.
Streit, J. T.	Allegheny.
Strickland, C. O.	Ill. Wes.
Strickland, H. C.	U. of Ga.
Struthers, J.	Columbia.
Stuart, C. E.	U. of Vir.
Stuart, C. H.	Wabash College.
Stuart, J. D.	Hamp.-Sid.
Stuart, W. J.	U. of Wooster.
Stubbs, J. E.	Allegheny.
Stucky, E. W.	De Pauw.
Stunkard, J. P., Jr.	Indiana.
Stunkard, R. W.	Indiana.
Sturdivant, H. P.	Roanoke.
Sturges, C. E.	C. C. of N. Y.
Sturges, C. K.	Ill. Wes.
Sturgis, R., 2d.	Mass. Inst. of Tech.
Sturtevant, P.	Allegheny.
Sudler, E. C.	Lafayette.
Sudler, M. T.	Johns Hopkins.
Summers, A. T.	De Pauw.
Sumpter, O. H.	U. of N. C.
Sutherland, F. B.	U. of Cal.
Sutphin, N.	Lafayette.
Sutter, F. C.	Mass. Inst. of Tech.
Sutton, W. E.	Columbia.
Swanitz, H. W.	Cornell.
Swann, W. M.	Union College.
Swartz, J. T.	Roanoke.
Swartz, W. H.	Allegheny.
Swartz, W. P.	Penn. College.
Swayne, E. P.	Hanover.
Sweeney, J. E. B.	Wash. & Jeff. Col.
Sweeney, J. McF.	Wash. & Jeff. Col.
Sweeney, M. J.	Allegheny.
Sweeney, T. B.	Wash. & Jeff. Col.
Sweet, F. G.	U. of Mich.
Sweetland, E. R.	Union College.
Sweetland, G. J., Jr.	Union College.
Swindt, G. L.	Wabash College.

Name.	College.
Swift, F. J.	Columbia.
Swope, L. A.	Muhlenberg.
Swope, L. A.	Penn. College.
Sykes, T. F.	C. C. of N. Y.
Syme, H. G.	C. C. of N. Y.
Symonds, P.	Yale.
Taber, M. M.	U. of Wis.
Tait, R. McL. G.	N. Y. Univ.
Taggart, H. F.	Hanover.
Talbert, A. C.	C. C. of N. Y.
Talmadge, C. A.	U. of Ga.
Tanner, E. C.	Colgate.
Tanner, J. M.	Knox.
Tate, D. J.	Indiana.
Tate, J. D.	Hamp. Sid.
Tate, O. E.	U. of Ga.
Tate, R. B.	Ohio State Univ.
Tatum, J. S.	U. of Miss.
Taylor, A. E.	De Pauw.
Taylor, A. E.	U. of Pa.
Taylor, A. W.	Ohio State Univ.
Taylor, B. C.	Knox.
Taylor, B. W.	De Pauw.
Taylor, D. N.	Indiana.
Taylor, F. J.	Johns Hopkins.
Taylor, H.	Wabash College.
Taylor, H. S.	U. of Miss.
Taylor, H. W.	Roanoke.
Taylor, J. B.	Allegheny.
Taylor, J. B.	Ill. Wes.
Taylor, J. C.	Richmond.
Taylor, J. C.	U. of Vir.
Taylor, J. H.	De Pauw.
Taylor, J. L.	Hanover.
Taylor, J. L.	Wabash College.
Taylor, J. R.	Richmond.
Taylor, M. H.	Knox.
Taylor, O. P.	Wash. Col. (Pa.)
Taylor, S. J.	Penn. College.
Taylor, S. M.	Ohio Wes. Univ.
Taylor, T. W.	De Pauw.
Taylor, W.	Denison.
Taylor, W. A.	U. of Wooster.
Taylor, W. I.	Columbia.
Taylor, W. J.	U. of Minn.
Taylor, W. W.	De Pauw.
Taylor, Z. T.	Roanoke.
Teal, C. B.	Lehigh.
Teal, C. S.	Penn. State Col.
Teas, W. H.	Penn. State Col.
Teel, U. S. G.	Indiana.
Temple, T. B.	Muhlenberg.
Templeton, J.	Cumberland.
Terhune, D.	Wabash College.
Terry, C., Jr.	U. of Ga.
Terwilliger, H. H.	C. C. of N. Y.
Thatcher, C. A.	Ohio Wes. Univ.
Thatcher, W. N.	U. of Miss.
Thickstun, W. I.	Denison.
Thiers, W. J. R.	N. Y. Univ.
Thoburn, C. R.	Allegheny.
Thoman, H. L.	Wittenberg Col.
Thomas, A. C.	Wabash College.
Thomas, B. S.	Union Univ.
Thomas, C. C.	L. Stanford.
Thomas, E. K.	Bucknell.
Thomas, F. J.	Allegheny.
Thomas, G. J.	Penn. State Col.
Thomas, H. L.	Lafayette.
Thomas, J. D.	Indiana.
Thomas, J. D.	Wash. Col. (Tenn.)
Thomas, J. E.	De Pauw.
Thomas, J. R.	Wabash College.
Thomas, J. W.	Union Univ.
Thomas, L. D.	Wabash College.
Thomas, L. T.	Amherst.
Thomas, L. T.	Wittenberg Col.
Thomas, M. W.	Richmond.
Thomas, P. P.	Wabash College.
Thomas, T. P.	Marietta.
Thomas, T. P.	Yale.
Thomas, W.	Union Univ.
Thompson, A. C.	U. of Pa.
Thompson, A. R.	U. of Pa.
Thompson, B. C.	Union Univ.
Thompson, B. M.	U. of N. C.
Thompson, C. A.	De Pauw.
Thompson, C. L.	Wabash College.
Thompson, E. W.	Knox.
Thompson, H. J.	Ill. Wes.
Thompson, H. S.	Allegheny.
Thompson, J. E.	Penn. State Col.
Thompson, J. F.	Allegheny.
Thompson, J. M.	Wabash College.
Thompson, J. Q.	Ohio Wes. Univ.
Thompson, J. R.	Union Univ.
Thompson, J. W.	L. Stanford.
Thompson, O. S.	Hanover.
Thompson, R. D.	Indiana.

Digitized by Google

Name.	College.
Thompson, W. A.	Allegheny.
Thompson, W. H.	U. of Wooster.
Thomson, F. P.	U. of Miss.
Thomson, W. D.	Ohio Wes. Univ.
Thorn, C. W.	Lehigh.
Thornberry, O. S.	Indiana.
Thornberry, O. S.	Wabash College.
Thornton, L. E.	U. of Ala.
Thorpe, J. C.	U. of Ill.
Thrall, W. H.	Knox.
Thrall, W. H.	Yale.
Thrasher, E. C.	Worc. Poly. Ins.
Threadcraft, F. I.	U. of Ga.
Throop, G. W.	Worc. Poly. Ins.
Tilley, M. P.	U. of Vir.
Timmerman, A. H.	C. C. of N. Y.
Timmerman, C. E.	C. C. of N. Y.
Tinsley, C.	De Pauw.
Tippy, J. J.	Wabash College.
Tisdale, W. D.	State Univ. of Iowa.
Titterington, M.	Ill. Wes.
Titus, H. C.	C. C. of N. Y.
Titus, K. E.	Wittenberg Col.
Tobey, C. F.	Ill. Wes.
Todd, A. M.	Wash. Col. (Pa.)
Todd, E. N.	Jefferson.
Todd, F. L.	Wash. & Jeff. Col.
Todd, H. Du S.	Wittenberg Col.
Todd, H. H.	U. of Kas.
Todd, J. C.	U. of Wooster.
Todd, J. H.	U. of Pa.
Todd, L. A.	U. of Kas.
Todd, T. M.	Wash. Col. (Pa.)
Todd, W. S.	U. of Wooster.
Tolerton, H. H.	Allegheny.
Tomlinson, C. F.	U. of N. C.
Tompkins, D. D.	N. Y. Univ.
Tompkins, D. I.	C. C. of N. Y.
Topp, W. W.	Cumberland.
Topp, W. W.	Wash. & Lee Univ.
Towne, R. S.	Ohio State Univ.
Townes, A. E.	Cumberland.
Townes, A. E.	U. of Vir.
Townley, J. B.	Allegheny.
Townsend, M. W.	U. of Vir.
Tracewell, R. J.	Hanover.
Tracy, T. H.	Knox.
Trainor, R. F.	Bucknell.
Trainor, R. F.	U. of Pa.
Trauger, E. K.	Wittenberg Col.
Travis, J. M.	Wash. & Jeff. Col.
Trax, H. A.	Bucknell.
Treadway, R. L.	Indiana.
Trembly, C. C.	N. Y. Univ.
Tressler, V. G. A.	Penn. College.
Trexler, H. R.	Muhlenberg.
Tribby, H. S.	De Pauw.
Tribby, M. L.	De Pauw.
Trimble, F. H.	Wm. Jewell Col.
Tripler, C. S.	U. of Cal.
Triplett, J. E.	Hamp.-Sid.
Troll, C. W.	Wash. & Jeff. Col.
Trotter, F. B.	Roanoke.
Trout, F. L.	Wabash College.
Trout, J. C.	Penn. State Col.
Trout, W. W.	Ohio Wes. Univ.
Troutman, A. C.	Wash. & Jeff. Col.
Troxell, T. S.	Muhlenberg.
Trude, M. W.	Knox.
Truesdale, J. R.	Ohio Wes. Univ.
Truesdale, W. J.	Ohio Wes. Univ.
Truex, H. E.	Wm. Jewell Col.
Trussel, C. G.	Allegheny.
Tucker, C. A.	Worc. Poly. Ins.
Tucker, J. E.	Kentucky.
Tucker, J. R.	Denison.
Tuckey, E. N.	U. of Minn.
Tuits, A.	Hamp.-Sid.
Tull, H. E.	Trinity College.
Tully, C. H.	C. C. of N. Y.
Tully, M. E.	C. C. of N. Y.
Tummonds, R. B.	Union College.
Tunis, J. A.	C. C. of N. Y.
Turlington, R. S.	U. of N. C.
Turner, C. L.	U. of Cal.
Turner, J., Jr.	Wittenberg Col.
Turner, J. H.	Roanoke.
Turner, W. B.	U. of Md.
Turner, W. P.	Jefferson.
Turney, J. A.	C. C. of N. Y.
Turney, J. E.	Penn. College.
Turpin, W. H.	Wash. & Lee Univ.
Tuthill, G. A.	C. C. of N. Y.
Tuthill, W. B.	C. C. of N. Y.
Tutt, C. H.	De Pauw.
Tyler, G. W.	Cumberland.
Tyler, L. D.	Allegheny.
Uhl, M.	Columbia.
Uhrich, F. H.	Muhlenberg.

Name.	College.
Uhrich, V. J.	Muhlenberg.
Ulery, C. H.	Penn. College.
Ulery, W. L.	Penn. College.
Ulrich, J. D.	Muhlenberg.
Underhill, F. L.	C. C. of N. Y.
Underhill, T.	C. C. of N. Y.
Underhill, T	Columbia.
Underwood, E. G.	Ohio State Univ.
Unger, G. F.	Penn. College.
Unger, L.	Penn. College.
Unzicker, W. L.	U. of Ill.
Upham, B. P.	U. of Cal.
Upham, E. A.	Ohio Wes. Univ.
Upham, I. O.	U. of Cal.
Upshur, F	Johns Hopkins.
Urmson, A. W.	Wash. & Jeff. Col.
Ustick, C. M.	U. of Wooster.
Utz, J. H.	Roanoke.
Uzzell, C. S.	De Pauw.
Uzzell, T. A.	De Pauw.
Vail, R. E.	U. of Wooster.
Valentine, H. E.	U. of Kas.
Valentine, M. H.	Penn. College.
Valentine, R. E.	U. of Kas.
Valentine, S. G.	Penn. College.
Vanarsdall, W. C.	De Pauw.
Van Beusekom, R.	Union Col.
Van Buskirk, G. M.	Muhlenberg.
Vance, J. L.	Wash. & Jeff. Col.
Vance, W. M.	Ohio Wes. Univ.
Vance, Z. B.	U. of N. C.
Van Cott, I.	Columbia.
Vandegrift, C. W.	U. of Wooster.
Vandegrift, C. W.	Wittenberg Col.
Van Deman, A. N.	U. of Wooster.
Van Deman, J. D.	Ohio Wes. Univ.
Van Doren, B., Jr.	Penn. College.
Van Dusen, S., Jr.	W. & Jeff. Col.
Van Eaton, W. L.	Wabash College.
Van Gilder, W. K.	Allegheny.
Van Hoose, E. Y.	Union Univ.
Van Leer, B. C.	Ill. Wes.
Van Matre, A. A.	Wittenberg Col.
Van Matre, C. E.	Wittenberg Col.
Van Ness, F. W.	C. C. of N. Y.
Van Pelt, D.	C. C. of N. Y.
Van Pelt, J. N.	C. C. of N. Y.
Van Pelt, J. R.	Ill. Wes.
Van Pelt, S.	Ill. Wes.
Van Petten, E. M.	Ill. Wes.
Van Sant, S. R.	Knox.
Van Vliet, P.	C. C. of N. Y.
Van Vliet, P.	Columbia.
Van Winkle, I.	Columbia.
Vasey, L. A.	Ill. Wes.
Vasquez, M. E.	Lafayette.
Vaughn, F. A.	U. of Wis.
Veeder, H.	Yale.
Venard, G. C.	Knox.
Vercoe, J. H.	Ohio Wes. Univ.
Vermilya, F. B.	C. C. of N. Y.
Vermilya, P. S.	C. C. of N. Y.
Vernon, J. M.	Ohio Wes. Univ.
Vernon, L.	Knox.
Vernon, T. A.	Yale.
Vernor, W. H.	Indiana.
Vernor, W. H.	Wash. Col. (Tenn.)
Vestal, S.	Ohio Wes. Univ.
Vickery, G. E.	De Pauw.
Viets, W. B.	Ohio State Univ.
Vincent, J. V.	Cumberland.
Vinson, W. D.	Wash. & Lee Univ.
Virgin, F. O.	Columbia.
Virtue, C. W.	Allegheny.
Vivian, R. L.	Ill. Wes.
Voigts, E. E.	U. of Kas.
Voislawsky, A. P.	C. C. of N. Y.
Voislawsky, A. P.	N. Y. Univ.
Von Staden, L. A.	Hanover.
Voorhees, C.	Knox.
Voorhees, J. A.	Columbia.
Voorhees, R. H.	Wabash College.
Vosburgh, T. H.	Allegheny.
Voyles, S. H.	Indiana.
Vredenburgh, E. I.	Colgate.
Wackernagle, F. W.	Muhlenberg.
Waddell, F. J.	Ohio State Univ.
Waddill, A. M.	Roanoke.
Wade, E. I.	U. of Ga.
Wade, E. W.	U. of Ga.
Wade, M.	U. of Mich.
Wade, P. L.	U. of Ga.
Wadsworth, A. R.	Yale.
Wadsworth, H. H.	Yale.
Wadsworth, W. S.	U. of Pa.
Wager, G. P.	Lehigh.
Wager, W. W.	Columbia.
Waggoner, H. M.	Hanover.

Name.	College.
Waggoner, L..	Union Univ.
Wagoner, L. C.	Ill. Wes.
Wailer, J. C.	Mass. Inst. of Tech.
Wait, R. E.	U. of Tenn.
Wakeman, H. E.	U. of Minn.
Walden, E. C.	Ohio Wes. Univ.
Waldron, A. J.	U. of Mich.
Waldron, E. C.	Yale.
Walker, A. R.	Colgate.
Walker, E. P.	Marietta.
Walker, F. H.	L. Stanford.
Walker, H. B.	U. of Ga.
Walker, H. F.	Worc. Poly. Ins.
Walker, J. E.	West. Res. Univ.
Walker, J. L.	Hanover.
Walker, J. T., Jr.	Hanover.
Walker, R. H.	Marietta.
Walkley, A..	Ill. Wes.
Wallace, H. L.	Wabash College.
Wallace, L..	De Pauw.
Wallace, L..	Wabash College.
Wallace, W. D.	Jefferson.
Wallace, W. R.	Cumberland.
Waller, A. S.	Cumberland.
Waller, G. P.	Wash. & Jeff. Col.
Waller, W. C. A.	Wabash College.
Walls, J. M.	U. of Minn.
Walscheid, A. J.	N. Y. Univ.
Walscheid, J. E.	N. Y. Univ.
Walters, J. C.	De Pauw.
Walther, H. J.	Columbia.
Walther, J. A.	C. C. of N. Y.
Walther, J. A.	Columbia.
Walton, R. I.	U. of Ga.
Walton, S. N.	U. of Vir.
Waltz, H. C.	De Pauw.
Wamnuck, B. F.	Union Univ.
Wampler, A. H.	De Pauw.
Ward, E. H.	Howard.
Ward, G. W.	Columbia.
Ward, J. C.	Ohio State Univ.
Ward, W..	Knox.
Ward, W..	U. of Ala.
Ward, W. D.	De Pauw.
Warden, J. B.	Columbia.
Warden, H. C.	Hamp.-Sid.
Wardner, H. L.	Mass. Inst. of Tech.
Ware, E. N.	Ill. Wes.
Ware, L. E.	Cornell.
Ware, S. M.	Ill. Wes.
Warfield, F. H.	Johns Hopkins.
Warfield, J. O.	Johns Hopkins.
Warner, E. T.	U. of Tenn.
Warner, F. C.	Yale.
Warner, M..	Cornell.
Warner, W. A.	De Pauw.
Warren, A. E.	Worc. Poly. Ins.
Warren, A. H.	Worc. Poly. Ins.
Warren, C..	Ohio State Univ.
Warren, F. H.	Ohio Wes. Univ.
Warren, G. A.	Ohio Wes. Univ.
Warren, G. W.	Johns Hopkins.
Warren, R. L.	U. of Pa.
Warren, W. B.	U. of Pa.
Warren, W. H.	U. of Wooster.
Warthin, A. S.	Indiana.
Warthin, A. S.	U. of Mich.
Wash, L..	U. of Nashville.
Washburn, A. M.	Marietta.
Wassell, H. B.	Bucknell.
Wasson, R. B.	Ohio State Univ.
Waterbury, E. W.	Wabash College.
Waterhouse, F. T. P.	U. of Mich.
Waterhouse, S..	U. of Cal.
Waterman, H. S.	Columbia.
Waterous, J. C.	De Pauw.
Waters, C. E.	Johns Hopkins.
Waters, G..	U. of Ga.
Waters, J..	Columbia.
Waters, J..	Union Univ.
Waters, S..	Union Univ.
Waters, T..	Union Univ.
Watkins, E. W.	U. of Ga.
Watkins, H. J.	Penn. College.
Watkins, L..	Ohio Wes. Univ.
Watkins, R. H.	Hamp.-Sid.
Watkins, T. E.	Wash.& Lee Univ.
Watrous, T. C.	Yale.
Watson, A..	Jefferson.
Watson, C. A.	Yale.
Watson, C. M.	Ohio Wes. Univ.
Watson, E. E.	U. of Mich.
Watson, T. S.	L. Stanford.
Watts, C. F.	U. of Wooster.
Watts, T. C.	U. of Vir.
Wayland, A. B.	U. of Vir.
Wayman, J. V.	Hanover.
Waynick, G. C.	De Pauw.
Wead, S..	Jefferson.
Weare, W. W.	Yale.

Name.	College.
Weatherby, C. E.	Ohio Wes. Univ.
Weaver, C. H.	Wash. & Jeff. Col.
Weaver, F. M.	Lafayette.
Weaver, J. L.	Wash. & Jeff. Col.
Weaver, J. P.	Union Univ.
Weaver, P. L., Jr.	U. of Cal.
Weaver, S. R.	Muhlenberg.
Weaver, W. E.	Knox.
Webb, A. D.	West. Res. Univ.
Webb, S. A.	Ohio State Univ.
Webb, W. I.	Hanover.
Weber, A. M.	Muhlenberg.
Weber, C. H.	U. of Pa.
Weber, F. W.	Allegheny.
Weber, O. B.	C. C. of N. Y.
Webster, C. D.	U. of Mich.
Webster, H. G.	Yale.
Webster, J. H. E.	C. C. of N. Y.
Webster, J. R.	Howard.
Webster, T. F.	Denison.
Webster, T. F.	U. of Kas.
Wedekind, E. H.	Columbia.
Wedekind, E. H.	Penn. College.
Wedge, U.	West. Res. Univ.
Wedge, A. H.	Trinity College.
Weed, H. L.	U. of Cal.
Weekes, F. R.	Columbia.
Weeks, J. C.	Hamp.-Sid.
Weeks, T. W.	C. C. of N. Y.
Wehrenn, C. V. A.	C. C. of N. Y.
Weibel, J. W. H.	Columbia.
Weidel, J. B.	Penn. College.
Weidner, R. F.	Muhlenberg.
Weik, O. V. B.	De Pauw.
Weir, C. N.	U. of Ala.
Weir, D. T.	Indiana.
Weir, J. C.	Indiana.
Weir, M. C.	Roanoke.
Weirick, H. R.	Wash. & Jeff. Col.
Welborn, G. R.	De Pauw.
Welch, J. E.	Ill. Wes.
Welch, R. B.	Ill. Wes.
Welch, R. C.	Jefferson.
Welker, L. L.	De Pauw.
Weller, M. L.	U. of Miss.
Weller, S. B.	Colgate.
Wellner, R. W.	West. Res. Univ.
Wells, A. F.	Yale.
Wells, B. S.	U. of Minn.
Wells, E. C.	U. of Minn.
Wells, E. S.	Racine.
Wells, H. M.	C. C. of N. Y.
Wells, H. S.	Hanover.
Wells, H. S.	Wabash College.
Wells, J. M.	Allegheny.
Wells, McK. H.	Roanoke.
Wells, R. F.	Amherst.
Wells, T. J.	Allegheny.
Welshouse, G. H.	Wash. & Jeff. Col.
Welty, E. E.	C. C. of N. Y.
Welty, S.	Ill. Wes.
Welty, S.	Yale.
Wenner, H. C.	Muhlenberg.
Wentling, J. F., Jr.	W. & Jeff. Col.
Werner, W. A.	West. Res. Univ.
Wert, E. H.	Penn. College.
Wertz, R. F.	Muhlenberg.
West, C. W.	Knox.
West, F.	U. of Md.
West, H. E.	U. of Mich.
West, J. P.	Ohio State Univ.
West, R. M.	Bucknell.
West, W. W.	Denison.
Westcott, B. J.	De Pauw.
Westcott, H. M.	Mass. Inst. of Tech.
Westerfield, W. R.	Columbia.
Westfall, D. M., Jr.	Union College.
Weston, E. F.	Columbia.
Weston, H. S.	Knox.
Weston, M. T.	Ohio State Univ.
Wetherald, R. J.	Ohio State Univ.
Wetherhold, G. W.	Hanover.
Wetmore, J. W.	Ohio Wes. Univ.
Wever, J. S.	U. of Kas.
Wharton, T. J.	U. of Miss.
Wheatley, R. R.	Kentucky.
Wheeler, C. G.	N. Y. Univ.
Wheeler, C. J.	Colgate.
Wheeler, D. D.	De Pauw.
Wheeler, F. M.	C. C. of N. Y.
Wheeler, F. W.	Ill. Wes.
Wheeler, L. S.	C. C. of N. Y.
Wheeler, M. E.	Colgate.
Wheeler, O. D.	Allegheny.
Whelam, M. O.	De Pauw.
Wheldon, H. A.	Wittenberg.
Whiffen, T. H., Jr.	N. Y. Univ.
Whiley, C. B.	Ohio State Univ.
Whipple, U. V.	U. of Ga.
Whipple, W.	Allegheny.

Digitized by Google

Name.	College.
Whipple, W. H	U. of Ga.
Whisenand, J. D	Indiana.
White, A. N	Union Univ.
White, C. B	Denison.
White, C. B	Ohio Wes. Univ.
White, F. C	Muhlenberg.
White, G. M	U. of N. C.
White, H. S	Wash. & Lee Univ.
White, H. W	Knox.
White, J.	De Pauw.
White, J. B	Knox.
White, J. E	Hanover.
White, J. H	Denison.
White, J. H	Penn. College.
White, J. H	U. of Cal.
White, J. H	U. of Md.
White, J. W	C. C. of N. Y.
White, L. T	U. of Tenn.
White, R. H. K	Jefferson.
White, T. J	Hamp.-Sid.
White, W. C	Trinity College.
White, W. K	Johns Hopkins.
White, W. McC	Jefferson.
White, W. W	U. of Wooster.
Whitehill, H. R	Wash. & Jeff. Col.
Whitesides, J. C	U. of Kas.
Whitfield, F. C	Colgate.
Whiting, J. P	U. of Mich.
Whiting, W. H	Hamp.-Sid.
Whiting, W. H	U. of Vir.
Whitlock, V. E	U. of N. C.
Whitlock, W. B	Ill. Wes.
Whitney, G. E	Ohio Wes. Univ.
Whitney, G. I	West. U. of Pa.
Whitsett, W. T	U. of N. C.
Whitson, G. D	Union Univ.
Whittall, M. P	Worc. Poly. Ins.
Whitteker, J. E	Thiel College.
Whittemore, G. S	Worc. Poly. Ins.
Whorrall, C. W	Ill. Wes.
Wiborn, G. V	U. of Pa.
Wiborn, J. A	U. of Pa.
Wickes, G. L	N. Y. Univ.
Wickoff, J. B	Ohio State Univ.
Wight, J. K	L. Stanford.
Wightman, A. S	West. U. of Pa.
Wightman, J. R	West. U. of Pa.
Wightman, J. S	West. U. of Pa.
Wightman, T., Jr	Wash. & Jeff. Col.
Wightman, T. T	Wash. & Jeff. Col.
Wikoff, C. A	Ohio State Univ.
Wilbur, H. R	U. of Cal.
Wilcox, A. N	Ohio State Univ.
Wilcox, W. A	Knox.
Wilcoxen, W. D	Roanoke.
Wilder, W. H	Ill. Wes.
Wile, H. B	Penn. College.
Wiles, F. M	Indiana.
Wiles, F. M	Wabash College.
Wiley, C.	De Pauw.
Wiley, J. A	Wash. & Jeff. Col.
Wiley, J. C	Wash. & Jeff. Col.
Wiley, J. E	Indiana.
Wilkins, T. D	West. U. of Pa.
Wilkins, W. D	West. U. of Pa.
Wilkinson, C. E	De Pauw.
Wilkinson, E. S	Knox.
Wilkinson, F.	U. of Wis.
Wilkinson, R. H	Columbia.
Willard, E. R	Yale.
Willard, F. C	Knox.
Willard, N. W	Knox.
Willey, W. L	Indiana.
Williams, A. F	Union Univ.
Williams, A. M	Allegheny.
Williams, A. S	Columbia.
Williams, A. T	Bucknell.
Williams, C. R	Roanoke.
Williams, D. T	Lehigh.
Williams, E. B	De Pauw.
Williams, F. M	Colgate.
Williams, G. D	Colgate.
Williams, G. L	Ohio Wes. Univ.
Williams, G. S	Union Univ.
Williams, H. C	Hanover.
Williams, H. E	C. C. of N. Y.
Williams, H. E	Cornell.
Williams, J.	Denison.
Williams, J.	Ohio State Univ.
Williams, J. B	Union Univ.
Williams, J. H	Denison.
Williams, J. M	Allegheny.
Williams, J. M	Roanoke.
Williams, J. R	U. of Ga.
Williams, J. W	Roanoke.
Williams, L. W	Hanover.
Williams, R. B	Wash. & Lee Univ.
Williams, R. C	Indiana.
Williams, R. D	Lafayette.
Williams, R. M	Marietta.

Name.	College.
Williams, T. N.	U. of Vir.
Williams, W. C.	Ohio Wes. Univ.
Williams, W. G.	Allegheny.
Williams, W. H.	U. of Ga.
Williams, W. M.	Lafayette.
Williamson, C. H.	Racine.
Williamson, F. B.	Marietta.
Williamson, G. G.	Indiana.
Williamson, L. K.	Wm. Jewell Col.
Wiliamson, R. H.	Union Univ.
Williamson, T. L.	Roanoke.
Williamson, W. J.	Wm. Jewell Col.
Willingham, A. R.	Richmond.
Willingham, T. W.	U. of Ala.
Willingham, W. R.	Richmond.
Willis, J. V.	Ill. Wes.
Wills, J. A.	Ill. Wes.
Willson, A. J.	Racine.
Willson, A. J.	Yale.
Willson, C. C.	Ill. Wes.
Willson, H. R.	Worc. Poly. Ins.
Willyoung, E. G.	U. of Mich.
Wilson, A. C.	Muhlenberg.
Wilson, C. D.	Wash. & Jeff. Col.
Wilson, C. H.	Ohio Wes. Univ.
Wilson, E. H.	U. of Vir.
Wilson, E. M.	Jefferson.
Wilson, F. B.	Wash. & Jeff. Col.
Wilson, F. S.	C. C. of N. Y
Wilson, G. C.	De Pauw.
Wilson, G. P.	Wash. & Jeff. Col.
Wilson, H. M.	Johns Hopkins.
Wilson, H. M.	U. of Wooster.
Wilson, J.	De Pauw.
Wilson, J.	U. of Mich.
Wilson, J. B.	De Pauw.
Wilson, J. B.	Indiana.
Wilson, J. C.	Wash. Col. (Pa.)
Wilson, J. D.	Ohio State Univ.
Wilson, J. E.	Indiana.
Wilson, J. M.	Bucknell.
Wilson, J. O.	Ill. Wes.
Wilson, J. P.	Knox.
Wilson, J. S.	Wash. & Lee Univ.
Wilson, J. W.	U. of N. C.
Wilson, R. D.	Wash. & Jeff. Col.
Wilson, S. A.	U. of Mich.
Wilson, S. B.	Jefferson.
Wilson, T. B.	Jefferson.
Wilson, W. A.	Allegheny.
Wilson, W. C.	U. of Wis.
Wilson, W. M.	Allegheny.
Wilson, W. R.	Wash. & Jeff. Col.
Wilson, W. S.	Jefferson.
Winchell, A. N.	U. of Minn.
Windes, F. M.	Union Univ.
Wingard, E. A.	Roanoke.
Wingate, W. J.	Roanoke.
Wingate, W. J.	Wash.& Lee Univ.
Winger, M. H.	Wm. Jewell Col.
Winston, J. G.	Richmond.
Winter, F. B.	Ohio Wes. Univ.
Winter, F. W.	U. of Mich.
Winter, W. A.	Ill. Wes.
Winters, A. L.	Yale.
Wirt, C. B.	Johns Hopkins.
Wise, A. J.	Yale.
Wise, C. D.	Ohio State Univ.
Wiseman, S. P.	U. of Miss.
Wishart, M.	Wash. Col. (Pa.)
Witham, H.	Ohio Wes. Univ.
Withers, H.	Roanoke.
Withers, H.	U. of Vir.
Withoft, A. H.	Denison.
Withoft, A. H.	Ohio State Univ.
Withoft, C. W.	Ohio State Univ.
Withoft, F. W.	Denison.
Withrow, J. M.	Ohio Wes. Univ.
Wofford, R. H.	Roanoke.
Wolcott, E. H.	Wabash College.
Wolf, H. H.	Ohio State Univ.
Wolfe, H. M., Jr.	Bucknell.
Wolfe, J. B.	Muhlenberg.
Wolfe, W. B.	Muhlenberg.
Wolff, B. F.	Allegheny.
Womack, B. R.	Union Univ.
Wood, A. L.	Ill. Wes.
Wood, A. W.	Ill. Wes.
Wood, C. K.	Trinity College.
Wood, D. L.	Union College.
Wood, D. M.	U. of Vir.
Wood, E. E.	Denison.
Wood, E. S.	Worc. Poly. Ins.
Wood, E. S.	Worc. Poly. Ins.
Wood, F. E.	Ill. Wes.
Wood, G. C.	U. of Pa.
Wood, J. A., Jr.	Allegheny.
Wood, J. B.	Allegheny.
Wood, J. B.	U. of Mich.
Wood, J. C.	Ohio Wes. Univ.

Digitized by Google

Name.	College.
Wood, J. C.	Roanoke.
Wood, K. D.	Ohio State Univ.
Wood, K. T.	Penn. State Col.
Wood, N. A.	Colgate.
Wood, P. M.	Trinity College.
Wood, S. F.	De Pauw.
Wood, S. T. A.	U. of Ala.
Wood, T. B.	De Pauw.
Wood, T. J., Jr.	Yale.
Wood, W. A.	Colgate.
Wood, W. A.	Indiana.
Wood, W. L.	Roanoke.
Wood, W. T.	C. C. of N. Y.
Woodburn, A. A.	C. C. of N. Y.
Woodburn, C. C.	C. C. of N. Y.
Woodburn, J. A.	Indiana.
Woodburn, W. H.	Jefferson.
Woodring, J. T.	Muhlenberg.
Woodrow, J.	Jefferson.
Woodruff, A. L.	Williams Col.
Woodruff, C. C.	N. Y. Univ.
Woodruff, E. H.	Colgate.
Woodruff, J. I.	Bucknell.
Woodruff, R. J.	Yale.
Woodruff, S.	Hanover.
Woodruff, S.	Wabash College.
Woods, D. P.	U. of Kas.
Woods, G. W.	Indiana.
Woods, H.	Wash. Col. (Pa.)
Woods, J.	U. of N. C.
Woods, J. H.	Wabash College.
Woods, J. P.	Roanoke.
Woods, R.	Wash. Col. (Pa.)
Woods, W.	Indiana.
Woodson, W. H.	U. of N. C.
Woodward, L. B.	Roanoke.
Woodward, R.	U. of Wooster.
Woodward, T. S.	U. of Wooster.
Woolever, H.	Muhlenberg.
Wooster, J. S.	Worc. Poly. Ins.
Working, E. E.	Knox.
Wornall, F. C.	Wm. Jewell Col.
Wornall, J. B.	Wm. Jewell Col.
Worrill, J. H.	U. of Ga.
Worthen, G. A.	U. of Vir.
Worthington, D. H.	De Pauw.
Wotherspoon, G. A.	Columbia.
Wotherspoon, H. H., Jr.	Columbia.
Wotring, F. R.	Wash. Col. (Pa.)
Wotring, J.	Wash. Col. (Pa.)
Wray, C. F.	Mass. Inst. of Tech.
Wray, S.	C. C. of N. Y.
Wray, W., Jr.	C. C. of N. Y.
Wright, A. T.	Wabash College.
Wright, C.	State Univ. of Iowa.
Wright, C., Jr.	Hanover.
Wright, C., Jr.	U. of Wooster.
Wright, C. E.	De Pauw.
Wright, C. H.	Ohio State Univ.
Wright, E. P.	Wabash College.
Wright, F. A.	C. C. of N. Y.
Wright, G. C.	Denison.
Wright, G. G.	Indiana.
Wright, H. M.	U. of Cal.
Wright, J. A.	Columbia.
Wright, J. A.	De Pauw.
Wright, J. M.	Wabash College.
Wright, P. B.	Wabash College.
Wright, W. B.	Yale.
Wright, W. K.	Amherst.
Wright, W. S.	Wabash College.
Wuerfeld, J. W.	U. of Mich.
Wunderlich, W.	Roanoke.
Wyant, A. M.	Bucknell.
Wyant, A. R. E.	Bucknell.
Wyant, C. S.	West. Res. Univ.
Wyant, W. O.	De Pauw.
Wylie, L. I.	Indiana.
Wylie, O. H.	De Pauw.
Wylie, W. H.	Indiana.
Wylie, W. M.	Yale.
Wymore, E. M.	Wm. Jewell Col.
Wynn, C. S.	Wabash College.
Wynne, E. M.	Wm. Jewell Col.
Wynne, W.	U. of Ga.
Yancey, C. E.	Wm. Jewell Col.
Yancey, L. B.	Wm. Jewell Col.
Yancey, W. B.	Wm. Jewell Col.
Yates, G. L.	Lehigh.
Yeomans, R. S.	Trinity Col.
Yocum, J. H.	Penn. State Col.
Yocum, L. G.	De Pauw.
Yohe, A. H.	U. of Kas.
Yonce, G. V.	Roanoke.
Youmans, D.	Ohio Wes. Univ.
Young, A. H.	Hanover.
Young, A. H.	Union Univ.
Young, A. P.	U. of N. C.
Young, C. S.	Ohio Wes. Univ.

Name.	College.
Young, E. J.	Roanoke.
Young, E. J.	U. of Pa.
Young, F. R.	Trinity Col.
Young, F. R.	U. of Pa.
Young, F. R.	U. of Tenn.
Young, G., Jr.	Cornell.
Young, H. I.	Roanoke.
Young, J. F.	Johns Hopkins.
Young, J. W.	C. C. of N. Y.
Young, M. I.	Penn. College.
Young, Q. R.	Marietta.
Young, W. D. H.	Ill. Wes.
Young, W. H.	Knox.
Yount, A. H.	De Pauw.
Youtzler, W. E.	Hanover.
Yulee, C. W.	U. of Vir.
Yutzy, J.	Penn. College.
Yutzy, J.	Roanoke.
Zabriskie, E. C.	C. C. of N. Y.
Zahnski, E. R.	Lehigh.
Zaring, C. A.	Indiana.
Zaring, J. A.	Indiana.
Zeigler, S. M.	U. of Pa.
Zeis, C. F.	De Pauw.
Zeller, W. E.	Bucknell.
Zener, C. M.	Wabash College.
Ziegeniess, C. O.	Muhlenberg.
Zimmerman, R. H. M.	Thiel Col.
Zumpleman, H. I.	U. of Texas.
Zulani, J. C.	De Pauw.

Digitized by Google

CHRIST CHURCH, PITTSBURG, PA.

[HERE DR. J. H. HARTZELL, BISHOP OF AFRICA, ILLINOIS WESLEYAN CHAPTER, PREACHED TO THE SEMI-CENTENNIAL CONVENTION OF PHI GAMMA DELTA.]

igitized by Google

SAMUEL L. BLACK, '83, OHIO WESLEYAN CHAPTER,
MAYOR OF COLUMBUS, OHIO.

Google

DR. ANTONIE P. VOISLAWSKY, '94.
FOUNDER OF NU EPSILON CHAPTER, PHI GAMMA DELTA.
(72 ST. MARK'S PLACE, NEW YORK.)

Digitized by Google

JAMES ELLIOTT, '48, JEFFERSON CHAPTER,
ONE OF THE SIX FOUNDERS OF PHI GAMMA DELTA.

Digitized by Google

CORNELL HOUSE.—TALLY-HO PARTY STARTING, AUGUST, 1898.
[H. W. SWANITZ, THE WHIP ORRELL H. VERNON IN FRONT.]

Digitized by Google

Index.

A

Page

Allegheny College, Buildings, etc. 13
History 11
Pi Chapter 24
Alpha 1st Chapter, Jefferson College (see Washington and Jefferson College), Roll 423
Alpha 2d Chapter, Washington and Jefferson College (see Washington College and Jefferson College), House 969
Group 970
Roll 972
Alphabetical List of Members 1353
Alpha Chi Chapter, Amherst College, House 58
Group 59
Roll 62
Alpha Deuteron Chapter, Illinois Wesleyan University, Group 365
Roll 373
Alpha Phi Chapter, University of Michigan, Roll 793
Amherst College, Buildings, etc. 56
History 54
Alpha Chi Chapter 62

Portraits and Biographies.

Adams, Charles B., portrait 61
Adams, William R., portrait and biography 1124
Adkinson, Louis G., portrait and biography 266
Alderson, M. E., portrait and biography 76
Alleman, Rev. Herbert C., portrait 632
Allen, G. B., portrait 1113
Allen, Rev. John W., portrait 953
Andrews, Prof. L. W., portrait and biography 1126
Arndt, Walter Tallmadge, portrait 910
Axford, William B., portrait 563

B

Baylor University, Kappa Chapter 64
Beta 1st Chapter, Washington College, Pennsylvania (see Washington and Jefferson College), Roll 950
Beta 2d Chapter, University of Pennsylvania, House 832
Group 833
Roll 840
Beta Chi Chapter, Lehigh University, House 526
Group 527
Roll 528

Page
Beta Deuteron Chapter, Roanoke College, Group..... 676
Roll 678
Beta Graduate Chapter, Indianapolis, Ind., Roll..... 1152
Beta Mu Chapter, Johns Hopkins University, Group..... 460
Roll 468
Bethel College, Buildings..... 68
History 66
Nu Chapter 71
Bucknell University, Buildings, etc..... 88
History 86
Delta 2d Chapter..... 91

Portraits and Biographies.

Baird, John Faris, portrait and biography..... 330
Baker, Newton D., portrait and biography..... 470
Baldwin, Judge Daniel P., portrait..... 937
Barnes, William D., portrait and biography..... 814
Barnett, John M., portrait and biography..... 427
Bartlett, Charles H., portrait..... 936
Bassett, F. Pomeroy, portrait..... 1115
Bates, William Moore, portrait..... 862
Baugher, H. L., portrait and biography..... 640
Beck, Frank, portrait..... 779
Bell, Arthur T., portrait and biography..... 332
Benner, Hon. G. J., biography..... 641
Bishop, Percy P., portrait..... 866
Black, Rev. James, portrait and biography..... 954
Black, Samuel L., portrait..... 1420
Blackwell, J. S., portrait and biography..... 334
Blair, John P., biography..... 956
Boreman, Hon. J. S., portrait and biography..... 957
Botkin, Jeremiah D., portrait and biography..... 268
Brainard, Clifford B., portrait..... 1117
Brainard, Irving E., portrait..... 1117
Breedlove, John C., portrait and biography..... 403
Breidenbaugh, Prof. E. S., portrait and biography..... 642
Bright, William R., portraits.....207- 208
Britain, Halbert H., portrait..... 336
Brown, Benjamin W. B., portrait..... 1117
Brown, Edgar, portrait..... 719
Brown, Minot J., portrait..... 802
Brown, R. T., portrait..... 75
Browning, Amos A., portrait and biography..... 1128
Browning, William, portrait and biography..... 1130
Bruce, John E., portrait and biography..... 1025
Burton, George W., portrait and biography..... 270
Byerly, Alexander C., portrait..... 366
Byers, William W., portrait..... 502

C

Page
Centre College, Iota 1st Chapter..... 100
Chi 1st Chapter, Monmouth College, Roll..... 541
Chi 2d Chapter, Racine College, Roll..... 661
Chi 3d Chapter, Union College, House..... 717
Group 718
Roll 721
Chi Iota Chapter, University of Illinois, Groups.....764- 765
Roll 767
Christ Church, Pittsburg, Pa..... 1419
Colgate University, Buildings, etc..... 102
History 101
Theta Psi Chapter 111
College of the City of New York, Buildings, etc..... 116
History 114
Upsilon Chapter 121
Columbia University, Buildings, etc..... 154
History 150
Omega Chapter 165
Commencement at Jefferson College, 1848..... 1
Cornell University, Buildings, etc..... 173
History 170
Kappa Nu Chapter..... 214
Cornell House—Tally-Ho Party, August, 1898..... 1423
Cumberland University, Iota Deuteron Chapter..... 231

Portraits and Biographies.

Campbell, Prof. T. P., portrait and biography..... 308
Campbell, W. C., portrait..... 677
Canfield, Charles W., portrait..... 1116
Cannaday, Charles B., portrait and biography..... 683
Carnahan, John D., portrait and biography..... 684
Carroll, Eugene L., portrait..... 666
Catterall, R. C. H., portrait and biography..... 94
Chamberlin, William Fosdick, portrait..... 246
Chapin, A. Orlo, portrait..... 43
Chapman, J. Wilbur, portrait and biography..... 609
Cheeney, Howard O., portrait..... 563
Chenoweth, J. Q., portrait and biography..... 272
Chrisney, Francis W., portrait..... 943
Clarke, Fabius M., portrait and biography..... 404
Clarke, John Davenport, portrait and biography..... 514
Coates, George M., portrait..... 834
Colbey, Arthur, Jr., portrait..... 563
Conklin, William E., portrait..... 1117
Cooper, Job A., portrait and biography..... 494
Cooper, L. P., portrait and biography..... 727
Copeland, Ed. B., portrait and biography..... 912
Corbett, Harvey W., portrait..... 752
Coultas, Rev. Thomas I., portrait..... 366

Digitized by Google

Page
Coulter, J. Homer, portrait 922
Coulter, John M., portrait and biography 337
Craft, Shuler, portrait 378
Cramp, Walter C., portrait 113
Crofts, Daniel W., portrait and biography 3
Crosby, Norman W., portrait 563
Crowder, Thomas B., portrait 254
Culbertson, Glenn, portrait and biography 342
Currell, William S., portrait and biography 1004
Curry, Francis H., portrait 779
Curtin, Dr. Rowland G., portrait and biography 844

D

Delta 1st Chapter, Union University, Roll 725
Delta 2d Chapter, Bucknell University, Group 90
Roll 91
Delta Deuteron Chapter, Hampden-Sidney College, Group 304
Roll 305
Delta Graduate Chapter, Chattanooga, Tenn., Roll 1154
Delta Xi Chapter, University of California, House 747
Group 748
Roll 749
Denison University, Buildings, etc 238
History 237
Lamba Deuteron Chapter 247
De Pauw University, Buildings 251
History 249
Lamba Chapter 258

Portraits and Biographies.

Dabney, Charles W., Jr., portrait and biography 310
Dagg, J. L., portrait and biography 78
Daniels, Arthur H., portrait 766
Darnall, H. J., portrait and biography 816
Darnall, Dr. William Edgar, portrait 1001
Darrah, Percival W., portrait 843
Davis, Edmund McMillan, portrait and biography 867
Davis, Thomas A., portrait 803
Dawson, H. H., portrait 611
Dawson, Thomas C., portrait and biography 344
Dean, Frank E., portrait 803
Delamater, G. W., portrait and biography 34
DeMotte, Harvey C., portrait 366
Dillon, Joseph G., portrait 914
Dobbin, C. E., portrait and biography 218
Drake, John C., portrait 813
Dreher, Julius D., portrait and biography 686
Dun, Walter A., Jr., biography 612

Digitized by Google

E

Page
Epsilon Chapter, University of North Carolina, Roll..... 810
Epsilon Deuteron Chapter, Muhlenberg College, Roll..... 545
Epsilon Graduate Chapter, Columbus, O., Roll..... 1154
Eta Chapter, Marietta College, Roll..... 535
Eta Deuteron Chapter, University of Mississippi, Roll..... 807
Eta Graduate Chapter, Cleveland, O., Roll..... 1156

Portraits and Biographies.

Eagleson, Stuart, portrait and biography..... 927
Eames, Fred M., portrait..... 720
Eaton, Alfred, portrait..... 116
Edelen, William J., portrait..... 863
Edmunds, Charles K., portrait..... 461
Edwards, C. V., portrait and biography..... 80
Eggleston, Edward, portrait and biography..... 274
Elliott, James, biography..... 3
Elliott, James, portrait..... 1422
Ellis, Edward C., portrait..... 1115
Emerson, F. V., portrait..... 113
Engle, Edward L., portrait..... 63
English, Peyton D., portrait and biography..... 1006
Enloe, B. A., portrait and biography..... 233
Erdman, Const. J., portrait and biography..... 644
Erdwurm, Leo, portrait..... 562
Estes, William L., portrait and biography..... 82
Evans, Robert G., portrait and biography..... 406
Everett, Wallace W., portrait..... 753
Everhart, Rollin O., portrait..... 768

F

Founders, Lives of..... 3

Portraits and Biographies.

Fairbanks, Charles W., portrait and biography..... 613
Farrar, William E., portrait and biography..... 669
Faville, M. R., portrait..... 209
Fenn, Charles W., portrait and biography..... 1132
Ferguson, Wilbert, portrait..... 603
Fergusson, H. B., portrait and biography..... 1008
Fetterman, Wilfrid B., portrait..... 843
Fite, Charles J., portrait..... 639
Fletcher, Naaman, biography..... 5
Flynn, George M., portrait..... 513
Flynn, Joseph D., portrait..... 706
Follett, John F., portrait and biography..... 537
Forsythe, James C., portrait and biography..... 960
Foskett, Eben, portrait and biography..... 568
Foster, R. Carll, portrait..... 463

Digitized by Google

Page
Fowler, Edward M., portrait 1114
Fowler, Norman N., portrait and biography 1134
Frame, William S., portrait 916

G

Gamma Chapter, Nashville University, Roll 809
Gamma Deuteron Chapter, Knox College, Group 489
Roll 491
Gamma Phi Chapter, Pennsylvania State University, Group 658
Roll 659
Geographical List of Members 1178
Graduate Chapters 1152

Portraits and Biographies.

Gard, William E., portrait and biography 1138
Gates, Edward P., portrait and biography 496
Gear, Dale D., portrait 782
Gerken, Walter D., portrait 217
Gignoux, John E., portrait 210
Gignoux, Robert M., portrait 1114
Gooch, Garret G., Jr., portrait 318
Goodloe, William Cassius, portrait and biography 478
Gosman, G. H., Jr., portrait 836
Grant, Harold C., portrait 207
Gregg, Ellis B., biography 6
Graydon, Thomas W., portrait and biography 770
Grimes, Robert H., portrait 462
Gutches, Harold B., portrait 244

H

Hampden-Sidney College, Buildings, etc 301
History 299
Delta Deuteron Chapter 305
Hanover College, Buildings, etc 320
History 319
Tau Chapter 326
Harvard Phi Gamma Delta Club, Cambridge, Mass., Roll 1157
Howard College, Mu Chapter 361

Portraits and Biographies.

Hackett, William Clayton, portrait and biography 516
Hager, Albert R., portrait 911
Hague, Rev. William B., portrait and biography 498
Hamilton, W. O., portrait 1039
Hammon, W. H., portrait and biography 36
Hartzell, Bishop J. C., portrait and biography 379
HasBrouck, Howard, portrait 207
Hawkins, J. D., Jr., portrait 677
Hays, John Betts, portrait and biography 38

Digitized by Google

Page
Hazen, William L., portrait 164
Heckel, Prof. Edward B., portrait 21
Henderson, John J., portrait and biography 44
Hesler, Harold R., portrait 503
Hoffman, Prof. Frank S., portrait and biography 500
Hoffman, Harry L., portrait 1111
Holliday, John H., portrait and biography 340
Holt, R. L., portrait 911
Hopkins, James H., portrait and biography 962
Horne, Charles W., portrait 813
Horton, Albert H., Jr., portrait and biography 786
Houston, William H., portrait 751
Howe, Frederic C., portrait and biography 40
Howe, Walter, portrait and biography 130
Huber, Prof. Charles H., portrait 634
Hulley, Lincoln, portrait and biography 95
Humphreys, David C., portrait and biography 1010
Hunt, Leigh H., portrait and biography 134
Hunter, General Morton C., portrait and biography 408
Hutton, Franklyn L., portrait 1115

I

Illinois Wesleyan University, History 362
Alpha Deuteron Chapter 373
Indiana University, Buildings, etc 393
History 391
Zeta Chapter 398
Ingram, James E., Jr., portrait 464
Iota 1st Chapter, Centre College, Roll 100
Iota 2d Chapter, Williams College, Roll 1040
Iota Deuteron Chapter, Cumberland University, Roll 231
Iota Graduate Chapter, Spokane, Wash., Roll 1158
Iota Mu Chapter, Massachusetts Institute of Technology, Roll 540

J

Jefferson College, Buildings 426
Jefferson College, Alpha 1st Chapter (see Washington and Jefferson College), Roll 423
Johns Hopkins University, Buildings, etc 450
History 456
Beta Mu Chapter 468

Portraits and Biographies.

Jackson, Rev. Henry G., portrait and biography 278
Jackson, Samuel M., portrait and biography 134
Jacobs, H. E., portrait and biography 646
Jenkins, Albert G., biography 429
Johnson, Albinus A., portrait and biography 348
Johnson, Rev. Henry W., portrait and biography 351

Digitized by Google

Page
Jones, Myron Jermain, portrait 921
Jones, Richard Lloyd, portrait 909
Jordan, John D., portrait and biography 84
Judd, Charles Hollister, portrait 835

K

Kappa Chapter, Baylor University, Roll 54
Kappa Deuteron Chapter, University of Georgia, Roll 754
Kappa Graduate Chapter, Chicago, Ill., Roll 1158
Kappa Nu Chapter, Cornell University, House 191
  Group 206
  Roll 214
Kappa Tau Chapter, University of Tennessee, House 859
  Groups 860- 861
  Roll 865
Kentucky University, Rho Chapter 477
Knox College, Buildings, etc 485
  History 482
  Gamma Deuteron Chapter 491

Portraits and Biographies.

Kelly, Armin L., portrait 1051
Kinley, David, portrait and biography 472
Klinger, Prof. Oscar G., portrait 633
Kluttz, W. L., Jr., portrait 813
Koehler, Jerome H., portrait 1123
Kribbs, George F., portrait and biography 548
Kunzmann, Rev. Jacob C., portrait and biography 697
Kurtz, Charles M., portrait and biography 976
Kurtz, William L., portrait and biography 97

L

Lafayette College, Buildings, etc 505
  History 504
  Sigma Deuteron Chapter 510
Lambda Chapter, De Pauw University, Group 256
  Roll 258
Lambda Deuteron 1st Chapter, Thiel College, Roll 696
Lambda Deuteron 2d Chapter, Denison University, Group 245
  Roll 247
Lambda Graduate Chapter, Dayton, O., Roll 1160
Lambda Sigma Chapter, Leland Stanford, Jr., University, Group 534
  Roll 530
Lehigh University, Buildings, etc 521
  History 520
  Beta Chi Chapter 528

Page
Leland Stanford, Jr., University, Buildings, etc. 531
Lambda Sigma Chapter 530
Lives of Founders 3

Portraits and Biographies.

Lackland, Prof. M. P., portrait 308
Lane, Henry S., portrait and biography 944
Lawler, Clement A., portrait and biography 220
Lawrence, James T., portrait 667
Lawrence, Mortimer W., portrait and biography 588
Lee, Hon. James W., portrait 22
Lee, Thomas Bailey, portrait 813
Lenhart, George S., portrait and biography 98
Lewis, Evan B., portrait and biography 550
Lewis, Francis G., biography 551
Lewis, J. Roger, portrait 211
Lloyd, David D., biography 138
Louden, William M., portrait and biography 410
Lydecker, Charles E., portrait and biography 136

M

Marietta College, Eta Chapter, Roll 535
Massachusetts Institute of Technology, Iota Mu Chapter 540
Members, Alphabetical List of 1353
Monmouth College, Chi 1st Chapter 541
Mu 1st Chapter, Howard College, Roll 361
Mu 2d Chapter, University of Wisconsin, House 904
Group 906
Roll 907
Mu Deuteron Chapter, Iowa University, Roll 769
Mu Graduate Chapter, California Alumni, Roll 1161
Muhlenberg College, Epsilon Deuteron Chapter 545
Mu Sigma Chapter, University of Minnesota, House 799
Groups 800-801
Roll 804

Portraits and Biographies.

Maffett, James T., portrait and biography 434
Maguire, Samuel W., portrait 706
Mandel, Prof. John B., portrait and biography 140
Marfield, W. T., portrait 864
Marquis, Rev. William S., portrait and biography 382
Martin, Prof. Clarence A., portrait 212
Martin, John M., portrait and biography 739
Mason, James M., portrait 1001
Mattern, Edward L., portrait 23
Maybury, James Henry, portrait 917
Mayo, George P., portrait 677
McCandless, John Heber, portrait and biography 1029
McCarty, John T., biography 6

Page
McCay, Robert, portrait 366
McClellan, Hon. Thomas N., portrait and biography 235
McClure, Samuel G., portrait and biography 929
McCue, Frank C., portrait 883
McDowell, William F., portrait and biography 616
McGlothlin, Prof. William Joseph, portrait 70
McIntosh, Harry W., portrait 1140
McJunkin, Hugh K., portrait and biography 979
McLaren, Bishop William E., portrait and biography 431
McLeary, James H., biography 1012
McNaught, Joseph F., portrait 368
McNulty, Prof. J. J., portrait and biography 142
Meidt, George S., portrait 110
Mercer, Lee Dale, portrait 244
Miller, Glen, portrait and biography 788
Mitchell, William, portrait and biography 436
Moffatt, Rev. James D., portrait and biography 981
Moffett, Thomas C., biography 357
Monroe, Paul, portrait and biography 354
Montgomery, James H., portrait 43
Moore, R. E., portrait and biography 384
Moore, T. Carlisle, portrait 975
Moreland, Sidney T., portrait and biography 1014
Morton, Gabriel, portrait and biography 1016
Mulford, Maurice B., portrait 93
Murray, Kenton F., biography 884

N

New York University, Buildings, etc 556
History 552
Nu Epsilon Chapter 564
Nu Chapter, Bethel College, Group 69
Roll 71
Nu Deuteron Chapter, Yale University, House 1106
Groups 1108-1118
Roll 1119
Nu Epsilon Chapter, New York University, Group 561
Roll 564
Nu Graduate Chapter, New Haven, Conn., Roll 1164

Portraits and Biographies.

Naff, Henry W., portrait and biography 314
Nelson, C. O., portrait 1036
Nelson, Thomas H., portrait and biography 412
Nelson, William Horatio, portrait 1113
Nevin, Rev. Joseph C., portrait and biography 439
Newcomer, Alphonso G., biography 795
Nugent, Paul C., portrait and biography 688

Digitized by Google

O

Page

Ohio State University, Buildings, etc. 572
History 570
Omicron Deuteron Chapter 583
Ohio Wesleyan University, Buildings, etc. 594
History 592
Theta Deuteron Chapter 604
Omega Chapter, Columbia University, House 159
Group 160
Roll 165
Omicron Chapter, University of Virginia, House 877
Group 878
Roll 879
Omicron Deuteron Chapter, Ohio State University, Groups....581-582
Roll 583
Omicron Graduate Chapter, Pittsburg, Pa., Roll 1164

Portraits and Biographies.

Ogle, J. H., portrait 207
Orton, George W., portrait 837
Osgood, Winchester Dana, portrait and biography 222

P

Pennsylvania College, Buildings, etc. 624
History 622
Xi Chapter 635
Pennsylvania State College, Buildings, etc. 655
Gamma Phi Chapter 659
History 651
Phi Chapter, University of Maryland, Roll 790
Pi Chapter, Allegheny College, House 17
Group 19
Roll 24
Pi Deuteron Chapter, University of Kansas, Groups.....780-781
Roll 783
Pi Graduate Chapter, Philadelphia, Pa., Roll 1169
Pi Iota Chapter, Worcester Polytechnic Institute, House 1058
Group 1059
Roll 1061
Psi Chapter, Wabash College, Group 935
Roll 938

Portraits and Biographies.

Page, Edward D., biography 1137
Painter, Prof. F. V. N., portrait and biography 690
Palmer, John C., portrait and biography 356
Peele, H. J., portrait 911
Pendergast, Warren W., portrait and biography 806
Penington, J. B., biography 440

Digitized by Google

Page
Perkins, Fred. D., portrait 213
Pershing, Cyrus L., portrait and biography 441
Pettigrew, Walter E., portrait 567
Pettis, Clinton M., portrait 1113
Phelps, John, portrait 466
Phipps, Edward H., portrait and biography 1141
Piatt, William M., portrait 513
Pitman, Norman H., portrait 863
Planett, Edward E., portrait 329
Pogue, Thomas L., portrait and biography 983
Pollock, Horatio M., portrait and biography 723
Pollock, Prof. James B., portrait 914
Price, Henry O., portraits 490- 1112

Q

Quinon, Stephen, portrait and biography 46

R

Racine College, Chi 2d Chapter 661
Richmond College, Buildings, etc 663
History 662
Rho Chi Chapter 665
Rho Chapter, Kentucky University, Roll 477
Rho Chi Chapter, Richmond College, Group 664
Roll 665
Rho Deuteron Chapter, University of Wooster, Hall 919
Group 920
Roll 923
Rho Graduate Chapter, Brooklyn, N. Y., Roll 1173
Roanoke College, Buildings, etc 672
History 670
Beta Deuteron Chapter 678

Portraits and Biographies.

Ray, Benjamin F., portrait and biography 444
Ray, Frank P., portrait 43
Read, H. W., portrait 502
Read, M. S., portrait and biography 224
Reed, William Clarence, portrait 129
Riddle, Haywood Y., portrait and biography 729
Ridpath, John C., portrait and biography 281
Ridpath, William M., portrait and biography 285
Riggs, Samuel A., portrait and biography 446
Robbins, Edward E., portrait and biography 985
Roberts, George F., portrait and biography 542
Rohrer, Albert L., portrait and biography 590
Ross, Edward A., portrait and biography 474
Ross, William T., portrait 808
Roth, Rev. Theophilus B., portrait and biography 699

Digitized by Google

Page

Rothwell, George F., portrait 1039
Rubens, Horatio S., portrait and biography 144
Rudy, W. Otto, portrait 257
Russell, Linus E., portrait and biography 1052

S

Sigma 1st Chapter, Western University of Pennsylvania, Roll 1028
Sigma 2d Chapter, Wittenberg College, Groups 1047-1048
Roll 1049
Sigma Deuteron Chapter, Lafayette College, Group 508
Roll 510
State University of Iowa, Mu Deuteron Chapter 769

Portraits and Biographies.

Satterwhite, D. Cummins, portrait 1000
Scherer, J. A. B., portrait and biography 692
Schiller, Louis Jacob, portrait 1114
Scott, John E., portrait 368
Scott, Dr. J. L., portrait and biography 544
Scrimger, George E., portrait 366
Seerley, John J., portrait and biography 772
Sharpe, Rev. John Henry, portrait and biography 964
Shepard, Hon. Seth, portrait and biography 1018
Shuck, C. L., portrait 587
Shurter, E. D., portrait and biography 226
Shuter, Henry P., portrait 467
Simmonds, Albert P., portrait 1123
Simmons, Rev. William I., portrait and biography 146
Skinner, George W., Jr., portrait 1115
Slater, Samuel S., portrait and biography 228
Smith, Charles W., portrait and biography 288
Smith, G. Foster, portrait 802
Smith, Orlando J., portrait and biography 290
Smith, W. Linford, portrait 43
Smithe, Percival S., portrait 707
Southgate, Hugh MacLellan, portrait 1063
Spencer, Thaddeus Henry, portrait 1114
Spotswood, Alexander, portrait 313
Spotswood, Dandridge, portrait and biography 316
Steehan, Hans O., portrait 416
Stevenson, Charles H., portrait 971
Stevenson, Rev. J. Ross, portrait and biography 988
Stewart, Lucius H., portrait 1113
Stier, Walter C., portrait and biography 518
Stockdale, Thomas R., portrait and biography 449
Stratford, Prof. William, portrait and biography 148
Stratton, W. Paul, portrait 254
Stras, J. Campbell, portrait 677

Digitized by Google

Page
Sturtevant, Paul, portrait 52
Swann, Walter M., portrait 722

T

Tau Alpha Chapter, Trinity College, Roll 708
Tau Chapter, Hanover College, Group 325
Roll 326
Tau Deuteron Chapter, University of Texas, Roll 869
Theta Chapter, University of Alabama, Roll 738
Theta Deuteron Chapter, Ohio Wesleyan University, Groups...600- 601
Roll 604
Theta Graduate Chapter, Williamsport, Pa., Roll 1175
Theta Psi Chapter, Colgate University, Group 109
House 108
Roll 111
Thiel College, Lambda Deuteron 1st Chapter 696
Trinity College, Buildings, etc 703
History 701
Tau Alpha Chapter 708

Portraits and Biographies.

Taylor, David N., portrait and biography 414
Taylor, Prof J. B., portrait 370
Taylor, Hon. S. M., portrait and biography 618
Thoburn, C. R., portrait and biography 48
Thomas, Judge Frank J., portrait 53
Thomas, John W., portrait and biography 731
Thompson, Maurice, portrait and biography 946
Thrasher, Edward C., portrait 1064
Tilley, Morris P., portrait 883
Tracewell, R. J., portrait and biography 358
Trimble, Prof. H. L., portrait and biography 84
Trout, Frost L., portrait 943
Troutman, A. C., portrait 975
Turner, William D., portrait and biography 791

U

Union College, Buildings, etc 711
History 709
Chi 3d Chapter 721
Union University, Delta 1st Chapter 725
University of Alabama, Theta Chapter 738
University of California, Buildings 745
History 744
Delta Xi Chapter 749
University of Georgia, Kappa Deuteron Chapter 754
University of Illinois, Buildings, etc 757
History 756
Chi Iota Chapter 767

Digitized by Google

Page
University of Iowa, Mu Deuteron Chapter..... 769
University of Kansas, Buildings, etc..... 775
History 774
Pi Deuteron Chapter 783
University of Maryland, Phi Chapter..... 790
University of Michigan, Alpha Phi Chapter..... 793
University of Minnesota, Buildings..... 797
History 796
Mu Sigma Chapter..... 804
University of Mississippi, Eta Deuteron Chapter..... 807
University of Nashville, Gamma Chapter..... 809
University of North Carolina, Buildings, etc..... 812
Epsilon Chapter..... 810
University of Pennsylvania, Buildings, etc..... 820
History 824
Beta 2d Chapter 840
University of Tennessee, Buildings..... 851
History 849
Kappa Tau Chapter 865
University of Texas, Tau Deuteron Chapter..... 869
University of Virginia, Buildings..... 874
History 870
Omicron Chapter 879
University of Wisconsin, Buildings, etc..... 887
History 885
Mu 2d Chapter 907
University of Wooster, Buildings..... 919
History 918
Rho Deuteron Chapter 923
Upsilon Chapter, College of the City of New York, Group..... 118
Roll 121

V

Portraits and Biographies.

Vance, Zebulon B., portrait and biography..... 821
Van Pelt, Samuel, portrait..... 369
Van Petten, E. M., portrait..... 371
Van Vliet, Purdy, portrait..... 116
Vaughn, Frank A., portrait..... 911
Vernon, T. Alfred, portrait and biography..... 1142
Vinson, William Daniel, portrait and biography..... 1022
Voislawsky, Dr. Antonie P., portrait 1421

W

Wabash College, Buildings..... 932
History 931
Psi Chapter 938
Washington College, Tenn., Zeta 1st Chapter..... 949

Digitized by Google

Page
Woods, James P., portrait and biography..... 694
Woodward, Thomas S., portrait..... 926
Wright, George G., biography..... 421
Wright, Willis B., portrait..... 1116

X

Xi Chapter, Pennsylvania College, House..... 630
Group 631
Roll 635
Xi Deuteron Chapter, Western Reserve University, Roll..... 1024
Xi Graduate Chapter, New York, N. Y., Roll..... 1175

Y

Yale University, Buildings, etc..... 1071
History 1065
Nu Deuteron Chapter 1119

Portraits and Biographies.

Young, Andrew Harvey, portrait and biography..... 359
Young, Jacob Forney, portrait..... 476
Young, Rev. Martin L., portrait and biography..... 648

Z

Zeta 1st Chapter, Washington College, Tenn., Roll..... 949
Zeta Chapter, Indiana University, Group..... 397
Roll 398
Zeta Deuteron Chapter, Washington and Lee University, Group..... 999
Roll 1002
Zeta Phi Chapter, William Jewell College, Group..... 1035
Roll 1037
Zeta Graduate Chapter, Kansas City, Mo., Roll..... 1176

Portraits.

Zabriskie, Edward C., portrait..... 120
Zener, Clarence M., portrait..... 942

Digitized by Google

Page

Washington College, Pa., Beta 1st Chapter (see Washington and Jefferson College) 950
Washington and Jefferson College (see Jefferson College and Washington College), Buildings 968
History 966
Alpha 2d Chapter 972
Washington and Lee University, Buildings 998
History 992
Zeta Deuteron Chapter 1002
Western Reserve University, Xi Deuteron Chapter 1024
Western University of Pennsylvania, Sigma 1st Chapter 1028
William Jewell College, Buildings 1033
History 1031
Zeta Phi Chapter 1037
Williams College, Iota 2d Chapter ..... 104[illegible]
Wittenberg College, Buildings ..... 1[illegible]
History ..... 104[illegible]
Sigma 2d Chapter 1049
Worcester Polytechnic Institute, Buildings, etc 1055
History 1054
Pi Iota Chapter 1061

Portraits and Biographies.

Wadsworth, William Scott, portrait and biography 845
Waggener, Dr. Leslie, portrait and biography 735
Wallace, General Lew, portrait and biography 292
Warren, Walter B., portrait 838
Watkins, Lyman, biography 621
Watson, Charles A., portrait 1116
Weare, William W., portrait and biography 1146
Weaver, Charles S., portrait and biography 990
Welch, R. B., portrait 368
Welty, Sain, portrait 372
Wiborn, John Auburn, portrait 839
Wilder, William H., portrait and biography 386
Williams, Wilbur G., portrait and biography 50
Willson, Charles C., portrait 364
Wilson, Hon. E. M., portrait and biography 451
Wilson, Henry M., portrait 465
Wilson, Rev. J. O., portrait and biography 388
Wilson, James W., portrait and biography 818
Wilson, Samuel B., portrait and biography 8
Wilson, Hon. Stanyarne, portrait and biography 1020
Winters, Andrew L., portrait 1116
Wise, Albert J., portrait and biography 1148
Wood, Samuel F., portrait and biography 297
Wood, Sterling A., portrait and biography 741
Wood, William A., portrait and biography 417
Woodburn, Prof. J. A., portrait and biography 419
Woodrow, James, portrait and biography 453

Digitized by Google

Page

Washington College, Pa., Beta 1st Chapter (see Washington and Jefferson College) 950
Washington and Jefferson College (see Jefferson College and Washington College), Buildings 968
History 966
Alpha 2d Chapter 972
Washington and Lee University, Buildings 998
History 992
Zeta Deuteron Chapter 1002
Western Reserve University, Xi Deuteron Chapter 1024
Western University of Pennsylvania, Sigma 1st Chapter 1028
William Jewell College, Buildings 1033
History 1031
Zeta Phi Chapter 1037
Williams College, Iota 2d Chapter 1040
Wittenberg College, Buildings ..... [illegible]
History 1042
Sigma 2d Chapter 1049
Worcester Polytechnic Institute, Buildings, etc 1055
History 1054
Pi Iota Chapter 1061

Portraits and Biographies.

Wadsworth, William Scott, portrait and biography 845
Waggener, Dr. Leslie, portrait and biography 735
Wallace, General Lew, portrait and biography 292
Warren, Walter B., portrait 838
Watkins, Lyman, biography 621
Watson, Charles A., portrait 1116
Weare, William W., portrait and biography 1146
Weaver, Charles S., portrait and biography 990
Welch, R. B., portrait 368
Welty, Sain, portrait 372
Wiborn, John Auburn, portrait 839
Wilder, William H., portrait and biography 386
Williams, Wilbur G., portrait and biography 50
Willson, Charles C., portrait 364
Wilson, Hon. E. M., portrait and biography 451
Wilson, Henry M., portrait 465
Wilson, Rev. J. O., portrait and biography 388
Wilson, James W., portrait and biography 818
Wilson, Samuel B., portrait and biography 8
Wilson, Hon. Stanyarne, portrait and biography 1020
Winters, Andrew L., portrait 1116
Wise, Albert J., portrait and biography 1148
Wood, Samuel F., portrait and biography 297
Wood, Sterling A., portrait and biography 741
Wood, William A., portrait and biography 417
Woodburn, Prof. J. A., portrait and biography 419
Woodrow, James, portrait and biography 453

Digitized by Google

Date Due

DEMCO-38B

Digitized by Google